

Assessment & Tax List - 1961

Powers





Assessment of Tax

COLLECTIONS OF TAXES OF 1961

*Town of Roswell*

CASS COUNTY, MINNESOTA

FUNDS	MARCH SETTLEMENT 19.6.2.	JUNE SETTLEMENT 19.6.2.	NOV. SETTLEMENT 19.6.2.	Amount Collected from Nov. 19.6.2. to First Monday in Jan. 1962.	REDUCTIONS	Total Reductions and Collected	BALANCE UNCOLLECTED	ADDITIONS	Total Uncollected to First Monday in January, 1962.
State-Non-Homestead	5972	25390	9488	319					
State-Homestead	5098	25490	10591	374					
County Revenue	43717	148503	61816	2470					
County Road and Bridge	23720	80602	33541	1340					
County Welfare	67959	230924	96095	3840					
County Bond and Interest	1293	4392	1828	73					
C. H. Bldg.	2372	8060	3355	133					
Agri. Assn	593	2015	839	34					
Ch. Def.	783	2660	1107	44					
Town Revenue	5349	18176	7563	302					
Town Road and Bridge	26745	90867	37818	1512					
Town State Loan									
<i>June</i>	5348	18176	7563	302					
School Local 1 Mill	46288	128415	56820	2589					
School Special									
School State Loan									
Deficiency	47486	166151	74990	2620					
Tuition C. O.	34092	114424	45906	1945					
Transportation									
PERA	5323	18324	7913	297					
Wtl. Def.	12916	43888	18263	730					
PERA	6725	22850	9508	380					
	341779	1149307	485004	19304					

	School District No.	LOCAL 1 MILL	SPECIAL	STATE LOAN	Deficiency	C. O.	PERA	TOTALS
MARCH SETTLEMENT	114 A		9977		12419	12515	1616	36527
	114 7A		28989		18043	18182	2348	67562
	Un A		766		3968	791	317	6042
	Un 7A		6356		13056	2604	1082	23058
	Totals		46288		47486	34092	5323	133189
JUNE SETTLEMENT	114 A		55456		69031	64564	894	203035
	114 7A		50667		31535	31778	1104	118084
	Un A		9635		39535	7896	3160	60276
	Un 7A		12657		26000	5186	2076	45919
	Totals		128415		166151	114424	18324	427314
NOVEMBER SETTLEMENT	114 7A		24678		15359	15478	1999	57514
	Un A		4146		17032	3397	1360	25935
	Un 7A		9574		19667	3923	1570	34734
	114 A		18422		22932	23108	2984	67446
	Totals		56820		74990	45906	7913	185629
NOVEMBER to JANUARY	Un A		209		860	171	69	1309
	114 A		447		557	562	72	1638
	114 7A		1933		1203	1212	156	4504
	Totals		2589		2620	1945	297	7451
	ADDITIONS							
REDUCTIONS								











Assessment Roll and Tax List of Real Property in the Town of Powers, Cass County, Minnesota, for Taxes for the Year 1961.

Cass County, Minnesota, for Taxes for the Year 1961.

Table with columns: IN WHOSE NAME ASSESSED, DESCRIPTION OF PROPERTY, TRUE AND FULL VALUATIONS, ASSESSED VALUATIONS, VALUATIONS BY SCHOOL DISTRICTS AS EQUALIZED BY DEPARTMENT OF TAXATION, TAXES, PAID, WHEN PAID, Number of Receipt, March Settlement 1962, June Settlement 1962, Penalty, November Settlement 1962, Penalty, Collections to First Monday in January 1963, Penalty, Delinquent on First Monday in January 1963, Total Delinquent Tax and Penalty, REMARKS.

(Cont. Next page)

50888

.02 under collected





Assessment Roll and Tax List of Real Property in the Town of Powers

Table with columns for Description of Property, Assessed Valuations (Rural, All Other, Machinery, etc.), Final Equalized Value, and Taxation (District, State, Special, Total, Paid, etc.). Includes handwritten entries for property owners like 'The Tall Corn Council Boy Scouts of America' and 'Dr. Frank E. Faulk'.

Vertical text on the right edge of the page, including 'Hills Point Woodland Beach' and other location names.

Assessment Roll and Tax List of Real Property in the Town of Powers

Table with columns for Property Description, Valuations (True and Full, Assessed), Taxes (Local, State, Special, Total), and Payment Status. Includes entries for M.P. & John C. + Florence Dumont, Marjorie P. Dumont, Walter + Delores Karkula, etc.

Beas Estate

Walden Point, Woodland Beach, Des Moines, Forest Lake Beach, El Sueno Beach, Lakeland Beach, Rainy Lake

Assessment Roll and Tax List of Real Property in the town of Powers

\* Indicate Type of Property: R-Residential, C-Commercial, I-Industrial, U-Utility, F-Farm, L-Lakeshore, T-Timber, M-Mineral

Table with columns: IN WHOSE NAME ASSESSED, DESCRIPTION OF PROPERTY, ASSESSED VALUATIONS (RURAL, ALL OTHER, MACHINERY, Seasonal and Recreational Cabins, TOTAL ASSESSED VALUE), Total Assessed Value as Equalized by the Board of Review, FINAL EQUALIZED VALUE.

Cass County, Minnesota, for Taxes for the Year 1961.

Table with columns: VALUATIONS BY SCHOOL DISTRICTS AS EQUALIZED BY DEPARTMENT OF TAXATION, Tax Including State Homestead, State Tax on Non-Homestead, SPECIAL TAXES, TOTAL TAXES, PAID, WHEN PAID, Number of Receipt, March Settlement 1962, June Settlement 1962, Penalty, November Settlement 1962, Penalty, Collections to First Monday in January 1963, Penalty, Delinquent on First Monday in January 1963, Total Delinquent Tax and Penalty, REMARKS.

Assessment Roll and Tax List of Real Property in the Town of Powers

Indicate Type of Property: R-Residential, C-Commercial, I-Industrial, U-Utility, F-Farm, L-Lakeshore, T-Timber, M-Mineral

Table with columns: IN WHOSE NAME ASSESSED, DESCRIPTION OF PROPERTY, TRUE AND FULL VALUATIONS, ASSESSED VALUATIONS, FINAL EQUALIZED VALUE.

(Cont. Next page)

Cass County, Minnesota, for Taxes for the Year 1961.

Table with columns: VALUATIONS BY SCHOOL DISTRICTS AS EQUALIZED BY DEPARTMENT OF TAXATION, Tax Including State Homestead, State Tax on Non-Homestead, SPECIAL TAXES, TOTAL TAXES, PAID, WHEN PAID, Number of Receipt, March Settlement, June Settlement, November Settlement, Collections to First Monday in January 1963, Delinquent on First Monday in January 1963, Total Delinquent Tax and Penalty, REMARKS.

Vertical text on the right edge of the page: Hillers Point, Woodland Beach, Des Moines Beach, Wadena Beach, El Sueno Beach, on Rainy Lake.

Assessment Roll and Tax List of Real Property in the Town of Powers

\* Indicate Type of Property: R-Residential, C-Commercial, I-Industrial, U-Utility, F-Farm, L-Lakeshore, T-Timber, M-Mineral

Form 508 MILLER DAVIS CO. MINNEAPOLIS

Table with columns: IN WHOSE NAME ASSESSED, DESCRIPTION OF PROPERTY, TRUE AND FULL VALUATIONS (LAND, BUILDINGS, MACHINERY, RURAL, ALL OTHER), ASSESSED VALUATIONS (MACHINERY, Seasonal and Recreational Cabins, TOTAL ASSESSED VALUE), Total Assessed Value as Equalized by the Board of Review, FINAL EQUALIZED VALUE.

Table with columns: SOLD FOR TAXES, VALUATIONS BY SCHOOL DISTRICTS AS EQUALIZED BY DEPARTMENT OF TAXATION (District No., Rate, etc.), Tax Including State Homestead, State Tax on Non-Homestead, SPECIAL TAXES, TOTAL TAXES, PAID, WHEN PAID, Number of Receipt, March Settlement 1962, June Settlement 1962, Penalty, November Settlement 1962, Penalty, Collections to First Monday in January 1963, Penalty, Delinquent on First Monday in January 1963, Total Delinquent Tax and Penalty, REMARKS.

Real Estate

Hilliers Point, Woodland, Des Moines Beach, Horseshoe Bay, El Sueno Beach, Lake Park, on Rainy Lake



Assessment Roll and Tax List of Real Property in the Town of Powers, Cass County, Minnesota, for Taxes for the Year 1961.

Table with columns: IN WHOSE NAME ASSESSED, DESCRIPTION OF PROPERTY, TRUE AND FULL VALUATIONS, ASSESSED VALUATIONS, and FINAL EQUALIZED VALUE. Includes entries for various owners like Paul J. & Mary J. Eklund and Richard B. & Esther M. Gillespie.

Cont. Next page

Cass County, Minnesota, for Taxes for the Year 1961.

Table with columns: VALUATIONS BY SCHOOL DISTRICTS AS EQUALIZED BY DEPARTMENT OF TAXATION, TAX INCLUDING STATE HOMESTEAD, SPECIAL TAXES, TOTAL TAXES, PAID, WHEN PAID, Number of Receipt, March Settlement 1962, June Settlement 1962, Penalty, November Settlement 1962, Penalty, Collections to First Monday in January 1963, Delinquent on First Monday in January 1963, Total Delinquent Tax and Penalty, and REMARKS. Includes handwritten notes and calculations.

Vertical text on the right edge of the page: Hillers Point, Woodland Beach, Des Moines Beach, Wapasha Beach, El Sano Beach, and on Kelly Lake.

Assessment Roll and Tax List of Real Property in the Town of Powers

\* Indicate Type of Property: R-Residential, C-Commercial, I-Industrial, U-Utility, F-Farm, L-Lakeshore, T-Timber, M-Mineral

Table with columns: IN WHOSE NAME ASSESSED, DESCRIPTION OF PROPERTY, TRUE AND FULL VALUATIONS, ASSESSED VALUATIONS, and FINAL EQUALIZED VALUE. Includes entries for Richard B. + Esther M. Gillespie and H. M. Shimmier.

173

Cass County, Minnesota, for Taxes for the Year 1961.

Table with columns: VALUATIONS BY SCHOOL DISTRICTS AS EQUALIZER BY DEPARTMENT OF TAXATION, Tax including State Homestead, SPECIAL TAXES, TOTAL TAXES, PAID, WHEN PAID, Number of Receipt, March Settlement 1962, June Settlement 1962, Penalty, November Settlement 1962, Penalty, Collections to First Monday in January 1963, Delinquent on First Monday in January 1963, Total Delinquent Tax and Penalty, and REMARKS. Includes handwritten entries for 15, 10=75, 446, 1908, 2354, 2422, 1441, 981.

15

10 = 75

446  
1908  
2354

2422

1441

981

15690

10757

Vertical text on the right edge of the page: Hillers Point, Woodland, Des Moines Beach, Greenhoe Bay, El Sueno Beach, and on Rainy Lake.





Assessment Roll and Tax List of Real Property in the Town of Powers, Cass County, Minnesota, for Taxes for the Year 1961.

\* Indicate Type of Property: R-Residential, C-Commercial, I-Industrial, U-Utility, F-Farm, L-Lakeshore, T-Timber, M-Mineral

Table with columns: IN WHOSE NAME ASSESSED, DESCRIPTION OF PROPERTY, TRUE AND FULL VALUATIONS, ASSESSED VALUATIONS, and FINAL EQUALIZED VALUE.

Cass County, Minnesota, for Taxes for the Year 1961.

Table with columns: VALUATIONS BY SCHOOL DISTRICTS AS EQUALIZED BY DEPARTMENT OF TAXATION, TAXES, PAID, WHEN PAID, and REMARKS.

Assessment Roll and Tax List of Real Property in the Town of Powers

\* Indicate Type of Property: R-Residential, C-Commercial, I-Industrial, U-Utility, F-Farm, L-Lakeshore, T-Timber, M-Mineral

Cass County, Minnesota, for Taxes for the Year 1961.

Table with columns: IN WHOSE NAME ASSESSED, DESCRIPTION OF PROPERTY, TRUE AND FULL VALUATIONS, ASSESSED VALUATIONS, VALUATIONS BY SCHOOL DISTRICTS AS EQUALIZED BY DEPARTMENT OF TAXATION, Tax Including State Homestead, State Tax on Non-Homestead, SPECIAL TAXES, TOTAL TAXES, PAID, WHEN PAID, Number of Receipt, March Settlement 1962, June Settlement 1962, Penalty, November Settlement 1962, Penalty, Collections to First Monday in January 1963, Delinquent on First Monday in January 1963, Total Delinquent Tax and Penalty, REMARKS.

A. J. Roberts + R. L. Sharpe

State of Minnesota

Williams Curney

Roy + Gertrude Curney

State of Minnesota

Paul L. Britz

State of Minnesota

Lloyd + Dagmar Bradfield

Kenneth Scott

State of Minnesota

State of Minnesota

Francis M. + Anna Louise Boats

Fillers Point Woodland Beach

DeSnoles

Morenoes Bay Beach

El Sano Beach

El Sano Beach

El Sano Beach

El Sano Beach

El Sano Beach







Assessment Roll and Tax List of Real Property in the Town of Powers

\* Indicate Type of Property: R-Residential, C-Commercial, I-Industrial, U-Utility, F-Farm, L-Lakeshore, T-Timber, M-Mineral

IN WHOSE NAME ASSESSED	DESCRIPTION OF PROPERTY			No. School District	Indicate Home Stead Year or No	Agricultural or Forest Land or No	Indicate Type of Property	TRUE AND FULL VALUATIONS				ASSESSED VALUATIONS							Total Assessed Value as Equalized by the Board of Review	FINAL EQUALIZED VALUE		
	SUBDIVISION	Sec. or Lot	Town or Block					Number of Acres of Land	LAND Exclusive of Structures and Improvements	BUILDINGS and Other Structures	MACHINERY Permanently Attached to Real Estate	TOTAL True and Full Value	RURAL		ALL OTHER			MACHINERY Permanently Attached to Real Estate			Seasonal and Recreational Cabins	TOTAL ASSESSED VALUE
													Acres	100ths	Homestead Up to \$4,000 20%	Over \$4,000 and Non-Homestead 33 1/3%	Timber Land Class 3e 20%					
Rick P. & Emma C. Fredericks	N E 1/4 of N E 1/4 W. 1/2 Ry.	18	139	30	38	65	114	Year 4	F													
State of Minnesota	N W 1/4 of N E 1/4																					
Moses J. & Lila L. Jaffe	S E 1/4 of N E 1/4 E. 1/2 Ry.				40			Year 11	T													
"	N E 1/4 of N E 1/4 E. 1/2 Ry.				6	80		Year 11	F													
Violet Bundy	N E 1/4 of N E 1/4				40			770	"	T												
State of Minnesota	N W 1/4 of N E 1/4																					
Violet Bundy	S E 1/4 of N E 1/4				40			770	"	T												
Paul Eugene & Ida M. Sawyer	N W 1/4 of S W 1/4				35	24		770	"	T												
Charles H. & Mary C. Smith	S W 1/4 of S W 1/4				34	44		770	"	T												
George & Dorothy Fredericks	S E 1/4 of S W 1/4				40			770	"	F												
Leslie W. Sawyer	N E 1/4 of S E 1/4				40			770	"	T												
"	N W 1/4 of S E 1/4				40			770	"	T												
"	S W 1/4 of S E 1/4				28	50		770	"	T												
"	S E 1/4 of S E 1/4				40			770	"	T												
Edward Buckner, et al	W. 23 rds. of S W 1/4 of S E 1/4				11	50		770	770	R												

435 63

Cass County, Minnesota, for Taxes for the Year 1961.

SOLD FOR TAXES	VALUATIONS BY SCHOOL DISTRICTS AS EQUALIZED BY DEPARTMENT OF TAXATION						Tax Including State Homestead	State Tax on Non-Homestead	SPECIAL TAXES	SPECIAL TAXES	TOTAL TAXES	PAID	WHEN PAID	Number of Receipt	March Settlement 1962	June Settlement 1962	Penalty	November Settlement 1962	Penalty	Collections to First Monday in January 1963	Penalty	Delinquent on First Monday in January 1963	Total Delinquent Tax and Penalty	REMARKS
	District No.	District No.	District No.	District No.	District No.	District No.																		
	Rate	Rate	Rate	Rate	Rate	Rate																		
	114	114	114	114	114	114	9.1 1/2																	
	7	138					3650			3650		PAID IN FULL FEB 28 1962	7303	3650										
	4	27					714			714		2nd HALF PAID OCT 31 1961	19480	357		357								10707
	5	8					212			212		2nd HALF PAID OCT 31 1961	10169	106		106								14518
SOLD FOR TAXES		67					1772	62		1834														1834
SOLD FOR TAXES		67					1772	62		1834														1834
	12	41					1084			1084		2nd HALF PAID OCT 17 1961	15511	542		542								15700
	13	81					2142	74		2216		1st HALF PAID MAY 31 1962	13704											9665
	14	245					6480			6480		PAID IN FULL MAY 14 1962	4674	2216		2216								9665
	16	54					1428	50		1478		2nd HALF PAID SEP 26 1962	15511											15700
	17	33					872	30		902		1st Half Paid MAY 31 1962	17387											104 under collect 4
	18	15					396	14		410		2nd HALF PAID SEP 26 1962	10243	2438		2438								
	19	77					2036	70		2106		1st Half Paid MAY 31 1962												
SOLD FOR TAXES		195					5644	178		5822		PAID IN FULL SEP 12 1962	17730											5822 175
		459					22558	540		28742				3650	8899		12515							104 under collect 4

195 5644 178 5822 17730







Assessment Roll and Tax List of Real Property in the Town of Powers

Table with columns: IN WHOSE NAME ASSESSED, DESCRIPTION OF PROPERTY, TRUE AND FULL VALUATIONS, ASSESSED VALUATIONS, VALUATIONS BY SCHOOL DISTRICTS AS EQUALIZED BY DEPARTMENT OF TAXATION, TAX INCLUDING STATE HOMESTEAD, SPECIAL TAXES, TOTAL TAXES, PAID, WHEN PAID, Number of Receipt, March Settlement 1962, June Settlement 1962, Penalty, November Settlement 1962, Penalty, Collections to First Monday in January 1963, Delinquent on First Monday in January 1963, Total Delinquent Tax and Penalty, REMARKS.

(Cont. next page)

Vertical text on the right edge of the page, including 'Hillers Point', 'Woodland', 'Beach', 'El Sueno', 'Hiland', 'Hairy Lake'.



Assessment Roll and Tax List of Real Property in the Town of Powers

\* Indicate Type of Property: R-Residential, C-Commercial, I-Industrial, U-Utility, F-Farm, L-Lakeshore, T-Timber, M-Mineral

Table with columns: IN WHOSE NAME ASSESSED, DESCRIPTION OF PROPERTY, No. School District, Indicate Home-stead, Acreage, Assessed Valuations (RURAL, ALL OTHER, MACHINERY, Seasonal and Recreational Cabins), TOTAL ASSESSED VALUE, Total Assessed Value as Equalized by the Board of Review, FINAL EQUALIZED VALUE, SOLD FOR TAXES.

Cass County, Minnesota, for Taxes for the Year 1961.

Table with columns: VALUATIONS BY SCHOOL DISTRICTS AS EQUALIZED BY DEPARTMENT OF TAXATION, Tax Including State Homestead, State Tax on Non-Homestead, SPECIAL TAXES, TOTAL TAXES, PAID, WHEN PAID, Number of Receipt, March Settlement 1962, June Settlement 1962, Penalty, November Settlement 1962, Penalty, Collections to First Monday in January 1963, Penalty, Delinquent on First Monday in January 1963, Total Delinquent Tax and Penalty, REMARKS.

(Cont. next page)

Vertical text on the right edge of the page: Allers Point, Woodland Beach, Des Moines Beach, Horshoe Bay, El Sueño Beach, and Lakeshore on Rainy Lake.







Assessment Roll and Tax List of Real Property in the Town of Powers, Iowa

\* Indicate Type of Property: R-Residential, C-Commercial, I-Industrial, U-Utility, F-Farm, L-Lakeshore, T-Timber, M-Mineral

Table with columns: IN WHOSE NAME ASSESSED, DESCRIPTION OF PROPERTY, TRUE AND FULL VALUATIONS, ASSESSED VALUATIONS, and FINAL EQUALIZED VALUE. Includes entries for Harbert Stehr, Daniel + Gladys B Becker, Chester C + Eugenia Jellhouse, Arthur H + Rae Ellen Reuck, Glen Walden, Daniel B + Gladys B Becker, Arthur Reuck, Otto L + Eleanor S Pekko, Harry + Caroline H Vesch, Harbert Stehr, and Carl + Margaret E Wagner.

Cass County, Minnesota, for Taxes for the Year 1961.

Table with columns: VALUATIONS BY SCHOOL DISTRICTS AS EQUALIZED BY DEPARTMENT OF TAXATION, Tax including State Homestead, State Tax on Non-Homestead, SPECIAL TAXES, TOTAL TAXES, PAID, WHEN PAID, Number of Receipt, March Settlement, June Settlement, November Settlement, Collections to First Monday in January 1963, Delinquent on First Monday in January 1963, Total Delinquent Tax and Penalty, and REMARKS. Includes entries for Harbert Stehr, Daniel B + Gladys B Becker, Arthur Reuck, Otto L + Eleanor S Pekko, Harry + Caroline H Vesch, Harbert Stehr, and Carl + Margaret E Wagner.

Assessment Roll and Tax List of Real Property in the

Town of Powers

\* Indicate Type of Property: R-Residential, C-Commercial, I-Industrial, U-Utility, F-Farm, L-Lakeshore, T-Timber, M-Mineral

FORM 500 - MILLER-DAVIS CO., MINNEAPOLIS

IN WHOSE NAME ASSESSED

DESCRIPTION OF PROPERTY

SUBDIVISION, Sec of Lot, Town or Block, Range, Acres 100ths

No. School District

Indicate Homestead Yes or No, Agr. or Res. Yes or No, Indicate Type of Property

LAND Exclusive of Structures and Improvements, BUILDINGS and Other Structures, MACHINERY Permanently Attached to Real Estate, TOTAL True and Full Value

Dollars

Dollars

Dollars

Dollars

Dollars

Dollars

Dollars

Dollars

Dollars

Dollars

Dollars

Dollars

Dollars

Dollars

Dollars

Dollars

Dollars

Dollars

Dollars

Dollars

Dollars

Dollars

Dollars

Dollars

Dollars

Dollars

Dollars

Dollars

Dollars

Dollars

Dollars

Dollars

Dollars

Dollars

Dollars

Dollars

Dollars

Dollars

Dollars

Dollars

Dollars

Dollars

Dollars

Dollars

Dollars

Dollars

Dollars

Dollars

Dollars

Dollars

Dollars

Dollars

Dollars

Dollars

Dollars

Dollars

Dollars

Dollars

Dollars

Dollars

Dollars

Dollars

Dollars

Dollars

Dollars

Dollars

Dollars

Dollars

9760

9761

L. J. Lemme

Part of Sect 21

Harry L. & Caroline H. Veatch

Part of Sect 21

Joseph & Louise Berger

Part of Sect 21

Ernest & Ann Howard

Part of Sect 21

Cass County, Minnesota, for Taxes for the Year 1961.

Table with columns for VALUATIONS BY SCHOOL DISTRICTS AS EQUALIZED BY DEPARTMENT OF TAXATION, TAX INCLUDING STATE HOMESTEAD, STATE TAX ON NON-HOMESTEAD, SPECIAL TAXES, TOTAL TAXES, PAID, WHEN PAID, Number of Receipt, March Settlement 1962, June Settlement 1962, November Settlement 1962, Collections to First Monday in January 1963, Delinquent on First Monday in January 1963, Total Delinquent Tax and Penalty, REMARKS.

Fillers Point, Woodland Beach, Pastures Beach, Lakeshore Bay, El Sueno Beach, Lakewood, Lakeland's Lakeshore on Fairy Lake

Assessment Roll and Tax List of Real Property in the Town of Powers

\* Indicate Type of Property: R-Residential, C-Commercial, I-Industrial, U-Utility, F-Farm, L-Lakeshore, T-Timber, M-Mineral

Table with columns: IN WHOSE NAME ASSESSED, DESCRIPTION OF PROPERTY, TRUE AND FULL VALUATIONS (RURAL, ALL OTHER, MACHINERY, etc.), and FINAL EQUALIZED VALUE.

Cass County, Minnesota, for Taxes for the Year 1961.

Table with columns: VALUATIONS BY SCHOOL DISTRICTS AS EQUALIZED BY DEPARTMENT OF TAXATION, Tax Including State Homestead, State Tax on Non-Homestead, SPECIAL TAXES, TOTAL TAXES, PAID, WHEN PAID, Number of Receipt, March Settlement, June Settlement, November Settlement, Collections to First Monday in January 1963, Delinquent on First Monday in January 1963, Total Delinquent Tax and Penalty, REMARKS.

Millers Point Woodland Beach Deshlores Beach Horseshoe Bay El Sano Beach Adams Harland's Lakeshore on Ratty Lake

Assessment Roll and Tax List of Real Property in the Town of Powers

\* Indicate Type of Property: R-Residential, C-Commercial, I-Industrial, U-Utility, F-Farm, L-Lakeshore, T-Timber, M-Mineral

Cass County, Minnesota, for Taxes for the Year 1961.

Table with columns: IN WHOSE NAME ASSESSED, DESCRIPTION OF PROPERTY, TRUE AND FULL VALUATIONS, ASSESSED VALUATIONS, VALUATIONS BY SCHOOL DISTRICTS AS EQUALIZED BY DEPARTMENT OF TAXATION, TAXES, PAID, WHEN PAID, Number of Receipt, March Settlement, June Settlement, November Settlement, Collections to First Monday in January 1963, Delinquent on First Monday in January 1963, Total Delinquent Tax and Penalty, REMARKS.

(Cont. Next Page)

Millers Point, Woodland Beach, Des Moines Beach, Beresford Bay, El Sueno Beach, Hamland's Lakeshore on Raily Lake



Assessment Roll and Tax List of Real Property in the Town of Powers

\* Indicate Type of Property: R-Residential, C-Commercial, I-Industrial, U-Utility, F-Farm, L-Lakeshore, T-Timber, M-Mineral

Table with columns: IN WHOSE NAME ASSESSED, DESCRIPTION OF PROPERTY, TRUE AND FULL VALUATIONS, ASSESSED VALUATIONS, and FINAL EQUALIZED VALUE. Includes entries for Henry C. + Vernice E. Montman, E. R. Foster, Betty Jane + Merle J. O'Brien, Gladys Sjassedal, Otto L. Bekke, Arthur H. Kramer, Marcus O. + Irene Ruths Koch, Charles C. + Grace Bronson, Moses Kalstrand, Gladys Sjassedal, Ruth M. Stenberg, Clarence E. Schlenker, and Lyle + Jessie Coffland.

Cass County, Minnesota, for Taxes for the Year 1961.

Table with columns: VALUATIONS BY SCHOOL DISTRICTS AS EQUALIZED BY DEPARTMENT OF TAXATION, Tax including State Homestead, State Tax on Non-Homestead, SPECIAL TAXES, TOTAL TAXES, PAID, WHEN PAID, Number of Receipt, March Settlement 1962, June Settlement 1962, Penalty, November Settlement 1962, Collections to First Monday in January 1963, Delinquent on First Monday in January 1963, Total Delinquent Tax and Penalty, and REMARKS. Includes entries for Henry C. + Vernice E. Montman, E. R. Foster, Betty Jane + Merle J. O'Brien, Gladys Sjassedal, Otto L. Bekke, Arthur H. Kramer, Marcus O. + Irene Ruths Koch, Charles C. + Grace Bronson, Moses Kalstrand, Gladys Sjassedal, Ruth M. Stenberg, Clarence E. Schlenker, and Lyle + Jessie Coffland.

Vertical text on the right edge of the page: Hillers Point, Woodland, Des Moines, Beach, Horseshoe Junction, El Suro, Beach, Harland, Lakewood, on Rainy Lake.

Assessment Roll and Tax List of Real Property in the Town of Powers

\* Indicate Type of Property: R-Residential, C-Commercial, I-Industrial, U-Utility, F-Farm, L-Lakeshore, T-Timber, M-Mineral

Cass County, Minnesota, for Taxes for the Year 1961.

Table with columns: IN WHOSE NAME ASSESSED, DESCRIPTION OF PROPERTY, TRUE AND FULL VALUATIONS, ASSESSED VALUATIONS, VALUATIONS BY SCHOOL DISTRICTS AS EQUALIZED BY DEPARTMENT OF TAXATION, Tax including State Homestead, SPECIAL TAXES, TOTAL TAXES, PAID, WHEN PAID, Number of Receipt, March Settlement 1962, June Settlement 1962, Penalty, November Settlement 1962, Penalty, Collections to First Monday in January 1963, Penalty, Delinquent on First Monday in January 1963, Total Delinquent Tax and Penalty, REMARKS.

(Cont. Next page)

Albers Point, Woodland, DeSnoires Beach, Horseshoe Bay, El Sueno Beach, Harland's Lakeshore on Rainy Lake



Assessment Roll and Tax List of Real Property in the Town of Powers

Cass County, Minnesota, for Taxes for the Year 1961.

Form 502 MILLER-DAVIS CO., MINNEAPOLIS

\* Indicate Type of Property: R-Residential, C-Commercial, I-Industrial, U-Utility, F-Farm, L-Lakeshore, T-Timber, M-Mineral

IN WHOSE NAME ASSESSED	DESCRIPTION OF PROPERTY				No. School District	Indicate Home-Stead	Agr. or Sem. Agr. Yes or No	Indicate Type of Property	TRUE AND FULL VALUATIONS														SOLD FOR TAXES	VALUATIONS BY SCHOOL DISTRICTS AS EQUALIZED BY DEPARTMENT OF TAXATION						Tax Including State Homestead	State Tax on Non-Homestead	SPECIAL TAXES	SPECIAL TAXES	TOTAL TAXES	PAID	WHEN PAID	Number of Receipt	March Settlement 1962	June Settlement 1962	Penalty	November Settlement 1962	Penalty	Collections to First Monday in January 1963	Penalty	Delinquent on First Monday in January 1963	Total Delinquent Tax and Penalty	REMARKS			
	SUBDIVISION	Sec. or Lot	Town or Block	Number of Acres of Land					LAND Exclusive of Structures and Improvements	BUILDINGS and Other Structures	MACHINERY Permanently Attached to Real Estate	TOTAL True and Full Value	RURAL		ALL OTHER					Total Assessed Value as Equalized by the Board of Review	FINAL EQUALIZED VALUE	District No.		Rate	District No.	Rate	District No.	Rate	District No.																			Rate	District No.	Rate
													Homestead Up to \$4,000 20%	Over \$4,000 and Non-Homestead 33 1/2%	Timber Land Class 3e 20%	Homestead Up to \$4,000 25%	Over \$4,000 and Non-Homestead 40%	MACHINERY Permanently Attached to Real Estate 33 1/2%	Seasonal and Recreational Cabins 33 1/2%			TOTAL ASSESSED VALUE		Dollars	Dollars	Dollars	Dollars	Dollars	Dollars																			Dollars	Dollars	\$
				1	NE 1/4 of NE 1/4			28	137	30	114																																							
				2	NW 1/4 of NE 1/4																																													
				3	SW 1/4 of NE 1/4																																													
<i>Emanuel &amp; Marie A. Parseson</i>				4	SE 1/4 of NE 1/4																																													
<i>Henry Edward Rabat</i>				5	Beq. at a pt. 32 rds. W. & 60 rds. S. of NE Cor. of Govt. lot 1: thence W. 80' thence S. to water's edge, thence along water to 32nd line thence N. to place of Beq.																					60		1586	64						1640											9700				
				6																																														
				7	NW 1/4 of NW 1/4																																													
				8	SW 1/4 of NW 1/4																																													
				9																																														
<i>Waldo E. Luebben</i>				10	Com. at NE Cor of Govt lot 1, S. 65 rds. W. 760' as pt. of Beq., thence W. 80' S. to lake; thence along lake to a pt. 768' W. of E. line of Govt. Lot 1, thence N. To beg.																																									16746				
				11	NE 1/4 of SW 1/4																																													
				12	NW 1/4 of SW 1/4																																													
				13	SW 1/4 of SW 1/4																																													
				14	SE 1/4 of SW 1/4																																													
				15																																														
				16	NW 1/4 of SE 1/4																																													
				17	NW 1/4 of SE 1/4																																													
				18	SW 1/4 of SE 1/4																																													
				19	SE 1/4 of SE 1/4																																													
				20																																														

Walders Point Woodland Beach Des Moines Beach Horsetoe Bay El Sano Beach Ardmore Beach Harland's Lakeshore Bay on Ratty Lake

Assessment Roll and Tax List of Real Property in the Town of Powers

\* Indicate Type of Property: R-Residential, C-Commercial, I-Industrial, U-Utility, F-Farm, L-Lakeshore, T-Timber, M-Mineral

Cass County, Minnesota, for Taxes for the Year 1961.

Table with columns: IN WHOSE NAME ASSESSED, DESCRIPTION OF PROPERTY, TRUE AND FULL VALUATIONS (LAND, BUILDINGS, MACHINERY, RURAL, ALL OTHER), ASSESSED VALUATIONS (TOTAL ASSESSED VALUE, Total Assessed Value as Equalized by the Board of Review), FINAL EQUALIZED VALUE, SOLD FOR TAXES, VALUATIONS BY SCHOOL DISTRICTS AS EQUALIZED BY DEPARTMENT OF TAXATION, Tax Including State Homestead, State Tax on Non-Homestead, SPECIAL TAXES, TOTAL TAXES, PAID, WHEN PAID, Number of Receipt, March Settlement 1962, June Settlement 1962, November Settlement 1962, Collections to First Monday in January 1963, Delinquent on First Monday in January 1963, Total Delinquent Tax and Penalty, REMARKS.

26446  
9/12  
73.58

(Cont. Next Page)

Fileers Point Woodland Beach Des Moines Beach Horseshoelunoy Bay El Suro Beach Lawrence Hazard's Lakeshore on Rairy Lake

Assessment Roll and Tax List of Real Property in the Town of Powers

\* Indicate Type of Property: R-Residential, C-Commercial, I-Industrial, U-Utility, F-Farm, L-Lakeshore, T-Timber, M-Mineral

Table with columns for IN WHOSE NAME ASSESSED, DESCRIPTION OF PROPERTY, TRUE AND FULL VALUATIONS, and ASSESSED VALUATIONS. Includes handwritten entries like '1 NE 1/4 of NE 1/4' and 'Wm. E. + Ruth A. De Juncq'.

Table with columns for VALUATIONS BY SCHOOL DISTRICTS AS EQUALIZED BY DEPARTMENT OF TAXATION, TAX INCLUDING STATE HOMESTEAD, SPECIAL TAXES, PAID, WHEN PAID, Number of Receipt, and REMARKS. Includes handwritten entries like '297', '8596', and '210'.

Vertical text along the right edge of the page listing locations: Hillers Point, Woodland, Desholes Beach, Horseshoe Bay, El Sueño Beach, Harland & Fairy Lake.

Assessment Roll and Tax List of Real Property in the Town of Powers, Cass County, Minnesota

\* Indicate Type of Property: R-Residential, C-Commercial, I-Industrial, U-Utility, F-Farm, L-Lakeshore, T-Timber, M-Mineral

Cass County, Minnesota, for Taxes for the Year 1961.

Table with columns for property description, valuations, taxes, and payment status. Includes handwritten entries for property owners like 'Loren Arthur + Mary Barckus' and 'Richard J. Smuda'. Columns include 'DESCRIPTION OF PROPERTY', 'TRUE AND FULL VALUATIONS', 'ASSESSED VALUATIONS', 'VALUATIONS BY SCHOOL DISTRICTS', and 'TAXES'.

Vertical text on the right edge of the page: 'Hillers Point Woodland Beach', 'Des Moines Beach', 'Horseshoe Bay', 'El Sueno Beach', 'Hajomada Beach', 'Harland's Lakeshore on Mary Lake'.



Assessment Roll and Tax List of Real Property in the Town of Powers

Table with columns: IN WHOSE NAME ASSESSED, DESCRIPTION OF PROPERTY, TRUE AND FULL VALUATIONS, ASSESSED VALUATIONS, and FINAL EQUALIZED VALUE. Includes handwritten entries for Elmer & Ada Katy, Myrtle Wilhite, etc.

Cass County, Minnesota, for Taxes for the Year 1961.

Table with columns: VALUATIONS BY SCHOOL DISTRICTS AS EQUALIZED BY DEPARTMENT OF TAXATION, Tax including State Homestead, SPECIAL TAXES, TOTAL TAXES, PAID, WHEN PAID, Number of Receipt, March Settlement, June Settlement, November Settlement, Collections to First Monday in January, Delinquent on First Monday in January, Total Delinquent Tax and Penalty, REMARKS. Includes handwritten entries for Elmer & Ada Katy, Myrtle Wilhite, etc.

Fillers Point Woodland Beach Des Moines Cresco Beach Cresco Beach El Sheno Beach Harland's Lakeshore

Assessment Roll and Tax List of Real Property in th

Form 501 MILLER-DAVIS CO., MINNEAPOLIS

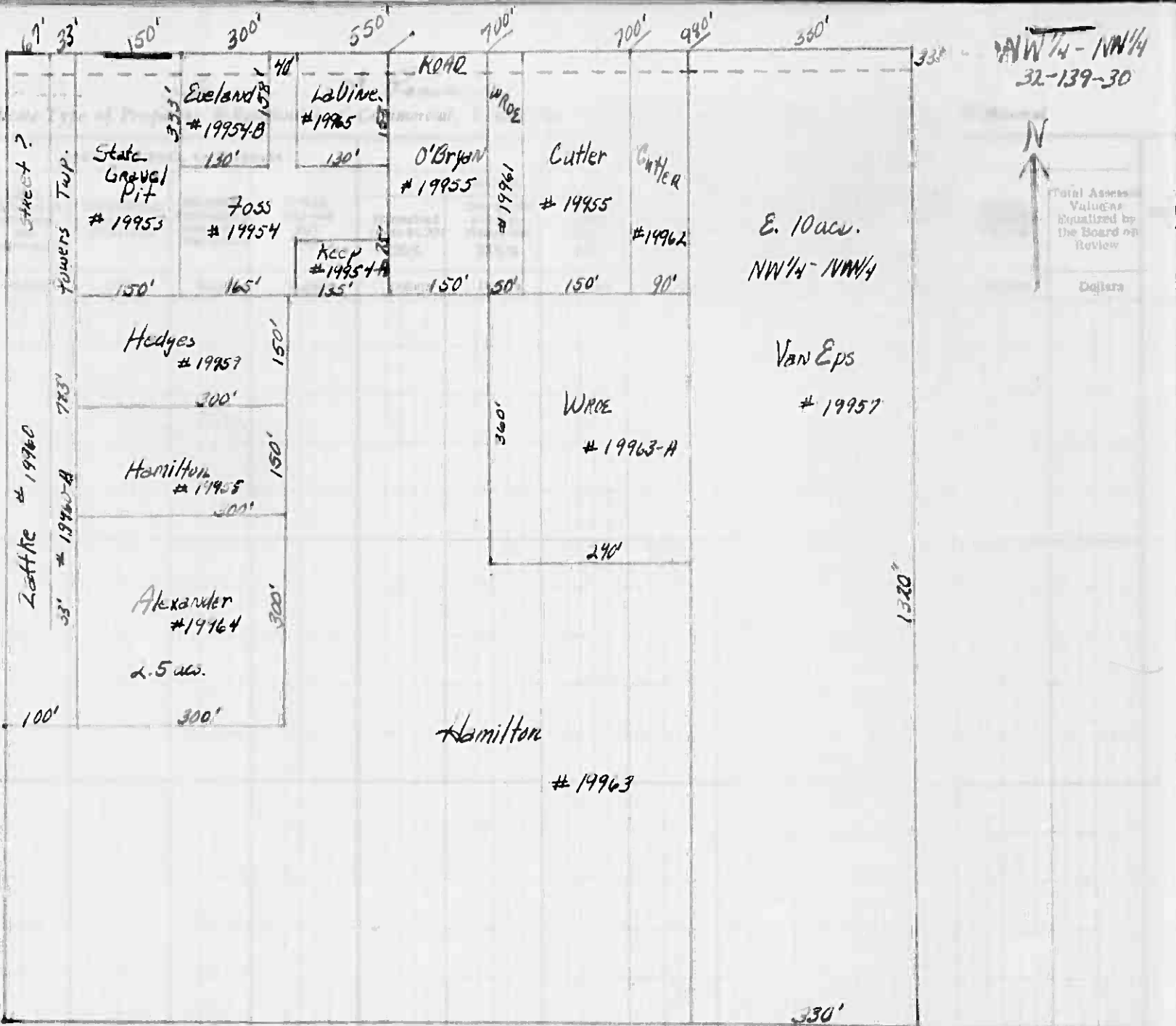

Cass County, Minnesota, for Taxes for the Year 1961.

Main table with columns: IN WHOSE NAME ASSESSED, DESCRIPTION OF PROPERTY, VALUATIONS BY SCHOOL DISTRICTS AS EQUALIZED BY DEPARTMENT OF TAXATION, Tax including State Homestead, State Tax on Non-Homestead, SPECIAL TAXES, TOTAL TAXES, PAID, WHEN PAID, Number of Receipt, March Settlement 1962, June Settlement 1962, November Settlement 1962, Collections to First Monday in January 1963, Delinquent on First Monday in January 1963, Total Delinquent Tax and Penalty, REMARKS.

Cont. Next Page

Vertical text on the right edge of the page: Millers Point, Woodland Beach, Des Moines Beach, Resoshore Bay, El Sano Beach, Harland's Lakeshore on Hardy Lake.

Assessment Roll and Tax List of Real Property in the

Town of Powers

\* Indicate Type of Property: R-Residential, C-Commercial, I-Industrial, U-Utility, F-Farm, L-Lakeshore, T-Timber, M-Mineral

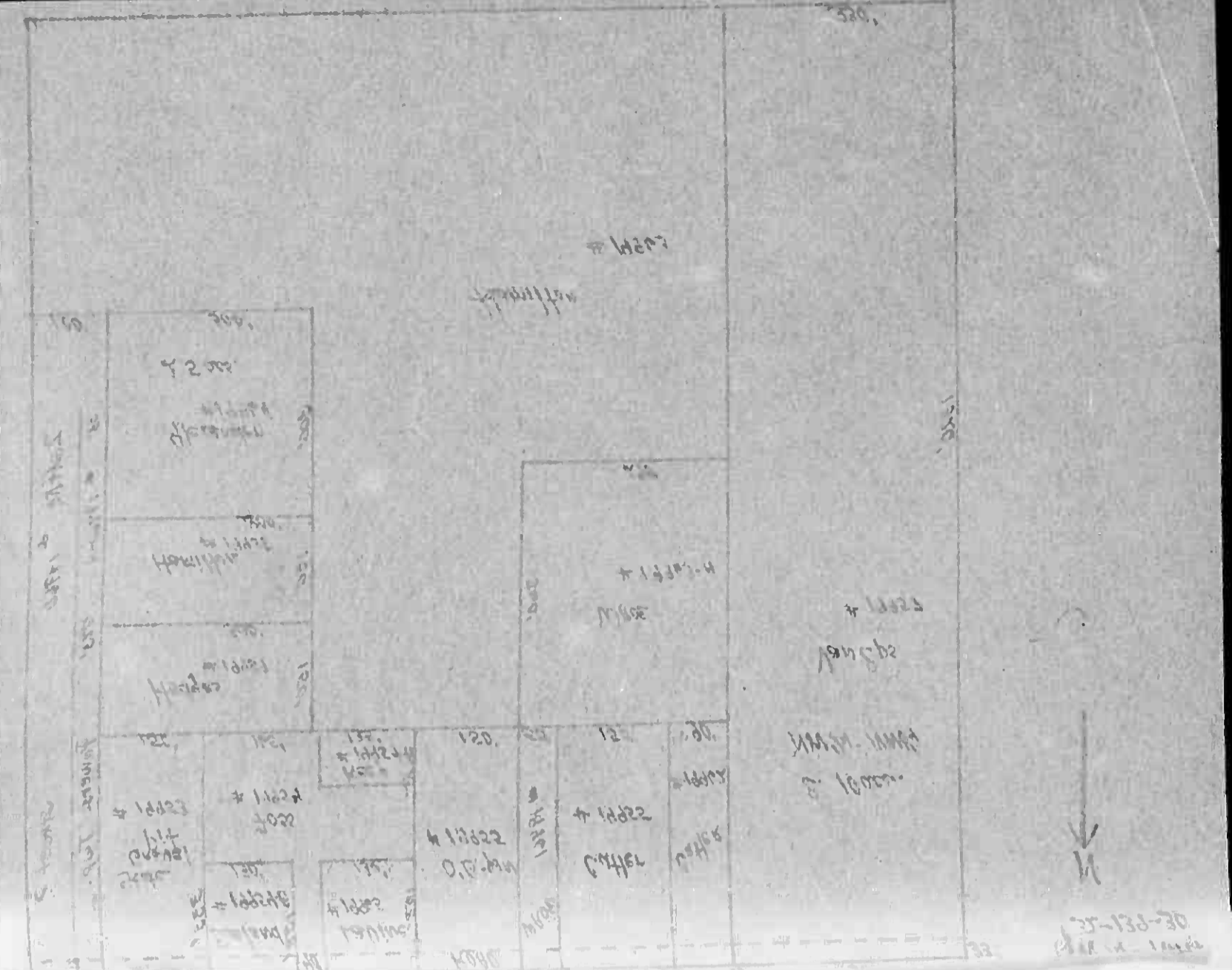

Cass County, Minnesota, for Taxes for the Year 1961.

Main data table with columns for 'DESCRIPTION OF PROPERTY', 'TRUE AND FULL VALUATIONS', 'ASSESSED VALUATIONS', 'VALUATIONS BY SCHOOL DISTRICTS', and 'TAXES'. It lists property owners like 'Rosa & Dorothy E. Baker' and 'Conna C. Wrase' with their respective land parcels and tax amounts.

Cont. Next Page

Vertical text on the right edge of the page: 'Lakeshore', 'El Suro Beach', 'Woodland Beach', 'Holly Lake'.



Assessment Roll and Tax List of Real Property

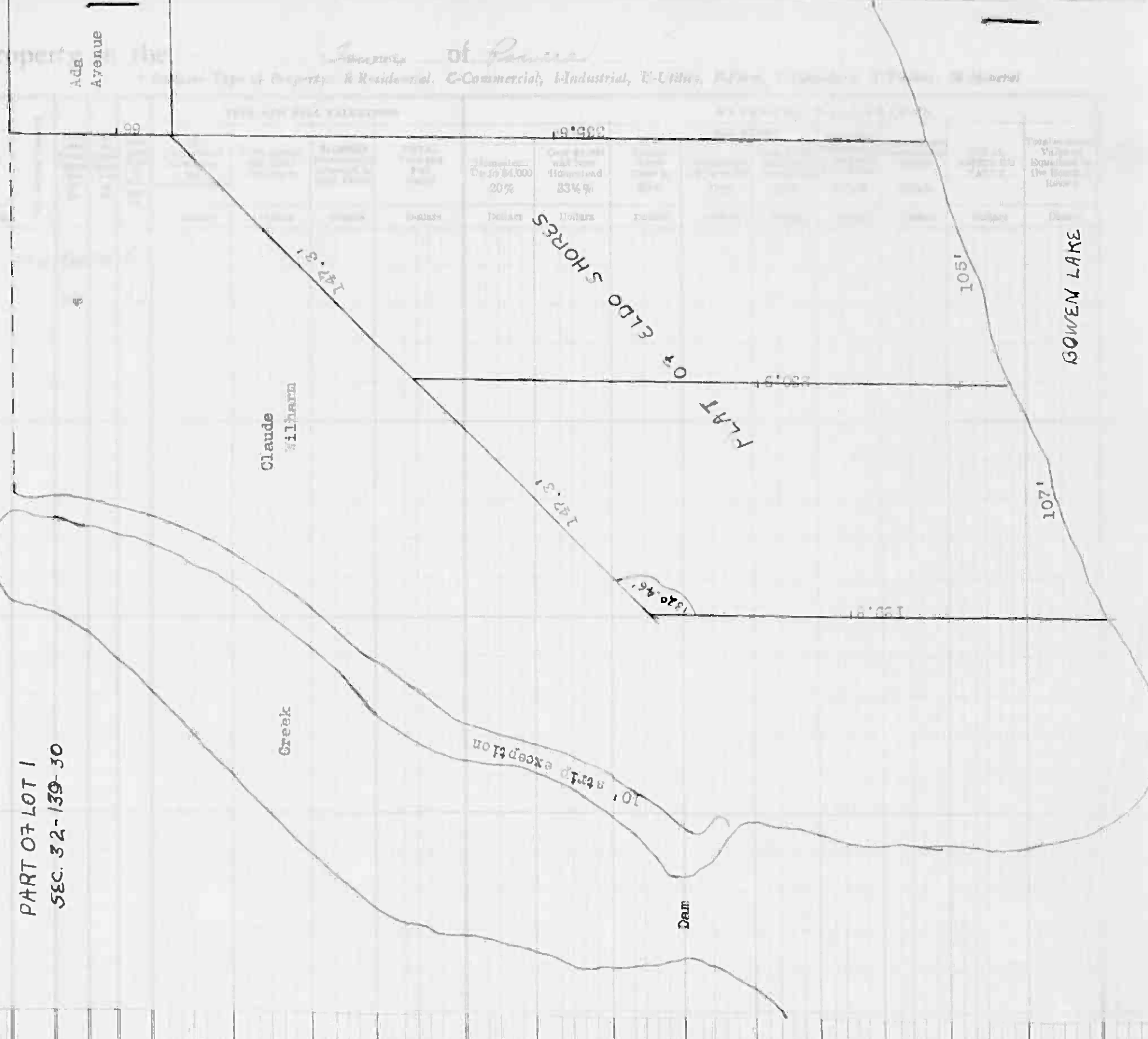

IN WHOSE NAME ASSESSED	DESCRIPTION OF PROPERTY	Sec. or Lot	Town or Block	Ring	Num. Aer. I.	Acres
Gerald & Bernadine Eveland	7.158' of W. 130' of E. 500' of W. 550' of 7/4 of 7/4	32	139	30		
Claude & Mabel Wilharm	Part of Cont. Pat. 1 between Crown Creek & Part of Aldo Shores					
	SW 1/4 of NE 1/4					
	SE 1/4 of NE 1/4					
Powers Township	7.983' of E. 53' of W. 100' of 7/4 of 7/4					
	NE 1/4 of NW 1/4					
	NW 1/4 of NW 1/4					
	SW 1/4 of NW 1/4					
	SE 1/4 of NW 1/4					
	NE 1/4 of SW 1/4					
	NW 1/4 of SW 1/4					
	SW 1/4 of SW 1/4					
	SE 1/4 of SW 1/4					
	NE 1/4 of SE 1/4					
	NW 1/4 of SE 1/4					
	SW 1/4 of SE 1/4					
	SE 1/4 of SE 1/4					

Cass County, Minnesota, for Taxes for the Year 1961.

SOLD FOR TAXES	VALUATIONS BY SCHOOL DISTRICTS AS EQUALIZED BY DEPARTMENT OF TAXATION						Tax Including State Homestead Mills	State Tax on Non-Homestead 9.12 Mills	SPECIAL TAXES	SPECIAL TAXES	TOTAL TAXES	PAID	WHEN PAID	Number of Receipts	March Settlement 1962	June Settlement 1962	November Settlement 1962	Penalty	Collections to First Monday in January 1963	Penalty	Delinquent on First Monday in January 1963	Total Delinquent Tax and Penalty	REMARKS
	District No.	District No.	District No.	District No.	District No.	District No.																	
	Rate	Rate	Rate	Rate	Rate	Rate																	

Illers Point Woodland Beach Des Moines Horseshoe Bay El Sueno Beach Hartland's Lakeshore on Rainy Lake

Assessment Roll and Tax List of Real Property in the Town of Powers

\* Indicate Type of Property: R-Residential, C-Commercial, I-Industrial, U-Utility, F-Farm, L-Lakeshore, T-Timber, M-Mineral

Form 501 - MILLER-DAVIS CO., MINNEAPOLIS

Table with columns: IN WHOSE NAME ASSESSED, DESCRIPTION OF PROPERTY, TRUE AND FULL VALUATIONS, ASSESSED VALUATIONS, FINAL EQUALIZED VALUE.

Cass County, Minnesota, for Taxes for the Year 1961.

Table with columns: VALUATIONS BY SCHOOL DISTRICTS AS EQUALIZED BY DEPARTMENT OF TAXATION, Tax Including State Homestead, State Tax on Non-Homestead, SPECIAL TAXES, TOTAL TAXES, PAID, WHEN PAID, Number of Receipt, March Settlement 1962, June Settlement 1962, November Settlement 1962, Collections to First Monday in January 1963, Delinquent on First Monday in January 1963, Total Delinquent Tax and Penalty, REMARKS.

Vertical text on the right edge of the page: Millers Point, Woodland Beach, Des Moines Beach, Woreshoer Bay, El Seno Beach, Landings, Harland, Lakeshore on Rainy Lake.

Assessment Roll and Tax List of Real Property in the Town of Powers

Cass County, Minnesota, for Taxes for the Year 1961.

Table with columns: IN WHOSE NAME ASSESSED, DESCRIPTION OF PROPERTY, TRUE AND FULL VALUATIONS, ASSESSED VALUATIONS, VALUATIONS BY SCHOOL DISTRICTS AS EQUALIZED BY DEPARTMENT OF TAXATION, Tax including State Homestead, State Tax on Non-Homestead, SPECIAL TAXES, TOTAL TAXES, PAID, WHEN PAID, Number of Receipt, March Settlement 1962, June Settlement 1962, November Settlement 1962, Collections to First Monday in January 1963, Delinquent on First Monday in January 1963, Total Delinquent Tax and Penalty, REMARKS.

Millers Point, Woodland Beach, Des Moines Beach, Lakeshore Beach, El Seno Beach, Harland's Lakeshore

Assessment Roll and Tax List of Real Property in the Town of Powers

Cass County, Minnesota, for Taxes for the Year 1961.

\* Indicate Type of Property: R-Residential, C-Commercial, I-Industrial, U-Utility, F-Farm, L-Lakeshore, T-Timber, M-Mineral

Table with multiple columns: IN WHOSE NAME ASSESSED, DESCRIPTION OF PROPERTY, TRUE AND FULL VALUATIONS (RURAL, ALL OTHER, MACHINERY, etc.), VALUATIONS BY SCHOOL DISTRICTS, TAXES (SPECIAL, TOTAL), PAID, WHEN PAID, and REMARKS.

Vertical text on the right edge: Hillars Point, Woodland Beach, Deshares Beach, Foreshore BEACH, El Steno Beach, and Lakshore.







Assessment Roll and Tax List of Real Property in the Town of Powers

Form 50 MILLER-DAVIS CO., MINNEAPOLIS

\* Indicate Type of Property: R-Residential, C-Commercial, I-Industrial, U-Utility, F-Farm, L-Lakeshore, T-Timber, M-Mineral

Table with columns: IN WHOSE NAME ASSESSED, SUBDIVISION, No. School District, Indicate Homestead, Agr. or Reas. Property, Indicate Type of Property, TRUE AND FULL VALUATIONS (LAND, BUILDINGS, MACHINERY, TOTAL), ASSESSED VALUATIONS (RURAL, ALL OTHER, MACHINERY, Seasonal and Recreational Cabins, TOTAL ASSESSED VALUE, Total Assessed Value as Equalized by the Board of Review), FINAL EQUALIZED VALUE.

Cass County, Minnesota, for Taxes for the Year 1961.

Table with columns: SOLD FOR TAXES, VALUATIONS BY SCHOOL DISTRICTS AS EQUALIZED BY DEPARTMENT OF TAXATION (District No., Rate, etc.), Tax including State Homestead, State Tax on Non-Homestead, SPECIAL TAXES, TOTAL TAXES, PAID, WHEN PAID, Number of Receipt, March Settlement, June Settlement, November Settlement, Collections to First Monday in January, Delinquent on First Monday in January, Total Delinquent Tax and Penalty, REMARKS.

Millers Point

Woodland

Elmo Shores

Sandborn

Beach

Beach

Day

El Sueno

Beach

Beach

on Rainy Lake



Assessment Roll and Tax List of Real Property in the Town of Powers

Cass County, Minnesota, for Taxes for the Year 1961.

\* Indicate Type of Property: R-Residential, C-Commercial, I-Industrial, U-Utility, F-Farm, L-Lakeshore, T-Timber, M-Mineral

Table with columns: IN WHOSE NAME ASSESSED, SUBDIVISION, DESCRIPTION OF PROPERTY, TRUE AND FULL VALUATIONS, ASSESSED VALUATIONS, VALUATIONS BY SCHOOL DISTRICTS AS EQUALIZED BY DEPARTMENT OF TAXATION, Tax including State Homestead, SPECIAL TAXES, TOTAL TAXES, PAID, WHEN PAID, Number of Receipt, March Settlement 1962, June Settlement 1962, November Settlement 1962, Collections to First Monday in January 1963, Delinquent on First Monday in January 1963, Total Delinquent Tax and Penalty, REMARKS.

Miller Point, Woodland Beach, Des Moines Beach

Eldo Snores, Sandborn Heights, Des Moines Beach, El Sueño Beach, Lakeland Lakeshore on Rainy Lake

Assessment Roll and Tax List of Real Property in the Town of Powers

Form 50 MILLER-DAVIS CO. MINNEAPOLIS

\* Indicate Type of Property: R-Residential, C-Commercial, I-Industrial, U-Utility, F-Farm, L-Lakeshore, T-Timber, M-Mineral

IN WHOSE NAME ASSESSED	DESCRIPTION OF PROPERTY					No. School District	Indicate Home Head Yes or No	Agriculture or Seasonal Yes or No	Indicate Type of Property	TRUE AND FULL VALUATIONS						TOTAL ASSESSED VALUE	Total Assessed Value as Equalized by the Board of Review	FINAL EQUALIZED VALUE							
	SUBDIVISION	Sec. or Lot	Town or Block	Rng.	Number of Acres of Land Acre 100ths					LAND Exclusive of Structures and Improvements	BUILDINGS and Other Structures	MACHINERY Permanently Attached to Real Estate	TOTAL True and Full Value	RURAL					ALL OTHER		MACHINERY Permanently Attached to Real Estate	Seasonal and Recreational Cabins			
														Dollars	Dollars				Dollars	Dollars			Dollars	Dollars	Dollars
	Des Moines Beach																								
Freeman E. Smith		21																							
"		22																							
"		23																							
Fred W. Mains Fred C. & Alta S. Mains		24																							
Arthur & Rae Ellen Runck		25													91										
John & Marie W. Spillane		26																							
Jessie B. & Mattie Thompson		26																							
Henry & Emma Hecht		27													157										

Cass County, Minnesota, for Taxes for the Year 1961.

SOLD FOR TAXES	VALUATIONS BY SCHOOL DISTRICTS AS EQUALIZED BY DEPARTMENT OF TAXATION						Tax Including State Homestead	State Tax on Non-Homestead	SPECIAL TAXES	SPECIAL TAXES	TOTAL TAXES	PAID	WHEN PAID	Number of Receipt	March Settlement 1962	June Settlement 1962	Penalty	November Settlement 1962	Penalty	Collections to First Monday in January 1963	Penalty	Delinquent on First Monday in January 1961	Total Delinquent Tax and Penalty	REMARKS							
	District No.	District No.	District No.	District No.	District No.	District No.																			Rate	Rate	Rate	Rate	Rate	Rate	Rate
	Mills	Mills	Mills	Mills	Mills	Mills																			Dollars	Dollars	Dollars	Dollars	Dollars	Dollars	Dollars
		76									2010	70	2080	PAID IN FULL	MAY 24 1962									9726							
		16									422	14	436	PAID IN FULL	MAY 24 1962	10153		4596													
		76									2010	70	2080	PAID IN FULL	MAY 24 1962																
											164	14	178	PAID IN FULL	MAY 4 1962	9674		478						2789							
											3634	82	2716	PAID IN FULL	MAY 3 1962	9368		2716						2792							
SOLD FOR TAXES											694	22	716	2nd HALF PAID	OCT 31 1962	14409								9784							
											86		86	1st HALF PAID	MAY 31 1962	11429				358				9783							
											157		157	PAID IN FULL	MAY 15 1962	4760								14813							

# 3 = 43  
 4442  
 282 = 456  
 291 = 459  
 444  
 12864  
 416  
 13280  
 12922  
 358

Millers Point

Woodland

Des Moines Beach

Eldo Shores

Sandborn Heights

Horsethroat Bay

El Sueno

Beach

Hailand's Lakeshore on Rainy Lake

Assessment Roll and Tax List of Real Property in the Town of Powers

\* Indicate Type of Property: R-Residential, C-Commercial, I-Industrial, U-Utility, F-Farm, L-Lakeshore, T-Timber, M-Mineral

FORM 50 MILLER-DAVIS CO., MINNEAPOLIS

Table with columns: IN WHOSE NAME ASSESSED, SUBDIVISION, DESCRIPTION OF PROPERTY, TRUE AND FULL VALUATIONS (RURAL, ALL OTHER, MACHINERY, etc.), TOTAL ASSESSED VALUE, FINAL EQUALIZED VALUE.

Cass County, Minnesota, for Taxes for the Year 1961.

Table with columns: VALUATIONS BY SCHOOL DISTRICTS AS EQUALIZED BY DEPARTMENT OF TAXATION, TAX INCLUDING STATE HOMESTEAD, SPECIAL TAXES, TOTAL TAXES, PAID, WHEN PAID, Number of Receipt, March Settlement, June Settlement, November Settlement, Collections to First Monday in January 1963, Delinquent on First Monday in January 1963, Total Delinquent Tax and Penalty, REMARKS.

Miller Point, Woodland Beach, Des Moines Beach, Horseshoe Beach

Elmo Shores, Sandborn Heights, Echo Hill, Bay, El Sueño Beach, Lakeshore on Rainy Lake

Assessment Roll and Tax List of Real Property in the Town of Powers

\* Indicate Type of Property: R-Residential, C-Commercial, I-Industrial, U-Utility, F-Farm, L-Lakeshore, T-Timber, M-Mineral

Form 50 MILLER-DAVIS CO., MINNEAPOLIS

Table with columns: IN WHOSE NAME ASSESSED, SUBDIVISION, No. School District, Indicate Homestead, Agricultural, Indicate Type of Property, LAND Exclusive of Structures and Improvements, BUILDINGS and Other Structures, MACHINERY Permanently Attached to Real Estate, TOTAL True and Full Value, RURAL (Homestead, Over \$4,000 and Non-Homestead), ALL OTHER (Homestead, Over \$4,000 and Non-Homestead), MACHINERY Permanently Attached to Real Estate, Seasonal and Recreational Cabins, TOTAL ASSESSED VALUE, Total Assessed Value as Equalized by the Board of Review, FINAL EQUALIZED VALUE.

Cass County, Minnesota, for Taxes for the Year 1961.

Table with columns: SOLD FOR TAXES, VALUATIONS BY SCHOOL DISTRICTS AS EQUALIZED BY DEPARTMENT OF TAXATION (District No., Rate, Mills), Tax Including State Homestead, State Tax on Non-Homestead, SPECIAL TAXES, TOTAL TAXES, PAID, WHEN PAID (Month, Day, Year), Number of Receipt, March Settlement 1962, June Settlement 1962, Penalty, November Settlement 1962, Penalty, Collections to First Monday in January 1963, Delinquent on First Monday in January 1963, Total Delinquent Tax and Penalty, REMARKS.

Miller Point, Woodland Beach, Des Moines Beach, Horseshoe Beach

Elido Shore, Sandborn Heights, Echo Hill, Bay, El Sueno Beach, Haaland's Lakeshore on Rainy Lake

John W. & Lois Guderjahn, Frank Kral, Elmer A. & Pauline F. Gustafson, Algot E. Young, Paul F. Long, M. Hillieray, Harlan G. & Elsie L. McKellivray, Lucille Mary & Douglas W. Barrett, Leslie Gendrey, Laaglo Gendrey

Horseshoe Beach

Underwater 24 9641, 9728, 9729, 9730, 15478 9792, 15718 9731, 15691 1723, 02 under collected

882, #240-N240, 23322, 6746, 804, 31072, 20746, 10324

Assessment Roll and Tax List of Real Property in the Town of Powers

Form 50 MILLER-DAVIS CO., MINNEAPOLIS

\* Indicate Type of Property: R-Residential, C-Commercial, I-Industrial, U-Utility, F-Farm, L-Lakeshore, T-Timber, M-Mineral

Table with columns: IN WHOSE NAME ASSESSED, SUBDIVISION, Description of Property, True and Full Valuations (Rural, All Other, Machinery, Seasonal and Recreational Cabins), Total Assessed Value, Final Equalized Value.

Cass County, Minnesota, for Taxes for the Year 1961.

Table with columns: Sold for Taxes, Valuations by School Districts, Tax including State Homestead, State Tax on Non-Homestead, Special Taxes, Total Taxes, PAID, WHEN PAID, Number of Receipt, March Settlement, June Settlement, November Settlement, Collections to First Monday in January 1963, Delinquent on First Monday in January 1963, Total Delinquent Tax and Penalty, REMARKS.

Millers Point, Woodland, Des Moines Beach, Luroy Beach, Luroy Bay

Elmo Hill, El Seno, Beach, Lakeshore, Rainy Lake

Assessment Roll and Tax List of Real Property in the Town of Powers

Form 5C. MILLER-DAVIS CO., MINNEAPOLIS

\* Indicate Type of Property: R-Residential, C-Commercial, I-Industrial, U-Utility, F-Farm, L-Lakeshore, T-Timber, M-Mineral

Main table with columns: IN WHOSE NAME ASSESSED, DESCRIPTION OF PROPERTY, TRUE AND FULL VALUATIONS, ASSESSED VALUATIONS, VALUATIONS BY SCHOOL DISTRICTS AS EQUALIZED BY DEPARTMENT OF TAXATION, TAXES, PAID, WHEN PAID, Number of Receipt, March Settlement 1962, June Settlement 1962, Penalty, November Settlement 1962, Penalty, Collections to First Monday in January 1963, Delinquent on First Monday in January 1963, Total Delinquent Tax and Penalty, REMARKS.

Miller Point, Woodland, Beach, Beach, Beach, El Sueño

Eldo Shores, Sandhorn Heights, Echo Hill, Gillespie's Sub-Div., Beach, Healdland's Lakeshore on Reiny Lake

Handwritten names: William J. ... Paul S. Britz, John Cernyar, Nicholas H. Norman, John Cernyar, Florian M. ... Paul S. Britz, Bernel E. Deslauriers Deslauriers, Emma R. Bullis, Sacred Heart South Foundation Inc., Paul S. Britz, Jose A. + Lena Escamilla, J. A. + Lena B. Escamilla, Paul S. Britz

Subdivision: Lot 5 - Sec. 15 - 134-30

Summary totals: 7194, 13930, 21127, 292, 421 = 763, 698, 21822



Assessment Roll and Tax List of Real Property in the Town of Power

\* Indicate Type of Property: R-Residential, C-Commercial, I-Industrial, U-Utility, F-Farm, L-Lakeshore, T-Timber, M-Mineral

Form 8C MILLER-DAVIS CO., MINNEAPOLIS

IN WHOSE NAME ASSESSED	DESCRIPTION OF PROPERTY					TRUE AND FULL VALUATIONS												SOLD FOR TAXES	VALUATIONS BY SCHOOL DISTRICTS AS EQUALIZED BY DEPARTMENT OF TAXATION						State Tax on Non-Homestead	SPECIAL TAXES	SPECIAL TAXES	TOTAL TAXES	PAID	WHEN PAID	Number of Receipt	March Settlement 1962	June Settlement 1962	Penalty	November Settlement 1962	Penalty	Collections to First Monday in January 1963	Penalty	Delinquent on First Monday in January 1963	Total Delinquent Tax and Penalty	REMARKS	
	Sec. or Lot	Town or Block	Rng.	Number of Acres of Land	Acres 100ths	LAND Exclusive of Structures and Improvements	BUILDINGS and Other Structures	MACHINERY Permanently Attached to Real Estate	TOTAL True and Full Value	RURAL		ALL OTHER		MACHINERY Permanently Attached to Real Estate	Seasonal and Recreational Cabins	TOTAL ASSESSED VALUE	Total Assessed Value as Equalized by the Board of Review		FINAL EQUALIZED VALUE	District No.	District No.	District No.	District No.	District No.																		District No.
										Rate	Rate	Rate	Rate							Rate	Rate	Rate	Rate	Rate																		Rate
State of Minnesota	1																																									
Chastain Gant Heron & Madys Hotel	2																																							9735		
Ronald Asplund	3																																									
State of Minnesota	4																																									

Cass County, Minnesota, for Taxes for the Year 1961.

District No.	Rate	District No.	Rate	District No.	Rate	District No.	Rate	District No.	Rate	Tax Including State Homestead	State Tax on Non-Homestead	SPECIAL TAXES	SPECIAL TAXES	TOTAL TAXES	PAID	WHEN PAID	Number of Receipt	March Settlement 1962	June Settlement 1962	Penalty	November Settlement 1962	Penalty	Collections to First Monday in January 1963	Penalty	Delinquent on First Monday in January 1963	Total Delinquent Tax and Penalty	REMARKS													
114	4.12																																							
	167									4416	152			4568	2	PAID IN FULL MAY 4 1962	9652		4568																					
	56									1480	52			1532	3	PAID IN FULL MAY 3 1 1962	12998		1532																					
	223									5896	204			6100																										

Willaers Point, Woodland, Des Moines Beach, Luroy Horseshoe Beach, El Sueno, Wilmore Beach, Haaland's Lakeshore on Rainy Lake

Eldo Shores, Sandborn Heights, Echo Hill, Hillgrove's, Plat Of Vincent's 22 1/2 Acres Wood Acres





Assessment Roll and Tax List of Real Property in the Town of Powers

\* Indicate Type of Property: R-Residential, C-Commercial, I-Industrial, U-Utility, F-Farm, L-Lakeshore, T-Timber, M-Mineral

Table with columns: IN WHOSE NAME ASSESSED, SUBDIVISION, No. of School District, Indicate Homestead, Agri. or Recreational, Indicate Type of Property, LAND EXCLUSIVE OF STRUCTURES AND IMPROVEMENTS, BUILDINGS AND OTHER STRUCTURES, MACHINERY PERMANENTLY ATTACHED TO REAL ESTATE, TOTAL TRUE AND FULL VALUE, RURAL, ALL OTHER, MACHINERY PERMANENTLY ATTACHED TO REAL ESTATE, Seasonal and Recreational Cabins, TOTAL ASSESSED VALUE, Total Assessed Value as Equalized by the Board of Review, FINAL EQUALIZED VALUE.

Cass County, Minnesota, for Taxes for the Year 1961.

Table with columns: SOLD FOR TAXES, VALUATIONS BY SCHOOL DISTRICTS AS EQUALIZED BY DEPARTMENT OF TAXATION, Tax Including State Homestead, State Tax on Non-Homestead, SPECIAL TAXES, SPECIAL TAXES, TOTAL TAXES, PAID, WHEN PAID, Number of Receipt, March Settlement, June Settlement, Penalty, November Settlement, Penalty, Collections to First Monday in January 1963, Penalty, Delinquent on First Monday in January 1963, Total Delinquent Tax and Penalty, REMARKS.

Vertical text on the left edge: Eldo Shores, Sandborn Heights, Sandborn Beach, Luroy Horseshoe Bay, El Sueho, Wildmore, Haaland's Lakeshore on Rainy Lake.

Vertical text on the right edge: Hardwood Point, Northern Estates, Echo Hill, Shillegier's, Point of Vincent's Anger's Birch.

Assessment Roll and Tax List of Real Property in the Town of Powers

\* Indicate Type of Property: R-Residential, C-Commercial, I-Industrial, U-Utility, F-Farm, L-Lakeshore, T-Timber, M-Mineral

Form 50 MILLER-DAVIS CO., MINNEAPOLIS

Table with columns: IN WHOSE NAME ASSESSED, DESCRIPTION OF PROPERTY, TRUE AND FULL VALUATIONS, ASSESSED VALUATIONS, and FINAL EQUALIZED VALUE. Includes handwritten entries for Carl H. + Margaret E. Wagner, Herbert J. + Jeanette S. Wolf, Herman + Esther J. Logan, Arthur A. Reuck, Elmer R. + Vina Nagel, Frank P. + Margaret A. Povlock, Raymond + Gladys Rodems, and Herbert J. + Jeanette Wolf.

Cass County, Minnesota, for Taxes for the Year 1961.

Table with columns: VALUATIONS BY SCHOOL DISTRICTS AS EQUALIZED BY DEPARTMENT OF TAXATION, Tax Including State Homestead, State Tax on Non-Homestead, SPECIAL TAXES, TOTAL TAXES, PAID, WHEN PAID, Number of Receipt, March Settlement 1962, June Settlement 1962, Penalty, November Settlement 1962, Collections to First Monday in January 1963, Delinquent on First Monday in January 1963, Total Delinquent Tax and Penalty, and REMARKS. Includes handwritten entries for Carl H. + Margaret E. Wagner, Herbert J. + Jeanette S. Wolf, Herman + Esther J. Logan, Arthur A. Reuck, Elmer R. + Vina Nagel, Frank P. + Margaret A. Povlock, Raymond + Gladys Rodems, and Herbert J. + Jeanette Wolf.

Elroy Shores, Sandborn Heights, Echo Hill, El Sueno, Wildmore Beach, Haaland's Lakeshore on Rainy Lake

Headwood John, Northern Estates, Gillispie's Sub-Div., Plat of Vinogaters Mer's Blot 4 Point Shores Road Acres

Assessment Roll and Tax List of Real Property in the Town of Powers

\* Indicate Type of Property: R-Residential, C-Commercial, I-Industrial, U-Utility, F-Farm, L-Lakeshore, T-Timber, M-Mineral

Table with columns: IN WHOSE NAME ASSESSED, SUBDIVISION, DESCRIPTION OF PROPERTY, TRUE AND FULL VALUATIONS, ASSESSED VALUATIONS, and FINAL EQUALIZED VALUE. Includes entries for Blanche J. & Clifford W. Jarvis, Clara M. Rothman, and others.

Cass County, Minnesota, for Taxes for the Year 1961.

Table with columns: SOLD FOR TAXES, VALUATIONS BY SCHOOL DISTRICTS AS EQUALIZED BY DEPARTMENT OF TAXATION, SPECIAL TAXES, TOTAL TAXES, PAID, WHEN PAID, and REMARKS. Includes tax amounts and payment dates for various properties.

Vertical text on the left margin: Eldo Shores, Sandborn Heights, Echo Hill, Gillispie's Sub-Div., Wilcmere Beach, Maaland's Lakeshore on Rainy Lake.

Vertical text on the right margin: Hardwood Point, Northern Estates, Plat Of Vincent's Tract's Birch & Point Shores Wood Acres.

Assessment Roll and Tax List of Real Property in the Town of Powers

\* Indicate Type of Property: R-Residential, C-Commercial, I-Industrial, U-Utility, F-Farm, L-Lakeshore, T-Timber, M-Mineral

Form 50 MILLER-DAVIS CO. MINNEAPOLIS

Table with columns: IN WHOSE NAME ASSESSED, SUBDIVISION, DESCRIPTION OF PROPERTY, TRUE AND FULL VALUATIONS (LAND, BUILDINGS, MACHINERY, etc.), ASSESSED VALUATIONS (RURAL, ALL OTHER, MACHINERY, etc.), TOTAL ASSESSED VALUE, and FINAL EQUALIZED VALUE.

Cass County, Minnesota, for Taxes for the Year 1961.

Table with columns: SOLD FOR TAXES, VALUATIONS BY SCHOOL DISTRICTS AS EQUALIZED BY DEPARTMENT OF TAXATION, Tax including State Homestead, State Tax on Non-Homestead, SPECIAL TAXES, TOTAL TAXES, PAID, WHEN PAID, Number of Receipt, March Settlement, June Settlement, November Settlement, Collections to First Monday in January, Delinquent on First Monday in January, Total Delinquent Tax and Penalty, and REMARKS.

Vertical text on the left margin: Eldo Shores, Sandborn Heights, Echo Hill, S. Hill, 4 Point Shores, Bland's Lake, on Rainy Lake, Vincent's Shores, Vincent's Ox Lake, Enger's Birch Wood Acres.

Vertical text on the right margin: Harwood Estates, Northern Shores, Vincent's Ox Lake, Enger's Birch Wood Acres.

Assessment Roll and Tax List of Real Property in the Town of Powers

\* Indicate Type of Property: R-Residential, C-Commercial, I-Industrial, U-Utility, F-Farm, L-Lakeshore, T-Timber, M-Mineral

Form 30 MILLER-DAVIS CO., MINNEAPOLIS

Table with columns: IN WHOSE NAME ASSESSED, SUBDIVISION, No. School District, Indicate Homestead, Agri. or Recr., Indicate Type of Property, TRUE AND FULL VALUATIONS (LAND, BUILDINGS, MACHINERY, TOTAL), ASSESSED VALUATIONS (RURAL, ALL OTHER, MACHINERY, Seasonal and Recreational, TOTAL ASSESSED VALUE), Total Assessed Value as Equalized by the Board of Review, FINAL EQUALIZED VALUE.

Vertical text on the left margin: Elcho Shores, Sandborn Heights, Echo Hill, St. Gilligle's Sub-Div., Wood Acres, 4 Point Shores

Cass County, Minnesota, for Taxes for the Year 1961.

Table with columns: SOLD FOR TAXES, VALUATIONS BY SCHOOL DISTRICTS AS EQUALIZED BY DEPARTMENT OF TAXATION (District No., Rate, Mills), Tax including State Homestead, State Tax on Non-Homestead, SPECIAL TAXES, TOTAL TAXES, PAID, WHEN PAID (Month, Day, Year), Number of Receipt, March Settlement, June Settlement, November Settlement, Penalty, Collections to First Monday in January, Delinquent on First Monday in January, Total Delinquent Tax and Penalty, REMARKS.

Vertical text on the right margin: Redwood, Northern States, Vincent's Ogish

Assessment Roll and Tax List of Real Property in the Town of Powers

\* Indicate Type of Property: R-Residential, C-Commercial, I-Industrial, U-Utility, F-Farm, L-Lakeshore, T-Timber, M-Mineral

Table with columns: IN WHOSE NAME ASSESSED, SUBDIVISION, DESCRIPTION OF PROPERTY, TRUE AND FULL VALUATIONS, ASSESSED VALUATIONS, and FINAL EQUALIZED VALUE.

Vertical text on the left margin: Elgo Shores, Sandborn Heights, Echo Hill, Apple's Sub-Div., Vincent's Oryoke Shores, Wood Acres

Cass County, Minnesota, for Taxes for the Year 1961

Table with columns: VALUATIONS BY SCHOOL DISTRICTS AS EQUALIZED BY DEPARTMENT OF TAXATION, Tax Including State Homestead, SPECIAL TAXES, TOTAL TAXES, PAID, WHEN PAID, Number of Receipt, March Settlement 1962, June Settlement 1962, November Settlement 1962, Collections to First Monday in January 1963, Delinquent on First Monday in January 1963, Total Delinquent Tax and Penalty, REMARKS.

Vertical text on the right margin: Harwood, Northern Estates

Assessment Roll and Tax List of Real Property in the Town of Powers

\* Indicate Type of Property: R-Residential, C-Commercial, I-Industrial, U-Utility, F-Farm, L-Lakeshore, T-Timber, M-Mineral

Cass County, Minnesota, for Taxes for the Year 1961.

Table with columns for Description of Property, True and Full Valuations, Assessed Valuations, Valuations by School Districts, and Tax Information. Includes entries for Eugene Walter & Donna C. Wroel and Robert B. & Lois E. Christerson.

Vertical text on the left margin: Sandborn Heights, Echo Hill, Hillspies Sub-11, Vincent's Oxyoke Wood Acres

Vertical text on the right margin: Northern Batches



Assessment Roll and Tax List of Real Property in the Town of Powers

\* Indicate Type of Property: R-Residential, C-Commercial, I-Industrial, U-Utility, F-Farm, L-Lakeshore, T-Timber, M-Mineral

Table with columns: IN WHOSE NAME ASSESSED, SUBDIVISION, No. of Lot, Town or Block, No. of Acres, No. School District, Ind. rate Homestead, Agri. rate, Ind. rate of Property, TRUE AND FULL VALUATIONS (LAND, BUILDINGS, MACHINERY, TOTAL), ASSESSED VALUATIONS (RURAL, ALL OTHER, MACHINERY, Seasonal and Recreational Cabins, TOTAL ASSESSED VALUE), Total Assessed Value as Equalized by the Board of Review, FINAL EQUALIZED VALUE.

Cass County, Minnesota, for Taxes for the Year 1961.

Table with columns: VALUATIONS BY SCHOOL DISTRICTS AS EQUALIZED BY DEPARTMENT OF TAXATION (District No., Rate, Mills), Tax including State Homestead, State Tax on Non-Homestead, SPECIAL TAXES, TOTAL TAXES, PAID, WHEN PAID (Month, Day, Year), Number of Receipt, March Settlement 1962, June Settlement 1962, Penalty, November Settlement 1962, Penalty, Collections to First Monday in January 1963, Penalty, Delinquent on First Monday in January 1963, Total Delinquent Tax and Penalty, REMARKS.



