ASSESSMENT & TAX LIST

Ponto Lake

1951

INDEX TO SECTIONS

SECTION	PAGE
Sec. 1	
" 2	
" 3	
" 4	
" 5	
" 6	
" 7	
" 8	
" 9	
" 10	
" 11	
" 12	
" 13	
" 14	
" 15	
" 16	
" 17	
" 18	
" 19	
" 20	
" 21	
" 22	
" 23	
" 24	
" 25	
" 26	
" 27	
" 28	
" 29	
" 30	
" 31	
" 32	
" 33	
" 34	
" 35	
" 36	

For Convenience of Auditor in Showing Boundaries of School Districts

Township No. 139 *Range No.* 29 *Mer. P. M.*

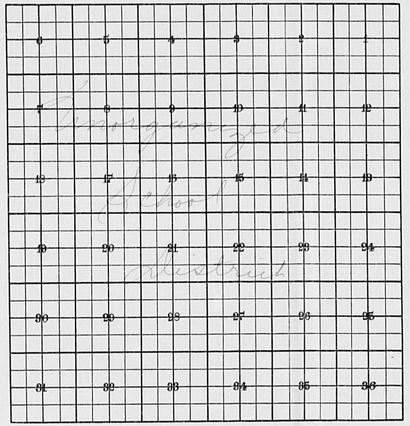

Returns Showing Grain Received in or Handled by Elevators, Warehouses and Mills in the ..... of ..... in the County of ..... for the Year Ending May 1, 1951.

NAMES OF OWNERS	ADDRESS	Bushels of Wheat	Bushels of Soy Beans	Bushels of Flax	Total No. of Bushels of Wheat, Soy Beans and Flax	★ Tax of ½ Mill per Bushel Dollars	Cts.	Bushels of Corn	Bushels of Barley	Bushels of Rye	Bushels of Oats	Bushels of Buckwheat	Bushels of all Other Grains	Total No. Bushels Corn, Barley, Rye, Oats, Buckwheat and All Other Grains	★ Tax of ½ Mill Per Bushel Dollars	Cts.	★ Total Tax Dollars	Cts.	REMARKS

Note ★ Assessors will not fill these Columns

REAL PROPERTY BECOMING SUBJECT TO TAXATION SINCE THE LAST PREVIOUS ASSESSMENT OR OMITTED FROM ASSESSMENT ROLLS THE PREVIOUS YEARS.

Assessment of Taxable Real Property in the _____ of _____, County of _____, Minn., for the Year 1951.

Form 314 m-n-n-n-nnnn, nnnnnn n

	NAME OF OWNER	School District	DESCRIPTION OF PROPERTY: SUBDIVISION	Sec. or Lot	Twp. or Block	Rng.	Number of Acres of Land: Acres	100ths	Information Based on Last Tax Year Yes or No	Information Affecting Last Tax Year Yes or No	BY WHOM VALUED	TRUE AND FULL VALUATIONS: LAND Exclusive of Structures and Improvements Dollars	BUILDINGS and Other Structures Dollars	MACHINERY Permanently Attached to Real Estate Dollars	TOTAL True and Full Value Dollars	ASSESSED VALUATIONS: RURAL: Homestead Up to $4,000 20% Dollars	RURAL: Over $4,000 and Non-Homestead 33⅓% Dollars	ALL OTHER: Homestead Up to $4,000 25% Dollars	ALL OTHER: Over $4,000 and Non-Homestead 40% Dollars	MACHINERY Permanently Attached to Real Estate 33⅓% Dollars	TOTAL ASSESSED VALUE Dollars	FINAL EQUALIZED VALUE Dollars	
1											State												
											County												
											Local Bd.												
											Assessor												1
2											State												
											County												
											Local Bd.												
											Assessor												2
3											State												
											County												
											Local Bd.												
											Assessor												3
4											State												
											County												
											Local Bd.												
											Assessor												4
5											State												
											County												
											Local Bd.												
											Assessor												5
6											State												
											County												
											Local Bd.												
											Assessor												6
7											State												
											County												
											Local Bd.												
											Assessor												7
8											State												
											County												
											Local Bd.												
											Assessor												8
			Total No. of Acres _____								State												
			Total Value as Equalized by								County												
			Total Value as Assessed by								Local Bd.												
											Assessor												

SUMMARY OF TAX COLLECTION

Original Levy	$10,568.72	
Additions	$ 47.36	
		$10616.08
Abatements		$ 106.24
		$10,509.84

COLLECTIONS

March Settlement	$ 2,223.28	
June Settlement	$ 5283.20	
November Settlement	$ 1706.30	
January Settlement	$ 78.94	$ 9402.42
		$
Over Collected	$ 2.03	
Under Collected	$	
Delinquent	$ 109.44	$ 1,107.42
Total		$10,509.84

Real

Camp Ilinoche | Kimo Camp | Porto Point | Nagunee Beach | East Shore | Ada Pine Beach

Assessment of

Form 314

	NAME OF OWNER
1	
2	
3	
4	
5	
6	
7	
8	

Treasurer's Office, Cass County, Minnesota

RECEIVED this, the first Monday (being the 7th *day) of January, A. D. 1952, of* L. C. Peterson, *Auditor of said County, Minnesota, the Tax List of all Taxable Real and Personal Property in the* Lawn *of* Ponto Lake *in said County for the year A. D. 1951, as specified above and amounting to* ..... *Dollars*

Paul D. Jewell, by F.M.G.
County Treasurer.

Jan. 5, 1953

Office of County Treasurer, Cass County, Minnesota

To L. C. Peterson, County Auditor:

Sir:—I herewith return to you the Tax List for the Lawn *of* Ponto Lake *in said County for the year 1951, heretofore received from you. I certify that I have compared the same with the duplicate receipts in your office, and have written opposite the amount of each tax so receipted the words "First Quarter Paid", "Second Quarter Paid", "Third Quarter Paid" or "Paid in full" as the case may be, and the number of my receipt given in discharge of said tax, and each tract or lot of real property against which the taxes remain unpaid is delinquent for said year.*

Yours respectfully,

Paul D. Jewell,
County Treasurer. F.M.G.

Auditor's Office, Cass County, Minnesota

I, ... *Auditor of said County, and State of Minnesota, do hereby certify that the following is a correct list of the Taxes levied on the Real and Personal Property in the* ..... *of* ..... *for the year 1951.*

WITNESS my hand and official seal, the ..... *day of* ..... *1952.*

(SEAL) ..... *County Auditor.*

Auditor's Office, Cass County, Minnesota

..... *195*...

I hereby certify that on the first Monday in January 1953, I received of ..... *County Treasurer, the Tax List of the* ..... *of* ..... *in said County for the year 1951; that I have compared the said list with the Statements receipted for by said Treasurer, which are on file in my office, and that each tract or lot of real property therein against which the taxes, or any part thereof, remains unpaid are delinquent for said year.*

(SEAL) ..... *County Auditor.*

Real

Camp Hiawatha | Kimo Camp | Ponto Point | Mapanee Beach | East Shore | Ada Pine Beach

Assessment of

Form 316

NAME OF OWNER

TABULAR SCHEDULE OF VALUATIONS, RATES AND TAXES

LEVIED IN THE Town OF Ponto Lake

COUNTY OF CASS, STATE OF MINNESOTA

	School District No.	Agricultural Lands (Dollars)	Non-Agricultural Lands (Dollars)	Personal Property (Dollars)	Total Value of all Property except Money and Credits (Dollars)	Total Rate of State Tax (Mills)	Rev. (Mills)	R. & B. (Mills)	Welfare (Mills)	Bonds and Int. (Mills)	(Mills)	(Mills)	Total Rate of County Tax (Mills)	Rev. (Mills)	R. & B. (Mills)	Drag Tax (Mills)	State Loan (Mills)	Fire Det. (Mills)	(Mills)	(Mills)	Total Rate of Town Tax (Mills)	Local 1 Mill (Mills)	Special (Mills)	State Loan (Mills)	Deficiency (Mills)	Tuition (Mills)	Transportation (Mills)	C.O. (Mills)	B.&D. (Mills)	Total Rate of School Tax (Mills)	Total Rate of all Taxes (Mills)
1	Un	27,233	10,474	8017	45,719	H. 4.93	37.4	14.4	44.7	17.3			108.8	6.6	3.	1.	8.	5.	5.		28.6	1.	20.		45.		3.	10.	5.	84.	221.33
																						1.	40.		45.		3.	10	5	104.	241.33
2						N. H. 2.79																									
						7.72																									
3																															
4	Assessed Value Homestead	Rural 17046	All Other	Personal Property	Total 17046																										
	Non-Homestead	20,661		8017	28673																										
5	Total	37,707		8017	45,719																										

	Local 1 Mill	Special	State Loan	Def.	Transp.	C.O.	B.&D.	Total School Taxes
1	2723	54466		1225 85	8170.	27233	13616	228756
	1849	73944		831 89	55546	18486	9243	192235
2								
3								
4								
5	4572	128410		2057 35	13716	45719	22859	421011
6								
7								
8								

	FUNDS	Rate	Amounts
1	State—Non-Homestead,		79448
	State—Homestead,		22550
2	County Revenue,		125275
	County Road and Bridge,		65740
	County Welfare,		204369
	Bonds and Interest		17100
3			47485
4	Town Revenue,		30180
	Town Road and Bridge,		13721
	Town Drag,		4577
	Town State Loan,		36571
	Fire		22860
	Telephone		22860
5			130779
6	School Local 1 Mill,		4572
	School Special,		128410
	School State Loan,		
	Deficiency		2057 35
	Tuition		
	Transportation		13716
7	C. O.		45719
	B. & D.		22859
8			421011
			10,568 72

Total Levy 8 10, 568 72

Total Number of Acres 12,336.30

State of Minnesota, } ss.
COUNTY OF CASS

I, L. C. Peterson, Auditor of said County and State aforesaid, do hereby certify that the foregoing is a true and correct Schedule, showing the valuation of all the taxable property, in the Town of Ponto Lake, in said County, the several rates of Taxation and Totals of the several Tax Funds levied thereon, for the year A. D. 19 72.

Witness my hand and official seal, this 6 th day of December A. D. 19 72.

SEAL

L. C. Peterson County Auditor.
By Helen Kellner Deputy

Total Taxes Real Estate 8612.88
Pers. Prop. 1955.84
Total 10,568.72

Real

Camp Blanche | Kime Camp | Ponto Point | Japanese Beach | East Shore | Big Pine Beach

Assessment of

Form 334 M.L.S.A. 1945, Section 6

NAME OF OWNER

COLLECTIONS OF TAXES OF 195 , OF , CASS COUNTY, MINNESOTA

	FUNDS	MARCH SETTLEMENT 19 52	JUNE SETTLEMENT 19 52	NOV. SETTLEMENT 19 52	Amount Collected from Nov. 19 52 to First Monday in Jan. 19 53	REDUCTIONS	Total Reductions and Collected	BALANCE UNCOLLECTED	ADDITIONS	Total Uncollected to First Monday in January, 19
	State—Non-Homestead,	22.85	3.63	13.06	.42					
	State—Homestead,	45.90	11.09	36.37	1.75					
	County Revenue,	255.11	69.52	202.13	9.72					
	County Road and Bridge,	153.01	32.98	101.63	5.11					
	County Welfare,	41.68	105.26	32.76	1.58					
	County Bond and Interest,	161.07	40.80	127.62	6.14					
1	Town Revenue,	61.45	15.54	48.69	2.34					
	Town Road and Bridge,	27.93	10.04	22.13	1.06					
	Town Drag,	7.31	2.35	7.38	.35					
	Town State Loan,	74.48	18.88	57.02	2.84					
2	2.34	46.55	11.79	36.89	1.77					
	Phone	46.55	11.79	36.89	1.77					
3	School Local 1 Mill,	9.31	2.35	7.37	.35					
	School Special,	325.95	61.66	207.99	7.12					
	School State Loan,									
	Deficiency	418.98	105.63	331.97	15.96					
	Tuition									
4	Transportation	27.93	7.06	22.13	1.06					
	C.O.	93.11	23.54	73.78	3.55					
	B.O.	46.55	11.79	36.89	1.77					
5										
6										
7										
8		2223.28	562.90	1706.30	78.94					

		LOCAL 1 MILL	SPECIAL	STATE LOAN Loans	Deficiency	C.O.	B.O.				TOTALS
MARCH SETTLEMENT	School District No. Un A	2.32	46.48	6.97	104.58	23.24	11.62				195.31
	Un Nb	6.99	279.47	20.96	314.40	69.91	34.93				726.62
	Totals	9.31	325.95	27.93	418.98	93.11	46.55				921.83
JUNE SETTLEMENT	School District No. Un A	16.26	32.50	28.42	18.92	162.65	81.32				156.62
	Un Nb	7.28	29.16	21.85	32.71	72.82	36.41				157.31
	Totals	23.54	61.66	50.27	105.63	235.47	117.73				313.93
NOVEMBER SETTLEMENT	School District No. Un A	4.35	87.07	13.06	175.91	43.54	21.77				365.70
	Un Nb	3.02	120.92	9.07	136.06	30.24	15.12				314.43
	Totals	7.37	207.99	22.13	331.97	73.78	36.89				680.13
NOVEMBER to JANUARY	School District No. Un A	3.55	7.12	1.06	15.96	3.55	1.77				29.81
	Totals	3.55	7.12	1.06	15.96	3.55	1.77				29.81
ADDITIONS	School District No.										
	Totals										
REDUCTIONS	School District No.										
	Totals										

Real

Camp Ihanbe | Kime Camp | Pooto Point | Hapanee Beach | East Shore | Ada Pine Beach

Form 5CD BALLARD-DAVIS COMPANY, MINNEAPOLIS

Assessment Roll and Tax List of Real Property in the Town of Ponto Lake, Cass County, Minnesota, for Taxes for the Year 1951.

	IN WHOSE NAME ASSESSED	TO WHOM TRANSFERRED		DESCRIPTION OF PROPERTY: SUBDIVISION	Sec. or Lot	Town or Blog.	Number of Acres of Land: Acres	100ths	No. School District	Indicate Homestead Tax or No	Indicate Agricultural Tax or No	TRUE AND FULL VALUATIONS: LAND Exclusive of Structures and Improvements	BUILDINGS and Other Structures	MACHINERY Permanently Attached to Real Estate	TOTAL True and Full Value	ASSESSED VALUATIONS: RURAL: Homestead Up to $4,000 20%	RURAL: Over $4,000 and Non-Homestead 33⅓%	ALL OTHER: Homestead Up to $4,000 25%	ALL OTHER: Over $4,000 and Non-Homestead 40%	ALL OTHER: MACHINERY Permanently Attached to Real Estate 33⅓%	TOTAL ASSESSED VALUE	Total Assessed Value as Equalized by the Board of Review	FINAL EQUALIZED VALUE
												Dollars	Dollars	Dollars	Dollars	Dollars	Dollars	Dollars	Dollars	Dollars	Dollars	Dollars	Dollars
1	Mary P. Lindine		1	NE¼ of NE¼	1	139.29	39	50	Pengue														
2	" "		2	NW¼ of NE¼			39	50															
3	" "		3	SW¼ of NE¼			40																
4	" "		4	SE¼ of NE¼			40																
5																							
6	" "		6	NE¼ of NW¼ Lot 3			39	50															
7	" "		7	NW¼ of NW¼ Lot 4			36	50															
8	" "		8	SW¼ of NW¼			40																
9	" "		9	SE¼ of NW¼ Lot 5			39	75															
10																							
11	State of Minnesota		11	NE¼ of SW¼ Lot 7																			
12	Mary P. Lindine		12	NW¼ of SW¼ Lot 6			21																
13	State of Minnesota		13	SW¼ of SW¼ Lot 8																			
14			14	SE¼ of SW¼																			
15																							
16	State of Minnesota		16	NE¼ of SE¼																			
17	State of Minnesota		17	NW¼ of SE¼																			
18	State of Minnesota		18	SW¼ of SE¼																			
19	State of Minnesota		19	SE¼ of SE¼ Lot 9																			
20																							
							332	75															

VALUATIONS BY SCHOOL DISTRICTS AS EQUALIZED BY DEPARTMENT OF TAXATION

	SOLD FOR TAXES	District No. 53 Rate 24.3 Mills	District No. ..... Rate ..... Mills	District No. ..... Rate ..... Mills	District No. ..... Rate ..... Mills	District No. ..... Rate ..... Mills	District No. ..... Rate ..... Mills	Tax including State Homestead ..... Mills	State Tax on Non-Homestead 2.79 Mills	SPECIAL TAXES	TOTAL TAXES		PAID	WHEN PAID	Number of Receipt	March Settlement 1952	June Settlement 1952	Penalty	November Settlement 1952	Penalty	Collections to First Monday in January 1953	Penalty	Delinquent on First Monday in January 1953	Total Delinquent Tax and Penalty	REMARKS
		Dollars	Dollars	Dollars	Dollars	Dollars	Dollars	$ cts.	$ cts.	$ cts.	$ cts.					$ cts.	$ cts.	$ cts.	$ cts.	$ cts.	$ cts.	$ cts.	$ cts.	$ cts.	
1		W 40						886			886	1	[illegible]	Dec 5 1952 / May 2 1952			443		1 00		343				
2		W 40						886			886	2	[illegible]	Dec 5 1952 / May 2 1952	14772 / 14773		443		1 00		343				
3		W 35						774			774	3	[illegible]	Dec 5 1952 / May 2 1952	14774		387		1 00		287				
4		W 35						774			774	4	[illegible]	Dec 5 1952 / May 2 1952			387		2 00		187				
5												5													
6		W 35						774			774	6	[illegible]	Dec 5 1952 / May 2 1952	14777		387		2 00		187				
7		W 38						730			730	7	[illegible]	Dec 5 1952 / May 2 1952	14771 / 14773		365		2 00		165				
8		W 35						774			774	8	[illegible]	Dec 5 1952 / May 2 1952			387		2 00		187				
9		W 37						1306			1306	9	[illegible]	Dec 5 1952 / May 2 1952			653		3 00		353				
10												10													
11												11													
12		W 61						1350			1350	12	[illegible]	Dec 5 1952 / May 2 1952	14777 / 14773		675		3 00		375				
13												13													
14												14													
15												15													
16												16													
17												17													
18												18													
19												19													
20												20													
		W 373						8254			8254						4127		17 00		3427				

Camp Ellanchee | Kitane Camp | Ponto Point | Japanese Beach | Sears Shore | Ada Pine Beach

Form 5CD

Assessment Roll and Tax List of Real Property in the Town of Pente Lake, Cass County, Minnesota, for Taxes for the Year 1951.

	In Whose Name Assessed	To Whom Transferred	Description of Property: Subdivision	Sec. or Lot	Town or Block	Reg.	Number of Acres of Land: Acres	Tenths	No. School District	Indicate Homestead Tax or No	Indicate Agricultural Tax or No	True and Full Valuations: Land Exclusive of Structures and Improvements (Dollars)	Buildings and Other Structures (Dollars)	Machinery Permanently Attached to Real Estate (Dollars)	Total True and Full Value (Dollars)	Assessed Valuations: Rural: Homestead Up to $4,000 20% (Dollars)	Rural: Over $4,000 and Non-Homestead 33⅓% (Dollars)	All Other: Homestead Up to $4,000 25% (Dollars)	All Other: Over $4,000 and Non-Homestead 40% (Dollars)	Machinery Permanently Attached to Real Estate 33⅓% (Dollars)	Total Assessed Value (Dollars)	Total Amount Value as Equalized by the Board of Review (Dollars)	Final Equalized Value (Dollars)
1	Mary P. Indine		NE¼ of NE¼	2	139	29	35	75	Pente	Yes													
2	A. L. Indine		NW¼ of NE¼				35	25															
3	" "		SW¼ of NE¼				40																
4	Mary P. Indine		SE¼ of NE¼				40																
5																							
6	A. L. Indine		NE¼ of NW¼				34	75															
7	" "		NW¼ of NW¼				34	25															
8	" "		SW¼ of NW¼				40																
9	" "		SE¼ of NW¼				40																
10																							
11	Chester F. + Lucille M. Dittman		NE¼ of SW¼				40																
12	Theo. Oscar + Alice B. Demmler		NW¼ of SW¼				40																
13	Chester F. + Lucille M. Dittman		SW¼ of SW¼				39																
14	" "		SE¼ of SW¼				40																
15	~~Mabel M.~~	Clara C. Pierick	S ½ Lindsey of Pente Lake of SW¼ of SW¼				1																
16	Carl A. Larson		NW¼ of SW¼ Lot 3				44	15	Pente	Yes													
17	A. L. Indine		NW¼ of SW¼ Lot 4				38	40															
18	Chester F. + Lucille M. Dittman		SW¼ of SW¼ Lot 5				41	05															
19			SE¼ of SW¼																				
20																							
							583	60															

Cass County, Minnesota, for Taxes for the Year 1951.

	Sold for Taxes	Valuations by School Districts as Equalized by Department of Taxation: District No. 2 Rate 22.33 Mills	District No. ..... Rate ..... Mills	District No. ..... Rate ..... Mills	District No. ..... Rate ..... Mills	District No. ..... Rate ..... Mills	District No. ..... Rate ..... Mills	Tax including State Homestead ..... Mills	State Tax on Non-Homestead 2.78 Mills	Special Taxes	Total Taxes		Paid	When Paid (Month Day Year)	Number of Receipt	March Settlement 1952	June Settlement 1952	Penalty	November Settlement 1952	Penalty	Collections to First Monday in January 1953	Penalty	Delinquent on First Monday in January 1953	Total Delinquent Tax and Penalty	Remarks
		Dollars	Dollars	Dollars	Dollars	Dollars	Dollars	$ cts.	$ cts.	$ cts.	$ cts.					$ cts.	$ cts.	$ cts.	$ cts.	$ cts.	$ cts.	$ cts.	$ cts.	$ cts.	
1		21.39						730			730	1											730	803	
2		21.34						752			752	2											752	827	
3		21.26						576			576	3											576	634	
4		21.39						730			730	4											730	803	
5												5													
6		21.55						1218			1218	6	Paid in Full	Oct 31 1952	14777		609		100		509				
7		21.45						1062			1062	7											1062	1168	
8		21.97						1948			1948	8											1948	2143	
9		21.146						3232			3232	9											3232	3555	
10												10													
11		21.19						420			420	11	1st Half Paid	Oct 31 1952	14777		210		210						
12		21.130						2878			2878	12	Paid in Full	Oct 31 1952	14777		1439		2875		1154				
13		21.87						1926			1926	13	2nd Half Paid	Oct 31 1952	14777				963						
													1st Half Paid	May 31 1952	7882		963		963						
14		21.32						708			708	14	2nd Half Paid	Oct 31 1952	14777				354						
													1st Half Paid	May 31 1952	7882		354		354						
15			21.32					772			772	15	Paid in Full	Jun 1 1952	14103				772	12					
16		129						2856	36		2892	16	Paid in Full	Oct 31 1952	14777		1446		200		1246				
17		21.63						1372			1372	17	2nd Half Paid	Oct 31 1952	14777				686						
18		21.33						730			730	18	2nd Half Paid	Oct 31 1952	14777				365						
													1st Half Paid	May 31 1952	7882		365		365						
19												19													
20												20													
	11	876	21	33				772																	
		129						21139	36		21946						6076		8847		3447		9180		
		955						21910																	

Camp Blanche | Kime Camp | Ponto Point | Nagunes Beach | East Shore | Ada Pine Beach

Form 5CD WILLIS-GUTE COMPANY, MINNEAPOLIS

Assessment Roll and Tax List of Real Property in the Pond of Leech Lake, Cass County, Minnesota, for Taxes for the Year 1951.

	In Whose Name Assessed	To Whom Transferred	Description of Property: Subdivision	Sec. or Lot	Town or Block	Rng.	Number of Acres of Land: Acres	Hdths	No. School District	Individual Assessment Tax or No	Individual Assessment Tax or No	True and Full Valuations: Land Exclusive of Structures and Improvements (Dollars)	Buildings and Other Structures (Dollars)	Machinery Permanently Attached to Real Estate (Dollars)	Total True and Full Value (Dollars)	Assessed Valuations: Rural: Homestead Up to $4,000 20% (Dollars)	Rural: Over $4,000 and Non-Homestead 33⅓% (Dollars)	All Other: Homestead Up to $4,000 25% (Dollars)	All Other: Over $4,000 and Non-Homestead 40% (Dollars)	Machinery Permanently Attached to Real Estate 33⅓% (Dollars)	Total Assessed Value (Dollars)	Total Assessed Value as Equalized by the Board of Review (Dollars)	Final Equalized Value (Dollars)
1	Arthur B. + Lottie M. Ware		NE¼ of NE¼ Lot 2	3	139	29	36		Pa		Yes												
2			NW¼ of NE¼																				
3	Gordon H. Bennett		SW¼ of NE¼ Lot 5				13.81		Pa														
4	Carl A. + Gladys M. Walling		S. 120' of Lot 6 SE¼ of NE¼				16.50		Yes														
5	L.P. + Frances A. Darling		S. 100' of N. 400' of Lot 6				1		Pa														
6	The Omaha Lakeshore Club		NE¼ of NW¼ Lot 3				39.08																
7	Roy T. + Kathryn Snodgrass		NW¼ of NW¼ Lot 4				39.32		Yes														
8	Alvin E. Lovis State of Minnesota		SW¼ of NW¼				40		Pa														
9	The Omaha Lakeshore Club		SE¼ of NW¼				40																
10	Niels F. Anderson		That part of Lot 1 lying N. of road except part to Nelson									20	100 added	120		40				40			
11	The Omaha Lakeshore Club		Lot 1 less Govt. Meas. Shore				43	60	Pa														
12	Morland D. + Monica J. Hart		NW¼ of SW¼				40		Yes														
13	Wm. H. + Lucille E. Shaffer		SW¼ of SW¼ Lot 10				32.05		Pa														
14	Agnes M. Calvert		SE¼ of SW¼																				
15	Carol Hankey		N. 1/2 of S. 1/2 of Lot 7				25																
16	Otto B. + Ann E. Ware		Lot 7 less N. 1/2 of S. 1/2 NE¼ of SW¼				15																
17	Earl D. + Ethel W. Olivar		Lot 7 less 61.1 x 29.5 see on lake NW¼ of SW¼ + less part N. of rd				21.75					28	42	120		40				40			
18			SW¼ of SW¼ Lot 11				18.10																
19	Leon B. Lowry		SE¼ of SW¼				40		Yes														
20	Harvey M. + Evelyn M. Voss		N. 300' of W½ of Lot 6				150		Yes Pa														
							448.20																

Cass County, Minnesota, for Taxes for the Year 1951.

	Sold for Taxes	Valuations by School Districts as Equalized by Department of Taxation: District No. 39 Rural Rate 39 Mills	District No. ..... Rate ..... Mills	District No. 2622 Rate 33 Mills	District No. ..... Rate ..... Mills	District No. ..... Rate ..... Mills	District No. ..... Rate ..... Mills	Tax including State Homestead ..... Mills	State Tax on Non-Homestead 2.79 ..... Mills	Special Taxes	Total Taxes	Paid	When Paid (Month Day Year)	Number of Receipt	March Settlement 1952	June Settlement 1952	Penalty	November Settlement 1952	Penalty	Collections to First Monday in January 1953	Penalty	Delinquent on First Monday in January 1953	Total Delinquent Tax and Penalty	Remarks
		Dollars	Dollars	Dollars	Dollars	Dollars	Dollars	$ cts.	$ cts.	$ cts.	$ cts.				$ cts.	$ cts.	$ cts.	$ cts.	$ cts.	$ cts.	$ cts.	$ cts.	$ cts.	
1		21.72						16.16			16.16	1 PAID IN FULL	MAY 31 1952	7883		16.16								
2												2												
3		1.0						17.70	.22		17.92	3 PAID IN FULL	MAY 31 1952	7884		17.92								
4		21.11	Abate #4300					26.17			26.17	4 PAID IN FULL	MAY 15 1952	5748		26.12								
5		.46						10.18	.12		10.30	5 PAID IN FULL	MAY 31 1952	7885		10.30								
6		.73						16.16	.20		16.36	6 PAID IN FULL	MAY 31 1952	7894		16.36								
7		21.31						6.86			6.86	2nd Half Paid	OCT 6 1952	12192										
												1st Half Paid	MAY 31 1952	7535		3.43		3.43						
8		.63						11.74	.14		11.88	8 Forfeited												11.88 Cancel
9		.73						16.16	.20		16.36	9 PAID IN FULL	MAY 31 1952	7894		16.36								
10		.40						8.86	.12		8.98	10 PAID IN FULL	MAY 31 1952	6971		8.98								
11		.57						12.84	.16		13.00	11 PAID IN FULL	MAY 31 1952	7894		13.00								
12		21.96						21.24			21.24	12 2nd Half Paid	AUG 25 1952	13979		10.62		10.62						
												1st Half Paid	MAY 31 1952	5076										
13		.40						90.30	1.14	.51	91.44	13 2nd Half Paid	OCT 20 1952	13677		45.72		45.72						
												1st Half Paid	MAY 31 1952	6535										
14												14												
15	SOLD FOR TAXES	1.97						43.82	.56		44.38	15										44.38	44.38	
16		.56						12.18	.16		12.34	16 PAID IN FULL	MAY 31 1952	6970		12.34								
17		.40						8.86	.12		8.98	17 PAID IN FULL	MAY 31 1952			8.98								
18		1.36						30.10	.38		30.48	18 PAID IN FULL	APR 1 1952	3128		30.48								
19		21.41						9.08			9.08	19 PAID IN FULL	MAY 17 1952	5287		9.08								
20			21.56					39.10	.30		39.40	20 PAID IN FULL	MAY 31 1952	7887		39.40								
			10.03																					
		21.60	10.03					3.10																
		1.49	1.65					358.36								285.25		57.77				4.58		
								397.46	3.82		401.28													

Form 5CD WILLIS-BOYD COMPANY, MINNEAPOLIS

Assessment Roll and Tax List of Real Property in the Town of Pond Lake, Cass County, Minnesota, for Taxes for the Year 1951.

	In Whose Name Assessed	To Whom Transferred	Description of Property: Subdivision	Sec. or Lot	Town or Block	Rng.	Number of Acres of Land: Acres	Tenths	Sch. District	Indicate Homestead Tax or No	Indicate Equalized Total Tax or No	True and Full Valuations: Land Exclusive of Structures Used for Improvements (Dollars)	Buildings and Other Structures (Dollars)	Machinery Permanently Attached to Real Estate (Dollars)	Total True and Full Value (Dollars)	Assessed Valuations: Rural: Homestead Up to $4,000 20% (Dollars)	Rural: Over $4,000 and Non-Homestead 33⅓% (Dollars)	All Other: Homestead Up to $4,000 25% (Dollars)	All Other: Over $4,000 and Non-Homestead 40% (Dollars)	All Other: Machinery Permanently Attached to Real Estate 33⅓% (Dollars)	Total Assessed Value (Dollars)	Total Assessed Value as Equalized by the Board of Review (Dollars)	Final Equalized Value (Dollars)
1			NE¼ of NE¼	3	139	29			Tm														
2	Theophil J. + Johanna Albrecht		S. 110' of Lot 1				1.03			Ne													
3			NW¼ of NE¼				78																
4	Ernest Peter Colas		Lot 1 lying N. of line S. 590'				6.54																
5			SW¼ of NE¼																				
6	J. L. Klaus		136'x 235'x 136'x 235' of																				
7			SE¼ of NE¼ Lot 1				78																
8	Ernest Peter Colas		N. 110' of S. 590' of Lot 1				1.34																
9			N. 195' of Lot 1																				
10	Peter Colas		NE¼ of NW¼				2.27																
11			(Also 1.29 ac. on N. side)																				
12	Duncan + Cecelia M. Nilsson		NW¼ of NW¼ of Lot 8				4.60			Gp													
13			SW¼ of NW¼																				
14			SE¼ of NW¼																				
15	Anna Colas		Beg. at a pt. where a center line between 2 cottages intersects the bluff line of cottage; thence N. 20° E. 40 ft. to a pt. thence N. 30° E. 215' thence S. 65° E. along a line 20' thence N. 65° E. 20' thence S. 65° E. along a line 20' thence S. by the lake of lake to the S. line of Lot 1.							Ge													
16			NE¼ of SW¼																				
17			NW¼ of SW¼																				
18			SW¼ of SW¼																				
19			SE¼ of SW¼																				
20	Theophil J. + Johanna Albrecht		Beg. at a pt. where a center line between 2 cottages intersects the bluff line of cottage; thence N. 20° E. 40 ft. to a pt. thence N. 30° E. 215' thence S. by along lake to pt. thence E. of pt. of beg. thence E. to beg.																				
21			NE¼ of SE¼																				
22			NW¼ of SE¼																				
23			SW¼ of SE¼																				
24			SE¼ of SE¼																				
25	Nathan Hayward Young Wm. Pierce																						
26	Louis H. + Velma A. Brockhagen		S. 100' of N. 560' of Lot 6				1																
							17.56																

Validations by School Districts as Equalized by Department of Taxation

	Sold for Taxes	District No. 2 Rate 22 Mills (Dollars)	District No. ..... Rate ..... Mills (Dollars)	District No. 64 Rate 93 Mills (Dollars)	District No. ..... Rate ..... Mills (Dollars)	District No. ..... Rate ..... Mills (Dollars)	District No. ..... Rate ..... Mills (Dollars)	Tax including State Homestead ..... Mills ($ cts.)	State Tax on Non-Homestead 2.79 Mills ($ cts.)	Special Taxes ($ cts.)	Total Taxes ($ cts.)	Paid	When Paid (Month Day Year)	Number of Receipt	March Settlement 1952 ($ cts.)	June Settlement 1952 ($ cts.)	Penalty	November Settlement 1952 ($ cts.)	Penalty	Collections to First Monday in January 1953 ($ cts.)	Penalty	Delinquent on First Monday in January 1953 ($ cts.)	Total Delinquent Tax and Penalty ($ cts.)	Remarks
1																								
2				8				194	02		196	Paid	MAY 27 1952	6378		196		Pd 1-7-53 DR# 24849				Pd. 1.08	
3	SOLD FOR TAXES	33						730	08		738	PAID IN FULL	MAY 31 1952	10877		738								
4		101						2236	28		2264	PAID IN FULL	MAY 31 1952	10878		2264								
5		20						442	06		448	PAID IN FULL	MAY 31 1952	10879		448								
6		93						2058	26		2084	PAID IN FULL	MAY 31 1952	10875		2084								
7		31 47						1040			1040	PAID IN FULL	MAY 16 1952	5248		1040								
8																								
9																								
10				176				4248	50		4298	PAID IN FULL	MAY 31 1952	9886		4298								
11																								
12																								
13																								
14																								
15				120				2896	34		2930	Paid	MAY 27 1952	6378		1465		Pd 1-7-53 DR# 24849			1465		Pd 16.12
16																								
17																								
18																								
19																								
20		60						1506	18		1524	PAID IN FULL	FEB 20 1952	3059		1524								
		11 47						7337								7337								
		31		304				6012								6012						1503		
		362						15350	172		15522					13959								

Form 3CD (Revised-Entire Division, Duplicate)

Assessment Roll and Tax List of Real Property in the Town of Pente Lake, Cass County, Minnesota, for Taxes for the Year 1951.

No.	In whose name assessed	To whom transferred	Description of property: Subdivision	Sec. or Lot	Town or Block	Rng.	Number of Acres of Land (Acres / Tenths)	No. School District	Indicate Homestead Yes or No	Indicate Agricultural Yes or No	True and Full Valuations: Land Exclusive of Structures and Improvements (Dollars)	Buildings and Other Structures (Dollars)	Machinery Permanently Attached to Real Estate (Dollars)	Total True and Full Value (Dollars)	Assessed Valuations: Rural: Homestead Up to $4,000 20% (Dollars)	Rural: Over $4,000 and Non-Homestead 33⅓% (Dollars)	All Other: Homestead Up to $4,000 25% (Dollars)	All Other: Over $4,000 and Non-Homestead 40% (Dollars)	Machinery Permanently Attached to Real Estate 33⅓% (Dollars)	Total Assessed Value (Dollars)	Total Assessed Value as Equalized by the Board of Review (Dollars)	Final Equalized Value (Dollars)
1	Roy H. Kathryn M.	David Snodgrass	NE¼ of NE¼ Lot 1	4	139	29	37.45	2	Yes	No												
2	State of Minnesota		NW¼ of NE¼ Lot 2																			
3	Ralph & Helen Capriani		12 acre of Lot 6 SW¼ of NE¼				12			No												
4	Roy H. Kathryn M.	Dennis Snodgrass	SE¼ of NE¼				40			Yes												
5	" "		Lot 6 less 12 acre							"												
6	Melvin A. Johnson & Iola McAllister		½ 300' of Lot 7 (above 4 ac.) NE¼ of NW¼				5.40			No												
7	State of Minnesota		NW¼ of NW¼ Lot 3																			
8	E. A. & Agnes B. Hilderson		SW¼ of NW¼ Lot 4				36.25			"												
9	State of Minnesota		302.25' x 1166' x 9' of Lot 5 SE¼ of NW¼ (Part of lot of plat)																			
10	William D. Dobbie		302.25' x 1166' x 972' of Lots 7-8				4			"												
11	Oliver Nesperry & Briggs		307.5' x 950' x 9' of Lot 7 NE¼ of SW¼ (Lot 4 of Plat)				5			"												
12	Charles A. & Anna Prime Price		307.5' x 990' x 1120' of Lot 7 NW¼ of SW¼ (Lot 6 of Plat)				5			"												
13	Frank J. & Caroline Dorego		307.5' x 1074' x 950' of Lot 7 SW¼ of SW¼ (Lot 3 of Plat)				5			"												
14	Elliot Margaret & Carl Edward Sandberg		SE¼ of SW¼ 144.18' x 972' of Lots 7-8 (Part of Lot 7 of Plat)				1.87			"												
15	William D. Dobbie																					
16	Marland D. & Monica J. Hart		NE¼ of SE¼				40			Yes												
17	" "		NW¼ of SE¼				40			"												
18			SW¼ of SE¼				40			"												
19	Esther Clodfelter		SE¼ of SE¼				40			No												
20																						
	Continued on next page						296.69															

Valuations by School Districts as Equalized by Department of Taxation

No.	Sold for Taxes	District No. 2 Rate 32 Mills (Dollars)	District No. 3 Rate 32 Mills (Dollars)	District No. 5 Rate 32 Mills (Dollars)	District No. 12 Rate 32 Mills (Dollars)	District No. 14 Rate 32 Mills (Dollars)	District No. 15 Rate 32 Mills (Dollars)	District No. 16 Rate 32 Mills (Dollars)	Tax including State Homestead ...Mills ($ cts.)	State Tax on Non-Homestead 2.78 ...Mills ($ cts.)	Special Taxes ($ cts.)	Total Taxes ($ cts.)
1				20 / 144					54.06	40		54.46
2												
3		28							62.0	08		62.8
4		73.30							73.0			73.0
5		20.7							20.0			20.0
6		138							30.54	38		30.92
7												
8		70							19.92	26		20.18
9												
10	SOLD FOR TAXES	70							15.50	20		15.70
11		88							19.48	24		19.72
12		85							18.82	24		19.06
13		61							13.50	18		13.68
14												
15	SOLD FOR TAXES	18							3.98	06		4.04
16		73.9							2.00			2.00
17		73.26							5.76			5.76
18		73.53							7.30			7.30
19		44							9.74	12		9.86
20												
		#110 / 1332		50 / 144 / 1224					54.06 / 162.04 / 216.10			218.26

No.	Paid	When paid (Month Day Year)	Number of Receipt	March Settlement 1952 ($ cts.)	June Settlement 1952 ($ cts.)	Penalty ($ cts.)	November Settlement 1952 ($ cts.)	Penalty ($ cts.)	Collections to First Monday in January 1953 ($ cts.)	Penalty ($ cts.)	Delinquent on First Monday in January 1953 ($ cts.)	Total Delinquent Tax and Penalty ($ cts.)	Remarks
1	2nd Half Paid 1st Half Paid	OCT 6 1952 MAY 31 1952	12820 1538		27.23		27.23						
2													
3	2nd Half Paid 1st Half Paid	OCT 6 1952 MAY 31 1952	12820 1538		3.65		3.65				6.28	6.91	
4	2nd Half Paid 1st Half Paid	OCT 6 1952 MAY 31 1952	12820 1538		1.—		1.—						
5													
6	PAID IN FULL	MAY 31 1952	9868		30.92								
7													
8	2nd Half Paid 1st Half Paid	OCT 17 1952 MAY 31 1952	13563 9990		19.07		19.07						
9													
10											15.70		
11	PAID IN FULL	JAN 2 1953	(1970)						19.72	15			
12	PAID IN FULL	FEB 29 1952	2128	19.06									
13	PAID IN FULL	FEB 29 1952	2106	13.68									
14													
15	2nd Half Paid	AUG 25 1952					1.—				40.4	44	1950 3.44 / 1951 4.13 / 1952 32.87
16	2nd Half Paid 1st Half Paid	AUG 25 1952 MAY 31 1952	13489		1.00		2.00						
17	2nd Half Paid 1st Half Paid	AUG 25 1952 MAY 31 1952	5076		2.88		5.76						
18	2nd Half Paid 1st Half Paid	AUG 25 1952 MAY 31 1952			3.65		3.65						
19	PAID IN FULL	MAY 31 1952	9868		9.86								
20													
				32.74	70.28		49.80		19.72		26.12		

Camp Ojibwa | Kimo Camp | Pente Point | Mapanee Beach | East Shore | Ada Pine Beach

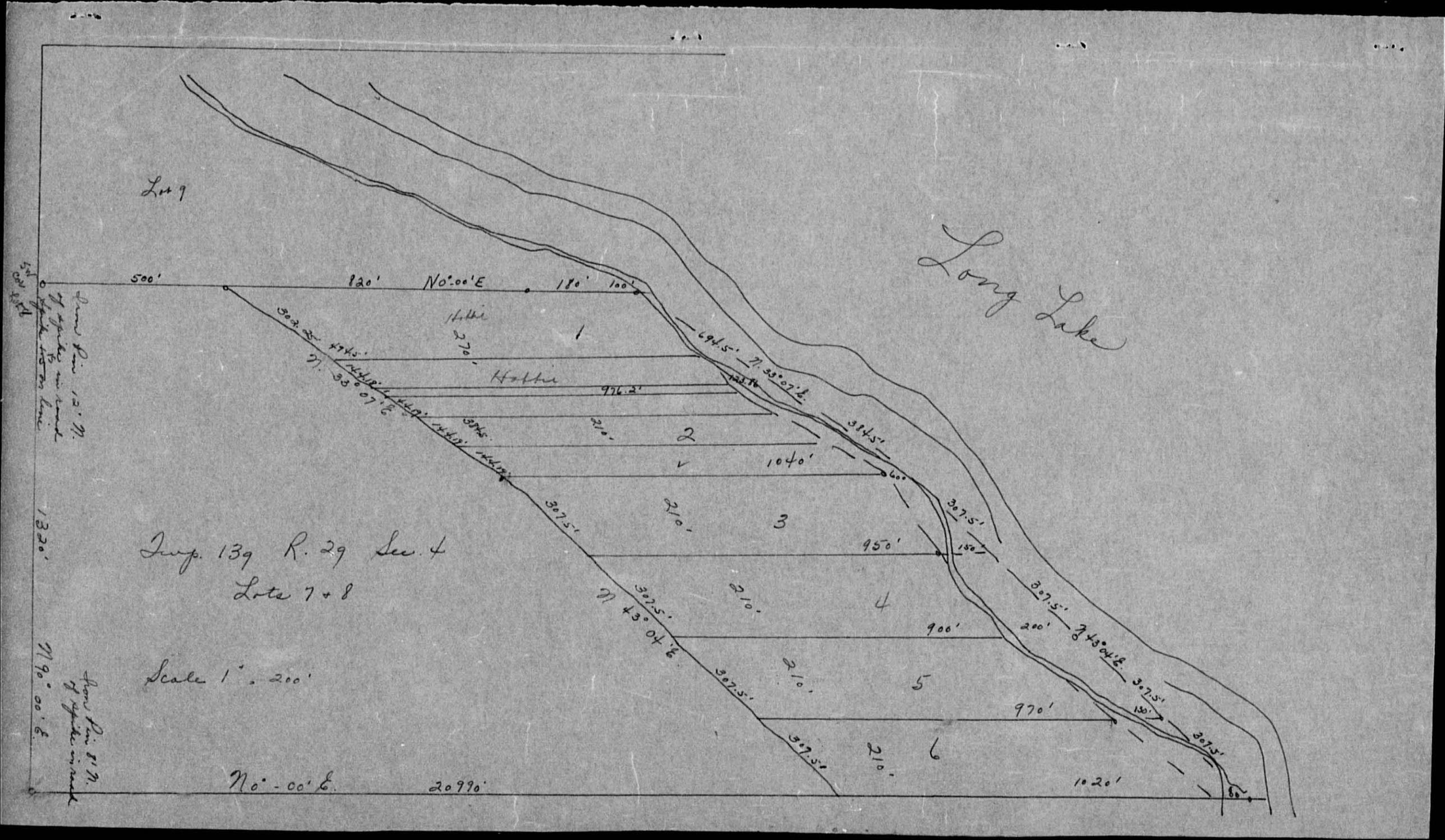
Lot 9
Long Lake
500'
820'
N0°-00'E
180'
100'
Hitchcock
270
1
Hitchcock
976.2'
2
1040'
3
950'
4
900'
5
970'
6
1020'
2099.0'
N0°-00'E
N 33°07'E
N 43°04'E
694.5'
384.5'
307.5'
200'
150'
60'
Imp. 139 R. 29 Sec. 4
Lots 7 + 8
Scale 1" = 200'
1320'
N90°00'E
Iron Pin 12' N. of spike in rock
Iron Pin 5' N. of spike in rock

Form 5CD

Assessment Roll and Tax List of Real Property in the Town of Ponto Lake, Cass County, Minnesota, for Taxes for the Year 1951.

	In Whose Name Assessed	To Whom Transferred	Description of Property: Subdivision	Sec. or Lot	Town or Block	Rng.	Number of Acres of Land: Acres	100ths	No. School District	Indicate Homestead Tax or No	Indicate Individual Tax or No	True and Full Valuations: Land Exclusive of Structures and Improvements	Buildings and Other Structures	Machinery Permanently Attached to Real Estate	Total True and Full Value	Assessed Valuations: Rural: Homestead Up to $4,000 20%	Rural: Over $4,000 Non-Homestead 33⅓%	All Other: Homestead Up to $4,000 25%	All Other: Over $4,000 Non-Homestead 40%	Machinery Permanently Attached to Real Estate 33⅓%	Total Assessed Value	Total Assessed Value as Equalized by the Board of Review	Final Equalized Value
							Dollars					Dollars	Dollars	Dollars	Dollars	Dollars	Dollars	Dollars	Dollars	Dollars	Dollars	Dollars	Dollars
	John C. King Ellison + Emma P. King Ellison	Gustave L. King Ellison + Emma P. King Ellison	Lot 9 Less N. 300'						Ponto Lake	Yes	No												
1	" "	" "	NE¼ of NE¼	4	137	29	11			Yes													
			That part of Govt. Lots 7 & 8 described as: Beg. at the SE cor. of Lot 8, thence N. along E. line of Lots 7 & 8 a distance of 2099' thence S. 43°04' W. 1230', thence S. 33°07' W. 879' to a pt. on the W. line of Lot, 500' N. of SW cor. of Lot 8, thence S. 500' to SW cor. of Lot 8, thence E. to beg.																			
6			NE¼ of NW¼																				
7			NW¼ of NW¼																				
8			SW¼ of NW¼																				
9			SE¼ of NW¼																				
10	Adolph T. Johnson		144.19' x 145.4' of Lot 8 (Part of Lot 2 on Plat)				1	89		Yes													
11			NE¼ of SW¼																				
12			NW¼ of SW¼																				
13			SW¼ of SW¼																				
14			SE¼ of SW¼																				
15	Celeste Marie LeBlond		307.4' x 700' x 770' of Lot 8 (Lot 3 of Plat)				5																
16			NE¼ of SE¼																				
17	William R. + Judy M. Simon		144.19' x 976' of Lot 8 NW¼ of SE¼ (Part of Lot 2 on plat)				1	89															
18			SW¼ of SE¼																				
19			SE¼ of SE¼																				
20	Gustave + Wetburga Meisel		144.19' x 976' of Lot 8 (Part of Lots 1 & 2 on Plat)				1	89															
							21	16															

	Sold for Taxes	Valuations by School Districts as Equalized by Department of Taxation: District No. 22 Rate 33 Mills	District No. ..... Rate ..... Mills	District No. 73 Rate 33 Mills	District No. ..... Rate ..... Mills	District No. ..... Rate ..... Mills	District No. ..... Rate ..... Mills	Tax including State Homestead ..... Mills	State Tax on Non-Homestead 2.78 ..... Mills	Special Taxes	Total Taxes		Paid	When Paid: Month Day Year	Number of Receipt	March Settlement 1952	June Settlement 1952	Penalty	November Settlement 1952	Penalty	Collections to First Monday in January 1951	Penalty	Delinquent on First Monday in January 1951	Total Delinquent Tax and Penalty	Remarks
		Dollars	Dollars	Dollars	Dollars	Dollars	Dollars	$ cts.	$ cts.	$ cts.	$ cts.					$ cts.	$ cts.	$ cts.	$ cts.	$ cts.	$ cts.	$ cts.	$ cts.	$ cts.	
1				168				58 16	46 53		58 69	1	2nd Half Paid 1st Half Paid 2nd Half Paid	OCT 31 1952 MAY 31 1952 OCT 31 1952	7689 7689		29 31		29 31						
2		21 45						9 96			9 96	2	1st Half Paid	MAY 31 1952			4 98		4 98						
3												3													
4												4													
5												5													
6												6													
7												7													
8												8													
9												9													
10	SOLD FOR TAXES	18						3 98	06		4 04	10	PAID IN FULL	MAY 31 1952	9891		4 04								
11												11													
12												12													
13												13													
14												14													
15		72						15 94	20		16 14	15	PAID IN FULL	FEB 29 1952	2486	16 14									
16												16													
17		18						3 98	06		4 04	17	PAID IN FULL	JUL 24 1952	6043				4 04	06					
18												18													
19												19													
20	Sold for Taxes	18						3 98	06		4 04	20	PAID IN FULL	MAY 31 1952	1878		4 04								
		21 45		72				58 16																	
		72		168				9 96																	
		171		241				37 84								16 14	42 37		29 49						
								96 00	94		96 84														

Gump Blandhe | Kiana Camp | Ponto Point | Augustus Beach | Sunset Shore | Ada Pine Beach

Assessment Roll and Tax List of Real Property in the Town of Lake Loche, Cass County, Minnesota, for Taxes for the Year 1951.

Form 5CD BLUE-BLACK COMPANY, MINNEAPOLIS

In whose name assessed	To whom transferred	Description of property: Subdivision	Sec. or Lot	Town or Block	Rng.	Number of Acres of Land: Acres	Hundredths	No. School District	Indicate Homestead Tax by No.	Indicate Agricultural Tax by No.	True and Full Valuations: Land Exclusive of Structures and Improvements (Dollars)	Buildings and Other Structures (Dollars)	Machinery Permanently Attached to Real Estate (Dollars)	Total True and Full Value (Dollars)	Assessed Valuations: Rural: Homestead Up to $4,000 20% (Dollars)	Rural: Over $4,000 and Non-Homestead 33⅓% (Dollars)	All Other: Homestead Up to $4,000 25% (Dollars)	All Other: Over $4,000 and Non-Homestead 40% (Dollars)	Machinery Permanently Attached to Real Estate 33⅓% (Dollars)	Total Assessed Value (Dollars)	Total Assessed Value as Equalized by the Board of Review (Dollars)	Final Equalized Value (Dollars)
M. P. Ry. Co.		NE¼ of NE¼ Lot 1	5	139-29		36		7m	7a													
C. A. Smith		NW¼ of NE¼ Lot 2				36		"														
State of Minnesota		SW¼ of NE¼																				
State of Minnesota		SE¼ of NE¼ Lot 5																				
C. A. Smith		NE¼ of NW¼ Lot 3				36		"														
State of Minnesota		NW¼ of NW¼ Lot 4																				
State of Minnesota		SW¼ of NW¼																				
State of Minnesota		SE¼ of NW¼																				
State of Minnesota		NE¼ of SW¼																				
State of Minnesota		NW¼ of SW¼																				
D. H. Tilbury		SW¼ of SW¼ less E. 10 ac.				30			7m	7a												
State of Minnesota		SE¼ of SW¼																				
~~Joe Elmer & Ada Doty~~		E. 10 ac. of S½ of SW¼				10		"														
		NE¼ of SE¼																				
State of Minnesota		NW¼ of SE¼ Lot 6																				
Tom T. Torrey		SW¼ of SE¼ Lot 7				34			7m	7a												
Mark & John D. Pruters		Lot 8 less E. 20'				18.25			7m													
		SE¼ of SE¼																				
Melvin T. Johnson & Estes McAllister		E. 20' of Lot 8				6a																
						300.85																

	Sold for Taxes	Valuations by School Districts as Equalized by Department of Taxation: District No. / Rate (Mills)	District No. / Rate (Mills)	District No. / Rate (Mills)	District No. / Rate (Mills)	District No. / Rate (Mills)	Tax including State Homestead (Mills) $ cts.	State Tax on Non-Homestead 2.7 Mills $ cts.	Special Taxes $ cts.	Total Taxes $ cts.	Paid	When Paid: Month Day Year	Number of Receipt	March Settlement 1952 $ cts.	June Settlement 1952 $ cts.	Penalty $ cts.	November Settlement 1952 $ cts.	Penalty $ cts.	Collections to First Monday in January 1951 $ cts.	Penalty $ cts.	Delinquent on First Monday in January 1951 $ cts.	Total Delinquent Tax and Penalty $ cts.	Remarks
1		90					1992	26		2018	1 PAID IN FULL	MAY 31 1952	12147		2018								
2		90					1992	26		2018	2 PAID IN FULL	MAY 31 1952			2018								
3											3												
4											4												
5											5												
6		90					1992	26		2018	6 PAID IN FULL	MAY 31 1952	12147		2018								
7											7												
8											8												
9											9												
10											10												
11											11												
12											12												
13	SOLD FOR TAXES 4)	34					752			752	13										752		
14											14												
15		21 20					442			442	15 PAID IN FULL	OCT 31 1952	14436				442	5a					
16											16												
17											17												
18		21 26					576			576	18 PAID IN FULL	MAY 31 1952	12814		576								
19		180					3984	50		4034	19 PAID IN FULL	MAY 31 1952	9900		4034								
20		7 80		14			338	04		342	20 PAID IN FULL	MAY 31 1952	7888		342								
							338																
		400		14			11700								11016		442				752		
		530					12068	132		12200													

Camp Islandos | Kitane Camp | Ponto Point | Neptune Beach | East Shore | Ada Pine Beach

Form 5CD MILLER-DAVIS COMPANY, MINNEAPOLIS

Assessment Roll and Tax List of Real Property in the Town of Pentz Lake, Cass County, Minnesota, for Taxes for the Year 1951.

	In Whose Name Assessed	To Whom Transferred	Description of Property: Subdivision	Sec. or Lot	Town or Block	Rng.	Number of Acres of Land: Acres	Tenths	No. School District	Indicate Homestead Tax or No	Indicate Homestead Tax or No	True and Full Valuations: Land Exclusive of Structures and Improvements (Dollars)	Buildings and Other Structures (Dollars)	Machinery Permanently Attached to Real Estate (Dollars)	Total True and Full Value (Dollars)	Assessed Valuations: Rural: Homestead Up to $4,000 20% (Dollars)	Rural: Over $4,000 and Non-Homestead 33⅓% (Dollars)	All Other: Homestead Up to $4,000 25% (Dollars)	All Other: Over $4,000 and Non-Homestead 40% (Dollars)	All Other: Machinery Permanently Attached to Real Estate 33⅓% (Dollars)	Total Assessed Value (Dollars)	Total Assessed Value as Equalized by the Board of Review (Dollars)	Final Equalized Value (Dollars)
1	State of Minnesota		NE¼ of NE¼	6	139	29			Pen														
2	State of Minnesota		NW¼ of NE¼																				
3	State of Minnesota		SW¼ of NE¼																				
4	State of Minnesota		SE¼ of NE¼																				
5																							
6	State of Minnesota		NE¼ of NW¼																				
7	State of Minnesota		NW¼ of NW¼ Lot 4																				
8	State of Minnesota		SW¼ of NW¼ Lot 5																				
9	State of Minnesota		SE¼ of NW¼																				
10																							
11	State of Minnesota		NE¼ of SW¼																				
12	State of Minnesota		NW¼ of SW¼																				
13	State of Minnesota		SW¼ of SW¼																				
14	State of Minnesota		SE¼ of SW¼																				
15	Leonard L. + Alice Sherrick		N 200' of E 100' of Lot 3							No													
16	State of Minnesota		NE¼ of SE¼																				
17	State of Minnesota		NW¼ of SE¼																				
18	State of Minnesota		SW¼ of SE¼																				
19	Thos. F. + Louise L. O'Donnell		Lot 3 Less N 200' of E 100' SE¼ of SE¼				36.00																
20																							
							36.00																

Validations by School Districts as Equalized by Department of Taxation

	Sold for Taxes	District No. 2 Rate 21.23 Mills (Dollars)	District No. ..... Rate ..... Mills (Dollars)	District No. ..... Rate ..... Mills (Dollars)	District No. ..... Rate ..... Mills (Dollars)	District No. ..... Rate ..... Mills (Dollars)	District No. ..... Rate ..... Mills (Dollars)	Tax including State Homestead ..... Mills ($ cts.)	State Tax on Non-Homestead 2.79 Mills ($ cts.)	Special Taxes ($ cts.)	Total Taxes ($ cts.)	Paid	When Paid: Month	Day	Year	Number of Receipt	March Settlement 1952 ($ cts.)	June Settlement 1952 ($ cts.)	Penalty ($ cts.)	November Settlement 1952 ($ cts.)	Penalty ($ cts.)	Collections to First Monday in January 1953 ($ cts.)	Penalty ($ cts.)	Delinquent on First Monday in January 1953 ($ cts.)	Total Delinquent Tax and Penalty ($ cts.)	Remarks
1												1														
2												2														
3												3														
4												4														
5												5														
6												6														
7												7														
8												8														
9												9														
10												10														
11												11														
12												12														
13												13														
14												14														
15	SOLD FOR TAXES	6						132	02		134	15												134		
16												16														
17												17														
18												18														
19		107						2368	30		2398	19	PAID IN FULL	FEB	9	1952	2104	23 98								
20												20														
		113						2500	32		2532							23 98						134		

Camp Blanche | Kitane Camp | Portlo Point | Ruprante Beach | East Shore | Ada Pine Beach

Form 5CD BALLIET-DATE COMPANY, MINNEAPOLIS

Assessment Roll and Tax List of Real Property in the Town of Pontoe Lake, Cass County, Minnesota, for Taxes for the Year 1951.

	In Whose Name Assessed	To Whom Transferred	Description of Property: Subdivision	Sec. or Lot	Town of Block	Rng.	Number of Acres of Land	No. School District	Indicate Homestead Real Tax or No	Indicate Agricultural Real Tax or No	True and Full Valuations: Land Exclusive of Structures and Improvements	Buildings and Other Structures	Machinery Permanently Attached to Real Estate	Total True and Full Value	Assessed Valuations: Rural: Homestead Up to $4,000 20%	Rural: Over $4,000 and Non-Homestead 33⅓%	All Other: Homestead Up to $4,000 25%	All Other: Over $4,000 and Non-Homestead 40%	All Other: Machinery Permanently Attached to Real Estate 33⅓%	Total Assessed Value	Total Assessed Value as Equalized by the Board of Review	Final Equalized Value
							Acres 100ths				Dollars	Dollars	Dollars	Dollars	Dollars	Dollars	Dollars	Dollars	Dollars	Dollars	Dollars	Dollars
1	~~Peter Emma Lundeby~~	Henry Fix Laura Nelson	NE¼ of NE¼ Lot 8	7	139	29	32.60		Yes	No												
2			NW¼ of NE¼																			
3	Albert N. & Cecilia P. Grimm		Lot 7 less sold SW¼ of NE¼				20.25		Yes	No												
4	William L. & Josephine A. Kondak		SE¼ of NE¼ Lot 9				22.25			No												
5	~~Clarence W. & Mabel A. Smith & wife~~		Part of Lot 7																			
6	State of Minnesota		NE¼ of NW¼																			
7	State of Minnesota		NW¼ of NW¼ Lot 1																			
8	State of Minnesota		SW¼ of NW¼ Lot 2																			
9	State of Minnesota		SE¼ of NW¼																			
10																						
11	State of Minnesota		NE¼ of SW¼ Lot 6																			
12	State of Minnesota		NW¼ of SW¼ Lot 3																			
13	State of Minnesota		SW¼ of SW¼ Lot 4																			
14	Frank Johnson		SE¼ of SW¼ Lot 5				27.50		No													
15																						
16	E. K. Anderson		NE¼ of SE¼ Lot 10				21.70															
17	Lloyd M. & Dagmar Bradfield		NW¼ of SE¼ Lot 11				35.65															
18			SW¼ of SE¼																			
19	~~LeRoy C. Baldwin~~		SE¼ of SE¼				40			Yes												
20																						
							224.75															

	Sold for Taxes	Valuations by School Districts as Equalized by Department of Taxation: District No. 22 Rate 33 Mills	District No. Rate Mills	District No. Rate Mills	District No. Rate Mills	District No. Rate Mills	District No. Rate Mills	Tax including State Homestead Mills	State Tax on Non-Homestead 2.79 Mills	Special Taxes	Total Taxes	Paid	When Paid Month Day Year	Number of Receipt	March Settlement 1952	June Settlement 1952	Penalty	November Settlement 1952	Penalty	Collections to First Monday in January 1953	Penalty	Delinquent on First Monday in January 1953	Total Delinquent Tax and Penalty	Remarks
		Dollars	Dollars	Dollars	Dollars	Dollars	Dollars	$ cts.	$ cts.	$ cts.	$ cts.				$ cts.	$ cts.	$ cts.	$ cts.	$ cts.	$ cts.	$ cts.	$ cts.	$ cts.	
1		104						23.02	30.15		23.37	2nd Half Paid ~~1st Half Paid~~	AUG 19 1952 ~~MAY 31 1952~~	14476 ~~14876~~		11.68		1.16						
2																								
3		72 72 72						30.98	14		31.12	PAID IN FULL	APR 30 1952	5140		31.12								
SOLD FOR TAXES		91						20.14	26		20.40											20.40		
5																								
6																								
7																								
8																								
9																								
10																								
11																								
12																								
13																								
14		61						13.50	18		13.68	PAID IN FULL	MAY 31 1952	10811		13.68								
15																								
16		180						39.84	50		40.34	PAID IN FULL	MAY 31 1952	14833		40.34								
17		102						32.58	28		32.86	2nd Half Paid 1st Half Paid	OCT 31 1952 MAY 31 1952	15634 9318		11.43		1.15						
18																								
19		24 40						8.86			8.86	PAID IN FULL	APR 14 1952	4655		8.86								
20																								
		41730 596 718						158.92	166		160.58					111.209		2.31				20.40		

Camp Ricuche | Kiamo Camp | Pontoe Pocket | Sugarloaf Beach | East Shore | Ada Pine Beach

Form 3CD BLAKE-DATE COMPANY, MINNEAPOLIS

Assessment Roll and Tax List of Real Property in the Pond of Pente Lake,

	In whose name assessed	To whom transferred	Description of property: Subdivision	Sec. or Lot	Town or Block	Rg.	Number of Acres of Land: Acres	100ths	No. School District	Indicate Homestead Tax on Yes or No	Indicate Agricultural Tax on Yes or No	True and Full Valuations: Land Exclusive of Structures and Improvements (Dollars)	Buildings and Other Structures (Dollars)	Machinery Permanently Attached to Real Estate (Dollars)	Total True and Full Value (Dollars)	Assessed Valuations: Rural: Homestead Up to $4,000 20% (Dollars)	Rural: Over $4,000 and Non-Homestead 33⅓% (Dollars)	All Other: Homestead Up to $4,000 25% (Dollars)	All Other: Over $4,000 and Non-Homestead 40% (Dollars)	All Other: Machinery Permanently Attached to Real Estate 33⅓% (Dollars)	Total Assessed Value (Dollars)	Total Assessed Value as Equalized by the Board of Review (Dollars)	Final Equalized Value (Dollars)
1	Mary E. Dorey		NE¼ of NE¼	1	139	29	40			Yes	Yes												
2	Wm. H. Dorey		NW¼ of NE¼				40																
3	State of Minnesota		SW¼ of NE¼																				
4	Mary E. Dorey		SE¼ of NE¼				40																
5																							
6	~~W. P. Logue et al~~	Elmer & Alice Doty	NE¼ of NW¼				40																
7	~~Roy & Frances Doherty~~ "	"	NW¼ of NW¼ Lot 1				36.25																
8	Neil Gillung, Jr.		SW¼ of NW¼				40																
9	State of Minnesota		SE¼ of NW¼																				
10																							
11	Vern D. & Elva M. Kreg		NE¼ of SW¼				40			Yes		120			120	24					24		
12	Vern & Elva Kreg		NW¼ of SW¼				40			Yes													
13	Lela & Lee Reynolds		SW¼ of SW¼				40			Yes													
14	" "		SE¼ of SW¼				40																
15																							
16	Mary E. Dorey		NE¼ of SE¼				40			Yes													
17	State of Minnesota		NW¼ of SE¼																				
18	State of Minnesota		SW¼ of SE¼																				
19	Mary E. Dorey		SE¼ of SE¼				40																
20																							
							476.25																

Cass County, Minnesota, for Taxes for the Year 1951.

	Sold for Taxes	Validations by School Districts as Equalized by Department of Taxation: 6	District No. 22 Rate 2.33 Mills	District No. ..... Rate ..... Mills	District No. ..... Rate ..... Mills	District No. ..... Rate ..... Mills	District No. ..... Rate ..... Mills	District No. ..... Rate ..... Mills	Tax including State Homestead ..... Mills	State Tax on Non-Homestead 2.79 Mills	Special Taxes	Total Taxes		Paid	When Paid: Month	Day	Year	Number of Receipt	March Settlement 1952	June Settlement 1952	Penalty	November Settlement 1952	Penalty	Collections to First Monday in January 1953	Penalty	Delinquent on First Monday in January 1953	Total Delinquent Tax and Penalty	Remarks
			Dollars	Dollars	Dollars	Dollars	Dollars	Dollars	$ cts.	$ cts.	$ cts.	$ cts.							$ cts.	$ cts.	$ cts.	$ cts.	$ cts.	$ cts.	$ cts.	$ cts.	$ cts.	
1		21 42							9 30			9 30	1	PAID IN FULL	MAY	9	1952	10874		9 30 x								
2		21 35							7 74			7 74	2	PAID IN FULL	MAY	9	1952			7 74 x								
3													3															
4		21 47							10 84			10 84	4	PAID IN FULL	MAY	9	1952	10874		10 84 x								
5													5															
6	FOR TAXES	21 42							4 86			4 86	6	PAID IN FULL	OCT	3	1952	14426				4 86	31					
7		21 36							5 76			5 76	7	PAID IN FULL	OCT	3	1952					5 76						
8	FOR TAXES	80							11 06	14		11 20	8													11 20		
9													9															
10													10															
11		21 24							5 32			5 32	11													5 32	5 85	
12		21 36							7 96			7 96	12													7 96	8 76	
13		40							8 86	12		8 98	13	PAID IN FULL	MAY	9	1952	10874		8 98 x								
14		33							7 30	08		7 38	14	PAID IN FULL	MAY	9	1952			7 38 x								
15													15															
16		21 44							9 74			9 74	16	PAID IN FULL	MAY	9	1952	10874		9 74 x								
17													17															
18													18															
19		21 72							16 16			16 16	19	PAID IN FULL	MAY	9	1952	10874		16 16 x								
20													20															
		21 321 12 2 4 94							104 90	24		105 24								70 14		10 52				34 58		

Form 5CD

Assessment Roll and Tax List of Real Property in the Inwood of Pente Lake, Cass County, Minnesota, for Taxes for the Year 1951.

	In whose name assessed	To whom transferred	Description of property: Subdivision	Sec. or Lot	Town or Block	Rng.	Number of Acres of Land (Acres / 100ths)	Indicate Homestead Tax or No	Indicate Rural or Urban	No. School District	True and Full Valuations: Land Exclusive of Structures and Improvements	Buildings and Other Structures	Machinery Permanently Attached to Real Estate	Total True and Full Value	Assessed Valuations: Rural: Homestead Up to $4,000 20%	Rural: Over $4,000 and Non-Homestead 33⅓%	All Other: Homestead Up to $4,000 25%	All Other: Over $4,000 and Non-Homestead 40%	All Other: Machinery Permanently Attached to Real Estate 33⅓%	Total Assessed Value Equalized by the Board of Review	Final Equalized Value
											Dollars	Dollars	Dollars	Dollars	Dollars	Dollars	Dollars	Dollars	Dollars	Dollars	Dollars
1	Alice L. Eckles		NE¼ of NE¼ Lot 1	9	139	29	35.65	No													
2	A. Clifton & Ruby Kruckow		NW¼ of NE¼				40	Yes													
"	"		Lot 3 lies all that part of N 100' of such lies W of NE¼				39.40	"													
4			SE¼ of NE¼																		
5	Charles L. & Luna K. Snyder		All that part of N 100' of Lot 2 which lies E of the line					No													
6	Clifton & Ruby Kruckow		NE¼ of NW¼				40	Yes													
"	"																				
7			NW¼ of NW¼				40	"													
8	A. Clifton & Ruby Kruckow		SW¼ of NW¼				40	"													
9	" "		SE¼ of NW¼				40	"													
10																					
11	~~Arthur H. & Isabelle Eckles~~ Lottie M. Roy Shelle		NE¼ of SW¼				40	"													
12	Warren & Bernice Miller		NW¼ of SW¼				40	"													
13	" "		SW¼ of SW¼				40	"													
14	~~Arthur H. & Isabelle Eckles~~ Lottie M. Roy Shelle		SE¼ of SW¼				40	"													
15	Frank J. & Lolita G. Martin		309' x 286' in NE cor of Lot 4				7.30	No													
16			NE¼ of SE¼																		
17	Joe D. Delworth		Lot 3 less plat				29.50	Yes													
18	Harley David & Bessie Laplin		NW¼ of SE¼ less plat				8	"													
19	Edwin E. & Lakitha R. Hanson		S 165' of Lot 4				3.30	No													
20	Merrill A. & Helen E. Keller		N 150' of S 603' of Lot 4 & N 360' of S 763' of W 286' of Lot 4				11.50	Yes													
							452.65														

Valuations by school districts as equalized by department of taxation

	Sold for taxes	Depicts Nov '22 Rate 23.33 Mills	District No. ..... Rate ..... Mills	District No. ..... Rate ..... Mills	District No. ..... Rate ..... Mills	District No. ..... Rate ..... Mills	District No. ..... Rate ..... Mills	Tax including State Homestead ..... Mills	State Tax on Non-Homestead 2.79 Mills	Special Taxes	Total Taxes		Paid	When Paid (Month Day Year)	Number of Receipt	March Settlement 1952	June Settlement 1952	Penalty	November Settlement 1952	Penalty	Collections to First Monday in January 1953	Penalty	Delinquent on First Monday in January 1953	Total Delinquent Tax and Penalty	Remarks
		Dollars	Dollars	Dollars	Dollars	Dollars	Dollars	$ cts.	$ cts.	$ cts.	$ cts.						$ cts.	$ cts.	$ cts.	$ cts.	$ cts.	$ cts.	$ cts.	$ cts.	
1		78						1616	20		1636	1	PAID IN FULL	MAY 31 1952	10863		1636								
2	21	78						1616			1616	2	1st Half Paid / 2nd Part Paid	MAY 31 1952 / OCT 22 1952	10518 / 2266		808		808						
3	21	133						2722			2722	3	1st Half Paid / 2nd Part Paid	MAY 31 1952 / OCT 22 1952	2266		1361		1361						
4												4													
5		126						2788	36		2824	5	PAID IN FULL	MAY 31 1952	10624		2824								
6	21	83						730			730	6	1st Half Paid / 2nd Part Paid	MAY 31 1952 / OCT 22 1952			365		365						
7	21	83						730			730	7	1st Half Paid / 2nd Part Paid	MAY 31 1952 / OCT 22 1952			365		365						
8	21	44						974			974	8	1st Half Paid / 2nd Part Paid	MAY 31 1952 / OCT 22 1952	8696 / 1818		487		487						
9	21	40						886			886	9	1st Half Paid / 2nd Part Paid	MAY 31 1952 / OCT 22 1952			443		443						
10												10													
11	SOLD FOR TAXES	21	85					774			774	11	PAID IN FULL	MAY 31 1952	5906		774								
12		21	92					708			708	12	PAID IN FULL	MAY 31 1952	10869		708								
13		21	114					2524			2524	13	PAID IN FULL	MAY 31 1952			2524								
14	SOLD FOR TAXES	21	64					1416			1416	14	PAID IN FULL	MAY 31 1952	5806		1416								
15	SOLD FOR TAXES		36					796	10		806	15											806		
16												16													
17		21	74					1638			1638	17	PAID IN FULL	MAY 31 1952	10868		1638								
18		21	60					1328			1328	18	PAID IN FULL	MAY 19 1952	5841		1328								
19		21	58					1284	16		1300	19	PAID IN FULL	FEB 29 1952	2471	13.00									
20		21 / 208	66 / 744					3984	32		4016	20	PAID IN FULL	JUL 15 1952	5579				4016	80					
		1198	1147					26514	114		26628					13.00	16777		9745				806		

Form 5CD BRAUN-DATA COMPANY, MINNEAPOLIS

Assessment Roll and Tax List of Real Property in the Town of Pente Lake, Cass County, Minnesota, for Taxes for the Year 1951.

In whose name assessed	To whom transferred		Description of property: Subdivision	Sec. or Lot	Town or Block	Rng.	Number of Acres of Land (Acres / 100ths)	No. School District	Individual Homestead Tax or No	Individual Agricultural Tax or No	True and Full Valuations: Land Exclusive of Structures and Improvements ($)	Buildings and Other Structures ($)	Machinery Permanently Attached to Real Estate ($)	Total True and Full Value ($)	Assessed Valuations: Rural: Homestead Up to $4,000 20% ($)	Rural: Over $4,000 and Non-Homestead 33⅓% ($)	All Other: Homestead Up to $4,000 25% ($)	All Other: Over $4,000 and Non-Homestead 40% ($)	Machinery Permanently Attached to Real Estate 33⅓% ($)	Total Assessed Value ($)	Total Assessed Value as Equalized by the Board of Review ($)	Final Equalized Value ($)
Earl & Olive (deed for deed)																						
Harry Stock	"	1	NE¼ of NE¼	10	134	29	40	2	m	Yes												
"	"	2	NW¼ of NE¼ Lot 5				31.90			"												
Marvin & Genevieve Sommer		3	SW¼ of NE¼				40			"												
"	"	4	SE¼ of NE¼				40			"												
Pente Lake Township		5	Pace in SE¼ of SE¼				Cemetery															
Glen J. & Rosetta D. Snodgrass		6	NE¼ of NW¼ Lot 2				14			"												
		7	NW¼ of NW¼																			
		8	SW¼ of NW¼																			
Glen J. & Rosetta D. Snodgrass		9	SE¼ of NW¼	Lot 3 less platted			24.60			"												
Alice L. Eckles		10	Lot 1 less to Sowles				80			No												
Glenn J. & Rosetta D. Snodgrass		11	NE¼ of SW¼				40			Yes												
"	"	12	NW¼ of SW¼	Lot 4 less platted of Rose Park (Pente) + less to Tubbing			11.35			"												
		13	SW¼ of SW¼																			
Horace A. & Alice Tubbing		14	SE¼ of SW¼	Starting at SE cor. of Lot 4 Pente Park along high water line 341' thence N along stake 25' to be conv. to Geo. & Minnie Tubbing			40															
							1			No												
N. H. Sellman		16	NE¼ of SE¼				40			Yes												
"	"	17	NW¼ of SE¼				40			"												
		18	SW¼ of SE¼				40															
		19	SE¼ of SE¼	Less one acre cemetery			39															
Orin R. & Della D. Sowles		20	241.5' x 256' x 266' of Lot 1				70			No												
							149.35															

Validations by School Districts as Equalized by Department of Taxation

Sold for Taxes	Validations by School Districts as Equalized by Department of Taxation: District No. 2 Rate 27.7 Mills	District No. ..... Rate ..... Mills	District No. ..... Rate ..... Mills	District No. ..... Rate ..... Mills	District No. ..... Rate ..... Mills	District No. ..... Rate ..... Mills	Tax including State Homestead ..... Mills	State Tax on Non-Homestead 2.79 Mills	Special Taxes	Total Taxes		Paid	When Paid (Month Day Year)	Number of Receipt	March Settlement 1952	June Settlement 1952	Penalty	November Settlement 1952	Penalty	Collections to First Monday in January 1953	Penalty	Delinquent on First Monday in January 1953	Penalty	Total Delinquent Tax and Penalty	Remarks
	Dollars	Dollars	Dollars	Dollars	Dollars	Dollars	$ cts.	$ cts.	$ cts.	$ cts.					$ cts.	$ cts.	$ cts.	$ cts.	$ cts.	$ cts.	$ cts.	$ cts.	$ cts.	$ cts.	
1	21 75						20 36			20 36	1	Balance Paid	AUG 7 1952	10679											
												Part Paid	MAY 31 1952	10551		26 48		35							
												Balance Paid	AUG 7 1952	10679											
2	21 29						6 42			6 42	2	Part Paid	MAY 31 1952												
												Balance Paid	JUL 12 1952	7945				210							
3	21 31						6 86			6 86	3	Part Paid	MAY 31 1952	10556		21 26									
												Balance Paid	JUL 12 1952	7945											
4	21 77						17 04			17 04	4	Part Paid	MAY 31 1952												
5											5														
	21 13 Snodgrass									2 88		PAID IN FULL	FEB 23 1952												
6	21 42 Bank						34 30			31 42	6	PAID IN FULL	FEB 23 1952	1211	34 30										
7											7														
8											8														
9	21 31						6 86			6 86	9	PAID IN FULL	MAY 31 1952	10813		6 86									
10	64						14 16	18		14 34	10	PAID IN FULL	MAY 31 1952	10862		14 34									
11	21 35						7 74			7 74	11	PAID IN FULL	MAY 31 1952	10813		7 74									
12	21 22						4 86			4 86	12	PAID IN FULL	MAY 31 1952			4 86									
13											13														
14	21 205						45 38			45 38	14	PAID IN FULL	MAY 31 1952	10813		45 38									
15	67						14 82	18		15 00	15	PAID IN FULL	MAY 31 1952	10655		15 00									
16	21 41						9 08			9 08	16	1st Half Paid	2nd Half Paid MAY 31 1952			4 54		454							
17	21 44						9 74			9 74	17	1st Half Paid	2nd Half Paid MAY 31 1952	10668		4 87		487							
18	21 55						12 18			12 18	18	1st Half Paid	2nd Half Paid MAY 31 1952	12898		6 09		609							
19	21 101						22 36			22 36	19	1st Half Paid	2nd Half Paid MAY 31 1952			11 18		1118							
20	64						14 16	18		14 34	20	PAID IN FULL	MAY 31 1952	1313		14 34									
	21 13																								
	195																								
	1115						246 37	54		246 86						122 50		27 76							

Form 5CD

Assessment Roll and Tax List of Real Property in the Pennel of Ponto Lake, Cass County, Minnesota, for Taxes for the Year 1951.

	In Whose Name Assessed	To Whom Transferred	Description of Property: Subdivision	Sec. or Lot	Town or Block	Rng.	Number of Acres of Land (Acres)	(100ths)	No. School District	Indicate Homestead by Yes or No	Indicate Agricultural Land by Yes or No	True and Full Valuations: Land Exclusive of Structures and Improvements (Dollars)	Buildings and Other Structures (Dollars)	Machinery Permanently Attached to Real Estate (Dollars)	Total True and Full Value (Dollars)	Assessed Valuations: Rural: Homestead Up to $4,000 20% (Dollars)	Rural: Over $4,000 Non-Homestead 33⅓% (Dollars)	All Other: Homestead Up to $4,000 25% (Dollars)	All Other: Over $4,000 Non-Homestead 40% (Dollars)	Machinery Permanently Attached to Real Estate 33⅓% (Dollars)	Total Assessed Value (Dollars)	Total Assessed Value as Equalized by the Board of Review (Dollars)	Final Equalized Value (Dollars)
1	Lena + Fred Kruckow		NE¼ of NE¼ Lot 1	11	137	29	41	58	97														
2			NW¼ of NE¼																				
3	State of Minnesota		SW¼ of NE¼																				
4	Lena + Fred Kruckow		SE¼ of NE¼ Lot 2				36	65															
5																							
6	Fred Kruckow		NE¼ of NW¼				40																
7	" "		NW¼ of NW¼				40																
8	" "		SW¼ of NW¼				40																
9	" "		SE¼ of NW¼				40																
10																							
11	Louis F. + Thelma A. Brockhagen		NE¼ of SW¼				40																
12	" " "		NW¼ of SW¼				40																
13	" " "		SW¼ of SW¼				40																
14	" " "		SE¼ of SW¼				40																
15																							
16	N.P. Ry. Co.		NE¼ of SE¼				40			No													
17	State of Minnesota		NW¼ of SE¼																				
18	State of Minnesota		SW¼ of SE¼																				
19			SE¼ of SE¼																				
20																							
							445	18															

	Sold for Taxes	Valuations by School Districts as Equalized by Department of Taxation: District No. 97 Rate 33 Mills	District No. ..... Rate ..... Mills	District No. ..... Rate ..... Mills	District No. ..... Rate ..... Mills	District No. ..... Rate ..... Mills	District No. ..... Rate ..... Mills	Tax including State Homestead ..... Mills	State Tax on Non-Homestead 27.9 Mills	Special Taxes	Total Taxes	Paid	When Paid (Month Day Year)	Number of Receipt	March Settlement 1952	June Settlement 1952	Penalty	November Settlement 1952	Penalty	Collections in First Monday in January 1953	Penalty	Delinquent on First Monday in January 1953	Total Delinquent Tax and Penalty	Remarks
		Dollars	Dollars	Dollars	Dollars	Dollars	Dollars	Dollars cts.	$ cts.	$ cts.	$ cts.				$ cts.	$ cts.	$ cts.	$ cts.	$ cts.	$ cts.	$ cts.	$ cts.	$ cts.	
1		21 24						5 32			5 32	2nd Half Paid / 1st Half Paid	OCT 8 1952 / MAY 31 1952	13672 / 10863		2 66		2 66						
2																								
3																								
4		21 20						4 42			4 42	2nd Half Paid / 1st Half Paid	OCT 8 1952 / MAY 31 1952	13672 / 10863		2 21		2 21						
5																								
6		21 30						6 64			6 64	2nd Half Paid / 1st Half Paid	OCT 8 1952 / MAY 31 1952	13672 / 10863		3 32		3 32						
7		21 42						9 30			9 30	2nd Half Paid / 1st Half Paid	OCT 8 1952 / MAY 31 1952	13672 / 10863		4 65		4 65						
8		21 117						25 90			25 90	2nd Half Paid / 1st Half Paid	OCT 8 1952 / MAY 31 1952			12 95		12 95						
9		21 70						15 50			15 50	2nd Half Paid / 1st Half Paid	OCT 8 1952 / MAY 31 1952			7 75		7 75						
10																								
11		21 31						6 86			6 86	1st Half Paid	MAY 31 1952			3 43						5 43	3 77	
12		21 76						15 94			15 94	1st Half Paid	MAY 31 1952			7 97						7 97	8 77	
13		21 80						17 70			17 70	1st Half Paid	MAY 31 1952	10863		8 85						8 85	9 73	
14		21 9						2 00			2 00	1st Half Paid	MAY 31 1952			1 00						1 00	1 10	
15																								
16		90						19 92	26		20 18	PAID IN FULL	MAY 31 1952	12197		20 18								
17																								
18																								
19																								
20																								
		1115 / 90 / 2205						129 50	26		129 76					74 97		39 54				21 25		

Camp Ellsworth
Kitone Camp
Ponto Point
Augustus Beach
East Shore
Ada Pine Beach

Form 5CD

Assessment Roll and Tax List of Real Property in the Sand of Ponto Lake, Cass County, Minnesota, for Taxes for the Year 1951.

	In Whose Name Assessed	To Whom Transferred	Description of Property: Subdivision	Sec. or Lot	Town or Block	Rng.	Number of Acres of Land: Acres	Tenths	No. School District	Indicate Homestead Yes or No	Indicate Agricultural Yes or No	True and Full Valuations: Land Exclusive of Structures and Improvements	Buildings and Other Structures	Machinery Permanently Attached to Real Estate	Total True and Full Value	Assessed Valuations: Rural: Homestead Up to $4,000 20%	Rural: Over $4,000 and Non-Homestead 33⅓%	All Other: Homestead Up to $4,000 25%	All Other: Over $4,000 and Non-Homestead 40%	Machinery Permanently Attached to Real Estate 33⅓%	Total Assessed Value Subject to Equalized by the Board of Review	Final Equalized Value
							Acres	Tenths				Dollars	Dollars	Dollars	Dollars	Dollars	Dollars	Dollars	Dollars	Dollars	Dollars	Dollars
1	State of Minnesota		NE¼ of NE¼ Lot 3	12	134	29			Con.													
2			NW¼ of NE¼																			
3	State of Minnesota		SW¼ of NE¼ Lot 4																			
4			SE¼ of NE¼																			
5																						
6	State of Minnesota		NE¼ of NW¼																			
7	State of Minnesota		NW¼ of NW¼ Lot 1																			
8			SW¼ of NW¼ Lot 2																			
9	State of Minnesota		SE¼ of NW¼																			
10																						
11	State of Minnesota		NE¼ of SW¼ Lots-																			
12	State of Minnesota		NW¼ of SW¼																			
13	State of Minnesota		SW¼ of SW¼																			
14	State of Minnesota		SE¼ of SW¼ Lot 6																			
15	Ray J. + Dorcha A. Whitcrab		Lot 1				6	43	No													
16			NE¼ of SE¼																			
17			NW¼ of SE¼																			
18			SW¼ of SE¼																			
19	Ray J. + Dorcha A. Whitcrab		SE¼ of SE¼ Lot 7				1	25														
20																						
							7	68														

	Sold for Taxes	Valuations by School Districts as Equalized by Department of Taxation: District No. 23 Rate 27 Mills	District No. ..... Rate ..... Mills	District No. ..... Rate ..... Mills	District No. ..... Rate ..... Mills	District No. ..... Rate ..... Mills	District No. ..... Rate ..... Mills	Tax including State Homestead ..... Mills	State Tax on Non-Homestead 2.79 ..... Mills	Special Taxes	Total Taxes	Paid	When Paid			Number of Receipt	March Settlement 1952	June Settlement 1952	Penalty	November Settlement 1952	Penalty	Collections to First Monday in January 1953	Penalty	Delinquent on First Monday in January 1953	Total Delinquent Tax and Penalty	Remarks
		Dollars	Dollars	Dollars	Dollars	Dollars	Dollars	$ cts.	$ cts.	$ cts.	$ cts.		Month	Day	Year		$ cts.	$ cts.	$ cts.	$ cts.	$ cts.	$ cts.	$ cts.	$ cts.	$ cts.	
1																										
2																										
3																										
4																										
5																										
6																										
7																										
8																										
9																										
10																										
11																										
12																										
13																										
14																										
15		162						3586	46		3632	PAID IN FULL	APR 8		1952	3158		3632								
16																										
17																										
18																										
19		8						178	02		180	PAID IN FULL	APR 8		1952	3158		180								
20																										
		170						3764	48		3812							3812								

Camp Blanche | Kimm Camp | Ponto Point | Sugaree Beach | Sack Shore | Ada Pine Beach

Assessment Roll and Tax List of Real Property in the Town of Pontoon Lake, Cass County, Minnesota, for Taxes for the Year 1951.

Form 5CD WILLIS-DUFFY COMPANY, MINNEAPOLIS

	In Whose Name Assessed	To Whom Transferred	Description of Property: Subdivision	Sec. or Lot	Town or Block	Rg.	Number of Acres of Land: Acres	Hdths	No. School District	Indicate Homestead Tax by No.	Indicate Agricultural Tax by No.	True and Full Valuations: Land Exclusive of Structures and Improvements (Dollars)	Buildings and Other Structures (Dollars)	Machinery Permanently Attached to Real Estate (Dollars)	Total True and Full Value (Dollars)	Assessed Valuations: Rural: Homestead Up to $4,000 20%	Rural: Over $4,000 and Non-Homestead 33⅓%	All Other: Homestead Up to $4,000 25%	All Other: Over $4,000 and Non-Homestead 40%	Machinery Permanently Attached to Real Estate 33⅓% (Dollars)	Total Assessed Value (Dollars)	Total Assessed Value as Equalized by the Board of Review (Dollars)	Final Equalized Value (Dollars)
1	State of Minnesota (cont. to Ray Whitrock)		NE¼ of NE¼ Lot 1	13	134	29				Ex. Re													
2	State of Minnesota		NW¼ of NE¼ Lot 2																				
3	State of Minnesota		SW¼ of NE¼																				
4	State of Minnesota		SE¼ of NE¼																				
5																							
6	State of Minnesota		NE¼ of NW¼																				
7	State of Minnesota		NW¼ of NW¼																				
8	State of Minnesota		SW¼ of NW¼																				
9	State of Minnesota		SE¼ of NW¼																				
10																							
11	State of Minnesota		NE¼ of SW¼																				
12	State of Minnesota		NW¼ of SW¼																				
13	State of Minnesota		SW¼ of SW¼																				
14	State of Minnesota		SE¼ of SW¼																				
15																							
16	State of Minnesota		NE¼ of SE¼																				
17	State of Minnesota		NW¼ of SE¼																				
18	State of Minnesota		SW¼ of SE¼																				
19	State of Minnesota		SE¼ of SE¼																				
20																							

Valuations by School Districts as Equalized by Department of Taxation

	Sold for Taxes	District No. 53 Rate 23 Mills (Dollars)	District No. ..... Rate ..... Mills (Dollars)	District No. ..... Rate ..... Mills (Dollars)	District No. ..... Rate ..... Mills (Dollars)	District No. ..... Rate ..... Mills (Dollars)	District No. ..... Rate ..... Mills (Dollars)	Tax including State Homestead ..... Mills ($ cts.)	State Tax on Non-Homestead 2.79 Mills ($ cts.)	Special Taxes ($ cts.)	Total Taxes ($ cts.)	Paid	When Paid: Month	Day	Year	Number of Receipt	March Settlement 1952 ($ cts.)	June Settlement 1952 ($ cts.)	Penalty ($ cts.)	November Settlement 1952 ($ cts.)	Penalty ($ cts.)	Collections to First Monday in January 1953 ($ cts.)	Penalty ($ cts.)	Delinquent on First Monday in January 1953 ($ cts.)	Total Delinquent Tax and Penalty ($ cts.)	Remarks
1	Forf. C.	44						974	12		986	PAID IN FULL	APR	8	1952	3158		986								
2																										
3																										
4																										
5																										
6																										
7																										
8																										
9																										
10																										
11																										
12																										
13																										
14																										
15																										
16																										
17																										
18																										
19																										
20																										
		44						974	12		986							986								

Camp Ellinoka | Kiamo Camp | Pontoo Points | Augustus Beach | East Shore | Ada Pine Beach

Assessment Roll and Tax List of Real Property in the Bend of Ponto Lake, Cass County, Minnesota, for Taxes for the Year 1951.

Form 5CD (MARK-SETZ COMPANY, MINNEAPOLIS)

	In whose name assessed	To whom transferred	Description of property: Subdivision	Sec. or Lot	Town or Block	Rng.	Number of Acres of Land: Acres	Mills	No. School District	Indicate Homestead Tax by Yes	Indicate Agricultural Tax by Yes	True and Full Valuations: Land (Exclusive of Structures and Improvements)	Buildings and Other Structures	Machinery Permanently Attached to Real Estate	Total True and Full Value	Assessed Valuations: Rural: Homestead Up to $4,000 20%	Rural: Over $4,000 and Non-Homestead 33⅓%	All Other: Homestead Up to $4,000 25%	All Other: Over $4,000 and Non-Homestead 40%	Machinery Permanently Attached to Real Estate 33⅓%	Total Assessed Value as Equalized by the Board of Review	Final Equalized Value
												Dollars	Dollars	Dollars	Dollars	Dollars	Dollars	Dollars	Dollars	Dollars	Dollars	Dollars
1	State of Minnesota		NE¼ of NE¼	14	139	29			Em													
2	~~[illegible]~~ Minnie A. Jefferson		NW¼ of NE¼ Lot 1				53.40		Pa													
3			SW¼ of NE¼																			
4	Otto B. Sanborn Bruce A. Sanborn		SE¼ of NE¼ Lot 4	Completed			31.20		Ypa													
5																						
6	State of Minnesota		NE¼ of NW¼																			
7	Arthur G. & Dorothy B. Berger		NW¼ of NW¼				40		Ypa													
8	" "		SW¼ of NW¼ Lot 3				31.85		Pa													
9	John Theisen		W½ of Lot 2 SE¼ of NW¼				53.50		Pa													
10	Fred M. & Isabelle K. Dougherty		E½ of Lot 2						"													
11			NE¼ of SW¼																			
12	Elizabeth Rencken		Part of Lot 8 NW¼ of SW¼				40															
13	John H. & Daniel C. Jacobsen		Lot 8 lying S. of line 20 rods along S. line of Lot 8 & along E. line of Lot 8 (18 rods or less) to Rencken				9.00 ~~7.75~~		Ypa Pa													
14			SE¼ of SW¼																			
15	State of Minnesota Griffin		Beginning 20 rods along S. line of Lot 8																			
16	~~Bruce A. Sanborn~~		NE¼ of SE¼ Lot 5	Completed			~~37.05~~		Ypa													
17			NW¼ of SE¼																			
18	Bruce W. Sanborn		SW¼ of SE¼ Lot 7				39.25		Pa													
19	State of Minnesota		SE¼ of SE¼ Lot 6						Ypa													
20	Violet Rohr Hoyt & Marion V. Haley		all of Lot 8 lying N. of roads				18		Pa													
	Violet Rohr		151' x 300' of Lot 8																			
							332.25															

	Sold for Taxes	Valuations by School Districts as Equalized by Department of Taxation: District No. 2 Rate 22.7 Mills	District No. 66 Rate 22.7 Mills	District No. ..... Rate ..... Mills	District No. ..... Rate ..... Mills	District No. ..... Rate ..... Mills	District No. ..... Rate ..... Mills	Tax including State Homestead ....Mills	State Tax on Non-Homestead 2.79 ....Mills	Special Taxes	Total Taxes	Paid	When Paid: Month	Day	Year	Number of Receipt	March Settlement 1952	June Settlement 1952	Penalty	November Settlement 1952	Penalty	Collections to First Monday in January 1953	Penalty	Delinquent on First Monday in January 1953	Total Delinquent Tax and Penalty	Remarks
		Dollars	Dollars	Dollars	Dollars	Dollars	Dollars	$ cts.	$ cts.	$ cts.	$ cts.						$ cts.	$ cts.	$ cts.	$ cts.	$ cts.	$ cts.	$ cts.	$ cts.	$ cts.	
1																										
2	SOLD FOR TAXES	79						1616	20		1636													1636		
3																										
4		21	51					1128			1128	PAID IN FULL	FEB	20	1952	1867	1128									
5																										
6																										
7		21	93					730			730	1st Half Paid	JUN	18	1952	8121				365	102			365	401	
8				21	93			6010	44		6054	1st Half Paid	JUN	18	1952					3027				3027	3330	
9		50			156			1106	14		1120	PAID IN FULL	MAY	31	1952	10844		1120								
10		48						1062	14		1076	PAID IN FULL	MAY	31	1952	10844		1076								
11																										
12	SOLD FOR TAXES				38			918	10		928	PAID IN FULL	FEB	27	1952	1183	928									
13	SOLD FOR TAXES			21	41			1954	12		1966													1966	2163	1950 15.60 21.09
14					40																					
15																										
16		21	137					3032			3032	PAID IN FULL	FEB	20	1952	1867	3032									
17																										
18		74						1860	24		1884	PAID IN FULL	MAY	31	1952	10844		1884								
19																										
20				21	76																					
					48	Same tract for line 21		2997	14		3011													3011	3307	
	4	331			310			118	74																	
		225			280	Lots off the end line 20		106	34																	
		496			496			22408	157		22560						5098	7080		3897				14077		

Camp Ellinoka | Kiamo Camp | Ponto Points | Augustus Beach | East Shore | Alta Pine Beach

Assessment Roll and Tax List of Real Property in the Bowen of Pooles Lake, Cass County, Minnesota, for Taxes for the Year 1951.

Form 5CD WALLACE-BATES COMPANY, MINNEAPOLIS

	IN WHOSE NAME ASSESSED	TO WHOM TRANSFERRED	DESCRIPTION OF PROPERTY: SUBDIVISION	Sec. or Lot	Town of Block	Rng.	Number of Acres of Land: Acres	100ths	No. School District	Indicate Homestead Yes or No	Indicate Agricultural Yes or No	TRUE AND FULL VALUATIONS: LAND Exclusive of Structures and Improvements (Dollars)	BUILDINGS and Other Structures (Dollars)	MACHINERY Permanently Attached to Real Estate (Dollars)	TOTAL True and Full Value (Dollars)	ASSESSED VALUATIONS: RURAL: Homestead Up to $4,000 20% (Dollars)	RURAL: Over $4,000 Non-Homestead 33⅓% (Dollars)	ALL OTHER: Homestead Up to $4,000 25% (Dollars)	ALL OTHER: Over $4,000 Non-Homestead 40% (Dollars)	ALL OTHER: MACHINERY Permanently Attached to Real Estate 33⅓% (Dollars)	TOTAL ASSESSED VALUE (Dollars)	Total Assessed Value as Equalized by the Board of Review (Dollars)	FINAL EQUALIZED VALUE (Dollars)
	Eunice D. + James E. Terry, Jr.		NE¼ of NE¼	15	139	29	40			Yes	Yes												
	" "		NW¼ of NE¼ less 1 acre				40 less 1.86 ac.	38.14		Yes	Yes												
	" "		SW¼ of NE¼ Lot 7					29.35		Yes													
	" "		SE¼ of NE¼ Lot 8					28.70															
	Frank E. + Selma M. Oslen		100' x 120' of Lot 3 on Lake					28		Yes													
	Eunice D. + James E. Terry, Jr.		Lot 2 less 1 acre							Yes													
			NE¼ of NW¼					21.55		Yes													
	Olene E. Pomeroy		Lot 3 less 2.51 ac.					25.49		Yes													
	Victor D. + Rose M. Uehling		SW¼ of NW¼ Lot 4					21.70		Yes													
	" "		SE¼ of NW¼ Lot 5					17.90															
	Vere I. Longendyke		100' x 120' of Lot 3					28		Yes													
	Victor D. + Rose M. Uehling		W½ of NE¼ of SW¼					20		Yes													
			NW¼ of SW¼ Lot 6					41.50															
	Mary V. Smith, Gen. Spindler, Maggie + Albert V. Smith contract work		SW¼ of SW¼					40															
	" "		SE¼ of SW¼					40															
			33' x 100' of Lot 7 from Lake to State Road					.50		Yes													
	Michael Carroll		NE¼ of SE¼ Lot 9					17.75															
	Sam Dougherty		NW¼ of SE¼ Lot 12					28.80		Yes													
	Frank + Leretta Rawline		SW¼ of SE¼ Lot 11					33.50		Yes													
			Lot 10 less S 1100'							Yes													
	" "		SE¼ of SE¼					4.10		Yes													
	A. B. Donohue		51' x 118' of Lot 3					21															
	Continued on next page							451.11															

	SOLD FOR TAXES	VALUATIONS BY SCHOOL DISTRICTS AS EQUALIZED BY DEPARTMENT OF TAXATION: District No. 23 Rate 32.5 Mills	District No. Rate Mills	District No. Rate Mills	District No. Rate Mills	District No. Rate Mills	District No. Rate Mills	Tax including State Homestead	State Tax on Non-Homestead 2.79 Mills	SPECIAL TAXES	TOTAL TAXES		PAID	WHEN PAID	Number of Receipt	March Settlement 1952	June Settlement 1952	Penalty	November Settlement 1952	Penalty	Collections to First Monday in January 1951	Penalty	Delinquent on First Monday in January 1951	Total Delinquent Tax and Penalty	REMARKS
		Dollars	Dollars	Dollars	Dollars	Dollars	Dollars	$ cts.	$ cts.	$ cts.	$ cts.			Month Day Year		$ cts.	$ cts.	$ cts.	$ cts.	$ cts.	$ cts.	$ cts.	$ cts.	$ cts.	
1		21 60						11.74			11.74	1												11.74	P 1291
2		21 26						11.06	.06		11.12	2	PAID IN FULL	AUG 22 1952	10781				11.12	.28					
		23																							
3		21 38						7.30			7.30	3												7.30	P 803
4		21 26						5.76			5.76	4												5.76	P 624
5				113				27.28	.32		27.60	5	PAID IN FULL	MAY 8 1952	5173		27.60								
6		21 171						37.84			37.84	6												37.84	P 4162
7					EN 81			45.62	.30		45.92	7	PAID IN FULL	MAY 31 1952	7661		45.92								
					108								2nd Half Paid	SEP 30 1952											
8		21 96						21.24			21.24	8	1st Half Paid	MAY 31 1952	10835		10.62		10.62						
													2nd Half Paid	SEP 30 1952	12754										
9		21 40						8.86			8.86	9	1st Half Paid	MAY 31 1952			4.43		4.43						
10	OLD FOR TAXES			37				8.92	.10		9.02	10												9.02	
11		21 9						2.00			2.00	11	2nd Half Paid	SEP 30 1952											
													1st Half Paid	MAY 31 1952	10836		1.00		1.00						
12		21 74						16.38			16.38	12	2nd Half Paid	SEP 30 1952	12784										
													1st Half Paid	MAY 31 1952			8.19		8.19						
13		21 17						3.98			3.98	13	PAID IN FULL	MAY 31 1952	10847		3.98								
14		21 20						4.42			4.42	14	PAID IN FULL	MAY 31 1952			4.42								
15		73						16.16	.20		16.36	15	PAID IN FULL	APR 9 1952	3207		16.36								
16		119						26.34	.34		26.68	16	PAID IN FULL	MAY 31 1952	10832		26.68								
													2nd Half Paid	OCT 31 1952					6.67						
17		21 63						13.94			13.94	17	1st Half Paid	MAY 31 1952			6.97								
		21 63											2nd Half Paid	OCT 31 1952	7749				17.46						
18		40						22.80	12.86		22.92	18	1st Half Paid	MAY 31 1952	10868		11.46								
													2nd Half Paid	OCT 31 1952					17.87						
19		101						22.14	28.14		22.42	19	1st Half Paid	MAY 31 1952			11.21								
20	OLD FOR TAXES	13						2.88	.04		2.92	20												2.92	
		21 69		81				81.87																7.48	
		364		265				234.84																	
		1061		327				316.66	1.76		318.42						175.84		165.00						

Form 5CD BILLER-BATES COMPANY, MINNEAPOLIS

Assessment Roll and Tax List of Real Property in the Town of Pente Lake, Cass County, Minnesota, for Taxes for the Year 1951.

In whose name assessed	To whose transferred	Description of property: Subdivision	Sec. or Lot	Town or Block	Rng.	Number of Acres of Land: Acres	100ths	No. School District	Indicate Homestead Yes or No	Indicate Agricultural Yes or No	True and Full Valuations: Land Exclusive of Structures and Improvements (Dollars)	Buildings and Other Structures (Dollars)	Machinery Permanently Attached to Real Estate (Dollars)	Total True and Full Value (Dollars)	Assessed Valuations: Rural: Homestead Up to $4,000 20% (Dollars)	Rural: Over $4,000 and Non-Homestead 33⅓% (Dollars)	All Other: Homestead Up to $4,000 25% (Dollars)	All Other: Over $4,000 and Non-Homestead 40% (Dollars)	Machinery Permanently Attached to Real Estate 33⅓% (Dollars)	Total Assessed Value (Dollars)	Total Assessed Value as Equalized by the Board of Review (Dollars)	Final Equalized Value (Dollars)
Elmer Ellingson		1 acr of Lot 1 here Lie to 1																				
		NE¼ of NE¼ Pente	15	139	29	50		Tem	No													
Irene M. Keck + Muriel J. Dickmann		100' X 160' of Lot 3																				
		NW¼ of NE¼				37																
Richard H. Greene		100' X 160' of Lot 3																				
		SW¼ of NE¼				87																
C. Harvey Deigh		125' X 165' from Lake to Lake Rd																				
		SE¼ of NE¼ of Lot 3				32																
Edith Mary Leatzler		120' X 100' of Lot 3				28																
O. M. Duesenow		3/4 acr of Lot 1																				
		NE¼ of NW¼				70																
Leonard to Jensen Jr		1 acr of Lot 1																				
		NW¼ of NW¼				50																
Edward C. Erickson		2 1100' of Lot 1																				
		SW¼ of NW¼				11		Tem	Yes													
Elora A. Burnette		1.5 acr of Lot 1																				
		SE¼ of NW¼				1.50		Tem	Yes													
Richard + Wilhelmina Dykstra		Parcel of Lot 2				1		Tem	Yes													
Frank + Lucille Pauline		Exp						Tem	Yes													
		NE¼ of SW¼				20																
James T. + Bessie E. Stava		305.3' by 216 by 315 by 270																				
		NW¼ of SW¼				18.6																
Walter T. + Lola Bell		313 by 200 by 305.3 by 65.10																				
		SW¼ of SW¼ of Lot 1				7.6																
		SE¼ of SW¼																				
		NE¼ of SE¼																				
		NW¼ of SE¼																				
		SW¼ of SE¼																				
		SE¼ of SE¼																				
						43	62															

Valuations by School Districts as Equalized by Department of Taxation

	Sold for Taxes	District No. 2 Rate 22.7 Mills	District No. 3 Rate 22.7 Mills	District No. 4 Rate 22.7 Mills	District No. 5 Rate 22.7 Mills	District No. 6 Rate 22.7 Mills	District No. 7 Rate 22.7 Mills	Tax including State Homestead (Dollars)	State Tax on Non-Homestead 2.7% Mills	Special Taxes	Total Taxes	Paid	When Paid (Month Day Year)	Number of Receipt	March Settlement 1952	June Settlement 1952	Penalty	November Settlement 1952	Penalty	Collections to First Monday in January 1953	Penalty	Delinquent on First Monday in January 1953	Total Delinquent Tax and Penalty	Remarks
1			51					12.30	14		12.44	1 PAID IN FULL	MAY 12 1952	54113		12.44								
2			49					11.82	14		11.96	2 PAID IN FULL	AUG 1 1952	13466				11.96	24					
3			53					12.80	14 10		12.94	3 BALANCE DUE	OCT 1 1952	13746										
												PAID	MAY 30 1952	5897		11.96								
4			49					11.82	14		11.96	4 PAID IN FULL	MAY 31 1952	10836		11.96								
5			43					10.38	12		10.50	5 PAID IN FULL	MAY 31 1952	10837		10.50								
6			43					10.38	12		10.50	6 PAID IN FULL	MAY 31 1952	10846		10.50								
7		11						2.44	04		2.48	7 PAID IN FULL	MAY 31 1952	10843		2.48								
8		2 96						7.96			7.96	8 PAID IN FULL	MAY 31 1952	10841		7.96								
SOLD FOR TAXES		13						2.88	04		2.92	9										2.92		
10			21 89					32.10	12		32.22	10 PAID IN FULL	MAY 31 1952	10849		32.22								
			44									2nd Half Paid	OCT 3 1952	14680				21.5						
11			21 18					4.34			4.37	11 1st Half Paid	MAY 31 1952	10850		2.17								
12												12												
13												13												
14												14												
15												15												
16												16												
17												17												
18												18												
19												19												
20												20												
		4 56	100					105.94																
		34	84					13.28																
								119.22	1.00		120.22					10.21		15.11				2.92		

Camp Blanche | Kinne Camp | Fonto Point | Nagunaw Beach | East Shore | Ada Pine Beach

Assessment Roll and Tax List of Real Property in the Town of Ponto Lake, Cass County, Minnesota, for Taxes for the Year 1951.

Form 5CD

	In Whose Name Assessed	To Whom Transferred	Description of Property: Subdivision	Sec. or Lot	Town or Block	Rng.	Number of Acres of Land (Acres / 100ths)	Sch. School District	Indicate Homestead Tax or No	Indicate Agricultural Tax or No	True and Full Valuations: Land Exclusive of Structures and Improvements (Dollars)	Buildings and Other Structures (Dollars)	Machinery Permanently Attached to Real Estate (Dollars)	Total True and Full Value (Dollars)	Assessed Valuations: Rural: Homestead Up to $4,000 20% (Dollars)	Rural: Over $4,000 and Non-Homestead 33⅓% (Dollars)	All Other: Homestead Up to $4,000 25% (Dollars)	All Other: Over $4,000 and Non-Homestead 40% (Dollars)	Machinery Permanently Attached to Real Estate 33⅓% (Dollars)	Total Assessed Value (Dollars)	Total Assessed Value as Equalized by the Board of Review (Dollars)	Final Equalized Value (Dollars)
	Paul B. & Frances E. Loomis		Lot 1 Block 1 "Kime Camp"	16	139	29	19.50	Cass Lake														
1			NE¼ of NE¼																			
2			NW¼ of NE¼																			
3	Robert E. Neal		SW¼ of NE¼ less N. 660' of E. 488'				30.52															
4	" "		SE¼ of NE¼ less 2 acres				38															
5	A. H. Dittman		Same of SE¼ of NE¼				2		Yes	No												
6	Jacob Dachsler		NE¼ of NW¼				40		Yes													
7	" "		NW¼ of NW¼				40															
8	" "		SW¼ of NW¼				40															
9	" "		SE¼ of NW¼				40															
10	Warren & Bernice Miller		N. 660' of E. 488' of SW¼ of NE¼				4.48															
11	Mike Smuck		NE¼ of SW¼				40															
12	" "		NW¼ of SW¼				40															
13	" "		SW¼ of SW¼				40															
14	" "		SE¼ of SW¼				40															
15																						
16	Maggie Smuck		NE¼ of SE¼				40															
17	" "		NW¼ of SE¼				40															
18	" "		SW¼ of SE¼				40		Yes													
19	" "		SE¼ of SE¼				40		Yes													
20																						
	Continued on next page						599.50															

Valuations by School Districts as Equalized at Department of Taxation

	Sold for Taxes	District No. 1 Rate 31.7 Mills	District No. 2 Rate 32.3 Mills	District No. 3 Rate 32.3 Mills	District No. 4 Rate ..... Mills	District No. 5 Rate ..... Mills	District No. 6 Rate ..... Mills	Tax including State Homestead	State Tax on Non-Homestead 2.7 Mills	Special Taxes	Total Taxes	Paid	When Paid (Month Day Year)	Number of Receipt	March Settlement 1952	June Settlement 1952	Penalty	November Settlement 1952	Penalty	Collections to First Monday in January 1953	Penalty	Delinquent on First Monday in January 1953	Total Delinquent Tax and Penalty	Remarks
		Dollars	Dollars	Dollars	Dollars	Dollars	Dollars	$ cts.	$ cts.	$ cts.	$ cts.						$ cts.	$ cts.	$ cts.	$ cts.	$ cts.	$ cts.	$ cts.	
1		21.47						10.40			10.40	1 PAID IN FULL	FEB 29 1952	1196	10.40									
2												2												
3	D FOR TAXES	21.51						11.28			11.28	3										11.28	12.41	
4	FOR TAXES	21.55						12.18			12.18	4										12.18	13.40	
5				21.44				25.10	16		25.26	5 PAID IN FULL	FEB 29 1952	1379	25.26									
				60																				
6		21.51						11.28			11.28	6 PAID IN FULL	MAY 13 1952	5090		11.28								
7		21.65						14.38			14.38	7 PAID IN FULL	MAY 13 1952	5090		14.38								
8		21.49						10.62			10.62	8 PAID IN FULL	MAY 13 1952	5090		10.62								
9		21.42						9.30			9.30	9 PAID IN FULL	MAY 13 1952	5090		9.30								
10		21.41						9.08			9.08	10 PAID IN FULL	MAY 31 1952	1869		9.08								
11		21.29						8.64			8.64	11 PAID IN FULL	MAY 31 1952			8.64								
12		21.67						15.06			15.06	12 PAID IN FULL	MAY 31 1952			15.06								
13		21.75						16.60			16.60	13 PAID IN FULL	MAY 31 1952	1047		16.60								
14		21.94						18.60			18.60	14 PAID IN FULL	MAY 31 1952			18.60								
15												15												
16		21.43						9.52			9.52	16 PAID IN FULL	MAY 31 1952			9.52								
17		21.72						15.94			15.94	17 PAID IN FULL	MAY 31 1952	1047		15.94								
18		21.75 / 60						52.07	16		52.18	18 PAID IN FULL	MAY 31 1952			52.18								
19		21.42						9.30			9.30	19 PAID IN FULL	MAY 31 1952			9.30								
20												20												
		21.99		21.44				25.10																
		60		60				534.20																
								259.30	37		259.67					200.50						33.46		

Camp Blanche | Kime Camp | Ponto Point | Japanese Beach | East Shore | Ida Pine Beach

Assessment Roll and Tax List of Real Property in the Inver of Ponto Lake, Cass County, Minnesota, for Taxes for the Year 1951.

Form 5CD

	In Whose Name Assessed	To Whom Transferred	Description of Property: Subdivision	Sec. or Lot	Town or Block	Rng.	Number of Acres of Land (Acres)	(100ths)	No. School District	Indicate Homestead Yes or No	Indicate Agricultural Yes or No	True and Full Valuations: Land Exclusive of Structures and Improvements (Dollars)	Buildings and Other Structures (Dollars)	Machinery Permanently Attached to Real Estate (Dollars)	Total True and Full Value (Dollars)	Assessed Valuations — Rural: Homestead Up to $4,000 20% (Dollars)	Rural: Over $4,000 and Non-Homestead 33⅓% (Dollars)	All Other: Homestead Up to $4,000 25% (Dollars)	All Other: Over $4,000 and Non-Homestead 40% (Dollars)	All Other: Machinery Permanently Attached to Real Estate 33⅓% (Dollars)	Total Assessed Value (Dollars)	Total Assessed Value as Equalized by the Board of Review (Dollars)	Final Equalized Value (Dollars)
1	Alfred C. & Edith Swanson		S 1/2 rds of Lot 2 least 3 rods																				
			NE¼ of NE¼	16	139	29	5		Fing	Yes													
2	W. L. Mull		N 1/2 of N 1/2 of Lot 2																				
			NW¼ of NE¼				25		"				240	used									
3	W. Crouter		Part of Lot 2																				
			SW¼ of NE¼				25		Fin														
4	Benedict R. & Agnes M. Jochum		W½ of E½ of Lot 2																				
			SE¼ of NE¼				39		Fin														
5	Rudolph A. & Martha M. Spiegelberg		E½ of E½ of Lot 2																				
			SE¼ of NE¼				39		"														
6	M. L. Tippery		100' x 100' of Lot 2																				
			NE¼ of NW¼				33		Fin														
7	Gustave E. & Anna King Ellison		S 2 rds of Lot 2 Less 100' of																				
			NW¼ of NW¼ (10 rds of 1/2 of 2)				5		Fin														
			142' x 100' S 1/2 of Lot 2																				
8	Alfred C. & Edith Swanson		SW¼ of NW¼				35		Fin														
9			SE¼ of NW¼																				
10	Robert E. & Kathleen M. Mull		W 3 rods of S 16 rds of Lot 2				3		Fin														
	Rudolph Spritt		E 100' of W 232½' of S 1/2 of Lot 2																				
11			NE¼ of SW¼																				
12			NW¼ of SW¼																				
13			SW¼ of SW¼																				
14			SE¼ of SW¼																				
15																							
16			NE¼ of SE¼																				
17			NW¼ of SE¼																				
18			SW¼ of SE¼																				
19			SE¼ of SE¼																				
20																							
							39	49															

Valuations by School Districts as Equalized by Department of Taxation

	Sold for Taxes	District No. 22 Rate 33.7 Mills	District No. ..... Rate ..... Mills	District No. 22 Rate 33.7 Mills	District No. ..... Rate ..... Mills	District No. ..... Rate ..... Mills	District No. ..... Rate ..... Mills	Tax including State Homestead ..... Mills ($ cts.)	State Tax on Non-Homestead 2.78 Mills ($ cts.)	Special Taxes ($ cts.)	Total Taxes ($ cts.)	Paid	When Paid (Month Day Year)	Number of Receipt	March Settlement 1952 ($ cts.)	June Settlement 1952 ($ cts.)	Penalty ($ cts.)	November Settlement 1952 ($ cts.)	Penalty ($ cts.)	Collections to First Monday in January 1953 ($ cts.)	Penalty ($ cts.)	Delinquent on First Monday in January 1953 ($ cts.)	Total Delinquent Tax and Penalty ($ cts.)	Remarks
1		21 80						1770			1770	1 PAID IN FULL	FEB 25 1952	2710	1770									
2	SOLD FOR TAXES	21 151						3342			3342	2										3342		
3				26				628	08		636	3 PAID IN FULL	MAY 31 1952	10952		636								
4				21 51				1230			1230	4 PAID IN FULL	MAY 31 1952	10819		1230								
5				21 26				628			628	5 PAID IN FULL	MAY 31 1952	10810		628								
6				38				918	10		928	6 PAID IN FULL	MAY 31 1952	10838		928								
7				21 88	Cities # 4806			2124			2124	7 2nd Half Paid SEP 16 1952 1st Half Paid	MAY 31 1952	10791 6795		1062		1062					
8				48				1158	14		1172	8 PAID IN FULL	FEB 25 1952	2710	1172									
9												9												
10	SOLD FOR TAXES	21 6						132			132	10										132		
11												11												
12												12												
13												13												
14												14												
15												15												
16												16												
17												17												
18												18												
19												19												
20												20												
		21 537		21 765 112 297				6686 5244 11930	37		11967				2882	4494		1062				3494		

Camp Hiawatha | Kimo Camp | Ponto Point | Magnane Beach | East Shore | Ada Pine Beach

Form 5CD BALLARD-DAVIS COMPANY, MINNEAPOLIS

Assessment Roll and Tax List of Real Property in the Town of Pinto Lake, Cass County, Minnesota, for Taxes for the Year 1951.

	In Whose Name Assessed	To Whom Transferred	Description of Property: Subdivision	Sec. or Lot	Town or Block	Rng.	Number of Acres of Land: Acres	100ths	No. School District	Indicate Homestead Yes or No	Indicate Agricultural Yes or No	True and Full Valuations: Land Exclusive of Structures Used for Improvements (Dollars)	Buildings and Other Structures (Dollars)	Machinery Permanently Attached to Real Estate (Dollars)	Total True and Full Value (Dollars)	Assessed Valuations: Rural: Homestead Up to $4,000 20% (Dollars)	Rural: Over $4,000 and Non-Homestead 33⅓% (Dollars)	All Other: Homestead Up to $4,000 25% (Dollars)	All Other: Over $4,000 and Non-Homestead 40% (Dollars)	Machinery Permanently Attached to Real Estate 33⅓% (Dollars)	Total Assessed Value (Dollars)	Total Assessed Value as Equalized by the Board of Review (Dollars)	Final Equalized Value (Dollars)
1	Kenneth D. + Evelyn D. Smith		NE¼ of NE¼	12	139	29	40			Fr Que													
2	"		NW¼ of NE¼				40																
3	"		SW¼ of NE¼				40																
4	"		SE¼ of NE¼				40																
5																							
6	"		NE¼ of NW¼				40																
7	"		NW¼ of NW¼				40																
8	"		SW¼ of NW¼				40																
9	"		SE¼ of NW¼				40																
10																							
11	Verl Tilburny		NE¼ of SW¼				40						120 added (Kay)										
12	" "		NW¼ of SW¼				40																
13	"		SW¼ of SW¼				40																
14			Lot 2 less 6.30 ac. SE¼ of SW¼				92.6																
15	Leonard Lounger		E 20 ac. of Lot 2				20																
16	Kenneth D. + Evelyn D. Smith		NE¼ of SE¼				40																
17	" "		NW¼ of SE¼				40																
18	~~Albert Brandt by Jonas Forest~~	~~Tax Judgment~~	~~SW¼ of SE¼~~				40																
19			SE¼ of SE¼ Lot 1				38.05																
20	Verl + Agatha Tilburny		A tract of E¾ of Lot 2				10																
							637.05																

	Sold for Taxes	Valuations by School Districts as Equalized by Department of Taxation: District No. 93 Rate 33 Mills	District No. ..... Rate ..... Mills	District No. ..... Rate ..... Mills	District No. ..... Rate ..... Mills	District No. ..... Rate ..... Mills	District No. ..... Rate ..... Mills	Tax including State Homestead ..... Mills	State Tax on Non-Homestead 2.79 ..... Mills	Special Taxes	Total Taxes		Paid	When Paid: Month Day Year	Number of Receipt	March Settlement 1952	June Settlement 1952	Penalty	November Settlement 1952	Penalty	Collections to First Monday in January 1953	Penalty	Delinquent on First Monday in January 1953	Total Delinquent Tax and Penalty	Remarks
		Dollars	Dollars	Dollars	Dollars	Dollars	Dollars	$ cts.	$ cts.	$ cts.	$ cts.					$ cts.	$ cts.	$ cts.	$ cts.	$ cts.	$ cts.	$ cts.	$ cts.		
1		21.44						974			974	1	Balance Paid / Part Paid	OCT 10 1952 / MAY 31 1952			487		487						
2		21.13						288			288	2	Balance Paid / Part Paid	OCT 10 1952 / MAY 31 1952			144		144						
3		21.37						818			818	3	Balance Paid / Part Paid	OCT 10 1952 / MAY 31 1952			409		409						
4		21.42						930			930	4	Balance Paid / Part Paid	OCT 10 1952 / MAY 31 1952	1324 / 1792		465		465						
5												5													
6		21.36						796			796	6	Balance Paid / Part Paid	OCT 10 1952 / MAY 31 1952			398		398						
7		21.36						796			796	7	Balance Paid / Part Paid	OCT 10 1952 / MAY 31 1952			398		398						
8		21.35						774			774	8	Balance Paid / Part Paid	OCT 10 1952 / MAY 31 1952			387		387						
9		21.18						398			398	9	Balance Paid / Part Paid	OCT 10 1952 / MAY 31 1952			199		199						
10												10													
11	SOLD FOR TAXES	21.57						1262			1262	11											1262		
12	SOLD FOR TAXES	21.28						620			620	12											620		
13	SOLD FOR TAXES	21.34						2966			2966	13											2966		
14	SOLD FOR TAXES	21.6						132			132	14											132		
15		21.86						1904			1904	15	PAID IN FULL	MAY 31 1952	1084		1904								
16		21.74						3852			3852	16	Balance Paid / Part Paid	OCT 10 1952 / MAY 31 1952	2060 / 1792		2204		1648						
17		21.42						930			930	17	Balance Paid / Part Paid	OCT 10 1952 / MAY 31 1952	1324		465		465						
18		21.71						1792			1792	18	PAID IN FULL	JUN 30 1952	780				1792						
19		21.51						1128			1128	19	PAID IN FULL	JUN 30 1952					1128						
20		21.6						132			132	20													
		21.926						20492			20492						7460		7920				5112	145	1959 1 yr @ 1.44

Assessment Roll and Tax List of Real Property in the Town of Pontic Lake, Cass County, Minnesota, for Taxes for the Year 1951.

Form SCD

	In Whose Name Assessed	To Whom Transferred	Description of Property: Subdivision	Sec. or Lot	Town or Block	Rng.	Number of Acres of Land: Acres	Hills	Sec. School District	Indicate Homestead Exemption Yes or No	Indicate Agricultural Property Yes or No	True and Full Valuations: Land Exclusive of Structures and Improvements	Buildings and Other Structures	Machinery Permanently Attached to Real Estate	Total True and Full Value	Assessed Valuations: Rural: Homestead Up to $4,000 20%	Rural: Over $4,000 and Non-Homestead 33⅓%	All Other: Homestead Up to $4,000 25%	All Other: Over $4,000 and Non-Homestead 40%	All Other: Machinery Permanently Attached to Real Estate 33⅓%	Total Assessed Value	Total Assessed Value as Equalized by the Board of Review	Final Equalized Value
							Acres	Hills				Dollars	Dollars	Dollars	Dollars	Dollars	Dollars	Dollars	Dollars	Dollars	Dollars	Dollars	Dollars
1	LeRoy C. & Wilhelmina P. Baldwin		NE¼ of NE¼	18	139	39	40		Con	Yes													
2	LeRoy C. Baldwin		NW¼ of NE¼				40																
3	Richard P. & Dorothy M. Rieder		SW¼ of NE¼				40																
4	LeRoy C. & Wilhelmina P. Baldwin		SE¼ of NE¼				40																
5	Louis Smith		12 Rods x 12 Rods of Lot 3				1			No				126 assed									
6	Josephine Tilbury		NE¼ of NW¼ Lot 2				39.65			Yes													
7	Milburn & Louise M. Ellsworth		NW¼ of NW¼ Lot 1				37.5			No													
8	Joseph & Laura Boers	Lot 3	less 12½ rds x 12½ rds. & less SW¼ of NW¼ 12½ rds x 12½ rds				37.07																
9	Josephine Tilbury		SE¼ of NW¼				40			Yes													
10	Bjordgardus M. Stephen		12 Rods x 12 Rods of Lot 3				.98																
	~~Robert E. & Ethel M. Peterson~~		~~Lot 4 of Block~~																				
	~~Edward Krenck~~																						
11	" " "		NE¼ of SW¼				40																
12	" " "		NW¼ of SW¼ Lot 4	Lots 2 & 3	Block 7	Pontic Park	50.52																
13	" " "		SW¼ of SW¼ Lot 5				51.32																
14	" " "		SE¼ of SW¼				40																
	Arthur A. Krenck		Mar. in NW cor. of SW¼																				
15	Dorothy M. Rieder		NE¼ of SE¼				40																
16	Richard P. & Dorothy M. Rieder		NW¼ of SE¼				40																
17	" "		SW¼ of SE¼				40																
18	Dorothy M. Rieder		SE¼ of SE¼				40																
19																							
20																							
							630.59																

Validations by School Districts as Equalized by Department of Taxation

	Sold for Taxes	District No. 32 Rate 32 Mills	District No. Rate Mills	District No. Rate Mills	District No. Rate Mills	District No. Rate Mills	District No. Rate Mills	Tax including State Homestead Mills	State Tax on Non-Homestead 2.79 Mills	Special Taxes	Total Taxes	Paid	When Paid: Month Day Year	Number of Receipt	March Settlement 1952	June Settlement 1952	Penalty	November Settlement 1952	Penalty	Collections to First Monday in January 1953	Penalty	Delinquent on First Monday in January 1953	Total Delinquent Tax and Penalty	Remarks
		Dollars	Dollars	Dollars	Dollars	Dollars	Dollars	$ cts.	$ cts.	$ cts.	$ cts.				$ cts.	$ cts.	$ cts.	$ cts.	$ cts.	$ cts.	$ cts.	$ cts.	$ cts.	
1		21 118						24.78			24.78	1	PAID IN FULL FEB 1 4 1952	2656		24.78								
2		21 126						5.76			5.76	2	PAID IN FULL FEB 1 4 1952	2656		5.76								
3		21 139						6.42			6.42	3	PAID IN FULL MAY 2 1 1952	3336		6.42								
4		21 58						12.84			12.84	4	PAID IN FULL FEB 1 4 1952	2656		12.84								
5		56						11.06	14		11.20	5	PAID IN FULL MAY 2 1 1952	10646		11.20								
6		21 139						8.64			8.64	6	PAID IN FULL MAY 2 0 1952	5331		8.64								
7		33						7.30	08		7.38	7	PAID IN FULL JUL 2 4 1952	5045				7.38						Con. Pd. 1949 24955 2/1/53 15¢
8		139						24.42	30.05		24.42	8	Part Paid MAY 3 1 1952 / Balance Paid OCT 3 1 1952	7214 / 14831		12.25		12.17						
9		21 71						17.92			17.92	9	PAID IN FULL MAY 2 0 1952	5331		17.92								
10		21 93						7.08			7.08	10	PAID IN FULL MAY 8 1952	5197		7.08								
11		21 41						9.08			9.08	11	PAID IN FULL FEB 1 8 1952		9.08									
12		21 125						40.94			40.94	12	PAID IN FULL FEB 1 8 1952	500	40.94									
13		21 65						14.38			14.38	13	PAID IN FULL FEB 1 8 1952		14.38									
14		21 65						14.38			14.38	14	PAID IN FULL FEB 1 8 1952		14.38									
15												15												
16		21 74						16.38			16.38	16	PAID IN FULL MAY 2 1 1952											
17		21 87						17.62			17.62	17	PAID IN FULL MAY 2 1 1952	3336		62.20								
18		21 48						10.62			10.62	18	PAID IN FULL MAY 2 1 1952											
19		21 102						22.58			22.58	19	PAID IN FULL MAY 2 1 1952											
20												20												
		21 014 / 784 102 / 1908						266.90	52		267.42					162.09		19.55						

Camp Branche | Kitmo Camp | Fonto Point | Nopanese Beach | East Shore | Ada Pine Beach

Form 5CD

Assessment Roll and Tax List of Real Property in the Town of Pine Lake, Cass County, Minnesota, for Taxes for the Year 1951.

	IN WHOSE NAME ASSESSED	TO WHOM TRANSFERRED	DESCRIPTION OF PROPERTY: SUBDIVISION	Sec. or Lot	Town or Block	Rng.	Number of Acres of Land: Acres	100ths	No. School District	Indicate Homestead Tax by Yes	Indicate Agricultural Tax by Yes	TRUE AND FULL VALUATIONS: LAND Exclusive of Structures and Improvements (Dollars)	BUILDINGS and Other Structures (Dollars)	MACHINERY Permanently Attached to Real Estate (Dollars)	TOTAL True and Full Value (Dollars)	ASSESSED VALUATIONS: RURAL: Homestead Up to $4,000 20% (Dollars)	RURAL: Over $4,000 and Non-Homestead 33⅓% (Dollars)	ALL OTHER: Homestead Up to $4,000 25% (Dollars)	ALL OTHER: Over $4,000 and Non-Homestead 40% (Dollars)	MACHINERY Permanently Attached to Real Estate 33⅓% (Dollars)	TOTAL ASSESSED VALUE (Dollars)	Total Assessed Value as Equalized by the Board of Review (Dollars)	FINAL EQUALIZED VALUE (Dollars)
1	Raymond P. & Leona C. Barchus	Supervisor of Assessments	NE¼ of NE¼	19	139	29	40			Yes													
2	" " " "	" " " "	NW¼ of NE¼				40			"													
3	D. L. & Ina Duffick		SW¼ of NE¼				40			"													
4	D. L. Duffick		SE¼ of NE¼				40			"													
5																							
6	Raymond P. & Leona C. Barchus		NE¼ of NW¼				40			"													
7	" " " "	" " " "	NW¼ of NW¼				50	42		"													
8	State of Minnesota		SW¼ of NW¼																				
9	State of Minnesota		SE¼ of NW¼																				
10																							
11	Leona C. Barchus		NE¼ of SW¼				40			Yes													
12	"		NW¼ of SW¼				50	42		"													
13	State of Minnesota	Cass Lake Lumber Company	SW¼ of SW¼				40			Yes		135			135	27					27		
14	Raymond P. & Gertrude Ewing		SE¼ of SW¼				40			Yes													
15																							
16	G. A. Shafer	Corinne M. Shafer	NE¼ of SE¼				40			Yes													
17	J. F. & Ann Eric Clintock		NW¼ of SE¼				40			Yes													
18	Richard A. & Josephine A. Spall		SW¼ of SE¼				40			"													
19	Horace A. & Lillian Mae Anderson		SE¼ of SE¼				40			Yes													
20	Walter A. Buckner									"													
							580	64															

Cass County, Minnesota, for Taxes for the Year 1951.

	SOLD FOR TAXES	District No. 2.33 Rate 1.3 Mills	District No. ..... Rate ..... Mills	District No. ..... Rate ..... Mills	District No. ..... Rate ..... Mills	District No. ..... Rate ..... Mills	District No. ..... Rate ..... Mills	Tax including State Homestead ..... Mills	State Tax on Non-Homestead 2.79 Mills	SPECIAL TAXES	TOTAL TAXES		PAID	WHEN PAID (Month Day Year)	Number of Receipt	March Settlement 1952	June Settlement 1952	Penalty	November Settlement 1952	Penalty	Collections to First Monday in January 1953	Penalty	Delinquent on First Monday in January 1953	Total Delinquent Tax and Penalty	REMARKS
		Dollars	Dollars	Dollars	Dollars	Dollars	Dollars	$ cts.	$ cts.	$ cts.	$ cts.					$ cts.	$ cts.	$ cts.	$ cts.	$ cts.	$ cts.	$ cts.	$ cts.	$ cts.	
1		21.61						1350			1350	1	2nd Half Paid 1st Half Paid	OCT 3 1952 MAY 20 1952	12809 6019		6.75		6.75						
2		21.69						1528			1528	2	2nd Half Paid 1st Half Paid	OCT 3 1952 MAY 20 1952	12809 6019		7.64		7.64						
3	SOLD FOR TAXES	21.24						532			532	3												532	
4	SOLD FOR TAXES	21.52						1150			1150	4												1150	1265
5												5													
6		21.87						4138			4138	6	2nd Half Paid 1st Half Paid	OCT 3 1952 MAY 20 1952	12809 6019		20.69		20.69						
7		21.83						1838			1838	7	2nd Half Paid 1st Half Paid	OCT 3 1952 MAY 20 1952	12809 6019		9.19		9.19						
8												8													
9												9													
10												10													
11		58						1284	16.00		1300	11	2nd Half Paid 1st Half Paid	OCT 3 1952 MAY 20 1952	12809 6019		6.50		6.50						
12		64						1416	18.00		1434	12	2nd Half Paid 1st Half Paid	OCT 3 1952 MAY 20 1952	12809 6019		7.17		7.17						
13		21.37						598			598	13	PAID IN FULL	MAY 5 1952	4961		5.98								
14		21.64						1416			1416	14												1416	1551
15												15													
16		21.92						2036			2036	16	PAID IN FULL	APR 21 1952	4731		20.36								
17		51						1128	14.00		1142	17	PAID IN FULL	MAR 14 1952	3020		11.42								
18		21.68						1506			1506	18	PAID IN FULL	APR 4 1952	4013		15.06								
19	SOLD FOR TAXES	21.35						774			774	19												774	
20												20													
		4.962 .192 .935						20694	49		20747						112.96		57.94					3372	

Camp Ellandale | Kitzne Camp | Fronto Point | Sunnise Beach | Sunt Shore | Ada Pine Beach

Form 5CD BRADY-BLAKE COMPANY, MINNEAPOLIS

Assessment Roll and Tax List of Real Property in the Town of Pinto Lake, Cass County, Minnesota, for Taxes for the Year 1951.

In whose name assessed	To whom transferred	Description of property: Subdivision	Sec. or Lot	Town or Block	Rng.	Number of Acres of Land: Acres	100ths	No. School District	Indicate Homestead Tax by Yes or No	Indicate Agricultural Land Tax by Yes or No	True and Full Valuations: Land Exclusive of Structures and Improvements	Buildings and Other Structures	Machinery Permanently Attached to Real Estate	Total True and Full Value	Assessed Valuations: Rural: Homestead Up to $4,000 20%	Rural: Over $4,000 and Non-Homestead 33⅓%	All Other: Homestead Up to $4,000 25%	All Other: Over $4,000 and Non-Homestead 40%	Machinery Permanently Attached to Real Estate 33⅓%	Total Assessed Value	Total Assessed Value as Equalized by the Board of Review	Final Equalized Value
						Acres	100ths				Dollars	Dollars	Dollars	Dollars	Dollars	Dollars	Dollars	Dollars	Dollars	Dollars	Dollars	Dollars
		Rod Pines road 33' wide running the entire length of this boundary																				
L Edward + Norma J Minnell		1 NE¼ of NE¼	20	137	29	21	70	9	No	No												
Earl + Sarah T Brown		2 NW¼ of NE¼ Lot 7				44	65	9		Yes												
L Edward + Norma J Minnell		3 SW¼ of NE¼ Lot 6 less 1000' of Lake Lot 4 less road				6	10	9		No												
		4 SE¼ of NE¼																				
~~Ostrum F + Marie Arrebbelton~~ ~~Paul + Anna Tarasen~~		~~5 1000' of Lake Lot 4 less 15 acres~~				23	00															
Alice R Jackning		6 W 150' of E 450' of Lot 4 NE¼ of NW¼				2	70			Yes												
Leland + Pearl Sanger		7 Lot 1 less 5 acres NW¼ of NW¼				45	40															
"		8 SW¼ of NW¼ Lot 2				39	50															
W P Longstaff + Mae A L Miner		9 E 300' of Lot 4 SE¼ of NW¼				5	72			No												
		10																				
		11 W 100' of E 350' of Lot 4 NE¼ of SW¼				1	70															
Leland + Pearl Sanger		12 NW¼ of SW¼ Lot 3				37	20			Yes												
J J + Anna McClintock		13 SW¼ of SW¼ less 2.1 ac sold and less 8 acres				34	50															
"		14 SE¼ of SW¼ less				32																
"		15 Lot 4 less E 450' + less road				8				Yes												
Flora E De Jordan		16 NE¼ of SE¼				40				Yes												
C. R. Terrebe		17 NW¼ of SE¼ SE¼ of SE¼				40				No												
		18 SW¼ of SE¼				40																
~~Peter J + Hyacinth Schoutz~~ ~~Alfred J + Alfreda Rosenberg~~		19 10 acres of S 1000' of Lot 4 SE¼ of SE¼				10				Yes												
		20																				
Continued on next page						491	72															

Validations by School Districts as Equalized by Department of Taxation

Sold for Taxes	Dist. No. 3 Rate 32 Mills	Dist. No. 4 Rate 33 Mills	Dist. No. 5 Rate 34 Mills	Dist. No. ..... Rate ..... Mills	Dist. No. ..... Rate ..... Mills	Dist. No. ..... Rate ..... Mills	Tax including State Homestead ..... Mills	State Tax on Non-Homestead 2.79 ..... Mills	Special Taxes	Total Taxes	Paid	When Paid (Month Day Year)	Number of Receipt	March Settlement 1952	June Settlement 1952	Penalty	November Settlement 1951	Penalty	Collections to First Monday in January 1953	Penalty	Delinquent on First Monday in January 1953	Total Delinquent Tax and Penalty	Remarks
	Dollars	Dollars	Dollars	Dollars	Dollars	Dollars	$ cts.	$ cts.	$ cts.	$ cts.				$ cts.	$ cts.	$ cts.	$ cts.	$ cts.	$ cts.	$ cts.	$ cts.	$ cts.	
1	98						2170	28		2198	2nd Half Paid 1st Half Paid	OCT 31 1952 MAY 31 1952	7688 6812		1099		1099						
2		31 96					4054	20 14		4074	1st Half Paid	MAY 29 1952	6724		2037		2037						
3	14	28 72					310	04		314	2nd Half Paid 1st Half Paid	OCT 31 1952 MAY 31 1952	7688 6812		157		157						
4																							
5			114				2752	32		2784	PAID IN FULL	FEB 29 1952	2467	2784									
6	21 59						1306			1306	2nd Half Paid 1st Half Paid	SEP 20 1952 MAY 31 1952	7267 6813		653		653						
7	21 73						1616			1616											1616		
8	21 134						2966			2966											2966		
9	21						620	08		628	2nd Half Paid 1st Half Paid	SEP 20 1952 MAY 31 1952	7267 6813		314		314						
10																							
11	12						266	04		270	2nd Half Paid 1st Half Paid	SEP 20 1952 MAY 31 1952	7267 6813		135		135						
SOLD FOR TAXES 12	21 31						686			686											686		
13	21 68						1506			1506	PAID IN FULL	JUL 2 1952	70130		1506								
14	21 56 21 53						1240			1240	PAID IN FULL	JUL 2 1952			1240								
15	21 24						2412	06		2418	PAID IN FULL	MAR 14 1952	70340		2418								
16	21 63						1394			1394	2nd Half Paid 1st Half Paid	OCT 31 1952 MAY 31 1952	7688 6813		697		697						
17	54						1196	14		1210	PAID IN FULL	FEB 29 1952	2472	1210									
18	73						1616	20		1636	PAID IN FULL	FEB 29 1952		1636									
19	21 30						664			664	PAID IN FULL	APR 9 1952	3210		664								
20																							
	4 699 805 792		76 1516< 2192				6806 19968 26774	136		26910				3910	10920		5092				5268		

Form SCD

Assessment Roll and Tax List of Real Property in the Town of Ponto Lake, Cass County, Minnesota, for Taxes for the Year 1951.

	In Whose Name Assessed	To Whom Transferred	Description of Property: Subdivision	Sec. or Lot	Town or Block	Rng.	Number of Acres of Land: Acres	100ths	No. School District	Indicate Homestead Tax or No	Indicate Agricultural Tax or No	True and Full Valuations: Land Exclusive of Structures and Improvements	Buildings and Other Structures	Machinery Permanently Attached to Real Estate	Total True and Full Value	Assessed Valuations: Rural: Homestead Up to $4,000 20%	Rural: Over $4,000 and Non-Homestead 33⅓%	All Other: Homestead Up to $4,000 25%	All Other: Over $4,000 and Non-Homestead 40%	Machinery Permanently Attached to Real Estate 33⅓%	Total Assessed Value	Total Assessed Value as Equalized by the Board of Review	Final Equalized Value
							Acres	100ths				Dollars	Dollars	Dollars	Dollars	Dollars	Dollars	Dollars	Dollars	Dollars	Dollars	Dollars	Dollars
1	Joseph C. De Jarlais		NE¼ of NE¼ Lot 5	20	139	29	37.45		7	Yes													
2	Ernest Lee Reynolds		4 rod of Lot 5				4																
3	John A. & Corinne M. Shafer		N 550' of E 990' of Lot 4				37			Yes													
4	W. P. & Marion Longstaff		SW¼ of NE¼				2.50																
5	J. J. McCloskey & Louis McAllister		N 990 of E½ of SE¼ N of Lake				5.50			Yes													
6	E. A. Shafer		2 Acre of SE¼ of SE¼				2.50			Yes													
			NE¼ of NW¼																				
7			NW¼ of NW¼																				
8			SW¼ of NW¼																				
9			SE¼ of NW¼																				
10																							
11			NE¼ of SW¼																				
12			NW¼ of SW¼																				
13			SW¼ of SW¼																				
14			SE¼ of SW¼																				
15																							
16			NE¼ of SE¼																				
17			NW¼ of SE¼																				
18			SW¼ of SE¼																				
19			SE¼ of SE¼																				
20																							
							56.95																

Valuations by School Districts as Equalized by Department of Taxation

	Sold for Taxes	District No. 7 Rate 33 Mills	District No. ..... Rate ..... Mills	District No. ..... Rate ..... Mills	District No. ..... Rate ..... Mills	District No. ..... Rate ..... Mills	District No. ..... Rate ..... Mills	Tax including State Homestead	State Tax on Non-Homestead 2.79 Mills	Special Taxes	Total Taxes		Paid	When Paid: Month	Day	Year	Number of Receipt	March Settlement 1952	June Settlement 1952	Penalty	November Settlement 1952	Penalty	Collections to First Monday in January 1953	Penalty	Delinquent on First Monday in January 1953	Total Delinquent Tax and Penalty	Remarks
		Dollars	Dollars	Dollars	Dollars	Dollars	Dollars	$ cts.	$ cts.	$ cts.	$ cts.							$ cts.	$ cts.	$ cts.	$ cts.	$ cts.	$ cts.	$ cts.	$ cts.	$ cts.	
1		21.82						18.14			18.14	1	PAID IN FULL	MAY	2	1952	5158		18.14								
2		21.27						5.98			5.98	2	PAID IN FULL	MAY	31	1952	10819		5.98								
													2nd Half Paid	SEP	8	1952	14327										
3		7.5						16.60	20.19		16.80	3	1st Half Paid	APR	21	1952	7133		8.40		8.40						
													2nd Half Paid	SEP	20	1952	12667										
4		1.4						3.14	0.42		3.14	4	1st Half Paid	MAY	31	1952	10812		1.57		1.57						
5	21	1.4						3.10			3.10	5	PAID IN FULL	MAR	14	1952	3020		3.10								
													2nd Half Paid	SEP	8	1952	14327										
6		2.2						4.86	0.63		4.92	6	1st Half Paid	APR	21	1952	7132		2.46		2.46						
7												7															
8												8															
9												9															
10												10															
11												11															
12												12															
13												13															
14												14															
15												15															
16												16															
17												17															
18												18															
19												19															
20												20															
	$1723 111							51.78	.30		52.08								39.65		12.43						

Camp Ilimanche | Kimo Camp | Ponto Point | Sugarnee Beach | Sam Shore | Ada Pine Beach

Form SCD

Assessment Roll and Tax List of Real Property in the Town of Ponto Lake, Cass County, Minnesota, for Taxes for the Year 1951.

	In Whose Name Assessed	To Whom Transferred	Description of Property: Subdivision	Sec. or Lot	Town or Block	Rng.	Number of Acres of Land: Acres	Mills	No. School District	Indicate Homestead Yes or No	Indicate Agricultural Yes or No	True and Full Valuations: Land Exclusive of Structures and Improvements	Buildings and Other Structures	Machinery Permanently Attached to Real Estate	Total True and Full Value	Assessed Valuations: Rural: Homestead Up to $4,000 20%	Rural: Over $4,000 and Non-Homestead 33⅓%	All Other: Homestead Up to $4,000 25%	All Other: Over $4,000 and Non-Homestead 40%	Machinery Permanently Attached to Real Estate 33⅓%	Total Assessed Value	Total Assessed Value as Equalized by the Board of Review	Final Equalized Value
							Dollars					Dollars	Dollars	Dollars	Dollars	Dollars	Dollars	Dollars	Dollars	Dollars	Dollars	Dollars	Dollars
1	Albert V. Smith, Isabella Farrington, Maggie Smith		NE¼ of NE¼	31	134	29	40		2	no	no												
2	" "		NW¼ of NE¼				40																
3	" "		SW¼ of NE¼				40																
4	" "		SE¼ of NE¼				40																
5																							
6	" "		NE¼ of NW¼				40																
7	" "		NW¼ of NW¼ Lot 1				23 15																
8	" "		SW¼ of NW¼ Lot 2				30 15																
9	" "		SE¼ of NW¼				40																
10																							
11			NE¼ of SW¼																				
12	" "		NW¼ of SW¼				40																
13	" "	Isabella Smith Farrington	SW¼ of SW¼ Lot 3				37																
14	" "		SE¼ of SW¼ Lot 4				35																
15																							
16	Albert V. Smith, Isabella Smith Farrington & Maggie Smith		NE¼ of SE¼ Lot 6				36 55																
17	" "		NW¼ of SE¼ Lot 5				37 80																
18			SW¼ of SE¼																				
19			SE¼ of SE¼																				
20																							
							600 35																

Valuations by School Districts as Equalized by Department of Taxation: District No. 2, Rate 29.9 Mills

	Sold for Taxes	District No. ..... Rate ..... Mills	District No. ..... Rate ..... Mills	District No. ..... Rate ..... Mills	District No. ..... Rate ..... Mills	District No. ..... Rate ..... Mills	District No. ..... Rate ..... Mills	Tax including State Homestead ..... Mills	State Tax on Non-Homestead 2.79 Mills	Special Taxes	Total Taxes	Paid	When Paid (Month Day Year)	Number of Receipt	March Settlement 1952	June Settlement 1952	Penalty	November Settlement 1952	Penalty	Collections to First Monday in January 1953	Penalty	Delinquent on First Monday in January 1953	Penalty	Total Delinquent Tax and Penalty	Remarks
		Dollars	Dollars	Dollars	Dollars	Dollars	Dollars	$ cts.	$ cts.	$ cts.	$ cts.				$ cts.	$ cts.	$ cts.	$ cts.	$ cts.	$ cts.	$ cts.	$ cts.	$ cts.	$ cts.	
1		2V 44						9 74			9 74	1	PAID IN FULL MAY 31 1952			9 74									
2		2V 48						10 62			10 62	2	PAID IN FULL MAY 31 1952			10 62									
3		2V 53						11 74			11 74	3	PAID IN FULL MAY 31 1952			11 74									
4		2V 18						3 98			3 98	4	PAID IN FULL MAY 31 1952			3 98									
5												5													
6	SOLD FOR TAXES	2V 40						8 86			8 86	6	PAID IN FULL MAY 31 1952	10813		8 86									
7		2V 35						7 74			7 74	7	PAID IN FULL MAY 31 1952			7 74									
8		2V 37						8 18			8 18	8	PAID IN FULL MAY 31 1952			8 18									
9	SOLD FOR TAXES	2V 61						13 50			13 50	9	PAID IN FULL MAY 31 1952			13 50									
10												10													
11												11													
12		2V 86						19 04			19 04	12	PAID IN FULL MAY 31 1952			19 04									
13		2V 232						51 34			51 34	13	PAID IN FULL MAY 31 1952			51 34									
14		2V 87						19 26			19 26	14	PAID IN FULL MAY 31 1952			19 26									
15												15													
16		2V 33						7 30			7 30	16	PAID IN FULL MAY 31 1952			7 30									
17		2V 44						9 74			9 74	17	PAID IN FULL MAY 31 1952			9 74									
18												18													
19												19													
20												20													
		21 5 5						181 04			181 04					181 04									

Camp Minnehaha | Kitone Camp | Ponto Point | Japanese Beach | East Shore | Ada Pine Beach

Assessment Roll and Tax List of Real Property in the Lawrence of Ponto Lake, Cass County, Minnesota, for Taxes for the Year 1951.

Form 5CD BRADY-DUTTS COMPANY, MINNEAPOLIS

	In Whose Name Assessed	To Whom Transferred	Description of Property: Subdivision	Sec. or Lot	Town or Block	Rng.	Number of Acres of Land: Acres	Tenths	No. School District	Individual Homestead Tax or No	Individual Homestead Tax or No	True and Full Valuations: Land Exclusive of Structures Other Improvements (Dollars)	Buildings and Other Structures (Dollars)	Machinery Permanently Attached to Real Estate (Dollars)	Total True and Full Value (Dollars)	Assessed Valuations: Rural: Homestead Up to $4,000 20% (Dollars)	Rural: Over $4,000 and Non-Homestead 33⅓% (Dollars)	All Other: Homestead Up to $4,000 25% (Dollars)	All Other: Over $4,000 and Non-Homestead 40% (Dollars)	Machinery Permanently Attached to Real Estate 33⅓% (Dollars)	Total Assessed Value (Dollars)	Total Assessed Value as Equalized by the Board of Review (Dollars)	Final Equalized Value (Dollars)
	State of Minnesota		NE¼ of NE¼ Lot 3	22	139	29		9m															
2			NW¼ of NE¼																				
	State of Minnesota																						
3			SW¼ of NE¼ Lot 5																				
	State of Minnesota																						
4			SE¼ of NE¼ Lot 4																				
	~~State of Minnesota~~	Joseph W. & Elsora R. Wickland	Nand Lake Island																				
5	Josephine Dilkeney		NE¼ of NW¼				40		9/10														
	State of Minnesota																						
6			NW¼ of NW¼																				
7	Otto Parlitz		SW¼ of NW¼				40		Gus														
	George O. & Marie J. Bolton								1/10														
8			SE¼ of NW¼ Lot 2				32.56		7/10														
9	Addison W. & Georgia E. Brown		Strip 200' along shore of Lake Ada																				
10																							
11			NE¼ of SW¼																				
	Otto Parlitz		Lot 1 lying E. 200' of N. 700' of Sec. + less strip 200' along shore of Lake Ada.				25.16		1/10														
12			NW¼ of SW¼																				
	Archer Jr. & Ella T. Brandt		E. 100' of N. 700' of Sec. of Lot 1				75		1/10														
13			SW¼ of SW¼																				
	" "		E. 100' of N. 600' of Sec. of Lot 1				75																
14			SE¼ of SW¼																				
15																							
16	State of Minnesota		NE¼ of SE¼																				
17	State of Minnesota		NW¼ of SE¼ Lot 6																				
18	State of Minnesota		SW¼ of SE¼ Lot 7																				
19	State of Minnesota		SE¼ of SE¼																				
20																							
							139.86																

Valuations by School Districts as Equalized by Department of Taxation

	Sold for Taxes	District No. 2 Rate 32.3 Mills (Dollars)	District No. ..... Rate ..... Mills (Dollars)	District No. 2 Rate 32.3 Mills (Dollars)	District No. ..... Rate ..... Mills (Dollars)	District No. ..... Rate ..... Mills (Dollars)	District No. ..... Rate ..... Mills (Dollars)	Tax including State Homestead ..... Mills ($ cts.)	State Tax on Non-Homestead 2.79 Mills ($ cts.)	Special Taxes ($ cts.)	Total Taxes ($ cts.)	Paid	When Paid (Month Day Year)	Number of Receipt	March Settlement 1952 ($ cts.)	June Settlement 1952 ($ cts.)	Penalty ($ cts.)	November Settlement 1952 ($ cts.)	Penalty ($ cts.)	Collections to First Monday in January 1953 ($ cts.)	Penalty ($ cts.)	Delinquent on First Monday in January 1953 ($ cts.)	Total Delinquent Tax and Penalty ($ cts.)	Remarks
1																								
2																								
3																								
4																								
5																								
6		50						11 06	14		11 20	PAID IN FULL	MAY 31 1952	5331		11 20								
7																								
8		21 22						4 86			4 86	PAID IN FULL	MAY 31 1952	18884		4 86								
9	SOLD FOR TAXES			N 84								PAID IN FULL	SEP 4 1952	15549										
				220 280				8 84	78		8 62	PAID IN FULL	MAY 31 1952	18885		4 431		4 431					
10																								
11																								
12		21 64						36 30			36 30	PAID IN FULL	MAY 31 1952	12874		36 30								
13				128				30 90	36		31 26	PAID IN FULL	FEB 29 1952	2474		31 26								
14				112				27 07	32		27 39	PAID IN FULL	FEB 29 1952			27 39								
15																								
16																								
17																								
18																								
19																								
20																								
		21 86		84				145 76																
		50		220				52 22																
								197 98	160		199 58				34 80	96 67		44 91						

Camp Blanche | Kline Camp | Ponto Point | Japanese Beach | East Shore | Ada Pine Beach

Form 5CD BALLARD-DAVIS COMPANY, MINNEAPOLIS

Assessment Roll and Tax List of Real Property in the Town of Ponto Lake, Cass County, Minnesota, for Taxes for the Year 1951.

	In whose name assessed	To whom transferred		Description of property: Subdivision	Sec. or Lot	Town or Block	Rng.	Number of Acres of Land (Acres / 100ths)	No. School District	Indicate Homestead Tax by Yes	Indicate Agricultural Tax by Yes	True and Full Valuations: Land Exclusive of Structures and Improvements (Dollars)	Buildings and Other Structures (Dollars)	Machinery Permanently Attached to Real Estate (Dollars)	Total True and Full Value (Dollars)	Assessed Valuations: Rural: Homestead Up to $4,000 20% (Dollars)	Rural: Over $4,000 and Non-Homestead 33⅓% (Dollars)	All Other: Homestead Up to $4,000 25% (Dollars)	All Other: Over $4,000 and Non-Homestead 40% (Dollars)	Machinery Permanently Attached to Real Estate 33⅓% (Dollars)	Total Assessed Value (Dollars)	Total Assessed Value as Equalized by the Board of Review (Dollars)	Final Equalized Value (Dollars)
1	Otto B. ~~[illegible]~~ Griffin		1	NE¼ of NE¼	23	139	29	40	2m	Yes													
2	Kirbie Sittman		2	NW¼ of NE¼				40		Yes													
3	Mary Cook Baum		3	SW¼ of NE¼				40															
4	State of Minnesota		4	SE¼ of NE¼																			
5			5																				
6	Frank & Gene Rohr		6	NE¼ of NW¼				40		Yes													
7	Oscar & Ida Johnson		7	NW¼ of NW¼ Lot 1				36 40															
8	Frank E. Rohr		8	SW¼ of NW¼				40															
9	Mary Cook Baum		9	SE¼ of NW¼				40															
10			10																				
11	State of Minnesota		11	NE¼ of SW¼																			
12	State of Minnesota		12	NW¼ of SW¼																			
13	State of Minnesota		13	SW¼ of SW¼																			
14	State of Minnesota		14	SE¼ of SW¼																			
15			15																				
16	State of Minnesota		16	NE¼ of SE¼																			
17	State of Minnesota		17	NW¼ of SE¼																			
18	State of Minnesota		18	SW¼ of SE¼																			
19	State of Minnesota		19	SE¼ of SE¼																			
20			20																				
								395 40															

	Sold for Taxes	Valuations by School Districts as Equalized by Department of Taxation: 1 District No. 2 Rate 33.33 Mills	2 District No. ..... Rate ..... Mills	3 District No. ..... Rate ..... Mills	4 District No. ..... Rate ..... Mills	5 District No. ..... Rate ..... Mills	6 District No. ..... Rate ..... Mills	Tax including State Homestead ..... Mills	State Tax on Non-Homestead 2.79 Mills	Special Taxes	Total Taxes	Paid	When Paid (Month Day Year)	Number of Receipt	March Settlement 1952	June Settlement 1952	Penalty	November Settlement 1952	Penalty	Collections to First Monday in January 1953	Penalty	Delinquent on First Monday in January 1953	Total Delinquent Tax and Penalty	Remarks
		Dollars	Dollars	Dollars	Dollars	Dollars	Dollars	$ cts.	$ cts.	$ cts.	$ cts.				$ cts.	$ cts.	$ cts.	$ cts.	$ cts.	$ cts.	$ cts.	$ cts.	$ cts.	
1	Sold for Taxes	44						9 74	12		9 86	1	PAID IN FULL JUL 2 1952	12 14				9 86	15					
2	Sold for Taxes	24 35						7 74			7 74	2										7 74		
3	Sold for Taxes	24 75						16 60			16 60	3										16 60		
4												4												
5												5												
6	Sold for Taxes	24 40						8 86			8 86	6										8 86		
7		24 91						20 14			20 14	7	PAID IN FULL SEP 22 1952	12683				20 14	60					
8	Sold for Taxes	24 46						10 18			10 18	8										10 18		
9	Sold for Taxes	24 33						7 30			7 30	9										7 30		
10												10												
11												11												
12												12												
13												13												
14												14												
15												15												
16												16												
17												17												
18												18												
19												19												
20												20												
		$ 3.00 14						80 56	12		80 68							30 00			50 68		

Form 5CD 50,000-8-8-52 DUNCAN, MINNEAPOLIS

Assessment Roll and Tax List of Real Property in the Town of Ponto Lake, Cass County, Minnesota, for Taxes for the Year 1951.

	In Whose Name Assessed	To Whom Transferred	Description of Property: Subdivision	Sec. or Lot	Town or Block	Rng.	Number of Acres of Land: Acres	100ths	Sch. Dist.	Indicate Homestead Tax as Yes or No	Indicate Homestead Tax as Yes or No	True and Full Valuations: Land Exclusive of Structures and Improvements	Buildings and Other Structures	Machinery Permanently Attached to Real Estate	Total True and Full Value	Assessed Valuations: Rural: Homestead Up to $4,000 20%	Rural: Over $4,000 and Non-Homestead 33⅓%	All Other: Homestead Up to $4,000 25%	All Other: Over $4,000 and Non-Homestead 40%	Machinery Permanently Attached to Real Estate 33⅓%	Total Assessed Value	Total Assessed Value as Equalized by the Board of Review	Final Equalized Value
												Dollars	Dollars	Dollars	Dollars	Dollars	Dollars	Dollars	Dollars	Dollars	Dollars	Dollars	Dollars
1	C.R. Peterson		NE¼ of NE¼	24	139	29	40		Ton	No													
2	"		NW¼ of NE¼				40		"														
3	Erwin Doty		SW¼ of NE¼				40		Ton	Yes													
4	C.R. Peterson		SE¼ of NE¼				40			No													
5																							
6	Eugene + Dorothy Sittman		NE¼ of NW¼				40		"														
7	State of Minnesota		NW¼ of NW¼																				
8	Theodore + Alice Sommer		SW¼ of NW¼				40		"														
9	Erwin + Minnie Doty		SE¼ of NW¼				40		Ton	Yes													
10																							
11	Carl + Minnie Doty		NE¼ of SW¼				40		"														
12	State of Minnesota		NW¼ of SW¼																				
13	State of Minnesota		SW¼ of SW¼																				
14	State of Minnesota		SE¼ of SW¼																				
15																							
16	State of Minnesota		NE¼ of SE¼																				
17	State of Minnesota		NW¼ of SE¼																				
18	State of Minnesota		SW¼ of SE¼																				
19	Ora C. Sittman		SE¼ of SE¼				40		Ton	No													
20																							
							360																

Cass County, Minnesota, for Taxes for the Year 1951.

	Sold for Taxes	Valuations by School Districts as Equalized by Department of Taxation: District No. 6 Rate 32.00 Mills	District No. ..... Rate ..... Mills	District No. ..... Rate ..... Mills	District No. ..... Rate ..... Mills	District No. ..... Rate ..... Mills	District No. ..... Rate ..... Mills	Tax including State Homestead ..... Mills	State Tax on Non-Homestead 2.78 ..... Mills	Special Taxes	Total Taxes	Paid	When Paid	Number of Receipt	March Settlement 1952	June Settlement 1952	Penalty	November Settlement 1952	Penalty	Collections to First Monday in January 1953	Penalty	Delinquent on First Monday in January 1953	Total Delinquent Tax and Penalty	Remarks
		Dollars	Dollars	Dollars	Dollars	Dollars	Dollars	$ cts.	$ cts.	$ cts.	$ cts.		Month Day Year		$ cts.	$ cts.	$ cts.	$ cts.	$ cts.	$ cts.	$ cts.	$ cts.	$ cts.	
1	SOLD FOR TAXES	55						1218	16		1234	PAID IN FULL	OCT 8 1952	2861				1234	83					
2	SOLD FOR TAXES	55						1150	14		1164	PAID IN FULL	OCT 3 1952					1164						
3		21	31					686			686	PAID IN FULL	AUG 8 1952	1778				686	17					
4	SOLD FOR TAXES	59						1284	16		1300	PAID IN FULL	OCT 3 1952	2864				1300	46					
5																								
6		22						486	06		492	PAID IN FULL	Jan 17 1952	305	492									
7																								
8	SOLD FOR TAXES	44						974	12		986											986		
9		21	124					2744			2744	PAID IN FULL	AUG 8 1952	1778				2744	69					
10																								
11		21	29					642			642	PAID IN FULL	AUG 8 1952	1778				642	16					
12																								
13																								
14																								
15																								
16																								
17																								
18																								
19		44						974	12		986	2nd Half Tax Paid 1st Half Paid	OCT 1 1952 MAY 31 1952	2899 2865		492		492						
20																								
		41 1841 2095 4937						10158	76		10234				492	492		8243				986		

Form 5CD 96,000-8-6-50 Duplicate, Minimum 10

Assessment Roll and Tax List of Real Property in the Bowen of Ponto Lake, Cass County, Minnesota, for Taxes for the Year 1951.

	IN WHOSE NAME ASSESSED	TO WHOM TRANSFERRED	DESCRIPTION OF PROPERTY: SUBDIVISION	Sec. or Lot	Town or Block	Rng.	Number of Acres of Land: Acres	Mills	No. School District	Individual Personal Tax or No	Individual Real Tax or No	TRUE AND FULL VALUATIONS: LAND Exclusive of Structures and Improvements	BUILDINGS and Other Structures	MACHINERY Permanently Attached to Real Estate	TOTAL True and Full Value	ASSESSED VALUATIONS: RURAL: Homestead Up to $4,000 20%	RURAL: Over $4,000 and Non-Homestead 33⅓%	ALL OTHER: Homestead Up to $4,000 25%	ALL OTHER: Over $4,000 and Non-Homestead 40%	MACHINERY Permanently Attached to Real Estate 33⅓%	TOTAL ASSESSED VALUE	Total Assessed Value as Equalized by the Board of Review	FINAL EQUALIZED VALUE
												Dollars	Dollars	Dollars	Dollars	Dollars	Dollars	Dollars	Dollars	Dollars	Dollars	Dollars	Dollars
1	State of Minnesota		NE¼ of NE¼	28	134	29			9														
2	State of Minnesota		NW¼ of NE¼																				
3	State of Minnesota		SW¼ of NE¼																				
4	State of Minnesota		SE¼ of NE¼																				
5																							
6	State of Minnesota		NE¼ of NW¼																				
7	Michael Sonich		NW¼ of NW¼				4		No														
8	"		SW¼ of NW¼				40		"														
9	State of Minnesota		SE¼ of NW¼																				
10																							
11	State of Minnesota		NE¼ of SW¼																				
12	State of Minnesota		NW¼ of SW¼																				
13	State of Minnesota		SW¼ of SW¼																				
14	State of Minnesota		SE¼ of SW¼																				
15																							
16	State of Minnesota		NE¼ of SE¼																				
17	State of Minnesota		NW¼ of SE¼																				
18	State of Minnesota		SW¼ of SE¼																				
19	State of Minnesota		SE¼ of SE¼																				
20																							
							80																

	SOLD FOR TAXES	VALUATIONS BY SCHOOL DISTRICTS AS EQUALIZED BY DEPARTMENT OF TAXATION: District No. 9 Rate 22.33 Mills	District No. ..... Rate ..... Mills	District No. ..... Rate ..... Mills	District No. ..... Rate ..... Mills	District No. ..... Rate ..... Mills	District No. ..... Rate ..... Mills	Tax including State Homestead ..... Mills	State Tax on Non-Homestead 2.78 Mills	SPECIAL TAXES	TOTAL TAXES	PAID	WHEN PAID	Number of Receipt	March Settlement 1952	June Settlement 1952	Penalty	November Settlement 1952	Penalty	Collections to First Monday in January 1953	Penalty	Delinquent on First Monday in January 1953	Total Delinquent Tax and Penalty	REMARKS
		Dollars	Dollars	Dollars	Dollars	Dollars	Dollars	$ cts.	$ cts.	$ cts.	$ cts.		Month Day Year		$ cts.	$ cts.	$ cts.	$ cts.	$ cts.	$ cts.	$ cts.	$ cts.	$ cts.	
1																								
2																								
3																								
4																								
5																								
6																								
7		33						730	08		738	PAID IN FULL	MAY 31 1952	10883		738								
8		33						730	08		738	PAID IN FULL	MAY 31 1952			738								
9																								
10																								
11																								
12																								
13																								
14																								
15																								
16																								
17																								
18																								
19																								
20																								
		66						1460	16		1476					1476								

Camp Ponto Lake | Kimme Camp | Ponto Point | Mapanee Beach | East Shore | Ada Pine Beach

Form 3CD (BLUE-BAR COMPANY, MINNEAPOLIS)

Assessment Roll and Tax List of Real Property in the Sawyer of Pike Lake, Cass County, Minnesota, for Taxes for the Year 1951.

	In Whose Name Assessed	To Whom Transferred		Description of Property: Subdivision	Sec. or Lot	Town or Block	Rng.	Number of Acres of Land: Acres	10ths	No. School District	Indicate Homestead Yes or No	Indicate Agricultural Yes or No	True and Full Valuations: Land Exclusive of Structures and Improvements (Dollars)	Buildings and Other Structures (Dollars)	Machinery Permanently Attached to Real Estate (Dollars)	Total True and Full Value (Dollars)	Assessed Valuations: Rural: Homestead Up to $4,000 20% (Dollars)	Rural: Over $4,000 and Non-Homestead 33⅓% (Dollars)	All Other: Homestead Up to $4,000 25% (Dollars)	All Other: Over $4,000 and Non-Homestead 40% (Dollars)	Machinery Permanently Attached to Real Estate 33⅓% (Dollars)	Total Assessed Value (Dollars)	Total Assessed Value as Equalized by the Board of Review (Dollars)	Final Equalized Value (Dollars)
	Albert T. Smith		1	NE¼ of NE¼	26	139	29	40		Pike Lake														
	"		2	NW¼ of NE¼				40		"														
	"		3	SW¼ of NE¼				40		"														
	"		4	SE¼ of NE¼				40		"														
			5																					
	Claude Gardner		6	NE¼ of NW¼				40																
	"		7	NW¼ of NW¼				40																
	"		8	SW¼ of NW¼				40																
	Shirley M. & Basil M. Brewer		9	SE¼ of NW¼				40		"														
			10																					
	Basil M. Brewer		11	NE¼ of SW¼				40		"														
	State of Minnesota		12	NW¼ of SW¼						"														
	State of Minnesota		13	SW¼ of SW¼						"														
	State of Minnesota		14	SE¼ of SW¼						"														
			15																					
	State of Minnesota		16	NE¼ of SE¼						"														
	E. L. Gilbert		17	NW¼ of SE¼				40		"														
	State of Minnesota		18	SW¼ of SE¼						"														
	State of Minnesota		19	SE¼ of SE¼						"														
			20																					
								400																

Valuations by School Districts as Equalized by Department of Taxation: District No. 6, Rate 33.33 Mills; District No. 32, Rate 2.79 Mills

	Sold for Taxes	District No. 6 Rate 33.33 Mills (Dollars)	District No. ..... Rate ..... Mills (Dollars)	District No. ..... Rate ..... Mills (Dollars)	District No. ..... Rate ..... Mills (Dollars)	District No. ..... Rate ..... Mills (Dollars)	District No. ..... Rate ..... Mills (Dollars)	Tax including State Homestead ..... Mills ($ cts.)	State Tax on Non-Homestead 2.79 Mills ($ cts.)	Special Taxes ($ cts.)	Total Taxes ($ cts.)		Paid	When Paid: Month Day Year	Number of Receipt	March Settlement 1952 ($ cts.)	June Settlement 1952 ($ cts.)	Penalty ($ cts.)	November Settlement 1952 ($ cts.)	Penalty ($ cts.)	Collections to First Monday in January 1953 ($ cts.)	Penalty ($ cts.)	Delinquent on First Monday in January 1953 ($ cts.)	Total Delinquent Tax and Penalty ($ cts.)	Remarks
1		40						886	12		898	1	PAID IN FULL	MAY 31 1952			898								
2		15						332	04		336	2	PAID IN FULL	MAY 31 1952			336								
3		19						420	06		426	3	PAID IN FULL	MAY 31 1952	10847		426								
4		20						442	06		448	4	PAID IN FULL	MAY 31 1952			448								
5												5													
6	SOLD FOR TAXES	72						1594	20		1614	6											1614		
7	SOLD FOR TAXES	75						1660	20		1680	7											1680		
8	SOLD FOR TAXES	88						1948	24		1972	8											1972		
9	SOLD FOR TAXES	55						1218	16		1234	9											1234		
10												10													
11	SOLD FOR TAXES	55						1218	16		1234	11											1234		
12												12													
13												13													
14												14													
15												15													
16												16													
17	SOLD FOR TAXES	44						974	12		986	17											986		
18												18													
19												19													
20												20													
		488						10692	136		10828						2168						8720		

Camp Arthur | Kimo Camp | Porto Point | Nagamee Beach | East Shore | Ada Pine Beach

Assessment Roll and Tax List of Real Property in the Leonard of Pelican Lake, Cass County, Minnesota, for Taxes for the Year 1951.

Form 5CD DILLON-GATES COMPANY, MINNEAPOLIS

	In whose name assessed	To whom transferred	Description of property: Subdivision	Sec. or Lot	Town or Block	Rng.	Number of Acres of Land: Acres	Hundr.	No. School District	Individual Personal Tax or No.	Individual Real Estate Tax or No.	True and Full Valuations: Land Exclusive of Structures Used for Improvements (Dollars)	Buildings and Other Structures (Dollars)	Machinery Permanently Attached to Real Estate (Dollars)	Total True and Full Value (Dollars)	Assessed Valuations: Rural: Homestead Up to $4,000 20% (Dollars)	Rural: Over $4,000 and Non-Homestead 33⅓% (Dollars)	All Other: Homestead Up to $4,000 25% (Dollars)	All Other: Over $4,000 and Non-Homestead 40% (Dollars)	All Other: Machinery Permanently Attached to Real Estate 33⅓% (Dollars)	Total Assessed Value (Dollars)	Total Assessed Value as Equalized by Department of Revenue (Dollars)	Final Equalized Value (Dollars)
1	State of Minnesota		NE¼ of NE¼	27	139	29			Fm.														
2	State of Minnesota		NW¼ of NE¼ Lot 1																				
3	State of Minnesota		SW¼ of NE¼																				
4	State of Minnesota		SE¼ of NE¼																				
5																							
6	Ernest E. Wicks		NE¼ of NW¼ Lot 2				20			No													
7	Mr. Lydia D. Rolstad		all land off the S. side of the Leonard Lake Road lying between the E. & W. lines of Lot 3				24.30			"													
8	Glenn J. & Irene E. Stimes		Completely land off the S. side of the Leonard Lake Road lying between the E. & W. lines of Lot 3							Yes													
9	Will Bennett		SE¼ of NW¼																				
10	Howard H. & Etta J. McDrapy		completely land off the S. side of Lot 3 lying between the E. & W. lines of Leonard Lake Road				1			No													
11	State of Minnesota		NE¼ of SW¼																				
12			NW¼ of SW¼																				
13	W. E. & Mary Ann Hanselin		SW¼ of SW¼				4.			Yes													
14	" " "		SE¼ of SW¼ " "				4.			"													
15																							
16	State of Minnesota		NE¼ of SE¼																				
17	State of Minnesota		NW¼ of SE¼																				
18	State of Minnesota		SW¼ of SE¼																				
19	State of Minnesota		SE¼ of SE¼																				
20																							
							159.30																

Valuations by School Districts as Equalized by Department of Taxation

	Sold for Taxes	District No. 35 Rate 67 Mills (Dollars)	District No. 56 Rate ..... Mills (Dollars)	District No. 56-272 Rate ..... Mills (Dollars)	District No. ..... Rate ..... Mills (Dollars)	District No. ..... Rate ..... Mills (Dollars)	District No. ..... Rate ..... Mills (Dollars)	Tax including State Homestead ..... Mills ($ cts.)	State Tax on Non-Homestead 2.78 Mills ($ cts.)	Special Taxes ($ cts.)	Total Taxes ($ cts.)	Paid	When Paid (Month Day Year)	Number of Receipt	March Settlement 1952 ($ cts.)	June Settlement 1952 ($ cts.)	Penalty ($ cts.)	November Settlement 1952 ($ cts.)	Penalty ($ cts.)	Collections to First Monday in January 1953 ($ cts.)	Penalty ($ cts.)	Delinquent on First Monday in January 1953 ($ cts.)	Total Delinquent Tax and Penalty ($ cts.)	Remarks
1																								
2																								
3																								
4																								
5																								
6	SOLD FOR TAXES	7.3						16.16	20		16.36	6										16.36		
7		7.3						16.16	20		16.36	7	PAID IN FULL	MAY 13 1952	5883		16.36							
8		21.9						2.00			2.06	8	1st Half Paid 1st Half Paid	JUL 2 4 1952 MAY 31 1952	5944 5777		1.00		1.06					
9												9												
10	SOLD FOR TAXES			2				48			48	10	PAID IN FULL	AUG 2 7 1952	13549				48	.01				
11												11												
12												12												
13		21.55						12.18			12.18	13	PAID IN FULL	MAY 13 1952	5884									
14		21.33						7.30			7.30	14	PAID IN FULL	MAY 13 1952	5884		19.48							
15												15												
16												16												
17												17												
18												18												
19												19												
20												20												
		#9.97 14.6 24.43		2				49 53.30 54.28	40		54.68						36.84		1.49			16.36		

Form 5CD WILLIS-DUFF COMPANY, MINNEAPOLIS

Assessment Roll and Tax List of Real Property in the Town of Loretta Lake, Cass County, Minnesota, for Taxes for the Year 1951.

In whose name assessed	To whom transferred	Description of property: Subdivision		Sec. or Lot	Town or Block	Rng.	Number of Acres of Land: Acres	Hdths	Indicate Homestead Yes or No	Indicate Agricultural Yes or No	No. School District	True and Full Valuations: Land Exclusive of Structures and Improvements	Buildings and Other Structures	Machinery Permanently Attached to Real Estate	Total True and Full Value	Assessed Valuations: Rural: Homestead Up to $4,000 20%	Rural: Over $4,000 and Non-Homestead 33⅓%	All Other: Homestead Up to $4,000 25%	All Other: Over $4,000 and Non-Homestead 40%	Machinery Permanently Attached to Real Estate 33⅓%	Total Assessed Value	Final Equalized Value
							Acres	Hdths				Dollars	Dollars	Dollars	Dollars	Dollars	Dollars	Dollars	Dollars	Dollars	Dollars	Dollars
H. J. Rassmer		N. 175' of Lot 3	1	NE¼ of NE¼	31	139	29	58		No												
" "		S. 225' of N. 400' of Lot 3	2	NW¼ of NE¼				92		"												
			3	SW¼ of NE¼																		
Herbert + Loretta Doppe		S½ of N. 660' of E. 1137.4' of Lot 3	4	SE¼ of NE¼				6		Yes												
Donald C. + Verna A. Wright		W½ of N. 660' of E. 1137.4' of Lot 3	5					6		No												
Norman Miller		200' x 200' of Lot 1	6	NE¼ of NW¼																		
Clarence K. + Cecile M. Locher (Hotel Lake Loretta)			7	NW¼ of NW¼ Lot 1 Block 3 200' x 200'				8.51		Yes	Resume: 1951											
			8	SW¼ of NW¼																		
			9	SE¼ of NW¼																		
Donald C. + Verna A. Wright		S. 125' of N. 377.9' of E. 1512.6' of Lot 3	10							No												
Vida Mildred Brown		N. 3 acres of Lot 3	11	NE¼ of SW¼				3		Yes												
			12	NW¼ of SW¼																		
Fred + Jessie E. Fox Estate		See clause of Deed	13	SW¼ of SW¼				41.25														
								40.25		"												
			14					1														
			15																			
			16	NE¼ of SE¼																		
Helen Johns Gordon for Bruce Marie Dawson			17	NW¼ of SE¼				1														
Metzroth Clothing Co.		S. 537.4' of Lot 3	18	SW¼ of SE¼				13.16		Yes												
H. J. + Mary Anna Hanselin		S. 200' of N. 660' of Lot 3	19	SE¼ of SE¼				1.34		No												
		N. 262.9' of E. 1512.6' of Lot 3	20					8		Yes												
Olin J. + Helen L. Lichty		S. 50' x 377.2' of W. 100' of Lot 3 Including the N. 3 ac. of Lot 2			28	139	27	9.75														

	Sold for Taxes	Valuations by School Districts as Equalized by Department of Taxation: District No. 3 Rate 32 Mills	District No. ..... Rate ..... Mills	District No. ..... Rate ..... Mills	District No. ..... Rate ..... Mills	District No. ..... Rate ..... Mills	Tax including State Homestead ..... Mills	State Tax on Non-Homestead 2.78 Mills	Special Taxes	Total Taxes		Paid	When Paid: Month Day Year	Number of Receipt	March Settlement 1952	June Settlement 1952	Penalty	November Settlement 1952	Penalty	Collections to First Monday in January 1953	Penalty	Delinquent on First Monday in January 1953	Total Delinquent Tax and Penalty	Remarks
		Dollars	Dollars	Dollars	Dollars	Dollars	Dollars	$ cts.	$ cts.	$ cts.					$ cts.	$ cts.	$ cts.	$ cts.	$ cts.	$ cts.	$ cts.	$ cts.	$ cts.	
1			38				918	10 ✓		928	1	PAID IN FULL	MAY 31 1952	10886		928 ✓								
2			163				3934	46 ✓		3980	2	PAID IN FULL	MAY 31 1952			3980 ✓								
3											3													
4	21.130						2878			2878	4	PAID IN FULL	MAY 31 1952	10888		2878 ✓								
5	1.75						3874	48 ✓		3922	5	PAID IN FULL	MAY 31 1952	10887		3922 ✓								
6					Land Sale in line 7						6													
7		21	72	104	See tax for line 6		4730	30 ✓		4760	7	PAID IN FULL	MAY 7 1952	5001		4760 ✓								
8											8													
9											9													
10	SOLD FOR TAXES		8				174	02		176	10												176	
11		51					1284	16 ✓		1300	11	PAID IN FULL	APR 9 1952	3208		1300 ✓								
12											12	2nd Half Paid	OCT 31 1952	17692				C						
13		294			See tax for line 17		6508	82 ✓		6590	13	[illegible]	MAY 21 1952	5891		3295 ✓		3295						
14			132				3186	36		3222	14	PAID IN FULL	AUG 8 1952	12231				3222	81					
15											15													
16											16													
17					See tax in line 18						17													
18		45					996	12 ✓		1008	18	PAID IN FULL	MAY 31 1952	10895		1008 ✓								
19			21	78																				
			336				9997	94 ✓		10086	19	PAID IN FULL	MAY 10 1952	5906		10086 ✓								
20			21	29			700			700	20	PAID IN FULL	MAY 10 1952			700 ✓								
	21.130		194				23654																	
	5.92		961				155.40																	
	1.00		1.00				391.94	3.76		395.70						22867		6517					176	

Cass County
Kimo Camp
Pontoo Point
Japanese Beach
East Shore
Ada Pine Beach

Form SCD

Assessment Roll and Tax List of Real Property in the Town of Pine Lake,

	In Whose Name Assessed	To Whom Transferred		Description of Property: Subdivision	Sec. or Lot	Town or Block	Rng.	Number of Acres of Land: Acres	Tenths	No. School District	Inclusion Homestead Tax or No	Inclusion Agricultural Tax or No	True and Full Valuations: Land Exclusive of Structures and Improvements (Dollars)	Buildings and Other Structures (Dollars)	Machinery Permanently Attached to Real Estate (Dollars)	Total True and Full Value (Dollars)	Assessed Valuations: Rural: Homestead Up to $4,000 20% (Dollars)	Rural: Over $4,000 and Non-Homestead 33⅓% (Dollars)	All Other: Homestead Up to $4,000 25% (Dollars)	All Other: Over $4,000 and Non-Homestead 40% (Dollars)	Machinery Permanently Attached to Real Estate 33⅓% (Dollars)	Total Assessed Value (Dollars)	Total Assessed Value as Equalized by the Board of Review (Dollars)	Final Equalized Value (Dollars)	Remarks
	Mabel Middleton		1	NE¼ of NE¼ Lot 1	29	139	29	39	95		No														
	~~Elias Charlson & Robert Johnston~~ State of Minnesota		2	NW¼ of NE¼				40			"														
	State of Minnesota		3	SW¼ of NE¼																					
	Mabel Middleton		4	SE¼ of NE¼ Lot 2				34	90		"														
			5																						
	State of Minnesota		6	NE¼ of NW¼																					
	Oscar & Vida M. Hanson		7	NW¼ of NW¼				40			Yes														
	" "		8	SW¼ of NW¼				40			"														
	State of Minnesota		9	SE¼ of NW¼																					
	Oscar & Vida M. Hanson		10	N. 200' of Lot 4				2			"														
	State of Minnesota		11	NE¼ of SW¼																					
	G. C. & Velma E. Marshall		12	Lot 4 less N. 200' NW¼ of SW¼				30	20		"														
	Emil C. & Alice M. Klenke		13	SW¼ of SW¼ Lot 5				46	75		"			730	1111										
			14	SE¼ of SW¼																					
			15																						
	Mabel Middleton		16	NE¼ of SE¼ Lot 3				39	10		No														
	Marie Kruckow		17	NW¼ of SE¼ Lying E. of St Hwy #14				80			Yes														
			18	SW¼ of SE¼																					
			19	SE¼ of SE¼				40			"														
	Norman L. & Marie Kruckow		20	That part of N½ of NE¼ Lying W. of St. Hwy. #14							"														
								492	90																

	Sold for Taxes	Valuations by School Districts as Equalized by Department of Taxation: District No. 6 Rate 27.33 Mills	District No. ..... Rate ..... Mills	District No. ..... Rate ..... Mills	District No. ..... Rate ..... Mills	District No. ..... Rate ..... Mills	District No. ..... Rate ..... Mills	Tax including State Homestead ..... Mills	State Tax on Non-Homestead 2.79 ..... Mills	Special Taxes	Total Taxes		Paid	When Paid: Month	Day	Year	Number of Receipt	March Settlement 1952	June Settlement 1952	Penalty	November Settlement 1952	Penalty	Collections to First Monday in January 1953	Penalty	Delinquent on First Monday in January 1953	Total Delinquent Tax and Penalty	Remarks
		Dollars	Dollars	Dollars	Dollars	Dollars	Dollars	$ cts.	$ cts.	$ cts.	$ cts.							$ cts.	$ cts.	$ cts.	$ cts.	$ cts.	$ cts.	$ cts.	$ cts.	$ cts.	
1		92						20 36	26		20 62	1	PAID IN FULL	MAY	24	1952	5840		20 62								
2		59						13 06	16		13 22	2	Forfeited														13.22 Canc.
3												3															
4		92						20 36	26		20 62	4	PAID IN FULL	MAY	24	1952	5840		20 62								
5												5															
6												6															
7		21 44						9 74			9 74	7	1st Half Paid	MAY	31	1952	12892		4 87						4 87	5 36	
8		21 44						9 74			9 74	8	1st Half Paid	MAY	31	1952			4 87						4 87	5 36	
9												9															
10		21 23						5 10			5 10	10	1st Half Paid	MAY	31	1952	12896		2 55						2 55	2 80	
11												11															
12		21 38						8 42			8 42	12	PAID IN FULL	APR	9	1952	5209		8 42								
13		21 213						58 20			58 20	13	PAID IN FULL	MAY	28	1952	6164		58 20								
14												14															
15												15															
16		92						20 36	26		20 62	16	PAID IN FULL	MAY	24	1952	5840		20 62								
17		21 41						9 08			9 08	17	PAID IN FULL	MAY	31	1952	12892		9 08								
18												18															
19		21 44						9 74			9 74	19	PAID IN FULL	MAY	31	1952	12873		9 74								
20	FOR TAXES	21 134						29 66			29 66	20													29 66		
		21 131																									
		35 5																									
		966																									
								213 82	94		214 76								1 57 82						41 35		

Camp Nine
Kime Camp
Porto Point
Mapanee Beach
East Shore
Ada Pine Beach

Assessment Roll and Tax List of Real Property in the Town of Pointe Lake, Cass County, Minnesota, for Taxes for the Year 1951.

Form 5CD

	In Whose Name Assessed	To Whom Transferred	Description of Property: Subdivision	Sec. or Lot	Town or Block	Rng.	Number of Acres of Land: Acres	100ths	No. School District	Sub-station Hereof Tax Yes or No	Sub-station Of Total Tax Yes or No	True and Full Valuations: Land Exclusive of Structures Improvements	Buildings and Other Structures	Machinery Permanently Attached to Real Estate	Total True and Full Value	Assessed Valuations: Rural: Homestead Up to $4,000 20%	Rural: Over $4,000 and Non-Homestead 33⅓%	All Other: Homestead Up to $4,000 25%	All Other: Over $4,000 and Non-Homestead 40%	Machinery Permanently Attached to Real Estate 33⅓%	Total Assessed Value	Total Assessed Value as Equalized by the Board of Review	Final Equalized Value	Remarks
												Dollars	Dollars	Dollars	Dollars	Dollars	Dollars	Dollars	Dollars	Dollars	Dollars	Dollars	Dollars	
1	John P. + Bertha Piggott		NE¼ of NE¼	30	139	29	40		Pointe Lake															
2	" "		NW¼ of NE¼				40																	
3	Ralph H. + Isabelle Snider		W½ of E½ of Lot 5				10																	
4	Elizabeth M. Cheney		SW¼ of NE¼				40																	
5	Marjorie Cheney Johnson		Lots 6 thru 30 x 30 rds.				35	12																
6	Mylliam + Ruth Johnston		30 x 30 rds. of Lot 6				5	63																
	~~Same as Owner of Farm~~		NE¼ of NW¼ Less E 200'				40			Yes														
7	" " "		NW¼ of NW¼ Lot 1				50	58				369			369	74								And Assess. of omitted property 1/8/52
8	" " "		SW¼ of NW¼ Lot 2				50	58				369	100		469	94								" " " "
9	" " "		SE¼ of NW¼ Lot 4 less E 200'				35	20				231			231	46								" " " "
10	Ethel + Kirk Foley		W½ of Lots 1 less S. 150'				12	52		Yes														
			Lots 1 thru 10				17	70		No														
11	Hard L. Felden + A. Earle Farmer		NE¼ of SW¼ Lot 3				55	80		No														
12			NW¼ of SW¼																					
	~~W. H. Rood & Al. Dr. Lick~~ Herbert S. + Eleanor Hewitt		SW¼ of SW¼ Lot 10				42	65																
14			SE¼ of SW¼																					
15	Robert Ion Lane + Ann Nordgren Lane		Lot 7				20	02		Yes No														
16			NE¼ of SE¼																					
17			NW¼ of SE¼																					
18	Lettie M. Morgan		SW¼ of SE¼ Lot 8				20	80		Yes														
19			SE¼ of SE¼ Lot 9				29	60																
20	Herman L. + Lulu M. Collins		E¼ of Lot 5				9	43		No														
	Ralph H. + Isabelle Snider		S 150' of W½ of Lots 5				1	75																
							513	49																

Valuations by School Districts as Equalized by Department of Taxation: District No. 2 Rate 27.79 Mills; District No. 3 Rate ..... Mills; District No. ..... Rate ..... Mills; District No. ..... Rate ..... Mills; District No. ..... Rate ..... Mills; District No. ..... Rate ..... Mills

	Sold for Taxes	Tax including State Homestead ..... Mills	State Tax on Non-Homestead 2.78 Mills	Special Taxes	Total Taxes	Paid	When Paid: Month Day Year	Number of Receipt	March Settlement 1952	June Settlement 1952	Penalty	November Settlement 1951	Penalty	Collections to First Monday in January 1953	Penalty	Delinquent on First Monday in January 1953	Total Delinquent Tax and Penalty	Remarks
		Dollars	Dollars	Dollars	Dollars				Dollars	Dollars	Dollars	Dollars	Dollars	Dollars	Dollars	Dollars	Dollars	
1	21 70	1594			1594	1 PAID IN FULL	FEB 29 1952	2711	15 94									
2	21 86	1904			1904	2 PAID IN FULL	FEB 29 1952		19 04									
3	80	442	06		448	3 PAID IN FULL	MAY 31 1952	10894		4 48								
4	192	4250	54		4304	4 PAID IN FULL	FEB 29 1952	2654	43 04									
5	156	2988	38		3026	5 Balance Paid / Part Paid	FEB 29 1952 / FEB 29 1952	2370 / 2482	29 76 / 29 10									
6	21 59	1306			1306	6 PAID IN FULL	MAY 31 1952	10079		13 06								
7	H 74	1638			1638	7 PAID IN FULL	APR 4 1952	4611		16 38								16.38 Added
8	H 94	2080			2080	8 PAID IN FULL	APR 4 1952	4611		20 80								20.80 "
9	H 46	1018			1018	9 PAID IN FULL	MAY 31 1952	10079		10 18								10.18 "
10	21 67 / 21 20 See Sec. for line 21	1948	06		1954	10 PAID IN FULL	MAY 23 1952	5850		19 54								
11	302	6684	84		6768	2nd Half Paid / 1st Half Paid	FEB 29 1952 / JAN 16 1952	2173 / 63	33 84 / 33 84									
12																		
13	140	3188	40		3228	13 2nd Half Paid / 1st Half Paid	OCT 17 1952 / MAY 31 1952	12859 / 10879		16 18		16 18						
14																		
15	21 70 / 41	2722	12 14		2734	15 PAID IN FULL	MAY 31 1952	10895		27 34								
16																		
17																		
18	21 36	796			796	18 PAID IN FULL	MAY 13 1952	5044		31 86								
19	21 100	2390			2390	19 PAID IN FULL	MAY 13 1952											
20	21 31 / 21 011	620	08		628	20 PAID IN FULL	MAY 31 1952	10896		6 28								
	21 011 / 0.69 See line 21	30837	248		31080				15 94	166 66		16 18						47.34
	1095																	

Camp Ruby | Kime Camp | Pointe Point | Japanese Beach | East Shore | Ada Pine Beach

Assessment Roll and Tax List of Real Property in the Town of Roosevelt Lake, Cass County, Minnesota, for Taxes for the Year 1951.

Form 3CD WILLIS-DUFFY COMPANY, MINNEAPOLIS

	IN WHOSE NAME ASSESSED	TO WHOM TRANSFERRED	DESCRIPTION OF PROPERTY: SUBDIVISION	Sec. or Lot	Town or Block	Rng.	Number of Acres of Land: Acres	100ths	Indicate Homestead by Yes or No	Indicate Agricultural by Yes or No	TRUE AND FULL VALUATIONS: LAND Exclusive of Structures and Improvements (Dollars)	BUILDINGS and Other Structures (Dollars)	MACHINERY Permanently Attached to Real Estate (Dollars)	TOTAL True and Full Value (Dollars)	ASSESSED VALUATIONS: RURAL: Homestead Up to $4,000 20% (Dollars)	RURAL: Over $4,000 and Non-Homestead 33⅓% (Dollars)	ALL OTHER: Homestead Up to $4,000 25% (Dollars)	ALL OTHER: Over $4,000 and Non-Homestead 40% (Dollars)	MACHINERY Permanently Attached to Real Estate 33⅓% (Dollars)	TOTAL ASSESSED VALUE (Dollars)	Total Assessed Value as Equalized by the Board of Review (Dollars)	FINAL EQUALIZED VALUE (Dollars)
1			NE¼ of NE¼	31	139	29			No													
2			NW¼ of NE¼																			
3			SW¼ of NE¼																			
4			SE¼ of NE¼																			
5																						
6			NE¼ of NW¼																			
7	Elias Nordland		NW¼ of NW¼ Lot 1				31	75	No													
8	Charles F. + Thelma Willoughby		SW¼ of NW¼ Lot 2				28	20	"													
9			SE¼ of NW¼																			
10																						
11			NE¼ of SW¼																			
12	D. M. + Ruth A. Stone		NW¼ of SW¼ Lot 3				36	75	"													
13	Alfred B. + Emelyn Lamoke		SW¼ of SW¼ Lot 4				16	75	Yes No													
14			SE¼ of SW¼																			
15																						
16	Lyle + Lillian McNamee		NE¼ of SE¼ Lot 6				44	75	Yes No													
17			NW¼ of SE¼																			
18	Gladys J. von Borgersrode		SW¼ of SE¼ Lot 7				37	20	No													
19	" "		SE¼ of SE¼				40		"													
20																						
							225	00														

	SOLD FOR TAXES	VALUATIONS BY SCHOOL DISTRICTS AS EQUALIZED BY DEPARTMENT OF TAXATION: District No. 60 Rate 32 Mills (Dollars)	District No. 61 Rate 32 Mills (Dollars)	District No. 62 Rate 32 Mills (Dollars)	District No. ..... Rate ..... Mills (Dollars)	District No. ..... Rate ..... Mills (Dollars)	District No. ..... Rate ..... Mills (Dollars)	Tax including State Homestead ..... Mills ($ cts.)	State Tax on Non-Homestead 2.78 Mills ($ cts.)	SPECIAL TAXES ($ cts.)	TOTAL TAXES ($ cts.)		PAID	WHEN PAID (Month Day Year)	Number of Receipt	March Settlement 1952 ($ cts.)	June Settlement 1952 ($ cts.)	Penalty ($ cts.)	November Settlement 1952 ($ cts.)	Penalty ($ cts.)	Collections to First Monday in January 1953 ($ cts.)	Penalty ($ cts.)	Delinquent on First Monday in January 1953 ($ cts.)	Total Delinquent Tax and Penalty ($ cts.)	REMARKS
1												1												
2												2												
3												3												
4												4												
5												5												
6												6												
7		54						1196	14		1210	7	PAID IN FULL	MAY 31 1952	10452		1210							
8		74						1638	20		1658	8	PAID IN FULL	MAY 31 1952	10946		1658							
9												9												
10												10												
11												11												
12		44						974	12		986	12	PAID IN FULL	MAY 31 1952	10447		986							
13			N 75 / SN 72					3548	20		3568	13	PAID IN FULL	MAY 31 1952	10770		3568							
14												14												
15												15												
16			N 118 / SN 120					5744	34		5778	16	2nd Half Paid OCT 31 1952 / 1st Half Paid MAY 31 1952		14673 / 10449		2889 / 2889							
17												17												
18		101						2834	36		2870	18	PAID IN FULL	MAY 31 1952	10447		2870							
19		61						1350	18		1368	19	PAID IN FULL	MAY 31 1952			1368							
20												20												
		261	N 193 / SN 192					9797 / 7987																
								17284	154		17438						14547	2889						

Camp Lake | Kimo Camp | Fonto Point | Nopanee Beach | East Shore | Ada Pine Beach

Assessment Roll and Tax List of Real Property in the Towns of Pontoe Lake, Cass County, Minnesota, for Taxes for the Year 1951.

Form 5CD BALLIET-BATES COMPANY, MINNEAPOLIS

	In whose name assessed	To whom transferred	Description of property: Subdivision	Sec. or Lot	Town or Block	Rng.	Number of Acres of Land	Acres	100ths	Not School District	Information required for Sec.	Information required for Sec.	True and full valuations: Land Exclusive of Structures Used for Improvements	Buildings and Other Structures	Machinery Permanently Attached to Real Estate	Total True and Full Value	Assessed valuations: Rural: Homestead Up to $4,000 20%	Rural: Over $4,000 and Non-Homestead 33⅓%	All other: Homestead Up to $4,000 25%	All other: Over $4,000 and Non-Homestead 40%	Machinery Permanently Attached to Real Estate 33⅓%	Total Assessed Value as Equalized by Board of Review	Final Equalized Value
													Dollars	Dollars	Dollars	Dollars	Dollars	Dollars	Dollars	Dollars	Dollars	Dollars	Dollars
1	Fred & James W. McGough		NE¼ of NE¼	32	139	29	40			Yes													
2	Michael Smith		NW¼ of NE¼				40																
3	" "		SW¼ of NE¼				40																
4	Red River Lumber Co.		SE¼ of NE¼ Lot 2				33.25			Yes													
5																							
6	Michael Smith		NE¼ of NW¼				40			Yes													
7	Arthur O. & Luella R. Anderson		Lot 1 less Japanese Beach NW¼ of NW¼				21.30			Yes													
8	Michael Smith		SW¼ of NW¼				40			Yes													
9	Floyd & Violet Smith		SE¼ of NW¼				40			Yes													
10																							
11	" "		NE¼ of SW¼				40			"													
12	" "		NW¼ of SW¼				40			"													
13	" "		SW¼ of SW¼				40			"													
14	" "		SE¼ of SW¼				40			"													
15																							
16	State of Minnesota		NE¼ of SE¼ Lot 3																				
17	~~State of Minnesota~~	Floyd Smith	NW¼ of SE¼																				
18	State of Minnesota	" "	SW¼ of SE¼																				
19	State of Minnesota		Lot 4 less S 16 rds of E 20 rds																				
20	Dexter Whitted		S 16 rds of E 20 rds of Lot 4				2																
							456.55																

Cass County, Minnesota

	Sold for taxes	Valuations by school districts as equalized by Department of Taxation: District No. 27 Rate 1.35 Mills	District No. ..... Rate ..... Mills	District No. ..... Rate ..... Mills	District No. ..... Rate ..... Mills	District No. ..... Rate ..... Mills	District No. ..... Rate ..... Mills	Tax including State Homestead ..... Mills	State Tax on Non-Homestead 2.78 Mills	Special taxes	Total taxes		Paid	When paid: Month Day Year	Number of Receipt	March Settlement 1952	June Settlement 1952	Penalty	November Settlement 1952	Penalty	Collections to First Monday in January 1953	Penalty	Delinquent on First Monday in January 1953	Total Delinquent Tax and Penalty	Remarks
		Dollars	Dollars	Dollars	Dollars	Dollars	Dollars	$ cts.	$ cts.	$ cts.	$ cts.						$ cts.	$ cts.	$ cts.	$ cts.	$ cts.	$ cts.	$ cts.	$ cts.	
1		73						16.16	20.06		16.36	1	2nd Half Paid 1st Half Paid	OCT 3 1 1952 MAY 2 8 1952	12492 5871		8.18		8.18						
2		33						5.10	06		5.16	2	PAID IN FULL	MAY 3 1 1952	10883		5.16								
3		33						7.30	08		7.38	3	PAID IN FULL	MAY 3 1 1952			7.38								
SOLD FOR TAXES	2	45						9.96			9.96	4											9.96		
5												5													
6		33						7.30	08		7.38	6	PAID IN FULL	MAY 3 1 1952	10883		7.38								
7	2	39						6.42			6.42	7	Balance Paid 1st Half Paid	AUG 1 9 1952 MAY 2 8 1952	2477 5873		3.21		3.21						
8		15						3.32	04		3.36	8	PAID IN FULL	MAY 3 1 1952	10883		3.36								
9	2	26						4.42			4.42	9	2nd Half Paid 1st Half Paid	OCT 1 0 1952 MAY 8 1952	5037		3.54		3.50						~~Taxes [illegible]~~
10												10			13126										
11	2	140						30.98			30.98	11	2nd Half Paid 1st Half Paid	OCT 1 0 1952 MAY 8 1952											
12	2	33						7.30			7.30	12	2nd Half Paid 1st Half Paid	OCT 1 0 1952 MAY 8 1952											
13	2	50						11.06			11.06	13	2nd Half Paid 1st Half Paid	OCT 1 0 1952 MAY 8 1952											
14	2	74						16.38			16.38	14	2nd Half Paid 1st Half Paid	OCT 1 0 1952 MAY 8 1952											
15												15													
16												16													
17									7.6 Jul 1951			17													
18									7.6 Aug 1951			18													
19												19													
20	2 2	43 434 1.77						9.52 135.77	.46		9.52 135.68	20	PAID IN FULL	APR 1 1 1952	4155		9.52 179.33		46.39				9.96		

Cass County Towns: Kimo Camp, Pontoe Point, Japanese Beach, East Shore, Ada Pine Beach

Form 5CD WILD-BATES BINGHAM, MINNEAPOLIS

Assessment Roll and Tax List of Real Property in the Town of Pente Lake, Cass County, Minnesota, for Taxes for the Year 1951.

	IN WHOSE NAME ASSESSED	TO WHOM TRANSFERRED		DESCRIPTION OF PROPERTY: SUBDIVISION	Sec. or Lot	Town or Block	Rng.	Number of Acres of Land: Acres	Hdths	No. School District	Indicate Lots Homestead Tax or No	Indicate Lots Agricultural Tax or No	TRUE AND FULL VALUATIONS: LAND Exclusive of Structures and Improvements (Dollars)	BUILDINGS and Other Structures (Dollars)	MACHINERY Permanently Attached to Real Estate (Dollars)	TOTAL True and Full Value (Dollars)	ASSESSED VALUATIONS: RURAL: Homestead Up to $4,000 20% (Dollars)	RURAL: Over $4,000 and Non-Homestead 33⅓% (Dollars)	ALL OTHER: Homestead Up to $4,000 25% (Dollars)	ALL OTHER: Over $4,000 and Non-Homestead 40% (Dollars)	ALL OTHER: MACHINERY Permanently Attached to Real Estate 33⅓% (Dollars)	TOTAL ASSESSED VALUE (Dollars)	Total Assessed Value Equalized by the Board of Review (Dollars)	FINAL EQUALIZED VALUE (Dollars)
	Metzgroth Clothing Co.		1	NE¼ of NE¼ Lot 1	30	139	29	38				No												
			2	NW¼ of NE¼																				
				Lots 1 & 2 of Sec 18 T 139 - 29																				
	Joyce C. Reed & Hangen et al		3	SW¼ of NE¼ Other				38.63				Yes No												
			4	SE¼ of NE¼				40				Yes												
	Arnold J. Bridgquist & Minnesota			E 50' of N 175' of N 300' of																				
	Department of Conservation Division of Forestry		5	Lot 2				91				No												
	A. A. Bochm		6	NE¼ of NW¼				40				"												
	Ernest Lillemon		7	NW¼ of NW¼				40				Yes												
			8	SW¼ of NW¼ Lot 4				19.10				"												
	N. Lundy Clement Tr. & Mary & Ed Clement Tr.			2 rods of Lot 3 beginning on line																				
	& Velma Stranger Tr.		9	N 660' of NW¼ along N.				2				No												
			10																					
	State of Minnesota		11	NE¼ of SW¼ Lots																				
			12	NW¼ of SW¼																				
	Beatrice E. Hedge			Lot 1 Sec 7 T 139																				
			13	SW¼ of NW¼				29.68				Yes												
	Leslie & Esther Shepard		14	SE¼ of SW¼				40				"												
	J. D. & Helen E. Armstrong			E 50' of N 100' of N 300'																				
			15	of Lot 2				91				"												
	Leslie Esther Shepard		16	NE¼ of SE¼				40				"												
	" "		17	NW¼ of SE¼				40				"												
	" "		18	SW¼ of SE¼				40				"												
	" "		19	SE¼ of SE¼				40				"												
			20																					
	Continued on next page							851.25																

	SOLD FOR TAXES	VALUATIONS BY SCHOOL DISTRICTS AS EQUALIZED BY DEPARTMENT OF TAXATION: District No. 3 Rate 27 Mills (Dollars)	District No. 101 Rate 34 Mills (Dollars)	District No. 121 Rate 34 Mills (Dollars)	District No. ..... Rate ..... Mills (Dollars)	District No. ..... Rate ..... Mills (Dollars)	District No. ..... Rate ..... Mills (Dollars)	Tax including State Homestead ..... Mills ($ cts.)	State Tax on Non-Homestead 2.74 Mills ($ cts.)	SPECIAL TAXES ($ cts.)	TOTAL TAXES ($ cts.)		PAID	WHEN PAID: Month Day Year	Number of Receipt	March Settlement 1952 ($ cts.)	June Settlement 1952 ($ cts.)	Penalty ($ cts.)	November Settlement 1952 ($ cts.)	Penalty ($ cts.)	Collections to First Monday in January 1953 ($ cts.)	Penalty ($ cts.)	Delinquent on First Monday in January 1953 ($ cts.)	Total Delinquent Tax and Penalty ($ cts.)	REMARKS
1		1.93						42.72	.54	43.26	1	PAID IN FULL	MAY 31 1952	10915		43.26								
2											2													
3			21.01					53.34	.34	53.68	3	Balance Paid	OCT 7 1952	13071				26.79						
			21.20									Part Paid	MAY 31 1952	12942		26.89								
4	21.44							9.74		9.74	4	Balance Paid	OCT 7 1952	13071				4.87						
												Part Paid	MAY 31 1952			4.87								
5		1						2.00	.02	2.02	5	PAID IN FULL	July 21 1952	13916				2.02	.04	Refund 2.02 W #3591				
												PAID IN FULL	JUL 21 1952	8243				2.02	.03	6.24 54 on Rec # 8246				2.02 overpaid
6		1.47						32.54	.42	32.96	6	PAID IN FULL	APR 17 1952	4613		32.96								
												2nd Half Paid	OCT 7 1952					8.96						
7	21.81							17.92		17.92	7	1st Half Paid	MAY 31 1952	12858		8.96								
												2nd Half Paid	OCT 31 1952	13887				1.88						
8	21.17							3.76		3.76	8	1st Half Paid	MAY 31 1952			1.88								
9		1.64						23.02	.30	23.32	9	PAID IN FULL	MAY 31 1952	10139		23.32								
10											10													
11											11													
12											12													
13	21.41							9.08		9.08	13	PAID IN FULL	AUG 2 1952	13490				9.08	.33					
14	21.35							7.74		7.74	14	Balance Paid	OCT 9 1952	13936				3.92						
												Part Paid	MAY 29 1952	6641		3.82								
15	21.50							11.06		11.06	15	PAID IN FULL	MAY 31 1952	12980		11.06								
16	21.35							7.74		7.74	16	Balance Paid	OCT 9 1952					3.92						
												Part Paid	MAY 29 1952			3.82								
17	21.35							7.74		7.74	17	Balance Paid	OCT 9 1952					3.92						
												Part Paid	MAY 29 1952			3.82								
18	21.27							28.10		28.10	18	Balance Paid	OCT 9 1952	14136				14.05						
												Part Paid	MAY 29 1952	6641		14.05								
19	21.57							12.67		12.67	19	Balance Paid	OCT 9 1952					6.34						
												Part Paid	MAY 29 1952			6.34								
20											20													
	85.93		N 101					53.34																
	85.93		121					215.98																
	171.86		222					269.12	1.62	270.74						185.21		87.85						

Camp Number Kime Camp | Pente Point | Nagaane Beach | East Shore | Ada Pine Beach

500'

Tracy
N. 80' of N. 500' of Lot 2

Pattison
E. 80' of N. 160' of N. 500' of Lot 2

Dispute between Pattison & Garske. Garske should deed this to Pattison

10'

Garske
E. 750' of N. 310' of N. 500' of Lot 2

Saunders

Conveyance should be to Garske

10'

Garske
E. 100' of N. 410' of N. 500' of Lot 2

Saunders
E. 100' of N. 510' of N. 500' of Lot 2

Ahie
E. 100' of N. 610' of N. 500' of Lot 2

Sweeny
E. 100' of N. 710' of N. 500' of Lot 2

Murray
E. 80' of N. 790' of N. 500' of Lot 2

Madsen
E. 60' of N. 870' of N. 500' of Lot 2

Lindsten owns balance of Lot 2

E. 774 ft. of Lot 2

E. 870 ft. of Lot 2

Sec. 33. 139 29

Assessment Roll and Tax List of Real Property in the Pond of Ponto Lake, Cass County, Minnesota, for Taxes for the Year 1951.

Form 5CD BALLARD-DUTTS COMPANY, MINNEAPOLIS

	In Whose Name Assessed	To Whom Transferred	Description of Property: Subdivision	Sec. or Lot	Town. or Block	Rng.	Number of Acres of Land: Acres	Tenths	No. School Districts	Indicate Homestead Tax or No	Indicate Agricultural Tax or No	True and Full Valuations: Land Exclusive of Structures and Improvements (Dollars)	Buildings and Other Structures (Dollars)	Machinery Permanently Attached to Real Estate (Dollars)	Total True and Full Value (Dollars)	Assessed Valuations — Rural: Homestead Up to $4,000 20% (Dollars)	Rural: Over $4,000 and Non-Homestead 33⅓% (Dollars)	All Other: Homestead Up to $4,000 25% (Dollars)	All Other: Over $4,000 and Non-Homestead 40% (Dollars)	Machinery Permanently Attached to Real Estate 33⅓% (Dollars)	Total Assessed Value (Dollars)	Total Assessed Value as Equalized by the Board of Review (Dollars)	Final Equalized Value (Dollars)
	Duane A. & Katherine Jerde		E 100' of N 411' of N 300' of Lot 2																				
1			NE¼ of NE¼	33	139	29	1	15	2	90													
2	"	"	E 100' of N 516' of N 300' of Lot 2																				
			NW¼ of NE¼				1	73															
3	Marcella Gray		N 100' of N 300' of Lot 2																				
			SW¼ of NE¼					71															
4	Phillip & Mrs. William Chesley & Christensen		E 100' of N 411' of N 300' of Lot 2																				
			SE¼ of NE¼					15															
5	Frank L. & Mina M. Harrington		E 100' of N 711' of N 300' of Lot 2																				
			NE¼ of NW¼					15															
	State of Minnesota		E 100' of N 516' of N 300' of Lot 2																				
6	Tax Lot Owner Marian E. Werner		E 100' of N 711' of N 300' of Lot 2																				
7	Grace Fruing		NW¼ of NW¼					91															
8			SW¼ of NW¼																				
9	F. H. Strong		N 233' of Lot 6 and of Lot 7																				
			SE¼ of NW¼					125															
10	Earl & Vivienne Stockton		E 100' of N 233' of Lot 6					125															
11			NE¼ of SW¼																				
12			NW¼ of SW¼																				
13			SW¼ of SW¼																				
14			SE¼ of SW¼																				
15																							
16			NE¼ of SE¼																				
17			NW¼ of SE¼																				
18			SW¼ of SE¼																				
19			SE¼ of SE¼																				
20																							
							9	50															

Valuations by School Districts as Equalized by Department of Taxation

	Sold for Taxes	a District No. 2 Mills	District No. Rate	District No. Mills	District No. Rate	District No. Mills	District No. Rate	District No. Mills	Tax including State Homestead Mills ($ cts.)	State Tax on Non-Homestead 27.78 Mills ($ cts.)	Special Taxes ($ cts.)	Total Taxes ($ cts.)		Paid	When Paid (Month Day Year)	Number of Receipt	March Settlement 1952 ($ cts.)	June Settlement 1952 ($ cts.)	Penalty ($ cts.)	November Settlement 1952 ($ cts.)	Penalty ($ cts.)	Collections to First Monday in January 1953 ($ cts.)	Penalty ($ cts.)	Delinquent on First Monday in January 1953 ($ cts.)	Total Delinquent Tax and Penalty ($ cts.)	Remarks
		Dollars	Dollars	Dollars	Dollars	Dollars	Dollars	Dollars																		
	SOLD FOR TAXES	7							200	02		202	1													
2	SOLD FOR TAXES	75							1660	20		1680	2												20	
3			112						2478	32		2510	3	PAID IN FULL	MAY 31 1952	12944		2510							1680	
4			41						908	12		920	4	PAID IN FULL	MAY 31 1952	6722		920								
5						51			1230	14		1244	5	PAID IN FULL	FEB 29 1952	1390	1244									
6													6													
7		7							200	02		202	7	PAID IN FULL	MAY 31 1952	12944		202								
8													8													
9		8							178	02		180	9	PAID IN FULL	OCT 6 1952	12921				180	16					
10		8							178	02		180	10	PAID IN FULL	MAY 31 1952	12944		180								
11													11													
12													12													
13													13													
14													14													
15													15													
16													16													
17													17													
18													18													
19													19													
20													20													
		262				51			12.30 5802 7032	86		7118					1044	3812		180				1880		

Camp Ponto | Kime Camp | Ponto Point | Japanese Beach | East Shore | Ada Pine Beach

Form SCD WILLIS-DAVIS COMPANY, MINNEAPOLIS

Assessment Roll and Tax List of Real Property in the Bowen of Pento Lake, Cass County, Minnesota, for Taxes for the Year 1951.

	In Whose Name Assessed	To Whom Transferred	Description of Property: Subdivision	Sec. or Lot	Town or Block	Rng.	Number of Acres of Land: Acres	Tenths	No. School District	Indicates Homestead Tax No	Indicates Agricultural Tax No	True and Full Valuations: Land Exclusive of Structures and Improvements (Dollars)	Buildings and Other Structures (Dollars)	Machinery Permanently Attached to Real Estate (Dollars)	Total True and Full Value (Dollars)	Assessed Valuations: Rural: Homestead Up to $4,000 20% (Dollars)	Rural: Over $4,000 and Non-Homestead 33⅓% (Dollars)	All Other: Homestead Up to $4,000 25% (Dollars)	All Other: Over $4,000 and Non-Homestead 40% (Dollars)	Machinery Permanently Attached to Real Estate 33⅓% (Dollars)	Total Assessed Value (Dollars)	Total Assessed Value as Equalized by the Board of Review (Dollars)	Final Equalized Value (Dollars)
1	James H. & Sylvia B. Fullerton		NE¼ of NE¼	34	137	29	40		Fm	No													
2	" "		NW¼ of NE¼				40																
3	Clayton E. & Ada O. Peterson		SW¼ of NE¼				40																
4	" "		SE¼ of NE¼				40																
5																							
6	W. I. & Mary Anna Wanselin		NE¼ of NW¼				40																
7	Mart L. & Lucille Mooney		NW¼ of NW¼				40			Yes	No												
8	Tom & Alice Alexander		SW¼ of NW¼				40			Yes													
9	" "		SE¼ of NW¼	Lots 3, 4			36.97			No	No												
10	Adrian & Bernadine Lindstrom		N½ of S½ of SW¼				3.03			No													
11	" "		NE¼ of SW¼				40			Yes													
12	" "		NW¼ of SW¼				40																
13	State of Minnesota		SW¼ of SW¼																				
14	State of Minnesota		SE¼ of SW¼	Lot 3																			
15																							
16	Clayton E. & Ada O. Peterson		NE¼ of SE¼	Lot 1			15.30			No													
17	Red River Lbr. Co.		NW¼ of SE¼	Lot 2			25.30																
18			SW¼ of SE¼																				
19			SE¼ of SE¼																				
20																							
							644.10																

Validations by School Districts as Equalized by Department of Taxation: District No. 33 Rate 22.00 Mills; District No. ..... Rate ..... Mills; District No. ..... Rate ..... Mills; District No. ..... Rate ..... Mills; District No. ..... Rate ..... Mills; District No. ..... Rate ..... Mills

	Sold for Taxes	Tax including State Homestead ..... Mills	State Tax on Non-Homestead 2.79 ..... Mills	Special Taxes	Total Taxes	Paid	When Paid: Month	Day	Year	Number of Receipt	March Settlement 1952	June Settlement 1952	Penalty	November Settlement 1952	Penalty	Collections to First Monday in January 1953	Penalty	Delinquent on First Monday in January 1953	Total Delinquent Tax and Penalty	Remarks
	Dollars	$ cts.	$ cts.	$ cts.	$ cts.						$ cts.	$ cts.	$ cts.	$ cts.	$ cts.	$ cts.	$ cts.	$ cts.	$ cts.	
1	41	1062	14		1076	1 PAID IN FULL	MAY	16	1952	5713		1076								
2	61	1350	18		1368	2 PAID IN FULL	MAY	16	1952	5714		1368								
3	73	1616	20		1636	3 PAID IN FULL	JUL	23	1952	7333				1636	49					
4	73	1616	20		1636	4 PAID IN FULL	JUL	23	1952					1636						
5						5														
6	17	376	04		380	6 PAID IN FULL	MAY	16	1952	5706		380								
7	30 91 / 321 60	3342	16		3358	7 PAID IN FULL	MAY	31	1952	10727		3358								
8	30 44	974			974	8 PAID IN FULL	MAY	31	1952	10736		974								
9	30 57 / 322 40	2192	12		2204	9 PAID IN FULL	MAY	31	1952			2204								
10	6	132	02		134	10 PAID IN FULL	MAY	31	1952			134								
11	30 35	774			774	11 PAID IN FULL	MAY	31	1952	10727		774								
12	30 57	1306			1306	12 PAID IN FULL	MAY	31	1952			1306								
13						13														
14						14														
15						15														
16	18	398	06		404	16 PAID IN FULL	JUL	23	1952	7333				404	N					
17	73	1616	20		1636	17 PAID IN FULL	MAY	31	1952	7132		1036								
18						18														
19						19														
20						20														
	11 658 / 449 / 7 57	16754	132		16886							13210		3676						

Cass County Minnesota
Kimo Coup
Pento Point
Hopkins Beach
East Shore
Ada Pine Beach

Assessment Roll and Tax List of Real Property in the Swan of Pente Lake, Cass County, Minnesota, for Taxes for the Year 1951.

Form 5CD BALDWIN-DUTTS COMPANY, MINNEAPOLIS

	IN WHOSE NAME ASSESSED	TO WHOM TRANSFERRED	DESCRIPTION OF PROPERTY: SUBDIVISION	Sec. or Lot	Town or Block	Reg.	Number of Acres of Land: Acres	Tenths	No. School District	Indicates Homestead Tax or No	Indicates Agricultural Tax or No	TRUE AND FULL VALUATIONS: LAND Exclusive of Structures and Improvements (Dollars)	BUILDINGS and Other Structures (Dollars)	MACHINERY Permanently Attached to Real Estate (Dollars)	TOTAL True and Full Value (Dollars)	ASSESSED VALUATIONS: RURAL: Homestead Up to $4,000 20% (Dollars)	RURAL: Over $4,000 and Non-Homestead 33⅓% (Dollars)	ALL OTHER: Homestead Up to $4,000 25% (Dollars)	ALL OTHER: Over $4,000 and Non-Homestead 40% (Dollars)	MACHINERY Permanently Attached to Real Estate 33⅓% (Dollars)	TOTAL ASSESSED VALUE (Dollars)	Total Assessed Value as Equalized by the Board of Review (Dollars)	FINAL EQUALIZED VALUE (Dollars)
1	State of Minnesota		NE¼ of NE¼	35	139	29			7														
2	State of Minnesota		NW¼ of NE¼																				
3	State of Minnesota		SW¼ of NE¼																				
4	State of Minnesota		SE¼ of NE¼																				
5																							
6	State of Minnesota		NE¼ of NW¼																				
7	Leona Dorse / State of Minnesota		NW¼ of NW¼				40		7	10													
8	M. J. Leisburg, Trustee		SW¼ of NW¼				40			"													
9	Clifton Kruckow		SE¼ of NW¼				40			"													
10																							
11	" "		NE¼ of SW¼				40			"													
12	L. C. Shoe		NW¼ of SW¼				40			"													
13	State of Minnesota		SW¼ of SW¼																				
14	State of Minnesota		SE¼ of SW¼																				
15																							
16	State of Minnesota		NE¼ of SE¼																				
17	State of Minnesota		NW¼ of SE¼																				
18	State of Minnesota		SW¼ of SE¼																				
19	State of Minnesota		SE¼ of SE¼																				
20																							
							200																

	SOLD FOR TAXES	RELATIONS BY SCHOOL DISTRICTS AS EQUALIZED BY DEPARTMENT OF TAXATION: District No. 6 Rate 52.5 Mills (Dollars)	District No.... Rate.... Mills (Dollars)	District No.... Rate.... Mills (Dollars)	District No.... Rate.... Mills (Dollars)	District No.... Rate.... Mills (Dollars)	District No.... Rate.... Mills (Dollars)	Tax including State Homestead ....Mills ($ cts.)	State Tax on Non-Homestead 2.79 Mills ($ cts.)	SPECIAL TAXES ($ cts.)	TOTAL TAXES ($ cts.)		PAID	WHEN PAID (Month Day Year)	Number of Receipt	March Settlement 1952 ($ cts.)	June Settlement 1952 ($ cts.)	Penalty ($ cts.)	November Settlement 1952 ($ cts.)	Penalty ($ cts.)	Collections to First Monday in January 1953 ($ cts.)	Penalty ($ cts.)	Delinquent on First Monday in January 1953 ($ cts.)	Total Delinquent Tax and Penalty ($ cts.)	REMARKS
1												1												
2												2												
3												3												
4												4												
5												5												
6												6												
7	SOLD FOR TAXES	55						1218	16		1234	7	Forfeited	10-1-52										12.34 Cancelled
8	SOLD FOR TAXES	88						1948	24		1972	8										1972		
9	SOLD FOR TAXES	59						1306	16		1322	9										1322		
10												10												
11	SOLD FOR TAXES	90						1992	26		2018	11										2018		
12	SOLD FOR TAXES	61						1350	18		1368	12										1368		
13												13												
14												14												
15												15												
16												16												
17												17												
18												18												
19												19												
20												20												
		353						7814	100		7914											6610		

Cass County
Pente Lake
Kimo Camp
Pontko Point
Hupanee Beach
East Shore
Ada Pine Beach

Assessment Roll and Tax List of Real Property in the Town of Pooh Lake, Cass County, Minnesota, for Taxes for the Year 1951.

Form 5CD DALLES-DATE COMPANY, MINNEAPOLIS

	IN WHOSE NAME ASSESSED	TO WHOM TRANSFERRED	DESCRIPTION OF PROPERTY: SUBDIVISION	Sec. or Lot	Town or Block	Rng.	Number of Acres of Land: Acres	100ths	No. School District	Indicates Homestead Tax or No	Indicates Agricultural Tax or No	TRUE AND FULL VALUATIONS: LAND Exclusive of Structures and Improvements	BUILDINGS and Other Structures	MACHINERY Permanently Attached to Real Estate	TOTAL True and Full Value	ASSESSED VALUATIONS: RURAL: Homestead Up to $4,000 20%	Over $4,000 and Non-Homestead 33⅓%	ALL OTHER: Homestead Up to $4,000 25%	Over $4,000 and Non-Homestead 40%	MACHINERY Permanently Attached to Real Estate 33⅓%	TOTAL ASSESSED VALUE	Total Assessed Value as Equalized by the Board of Review	FINAL EQUALIZED VALUE
												Dollars	Dollars	Dollars	Dollars	Dollars	Dollars	Dollars	Dollars	Dollars	Dollars	Dollars	Dollars
1	State of Minnesota		NE ¼ of NE ¼	36	139	29			Gen.														
2	State of Minnesota		NW ¼ of NE ¼																				
3	State of Minnesota		SW ¼ of NE ¼																				
4	State of Minnesota		SE ¼ of NE ¼																				
5																							
6	State of Minnesota		NE ¼ of NW ¼																				
7	State of Minnesota		NW ¼ of NW ¼																				
8	State of Minnesota		SW ¼ of NW ¼																				
9	State of Minnesota		SE ¼ of NW ¼																				
10																							
11	State of Minnesota		NE ¼ of SW ¼																				
12	State of Minnesota		NW ¼ of SW ¼																				
13	Harry & Wilder Burk		SW ¼ of SW ¼ Lot 1				30	05	Gen.														
14	" "		SE ¼ of SW ¼				do		"														
15																							
16	Myrle Ruby Hardy		NE ¼ of SE ¼				do		Gen.														
17	State of Minnesota		NW ¼ of SE ¼																				
18	Harry & Wilder Burk		SW ¼ of SE ¼				do		Gen.														
19	" "		SE ¼ of SE ¼				do		"														
20																							
							195	05															

VALUATIONS BY SCHOOL DISTRICTS AS EQUALIZED BY DEPARTMENT OF TAXATION

	SOLD FOR TAXES	District No. 1 Rate 2.3 Mills	District No. ..... Rate ..... Mills	District No. ..... Rate ..... Mills	District No. ..... Rate ..... Mills	District No. ..... Rate ..... Mills	District No. ..... Rate ..... Mills	Tax including State Homestead ..... Mills	State Tax on Non-Homestead 2.79 Mills	SPECIAL TAXES	TOTAL TAXES		PAID	WHEN PAID	Number of Receipt	March Settlement 1952	June Settlement 1952	Penalty	November Settlement 1952	Penalty	Collections to First Monday in January 1953	Penalty	Delinquent on First Monday in January 1953	Total Delinquent Tax and Penalty	REMARKS
		Dollars	Dollars	Dollars	Dollars	Dollars	Dollars	. $ cts.	$ cts.	$ cts.	$ cts.			Month Day Year		$ cts.	$ cts.	$ cts.	$ cts.	$ cts.	$ cts.	$ cts.	$ cts.	$ cts.	
1												1													
2												2													
3												3													
4												4													
5												5													
6												6													
7												7													
8												8													
9												9													
10												10													
11												11													
12												12													
13	SOLD FOR TAXES	17						376	04		380	13											3.80		
14		59						1306	16		1322	14	PAID IN FULL	MAY 22 1952	5282		1322								
15												15													
16		79						1748			1748	16	2nd Half Paid 1st Half Paid	OCT 31 1952 MAY 31 1952	17877 5286		874		874						
17												17													
18		64						1416	18		1434	18	PAID IN FULL	MAY 22 1952	5281		1434								
19		66						1460	18		1478	19	PAID IN FULL	MAY 22 1952			1478								
20												20													
		$ 77 266						6306	56		6367						5108		874				3.80		

Camp Ojibwa | Camp Camp | Porto Point | Nopanee Beach | South Shore | Ada Pine Beach

Assessment Roll and Tax List of Real Property in the ..... of .....

Form SCD

	IN WHOSE NAME ASSESSED	TO WHOM TRANSFERRED	DESCRIPTION OF PROPERTY: SUBDIVISION	Sec. or Lot	Town or Block	Rng.	Number of Acres of Land: Acres	Tenths	No. School District	Individual Homestead Tax or No	Individual Agricultural Tax or No	TRUE AND FULL VALUATIONS: LAND Exclusive of Structures and Improvements	BUILDINGS and Other Structures	MACHINERY Permanently Attached to Real Estate	TOTAL True and Full Value	ASSESSED VALUATIONS: RURAL: Homestead Up to $4,000 20%	RURAL: Over $4,000 and Non-Homestead 33⅓%	ALL OTHER: Homestead Up to $4,000 25%	ALL OTHER: Over $4,000 and Non-Homestead 40%
												Dollars	Dollars	Dollars	Dollars	Dollars	Dollars	Dollars	Dollars
1			NE ¼ of NE ¼																
2			NW ¼ of NE ¼																
3			SW ¼ of NE ¼																
4			SE ¼ of NE ¼																
5																			
6			NE ¼ of NW ¼																
7			NW ¼ of NW ¼																
8			SW ¼ of NW ¼																
9			SE ¼ of NW ¼																
10																			
11			NE ¼ of SW ¼																
12			NW ¼ of SW ¼																
13			SW ¼ of SW ¼																
14			SE ¼ of SW ¼																
15																			
16			NE ¼ of SE ¼																
17			NW ¼ of SE ¼																
18			SW ¼ of SE ¼																
19			SE ¼ of SE ¼																
20																			

PAGES

43

THRU

46

BLANK

Cass County, Minnesota, for Taxes for the Year 1951.

	State Tax on Non-Homestead .....Mills	SPECIAL TAXES	TOTAL TAXES	PAID	WHEN PAID: Month	Day	Year	Number of Receipt	March Settlement 1952	June Settlement 1952	Penalty	November Settlement 1952	Penalty	Collections to First Monday in January 1953	Penalty	Delinquent on First Monday in January 1953	Total Delinquent Tax and Penalty	REMARKS
	$ cts.	$ cts.	$ cts.						$ cts.	$ cts.	$ cts.	$ cts.	$ cts.	$ cts.	$ cts.	$ cts.	$ cts.	
1																		
2																		
3																		
4																		
5																		
6																		
7																		
8																		
9																		
10																		
11																		
12																		
13																		
14																		
15																		
16																		
17																		
18																		
19																		
20																		

Camp Rabe
Kitone Camp
Pontio Point
Japanese Beach
Bass Shore
Ada Pine Beach

Form SC

Assessment Roll and Tax List of Real Property in the Town of Pente Lake, Cass County, Minnesota, for Taxes for the Year 1951.

	IN WHOSE NAME ASSESSED	TO WHOM TRANSFERRED	DESCRIPTION OF PROPERTY: SUBDIVISION	Sec. or Lot	Town or Block	Rng.	Number of Acres of Land: Acres	100ths	No. School District	Indicate Homestead for Tax No	Indicate Agricultural Tax Yes or No	TRUE AND FULL VALUATIONS: LAND Exclusive of Structures and Improvements (Dollars)	BUILDINGS and Other Structures (Dollars)	MACHINERY Permanently Attached to Real Estate (Dollars)	TOTAL True and Full Value (Dollars)	ASSESSED VALUATIONS: RURAL: Homestead Up to $4,000 20% (Dollars)	RURAL: Over $4,000 and Non-Homestead 33⅓% (Dollars)	ALL OTHER: Homestead Up to $4,000 25% (Dollars)	ALL OTHER: Over $4,000 and Non-Homestead 40% (Dollars)	MACHINERY Permanently Attached to Real Estate 33⅓% (Dollars)	TOTAL ASSESSED VALUE (Dollars)	Total Assessed Value Equalized by the Board of Review (Dollars)	FINAL EQUALIZED VALUE (Dollars)	REMARKS
			Camp Blanche (all of block Lot 5 Sec. 31-139-29)																					
	Chas. D. & Blanche Almendinger				1				2	Yes														
	" "				2				"	"														
	" "				3				"	"														
	" "				4				"	"														
	" "				5				"	"														
	" "				6				"	"														
	" "				7				"	"														
	" "				8				"	"														
	Otto H. & Kate Abel				9				2	Yes														
	" "				10				"	"														
	Harry A. & Myrtle R. Stutz & Thurston N. & Jos. C. Bobb				11				2	No														
	~~Chas. D. & Blanche Almendinger~~ Harry A. & Myrtle R. Stutz and Thurston N. & Jos. C. Bobb				12				"	"														
					13																			
					14																			
	Harry A. & Myrtle R. Stutz & Thurston N. & Jos. C. Bobb				15					No														
	Otto H. & Kate Abel				16					Yes														
	Charles D. & Blanche D. Almendinger				17					No														
					18																			
					19																			
					20																			

Camp Blanche

Cass County, Minnesota, for Taxes for the Year 1951.

	SOLD FOR TAXES	VALUATIONS BY SCHOOL DISTRICTS AS EQUALIZED BY DEPARTMENT OF TAXATION: District No. ..... Rate ..... Mills (Dollars)	District No. ..... Rate ..... Mills (Dollars)	District No. 2 Rate 32 Mills (Dollars)	District No. ..... Rate ..... Mills (Dollars)	District No. ..... Rate ..... Mills (Dollars)	District No. ..... Rate ..... Mills (Dollars)	Tax including State Homestead ..... Mills ($ cts.)	State Tax on Non-Homestead 2.79 Mills ($ cts.)	SPECIAL TAXES ($ cts.)	TOTAL TAXES ($ cts.)		PAID	WHEN PAID (Month Day Year)	Number of Receipt	March Settlement 1952 ($ cts.)	June Settlement 1952 ($ cts.)	Penalty ($ cts.)	November Settlement 1952 ($ cts.)	Penalty ($ cts.)	Collections to First Monday in January 1953 ($ cts.)	Penalty ($ cts.)	Delinquent on First Monday in January 1953 ($ cts.)	Total Delinquent Tax and Penalty ($ cts.)	REMARKS
	SOLD FOR TAXES			8				194	02		196	1	Balance Paid	OCT 31 1952										
													Part Paid	MAY 31 1952										
				8				194	02 61		196	2	Balance Paid	OCT 31 1952									196	
													Part Paid	MAY 31 1952										
				8				194	02 61		196	3	Balance Paid	OCT 31 1952										
													Part Paid	MAY 31 1952										
				8				194	02 61		196	4	Balance Paid	OCT 31 1952										
													Part Paid	MAY 31 1952										
				8				194	02 61		196	5	Balance Paid	OCT 31 1952										
													Part Paid	MAY 31 1952	10733		202							
				93				2244	26 13		2270	6	Balance Paid	OCT 31 1952	14695				1792					
													Part Paid	MAY 31 1952										
				8				194	02 61		196	7	Balance Paid	OCT 31 1952										
													Part Paid	MAY 31 1952										
				8				194	02 61		196	8	Balance Paid	OCT 31 1952										
													Part Paid	MAY 31 1952										
		21 92						772			772	9	PAID IN FULL	MAY 28 1952	6745		772							
		21 137						3306			3306	10	PAID IN FULL	MAY 28 1952			3306							
				170				4107	48 82		4150	11	2nd Half Paid	JUL 7 1952	8234		2075		2075					
													[redacted]	MAY 12 1952	5417									
				23				556	06		562	12	PAID IN FULL	MAY 12 1952	5067		562							
												13												
												14												
				1				24	-		24	15	2nd Half Paid	JUL 7 1952	8234		12		12					
													[redacted]	MAY 12 1952	5417									
	SOLD FOR TAXES	21 2						48			48	16											48	
	SOLD FOR TAXES			15				362	04		366	17											366	
												18												
												19												
												20												
				1191 / 22 / 1209				12772	98		12870						2261		3527				610	

Pow Wow | Kime Camp | Pente Point | Nepenne Beach | East Shore | Ash Pine Beach

Form 5C

Assessment Roll and Tax List of Real Property in the Town of Pente Lake, Cass County, Minnesota, for Taxes for the Year 1951.

	In Whose Name Assessed	To Whom Transferred	Description of Property: Subdivision	Sec. or Lot	Town or Block	Reg.	Number of Acres of Land: Acres	Tenths	No. School District	Individuals Assessed Tax on Real Estate	Individuals Assessed Tax on Personal Property	True and Full Valuations: Land Estimate of Structures Other Than Improvements (Dollars)	Buildings and Other Structures (Dollars)	Machinery Permanently Attached to Real Estate (Dollars)	Total True and Full Value (Dollars)	Assessed Valuations: Rural: Homestead Up to $4,000 20% (Dollars)	Rural: Over $4,000 and Non-Homestead 33⅓% (Dollars)	All Other: Homestead Up to $4,000 25% (Dollars)	All Other: Over $4,000 and Non-Homestead 40% (Dollars)	All Other: Machinery Permanently Attached to Real Estate 33⅓% (Dollars)	Total Assessed Value (Dollars)	Total Assessed Value as Equalized by the Board of Review (Dollars)	Final Equalized Value (Dollars)
			Kime Camp Pente Lake Sec. 16																				
1	Cima D. + Alexander M. Duff		E 33' of N 150' of lot 1	1						Exempt													
2	"	"		1						Exempt													
3	"	"		2						"													
4	Hettie L. + Alvin L. Chapman			3						No													
5	Lee + Ada R. Chapman + Hettie L. Chapman			4						Exempt													
6	E. I. Dunlap			5						Exempt													
7	Edith L. Dull			6						No													
8	Florence B. Preston + Mary K. Dunn			7						"													
9	Lulu B. Jenson + Genevieve R. Schow			1						"													
10	Robert S. + Roberta Swanson			9						"													
11	Harold R. + Pearl A. Lucas			10						"													
12	Harold R. + Rose A. Lucas			11						"													
13	"	"		12						"													
14	"	"		13						"													
15	—	— William + Evelyn M. Scanlon		14						"													
16	Cecilia Dugal			15						"													
17	~~Fred A. Stimmer~~ Mary A. Stimmer	Thomas D. + Frances C. Ferguson		16						"													
18	Paul B. + Frances E. Loomis			17						"													
19	E. M. Lamberton			18						"													
20																							

Valuations by School Districts as Equalized by Department of Taxation

	District No. ..... Rate ..... Mills	District No. ..... Rate ..... Mills	District No. 5 Rate 13.7 Mills	District No. ..... Rate ..... Mills	District No. ..... Rate ..... Mills	District No. ..... Rate ..... Mills	Tax including State Homestead ..... Mills	State Tax on Non-Homestead 2.79 Mills	Special Taxes	Total Taxes		Paid	When Paid: Month Day Year	Number of Receipt	March Settlement 1952	June Settlement 1952	Penalty	November Settlement 1952	Penalty	Collections to First Monday in January 1953	Penalty	Delinquent on First Monday in January 1953	Total Delinquent Tax and Penalty	Remarks
Sold for Taxes	Dollars	Dollars	Dollars	Dollars	Dollars	Dollars	$ cts.	$ cts.	$ cts.	$ cts.					$ cts.	$ cts.	$ cts.	$ cts.	$ cts.	$ cts.	$ cts.	$ cts.	$ cts.	
1		21	5 Check # 4714				120			120	1	PAID IN FULL	MAY 20 1952	5253		120 ✓								
2		21	76				1834			1834	2	PAID IN FULL	MAY 20 1952	5353		1834 ✓								
3		21	4				96			96	3	PAID IN FULL	MAY 20 1952	5353		96 ✓								
4		28					676	08 ✓		684	4	PAID IN FULL	APR 29 1952	4743		684 ✓								
5		31	52				1254			1254	5	PAID IN FULL	APR 29 1952	4743		1254 ✓								
6		91					2196	26 ✓		2222	6	PAID IN FULL	FEB 28 1952	1196	22224									
7		207					4996	58 ✓		5054	7	PAID IN FULL	MAY 31 1952	10825		5054 ✓								
8		78					1882	22 ✓		1904	8	PAID IN FULL	FEB 29 1952	2484	19044									
9		138					3330	38 ✓		3368	9	PAID IN FULL	MAY 31 1952	10933		3368 ✓								
10		168					4054	46 ✓		4100	10	PAID IN FULL	MAY 31 1952	10934		4100 ✓								
11		63					1520	18 ✓		1538	11	PAID IN FULL	MAY 31 1952	10922		1538 ✓								
12		92					2220	26 ✓		2246	12	PAID IN FULL	MAY 31 1952			2246 ✓								
13		56					1352	16 ✓		1368	13	PAID IN FULL	MAY 31 1952	10921		1368 ✓								
14		8					194	02 ✓		196	14	PAID IN FULL	MAY 31 1952			196 ✓								
15		8					194	02 ✓		196	15	PAID IN FULL	MAY 31 1952	10916		196 ✓								
16		60					1448	16 ✓		1464	16	PAID IN FULL	MAY 31 1952			1464 ✓								
17		38					918	10 ✓		928	17	PAID IN FULL	MAY 9 1952	5317		928 ✓								
18		56					1352	16 ✓		1368	18	PAID IN FULL	MAY 31 1952	10926		1368 ✓								
19	SOLD FOR TAXES	38					918	10		928	19	PAID IN FULL	JUL 26 1952	9539				928						
20											20													
		$1397 / 1129 / 1266					30554	314		30868					11126	25814		928						

Form 5C. BRADY-DAVIS COMPANY, MINNEAPOLIS

Assessment Roll and Tax List of Real Property in the Town of Ponto Lake, Cass County, Minnesota, for Taxes for the Year 1951.

	In whose name assessed	To whom transferred		Description of property: Subdivision	Sec. or Lot	Town or Block	Rng.	Number of Acres of Land: Acres	100ths	No. School District	Indicate Homestead Tax or No	Indicate Agricultural Tax or No	True and Full Valuations: Land Exclusive of Structures and Improvements (Dollars)	Buildings and Other Structures (Dollars)	Machinery Permanently Attached to Real Estate (Dollars)	Total True and Full Value (Dollars)	Assessed Valuations, Rural: Homestead Up to $4,000 20% (Dollars)	Rural: Over $4,000 and Non-Homestead 33⅓% (Dollars)	All Other: Homestead Up to $4,000 25% (Dollars)	All Other: Over $4,000 and Non-Homestead 40% (Dollars)	All Other: Machinery Permanently Attached to Real Estate 33⅓% (Dollars)	Total Assessed Value (Dollars)	Total Assessed Value Equalized by the Board of Review (Dollars)	Final Equalized Value (Dollars)
	Geo. J. Schoeller		1	Ponto Point (Lots 3 + 4 Sec. 9, 139-29)	1	1				Pon. 9/10														
	" "		2			2				"														
	" "		3			3				"														
	" "		4			4				"														
	" "		5			5				"														
	" "		6			6				"														
	" "		7			7				"														
	" "		8			8				"														
	Katie Miller		9			12				"														
	Charles W. Miller		10			3				"														
	Dorothy B. Schoeller		11			3				"														
	" "		12			4				"														
	" "		13			5				"														
	George J. Schoeller		14			6				"														
	" "		15			7				"														
	Kenneth B. Schoeller		16			8				"														
	" "		17			9				"														
	~~Geo. J. Schoeller~~	~~R. H. F. Gunderson~~ Robert Moore	18			10				"														
	R. L. Henderson		19			11				"														
	" "		20			12				"														

Valuations by School Districts as Equalized by Department of Taxation

	Sold for Taxes	District No. ..... Rate ..... Mills (Dollars)	District No. ..... Rate ..... Mills (Dollars)	District No. 22 Rate 34 Mills (Dollars)	District No. ..... Rate ..... Mills (Dollars)	District No. ..... Rate ..... Mills (Dollars)	District No. ..... Rate ..... Mills (Dollars)	Tax including State Homestead ..... Mills ($ cts.)	State Tax on Non-Homestead 2.79 Mills ($ cts.)	Special Taxes ($ cts.)	Total Taxes ($ cts.)		Paid	When Paid: Month Day Year	Number of Receipt	March Settlement 1952 ($ cts.)	June Settlement 1952 ($ cts.)	Penalty ($ cts.)	November Settlement 1952 ($ cts.)	Penalty ($ cts.)	Collections to First Monday in January 1953 ($ cts.)	Penalty ($ cts.)	Delinquent on First Monday in January 1953 ($ cts.)	Total Delinquent Tax and Penalty ($ cts.)	Remarks
1				8				194	02		196	1	PAID IN FULL	FEB 29 1952	2655	196								
2				8				194	02		196	2	PAID IN FULL	FEB 29 1952		196								
3				8				194	02		196	3	PAID IN FULL	FEB 29 1952		196								
4				8				194	02		196	4	PAID IN FULL	FEB 29 1952		196								
5				8				194	02		196	5	PAID IN FULL	FEB 29 1952		196								
6				8				194	02		196	6	PAID IN FULL	FEB 29 1952		196								
7				8				194	02		196	7	PAID IN FULL	FEB 29 1952		196								
8				8				194	02		196	8	PAID IN FULL	FEB 29 1952		196								
9				74				1786	20		1806	9	PAID IN FULL	APR 25 1952	4184		1806							
10				8				194	02		196	10	PAID IN FULL	APR 25 1952			196							
11				8				194	02		196	11	PAID IN FULL	MAY 31 1952			196							
12				8				194	02		196	12	PAID IN FULL	MAY 31 1952	10821		196							
13				8				194	02		196	13	PAID IN FULL	MAY 31 1952			196							
14				8				194	02		196	14	PAID IN FULL	MAY 31 1952	10820		196							
15				8				194	02		196	15	PAID IN FULL	MAY 31 1952			196							
16				8				194	02		196	16	PAID IN FULL	MAY 31 1952	10822		196							
17				8				194	02		196	17	PAID IN FULL	MAY 31 1952			196							
18				48				1158	14		1172	18	PAID IN FULL	MAY 31 1952	10823		1172							
19				48				1158	14		1172	19	PAID IN FULL	MAY 31 1952	10823		1172							
20				8				194	02		196	20	PAID IN FULL	MAY 31 1952			196							
				306				7400	89		7489					1506	5914							

Form 5C

Assessment Roll and Tax List of Real Property in the Town of Pente Lake, Cass County, Minnesota, for Taxes for the Year 1951.

	IN WHOSE NAME ASSESSED	TO WHOM TRANSFERRED	DESCRIPTION OF PROPERTY: SUBDIVISION	Sec. or Lot	Town or Block	Rng.	Number of Acres of Land: Acres	100ths	No. School District	Indicates Homestead Tax or No	Indicates Agricultural Tax or No	TRUE AND FULL VALUATIONS: LAND Exclusive of Structures Improvements (Dollars)	BUILDINGS and Other Structures (Dollars)	MACHINERY Permanently Attached to Real Estate (Dollars)	TOTAL True and Full Value (Dollars)	ASSESSED VALUATIONS: RURAL: Homestead Up to $4,000 20%	RURAL: Over $4,000 and Non-Homestead 33⅓%	ALL OTHER: Homestead Up to $4,000 25%	ALL OTHER: Over $4,000 and Non-Homestead 40%	MACHINERY Permanently Attached to Real Estate 33⅓%	TOTAL ASSESSED VALUE (Dollars)	Total Assessed Value as Equalized by the Board of Review (Dollars)	FINAL EQUALIZED VALUE (Dollars)
1	E. D. & Dorothy Sargent		Plat	12	2				Town	No													
2	E. D. Sargent			13					"														
3	Frank R. & Esther Miller			14					"														
4	" "			15					"														
5	~~Walter H. Troop~~ Titus E. & Jure			Ste M. Sargent	16				"														
6	" "				17	Lessard			"														
7	" "				18				"														
8	George J. Schoeller		Outlot	9					"														
9	Titus E. & Jeanette M. Sargent		Lot 7	14	7																		
10																							
11																							
12																							
13																							
14																							
15																							
16																							
17																							
18																							
19																							
20																							

	SOLD FOR TAXES	VALUATIONS BY SCHOOL DISTRICTS AS EQUALIZED BY DEPARTMENT OF TAXATION: District No. ..... Rate ..... Mills (Dollars)	District No. ..... Rate ..... Mills (Dollars)	District No. 2 Rate 23.5 Mills (Dollars)	District No. ..... Rate ..... Mills (Dollars)	District No. ..... Rate ..... Mills (Dollars)	District No. ..... Rate ..... Mills (Dollars)	Tax including State Homestead ..... Mills ($ cts.)	State Tax on Non-Homestead 2.79 Mills ($ cts.)	SPECIAL TAXES ($ cts.)	TOTAL TAXES ($ cts.)		PAID	WHEN PAID (Month Day Year)	Number of Receipt	March Settlement 1952 ($ cts.)	June Settlement 1952 ($ cts.)	Penalty ($ cts.)	November Settlement 1951 ($ cts.)	Penalty ($ cts.)	Collections to First Monday in January 1953 ($ cts.)	Penalty ($ cts.)	Delinquent on First Monday in January 1953 ($ cts.)	Total Delinquent Tax and Penalty ($ cts.)	REMARKS
1				8				194	02		196	1	PAID IN FULL	MAY 31 1952	10427		196								
2				96				2316	26		2342	2	PAID IN FULL	MAY 31 1952			2342								
3				49				1182	14		1196	3	PAID IN FULL	MAY 1 1952	4769		1196								
4				8				194	02		196	4	PAID IN FULL	MAY 1 1952			196								
5				8				194	02		196	5	PAID IN FULL	MAY 31 1952			196								
6				49				1182	14		1196	6	PAID IN FULL	MAY 31 1952	7669		1196								
7				8				194	02		196	7	PAID IN FULL	MAY 31 1952			196								
8				56				1352	16		1368	8	PAID IN FULL	FEB 29 1952	2653	1368									
9												9													
10												10													
11												11													
12												12													
13												13													
14												14													
15												15													
16												16													
17												17													
18												18													
19												19													
20												20													
				284				6808	78		6886					1368	5518								

Form 5C. 48-149-5470 5M8-51-50 R

Assessment Roll and Tax List of Real Property in the Lower of Pine Lake, Cass County, Minnesota, for Taxes for the Year 1951.

In whose name assessed	To whom transferred		Description of property: Subdivision	Sec. or Lot	Town or Block	Reg.	Number of Acres of Land: Acres	Tenths	No. School District	Individual Income and Tax or No	Individual Income and Tax or No	True and full valuations: Land (Exclusive of Structures and Improvements)	Buildings and Other Structures	Machinery Permanently Attached to Real Estate	Total True and Full Value	Assessed valuations: Rural: Homestead Up to $4,000 20%	Rural: Over $4,000 and Non-Homestead 33⅓%	All other: Homestead Up to $4,000 25%	All other: Over $4,000 and Non-Homestead 40%	Machinery Permanently Attached to Real Estate 33⅓%	Total Assessed Value	Total Assessed Value as Equalized by the Board of Review	Final Equalized Value
							Acres	Tenths				Dollars	Dollars	Dollars	Dollars	Dollars	Dollars	Dollars	Dollars	Dollars	Dollars	Dollars	Dollars
			Manawa Beach (Part of Lot 1 Sec 32-139-29)																				
Arthur O. & Luella R. Anderson		1		1					2-9														
"	"	2		2					"														
"	"	3		3					"														
~~Charles A. & Margaret Barbaugh~~		4		4					7/10														
Arthur O. & Luella R. Anderson		5		5					"														
John L. & Marie Parsons		6		6					"														
Arthur O. & Luella R. Anderson		7		7					"														
"	"	8		8					"														
"	"	9		9					"														
"	"	10		10					"														
"	"	11		11					"														
"	"	12		12					"														
"	"	13		13					"														
"	"	14		14					"														
"	"	15		15					"														
"	"	16		16					"														
"	"	17		17					"														
"	"	18		18					"														
"	"	19		19					"														
"	"	20		20					"														

	Sold for taxes	Valuations by school districts as equalized by department of taxation: District No. ..... Rate ..... Mills	District No. ..... Rate ..... Mills	District No. ..... Rate ..... Mills	District No. ..... Rate ..... Mills	District No. ..... Rate ..... Mills	District No. ..... Rate ..... Mills	Tax including State Homestead ..... Mills	State Tax on Non-Homestead 2.79 ..... Mills	Special taxes	Total taxes		Paid	When paid: Month Day Year	Number of Receipt	March Settlement 1952	June Settlement 1952	Penalty	November Settlement 1952	Penalty	Collections to First Monday in January 1953	Penalty	Delinquent on First Monday in January 1953	Penalty	Total Delinquent Tax and Penalty	Remarks
		Dollars	Dollars	Dollars	Dollars	Dollars	Dollars	$ cts.	$ cts.	$ cts.	$ cts.							$ cts.	$ cts.	$ cts.	$ cts.	$ cts.	$ cts.	$ cts.	$ cts.	
1		2	4					96			96	1	Balance Paid 1st Half Paid	AUG 19 1952 MAY 4 1952	12477		48		48							
2		31	124					2992			2992	2	Balance Paid Part Paid	AUG 19 1952 MAY 4 1952	12477		996		1996							
3		2	4					96			96	3	Balance Paid 1st Half Paid	AUG 19 1952 MAY 4 1952	12477		48		48							
4			38					918	10 05		928	4	Balance Paid 1st Half Paid	AUG 19 1952 MAY 4 1952	12477 5873		464		464							
5			8					194	02 01		196	5	Balance Paid 1st Half Paid	AUG 19 1952 MAY 4 1952	12477		98		98							
6			42					1014	12		1026	6	PAID IN FULL	MAY 31 1952	10720		1026									
7			8					194	02 01		196	7	Balance Paid 1st Half Paid	AUG 19 1952 MAY 4 1952			98		98							
8			8					194	02 01		196	8	Balance Paid 1st Half Paid	AUG 19 1952 MAY 4 1952			98		98							
9			40					966	12 06		978	9	Balance Paid 1st Half Paid	AUG 19 1952 MAY 4 1952			489		489							
10			8					194	02 01		196	10	Balance Paid 1st Half Paid	AUG 19 1952 MAY 4 1952			98		98							
11			38					918	10 05		928	11	Balance Paid 1st Half Paid	AUG 19 1952 MAY 4 1952			464		464							
12			8					194	02 01		196	12	Balance Paid 1st Half Paid	AUG 19 1952 MAY 4 1952			98		98							
13			36					868	10 05		878	13	Balance Paid 1st Half Paid	AUG 19 1952 MAY 4 1952	12477 5873		439		439							
14			8					194	02 01		196	14	Balance Paid 1st Half Paid	AUG 19 1952 MAY 4 1952			98		98							
15			48					1158	14 07		1172	15	Balance Paid 1st Half Paid	AUG 19 1952 MAY 4 1952			586		586							
16			8					194	02 01		196	16	Balance Paid 1st Half Paid	AUG 19 1952 MAY 4 1952			98		98							
17			48					1158	14 07		1172	17	Balance Paid 1st Half Paid	AUG 19 1952 MAY 4 1952			586		586							
18			8					194	02 01		196	18	Balance Paid 1st Half Paid	AUG 19 1952 MAY 4 1952			98		98							
19			48					1158	14 07		1172	19	Balance Paid 1st Half Paid	AUG 19 1952 MAY 4 1952			586		586							
20			38					918	10 05		928	20	Balance Paid 1st Half Paid	AUG 19 1952 MAY 4 1952			464		464							
			1152																							
			4.40					138.12	1.22		139.34						6780		6754							
			57½																							

Assessment Roll and Tax List of Real Property in the Town of Pratt Lake, Cass County, Minnesota, for Taxes for the Year 1951.

Form 5C

	In Whose Name Assessed	To Whom Transferred	Description of Property: Subdivision	Sec. or Lot	Town or Block	Reg.	Number of Acres of Land: Acres	Tenths	No. School District	Indicate Homestead or Not	Indicate Agricultural or Not	True and Full Valuations: Land Exclusive of Structures and Improvements (Dollars)	Buildings and Other Structures (Dollars)	Machinery Permanently Attached to Real Estate (Dollars)	Total True and Full Value (Dollars)	Assessed Valuations: Rural: Homestead Up to $4,000 20% (Dollars)	Rural: Over $4,000 and Non-Homestead 33⅓% (Dollars)	All Other: Homestead Up to $4,000 25% (Dollars)	All Other: Over $4,000 and Non-Homestead 40% (Dollars)	Machinery Permanently Attached to Real Estate 33⅓% (Dollars)	Total Assessed Value (Dollars)	Total Assessed Value as Resulted by the Board of Review (Dollars)	Final Equalized Value (Dollars)
1	Andrew O. & Lucille R. Anderson		Mapanee Beach	21					7	Yes													
2	"	"		22					"														
3																							
4																							
5																							
6																							
7																							
8																							
9																							
10																							
11																							
12																							
13																							
14																							
15																							
16																							
17																							
18																							
19																							
20																							

	Valuations by School Districts as Equalized by Department of Taxation: District No. ..... Rate ..... Mills (Dollars)	District No. ..... Rate ..... Mills (Dollars)	District No. 7 Rate 33.34 Mills (Dollars)	District No. ..... Rate ..... Mills (Dollars)	District No. ..... Rate ..... Mills (Dollars)	District No. ..... Rate ..... Mills (Dollars)	Tax including State Homestead ..... Mills ($ cts.)	State Tax on Non-Homestead 2.79 ..... Mills ($ cts.)	Special Taxes ($ cts.)	Total Taxes ($ cts.)	Paid: Balance Paid / Balance Paid	When Paid: Month Day Year AUG 19 1952 / AUG 19 1952 / MAY 29 1952	Number of Receipt: 12477 / 12477 / 25373	March Settlement 1952 ($ cts.)	June Settlement 1952 ($ cts.)	Penalty ($ cts.)	November Settlement 1952 ($ cts.)	Penalty ($ cts.)	Collections to First Monday in January 1953 ($ cts.)	Penalty ($ cts.)	Delinquent on First Monday in January 1953 ($ cts.)	Total Delinquent Tax and Penalty ($ cts.)	Remarks
1			32				772	08		780					390		390						
2			38				918	10		928					464		464						
3																							
4																							
5																							
6																							
7																							
8																							
9																							
10																							
11																							
12																							
13																							
14																							
15																							
16																							
17																							
18																							
19																							
20																							
			70				1690	18		1708					854		854						

Mapanee Beach | Fonto Point | Kime Camp | Gaskiche

Pratt Lake: North Shore | Snodgrass 3rd Addn. to Pratt Shore | Schlagenhauf Addn. to Pratt Shore | East Shore | Ada Pine Beach

Form 5C

Assessment Roll and Tax List of Real Property in the Pennel of Leech Lake, Cass County, Minnesota, for Taxes for the Year 1951.

	In Whose Name Assessed	To Whom Transferred	Description of Property: Subdivision (Plat of East Shore (Part of Lot 1 Sec 10-139-29))	Sec. or Lot	Town or Block	Reg.	Number of Acres of Land: Acres	Mills	No. School District	Individual Homestead Tax Yes or No	Individual Homestead Tax Yes or No	True and Full Valuations: Land Exclusive of Structures Improvements (Dollars)	Buildings and Other Structures (Dollars)	Machinery Permanently Attached to Real Estate (Dollars)	Total True and Full Value (Dollars)	Assessed Valuations: Rural: Homestead Up to $4,000 20% (Dollars)	Rural: Over $4,000 and Non-Homestead 33⅓% (Dollars)	All Other: Homestead Up to $4,000 25% (Dollars)	All Other: Over $4,000 and Non-Homestead 40% (Dollars)	Machinery Permanently Attached to Real Estate 33⅓% (Dollars)	Total Assessed Value (Dollars)	Total Assessed Value as Equalized by the Board of Equalization and Review (Dollars)	Final Equalized Value (Dollars)
1	Ellen J. & Rosetta E. Snodgrass			1					Tm	No													
2			"	2					"	"													
3	Ben & Lydia Conley		"	3					"	"													
4	Charlie & Dillie Brown		"	4					Tm	Yes													
5	" "		"	5					"	"													
6	" "		"	6					"	"													
7	Charley H. & Dillie E. Brown		Plat of East Shore (Part of Lot 1 Sec 10-139-29)	7					Tm	No													
8	" "	" "	"	8					"	"													
9	" "	" "	"	9					"	"													
10	" "	" "	"	10					"	"													
11	Will Cherry & Hattie Cherry		"	11					"	"													
12	" "	" "	"	12					"	"													
13	Addie E. & Melvin C. Goodwood		"	13					"	"													
14	"	"	"	14					"	"													
15	"	"	"	15					"	"													
16	Sophia & Oetting & Rae Oetting		"	16					"	"													
17	Charley & Dillie E. Brown		"	17					"	"													
18	" "	" "	"	18					"	"													
19			"	19					"	"													
20																							

	Sold for Taxes	Valuations by School Districts as Equalized by Department of Taxation: District No. ..... Rate ..... Mills	District No. 2 Rate 2.2 Mills	District No. ..... Rate ..... Mills	District No. ..... Rate ..... Mills	District No. ..... Rate ..... Mills	Tax including State Homestead ..... Mills	State Tax on Non-Homestead 2.28 Mills	Special Taxes	Total Taxes		Paid	When Paid (Month Day Year)	Number of Receipt	March Settlement 1952	June Settlement 1952	Penalty	November Settlement 1952	Penalty	Collections to First Monday in January 1953	Penalty	Delinquent on First Monday in January 1953	Penalty	Total Delinquent Tax and Penalty	Remarks
		Dollars	Dollars	Dollars	Dollars	Dollars	$ cts.	$ cts.	$ cts.	$ cts.					$ cts.	$ cts.	$ cts.	$ cts.	$ cts.	$ cts.	$ cts.	$ cts.	$ cts.	$ cts.	
1			4				96	—		96	1	PAID IN FULL	MAY 31 1952			96 ✓									
2			36				868	10 ✓		878	2	PAID IN FULL	MAY 31 1952	18813		878 ✓									
3			4				96	—		96	3	PAID IN FULL	MAY 31 1952			96 ✓									
4			3				72			72	4	PAID IN FULL	MAY 31 1952			72 ✓									
5			86				2076			2076	5	PAID IN FULL	MAY 31 1952			2076 ✓									
6			3				72			72	6	PAID IN FULL	MAY 31 1952			72 ✓									
7			4				96	—		96	7	PAID IN FULL	MAY 31 1952			96 ✓									
8			4				96	—		96	8	PAID IN FULL	MAY 31 1952			96 ✓									
9			4				96	—		96	9	PAID IN FULL	MAY 31 1952	18799		96 ✓									
10			4				96	—		96	10	PAID IN FULL	MAY 31 1952			96 ✓									
11			4				96	—		96	11	PAID IN FULL	MAY 31 1952			96 ✓									
12			4				96	—		96	12	PAID IN FULL	MAY 31 1952			96 ✓									
13			4				96	—		96	13	PAID IN FULL	MAY 31 1952			96 ✓									
14			34				820	10		830	14	PAID IN FULL	FEB 29 1952	13795	830 ✓										
15			168				4054	46		4100	15	PAID IN FULL	FEB 29 1952		4100 ✓										
16			6				144	02		146	16	PAID IN FULL	FEB 29 1952		146 ✓										
17			6				144	02		146	17	PAID IN FULL	FEB 29 1952		146 ✓										
18			4				96	—		96	18	PAID IN FULL	MAY 31 1952	18900		96 ✓									
19			44				1062	12 ✓		1074	19	PAID IN FULL	MAY 31 1952			1074 ✓									
20											20														
			792																						
			9504				10277	82		10354					5232	5132									
			1716																						

East Shore | Naguanee Beach | Portlo Point | Kline Camp | Camp Ojibwa | Portlo North Shore | Snodgrass 1st Addition to East Shore | Snodgrass 2nd Addition to East Shore | Ada Pine Beach

Form 5C

Assessment Roll and Tax List of Real Property in the Lower of Pimbina Lake,

	IN WHOSE NAME ASSESSED	TO WHOM TRANSFERRED		DESCRIPTION OF PROPERTY: SUBDIVISION	Sec. or Lot	Town. or Block	Rng.	Number of Acres of Land (Acres / 100ths)	No. School District	Indicate Homestead Yes or No	Indicate Agricultural Yes or No	TRUE AND FULL VALUATIONS: LAND Exclusive of Structures and Improvements (Dollars)	BUILDINGS and Other Structures (Dollars)	MACHINERY Permanently Attached to Real Estate (Dollars)	TOTAL True and Full Value (Dollars)	ASSESSED VALUATIONS: RURAL: Homestead Up to $4,000 20% (Dollars)	RURAL: Over $4,000 and Non-Homestead 33⅓% (Dollars)	ALL OTHER: Homestead Up to $4,000 25% (Dollars)	ALL OTHER: Over $4,000 and Non-Homestead 40% (Dollars)	MACHINERY Permanently Attached to Real Estate 33⅓% (Dollars)	TOTAL ASSESSED VALUE (Dollars)	Total Assessed Value as Equalized by Board of Review (Dollars)	FINAL EQUALIZED VALUE (Dollars)
				East Shore																			
	Martin & Marion Wolvril	Wolvril	1		20				2	No													
	" "	"	2		21					"													
	" "	"	3		22					"													
	" "	"	4		33					"													
	Ralph Henry Buswell		5		24					"													
	" "		6		25					"													
	John & Bessie Jones		7		26					"													
	" "		8		27					"													
	" "		9		28					"													
	Fred W. & Marion E. Bartholomew		10		29					"													
	" "		11		30					"													
	" "		12		31					"													
	" "		13		32					"													
	" "		14		33					"													
	Fred H. Long		15		34					"													
	"		16		35					"													
	Leon O. Smith		17		36					"													
	" "		18		37					"													
	Ward H. & Ellen P. Boyd		19		38					"													
	" "		20		39					"													

	SOLD FOR TAXES	VALUATIONS BY SCHOOL DISTRICTS AS EQUALIZED BY DEPARTMENT OF TAXATION: District No. ..... Rate ..... Mills (Dollars)	District No. ..... Rate ..... Mills (Dollars)	District No. ..... Rate ..... Mills (Dollars)	District No. ..... Rate ..... Mills (Dollars)	District No. ..... Rate ..... Mills (Dollars)	District No. ..... Rate ..... Mills (Dollars)	Tax including State Homestead ..... Mills ($ cts.)	State Tax on Non-Homestead 2.79 Mills ($ cts.)	SPECIAL TAXES ($ cts.)	TOTAL TAXES ($ cts.)		PAID	WHEN PAID (Month Day Year)	Number of Receipt	March Settlement 1952 ($ cts.)	June Settlement 1952 ($ cts.)	Penalty ($ cts.)	November Settlement 1952 ($ cts.)	Penalty ($ cts.)	Collections to First Monday in January 1953 ($ cts.)	Penalty ($ cts.)	Delinquent on First Monday in January 1953 ($ cts.)	Total Delinquent Tax and Penalty ($ cts.)	REMARKS
1				4				96	—		96	1	PAID IN FULL	MAY 9 1952											
2				4				96	—		96	2	PAID IN FULL	MAY 9 1952	5854		4780								
3				4				96	—		96	3	PAID IN FULL	MAY 9 1952											
4				184				4440	52		4492	4	PAID IN FULL	MAY 9 1952											
5				4				96	—		96	5	PAID IN FULL	MAY 31 1952	10902		96								
6				4				96	—		96	6	PAID IN FULL	MAY 31 1952			96								
7				4				96	—		96	7	PAID IN FULL	MAY 31 1952			96								
8				4				96	—		96	8	PAID IN FULL	MAY 31 1952	6850		96								
9				4				96	—		96	9	PAID IN FULL	MAY 31 1952			96								
10				4				96	—		96	10	PAID IN FULL	MAY 31 1952			96								
11				4				96	—		96	11	PAID IN FULL	MAY 31 1952			96								
12				184				4440	52		4492	12	PAID IN FULL	MAY 31 1952	10901		4492								
13				4				96	—		96	13	PAID IN FULL	MAY 31 1952			96								
14				4				96	—		96	14	PAID IN FULL	MAY 31 1952			96								
15				70				1690	20		1710	15	PAID IN FULL	MAY 31 1952	10903		1710								
16				4				96	—		96	16	PAID IN FULL	MAY 31 1952			96								
17				69				1666	20		1686	17	PAID IN FULL	MAY 31 1952	10902		1686								
18				4				96	—		96	18	PAID IN FULL	MAY 31 1952			96								
19				70				1690	20		1710	19	PAID IN FULL	FEB 29 1952	2473	1710									
20				4				96	—		96	20	PAID IN FULL	FEB 29 1952		96									
				637				15366	164		15530					1806	13724								

Form 5C. HILLIARD-BATES COMPANY, MINNEAPOLIS

Assessment Roll and Tax List of Real Property in the Inwood of Pelican Lake, Cass County, Minnesota, for Taxes for the Year 1951.

	In Whose Name Assessed	To Whom Transferred	Description of Property: Subdivision	Sec. or Lot	Town or Block	Rng.	Number of Acres of Land: Acres	100ths	No. School District	Indicate Homestead Tax or No	Indicate Agricultural Tax or No	True and Full Valuations: Land Exclusive of Structures and Improvements (Dollars)	Buildings and Other Structures (Dollars)	Machinery Permanently Attached to Real Estate (Dollars)	Total True and Full Value (Dollars)	Assessed Valuations, Rural: Homestead Up to $4,000 20% (Dollars)	Rural: Over $4,000 and Non-Homestead 33⅓% (Dollars)	All Other: Homestead Up to $4,000 25% (Dollars)	All Other: Over $4,000 and Non-Homestead 40% (Dollars)	Machinery Permanently Attached to Real Estate 33⅓% (Dollars)	Total Assessed Value (Dollars)	Total Assessed Value as Equalized by the Board of Review (Dollars)	Final Equalized Value (Dollars)
1	Charles C. & Jennie B. Donaghue		East Shore Lot 4 block 1 to Boyd				7	0		No													
2	Ward D. & Ellen P. Boyd		Triangular piece 41.4 on 19 on then off to 38.5 then to place of beg. of Lot 4							"													
3																							
4																							
5																							
6	Mae D. Lund				41					"													
7	E. L. & Evangeline J. Maynard				42					"													
8	" "				43					"													
9	Fred D. & Marion D. Bartholomew		Outlot A							"													
10																							
11																							
12																							
13																							
14																							
15																							
16																							
17																							
18																							
19																							
20																							

	Sold for Taxes	Valuations by School Districts as Equalized by Department of Taxation: District No. ..... Rate ..... Mills (Dollars)	District No. ..... Rate ..... Mills (Dollars)	District No. 2 Rate 24.33 Mills (Dollars)	District No. ..... Rate ..... Mills (Dollars)	District No. ..... Rate ..... Mills (Dollars)	District No. ..... Rate ..... Mills (Dollars)	Tax including State Homestead ..... Mills ($ cts.)	State Tax on Non-Homestead 2.74 Mills ($ cts.)	Special Taxes ($ cts.)	Total Taxes ($ cts.)		Paid	When Paid: Month	Day	Year	Number of Receipt	March Settlement 1952 ($ cts.)	June Settlement 1952 ($ cts.)	Penalty ($ cts.)	November Settlement 1952 ($ cts.)	Penalty ($ cts.)	Collections to First Monday in January 1953 ($ cts.)	Penalty ($ cts.)	Delinquent on First Monday in January 1953 ($ cts.)	Total Delinquent Tax and Penalty ($ cts.)	Remarks
1				103 Acres	$4.912			2486	38		2514	1	PAID IN FULL	APR	9	1952	3206		2514							48	
2	SOLD FOR TAXES			2				48	—		48	2															
3												3															
4												4															
5												5															
6	SOLD FOR TAXES			109				2630	30		2660	6	2nd Half Paid	OCT	31	1952									2660		
7				101				2438	28.41		2466	7	1st Half Paid	MAY	8	1952	5152		1906		1866						
8				47				1134	12.06		1146	8	2nd Half Paid	OCT	31	1952	17685										
9				3				72	—		72	9	PAID IN FULL	MAY	31	1952	10901		72								
10												10															
11												11															
12												12															
13												13															
14												14															
15												15															
16												16															
17												17															
18												18															
19												19															
20												20															
				365				8808	99		8906								4392		1806				2708		

Assessment Roll and Tax List of Real Property in the Dawson of Ponto Lake, Cass County, Minnesota, for Taxes for the Year 1951.

Form 1C. 49-149-24-75 DUPLICATE, 50-149-24-75

	IN WHOSE NAME ASSESSED	TO WHOM TRANSFERRED	DESCRIPTION OF PROPERTY: SUBDIVISION	Sec. or Lot	Town. of Block	Rng.	Number of Acres of Land: Acres	Tenths	No. School District	Indicate whether assessed for Tax or No	Indicate whether exempt or not exempt from Tax or No	TRUE AND FULL VALUATIONS: LAND Exclusive of Structures and Improvements (Dollars)	BUILDINGS and Other Structures (Dollars)	MACHINERY Permanently Attached to Real Estate (Dollars)	TOTAL True and Full Value (Dollars)	ASSESSED VALUATIONS: RURAL: Homestead Up to $4,000 20% (Dollars)	RURAL: Over $4,000 and Non-Homestead 33⅓% (Dollars)	ALL OTHER: Homestead Up to $4,000 25% (Dollars)	ALL OTHER: Over $4,000 and Non-Homestead 40% (Dollars)	MACHINERY Permanently Attached to Real Estate 33⅓% (Dollars)	TOTAL ASSESSED VALUE (Dollars)	Total Assessed Value as Equalized by the Board of Review (Dollars)	FINAL EQUALIZED VALUE (Dollars)
			Aspen Pine Beach (Part of Lot 3 Sec 27-134-29)																				
1	W. D. + Mary Ann Donnelin			1					Fr	Yes													
2	Harry Spaulding			2						No													
3	Frank H. + Drusilla B. Bell			3						"													
4	" "			4						"													
5	Aspen Roe Helen D. Anderson			5						"													
6	M. + Lydia D. Rolstad			6						"													
7	" "			7						"													
8	" "			8						"													
9	" "			9						"													
10	Glen Jo Sure & Vine			10						"													
11	" "			11						"													
12	" "			12						"													
13	" "			13						"													
14	" "			14					Fr	Yes													
15	" "			15						No													
16	" "			16						"													
17	" "			17						"													
18	" "			18						"													
19																							
20																							

	SOLD FOR TAXES	VARIATIONS BY SCHOOL DISTRICTS AS EQUALIZED BY DEPARTMENT OF TAXATION: District No. ..... Rate ..... Mills (Dollars)	District No. ..... Rate ..... Mills (Dollars)	District No. 2 Rate 32 Mills (Dollars)	District No. ..... Rate ..... Mills (Dollars)	District No. ..... Rate ..... Mills (Dollars)	District No. ..... Rate ..... Mills (Dollars)	Tax including State Homestead ..... Mills ($ cts.)	State Tax on Non-Homestead 2.79 Mills ($ cts.)	SPECIAL TAXES ($ cts.)	TOTAL TAXES ($ cts.)		PAID	WHEN PAID (Month Day Year)	Number of Receipt	March Settlement 1952 ($ cts.)	June Settlement 1952 ($ cts.)	Penalty	November Settlement 1952 ($ cts.)	Penalty	Collections to First Monday in January 1953 ($ cts.)	Penalty	Delinquent on First Monday in January 1953 ($ cts.)	Total Delinquent Tax and Penalty ($ cts.)	REMARKS
1			21 141					34 02			34 02	1	PAID IN FULL	MAY 31 1952	5084		34 02								
2			8					1 94	02		1 96	2	PAID IN FULL	MAY 31 1952	10905		1 96								
3			8					1 94	02		1 96	3	PAID IN FULL	MAY 31 1952	10906		1 96								
4			48					11 58	14		11 72	4	PAID IN FULL	MAY 31 1952			11 72								
5			48					11 58	14		11 72	5	PAID IN FULL	MAY 31 1952	10904		11 72								
6			40					9 66	12		9 78	6	PAID IN FULL	MAY 13 1952	5083										
7			72					17 38	20		17 58	7	PAID IN FULL	MAY 13 1952	5083		31 28								
8			8					1 94	02		1 96	8	PAID IN FULL	MAY 13 1952	5083										
9			8					1 94	02		1 96	9	PAID IN FULL	MAY 13 1952	5083										
10			32					7 72	08		7 80	10	2nd Half Paid 1st Half Paid	JUL 24 1952 MAY 31 1952			3 90		3 90						
11			28					6 76	08		6 84	11	2nd Half Paid 1st Half Paid	JUL 24 1952 MAY 31 1952			3 42		3 42						
12			28					6 76	08		6 84	12	2nd Half Paid 1st Half Paid	JUL 24 1952 MAY 31 1952			3 42		3 42						
13			24					5 80	06		5 86	13	2nd Half Paid 1st Half Paid	JUL 24 1952 MAY 31 1952			2 93		2 93						
14			21 46					11 10			11 10	14	2nd Half Paid 1st Half Paid	JUL 24 1952 MAY 31 1952	5044 10890		5 55		5 55						
15			32					7 72	08		7 80	15	2nd Half Paid 1st Half Paid	JUL 24 1952 MAY 31 1952			3 90		3 90						
16			8					1 94	02		1 96	16	2nd Half Paid 1st Half Paid	JUL 24 1952 MAY 31 1952			97		97						
17			8					1 94	02		1 96	17	2nd Half Paid 1st Half Paid	JUL 24 1952 MAY 31 1952			97		97						
18			8					1 94	02		1 96	18	2nd Half Paid 1st Half Paid	JUL 24 1952 MAY 31 1952			97		97						
19												19													
20												20													
			#1787 408 5945					143 66	1 17		144 78						115 72		26 06						

Form 5C

Assessment Roll and Tax List of Real Property in the Town of Pine Lake, Cass County, Minnesota, for Taxes for the Year 1951.

	In Whose Name Assessed	To Whom Transferred	Description of Property: Subdivision	Sec. or Lot	Town or Block	Rng.	Number of Acres of Land (Acres / 100ths)	No. School District	Indicate Homestead Tax	Indicate Non-Homestead Tax	True and Full Valuations: Land Exclusive of Structures and Improvements (Dollars)	Buildings and Other Structures (Dollars)	Machinery Permanently Attached to Real Estate (Dollars)	Total True and Full Value (Dollars)	Assessed Valuations, Rural: Homestead Up to $4,000 20% (Dollars)	Rural: Over $4,000 and Non-Homestead 33⅓% (Dollars)	All Other: Homestead Up to $4,000 25% (Dollars)	All Other: Over $4,000 and Non-Homestead 40% (Dollars)	Machinery Permanently Attached to Real Estate 33⅓% (Dollars)	Total Assessed Value as Equalized by the Board of Review (Dollars)	Final Equalized Value (Dollars)
1	Fred J. & Lena Douglas		Lake Pine Beach	19				Pon.	J. Jr.												
2	" "			20				"	"												
3	" "			21				"	"												
4	" "	Hallis Johnson		22				"	"												
5	Albert A. & Irene L. Lemanger	"		23				Pio													
6	Ernest D. & Lory Kearney Pilkie			24				"													
7	" "			25				"													
8	Archie L. & Bernadette N. Olson			26				Pio													
9	" "			27				Pio													
10	" "			28				"													
11																					
12																					
13																					
14																					
15																					
16																					
17																					
18																					
19																					
20																					

	Sold for Taxes	Valuations by School Districts as Equalized by Department of Taxation: District No. ..... Rate ..... Mills	District No. ..... Rate ..... Mills	District No. 2 Rate 33 Mills	District No. ..... Rate ..... Mills	District No. ..... Rate ..... Mills	District No. ..... Rate ..... Mills	Tax including State Homestead ..... Mills	State Tax on Non-Homestead 2.79 ..... Mills	Special Taxes	Total Taxes		Paid	When Paid	Number of Receipt	March Settlement 1952	June Settlement 1952	Penalty	November Settlement 1952	Penalty	Collections to First Monday in January 1953	Penalty	Delinquent on First Monday in January 1953	Total Delinquent Tax and Penalty	Remarks
		Dollars	Dollars	Dollars	Dollars	Dollars	Dollars	$ cts.	$ cts.	$ cts.	$ cts.			Month Day Year		$ cts.	$ cts.	$ cts.	$ cts.	$ cts.	$ cts.	$ cts.	$ cts.	$ cts.	
1				21 31	Lake	$ 4852		748			748	1	PAID IN FULL	MAY 2 6 1952			748								
2				21 5	"	$ 4852		120			120	2	PAID IN FULL	MAY 2 6 1952	1332		120								
3				21 31	"	$ 4852		748			748	3	PAID IN FULL	MAY 2 6 1952			748								
4				21 5	"	$ 4852		120			120	4	PAID IN FULL	MAR 5 1952	240	120									
5				52				1254	14		1268	5	PAID IN FULL	MAY 3 1 1952	1088		1268								
6				8				194	02		196	6	Tax Not Paid	MAY 3 1 1952	1088		196						98	108	
7				56				1352	16		1368	7	Tax Not Paid	MAY 3 1 1952			1368						684	754	
8				21 45				1086			1086	8	PAID IN FULL	JAN 1 2 1952		1086									
9				52				772	08		780	9	PAID IN FULL	JAN 1 2 1952	29	780									
10				8				194	02		196	10	PAID IN FULL	JAN 1 2 1952		196									
11												11													
12												12													
13												13													
14												14													
15												15													
16												16													
17												17													
18												18													
19												19													
20												20													
				$ 177 156 273				6588	42		6630					2792	3666						782		

Assessment Roll and Tax List of Real Property in the Town of Ponto Lake, Cass County, Minnesota, for Taxes for the Year 1951.

Form 5C

In whose name assessed	To whom transferred	Description of property: Subdivision	Sec. or Lot	Town or Block	Rng.	Number of Acres of Land: Acres	100ths	No. School District	Indicate Homestead Tax Exempt	Indicate Agricultural Tax Exempt	True and Full Valuations: Land Exclusive of Structures and Improvements	Buildings and Other Structures	Machinery Permanently Attached to Real Estate	Total True and Full Value	Assessed Valuations: Rural: Homestead Up to $4,000 20%	Rural: Over $4,000 and Non-Homestead 33⅓%	All Other: Homestead Up to $4,000 25%	All Other: Over $4,000 and Non-Homestead 40%	Machinery Permanently Attached to Real Estate 33⅓%	Total Assessed Value	Total Assessed Value as Equalized by the Board of Review	Final Equalized Value
											Dollars	Dollars	Dollars	Dollars	Dollars	Dollars	Dollars	Dollars	Dollars	Dollars	Dollars	Dollars
		Ponto North Shore (Lot 9 Sec 2-139-29)																				
Rose A. Young		1	1					Gr.	Yes													
C. J. Fox & Gertrude E. Fischer		2	2						No													
Omaha Lakeside Club		3	3																			
Wallace K. & Bessie M. Grones		4	4					Gr.	Yes													
Lulu V. Matthews		5	5																			
Chas. A. & Jimmie A. Wasselman		6	6					Gr.	Yes													
Gertrude J. Battley		7	7					Gr.	Yes													
Thomas R. & Ida Jacob Thurston		8	8						No													
Otis D. & Dora Lawyer		9	9																			
Jack & Mabel K. Matthews		10	10																			
Frank B. & Emma M. Seeley		11	11					Gr.	Yes													
~~Eva L. Hutchinson & Virginia Stiles~~	Lester & Grace Stiles	12	12						No													
		13																				
		14																				
		15																				
		16																				
		17																				
		18																				
		19																				
		20																				

Validations by School Districts as Equalized by Department of Taxation: District 1 Net Levy 53 Rate 1.5 Mills; District No. ..... Rate ..... Mills; District No. ..... Rate ..... Mills; District No. ..... Rate ..... Mills; District No. ..... Rate ..... Mills; District No. ..... Rate ..... Mills

State Tax on Non-Homestead 2.79 Mills

Sold for Taxes	Tax including State Homestead	State Tax on Non-Homestead	Special Taxes	Total Taxes	Paid	When Paid (Month Day Yr.)	Number of Receipt	March Settlement 1952	June Settlement 1952	Penalty	November Settlement 1952	Penalty	Collections to First Monday in January 1953	Penalty	Delinquent on First Monday in January 1953	Total Delinquent Tax and Penalty	Remarks
1	1687			1687	PAID IN FULL	JUN 11 1952	1848				1687						
2	8356	164 50		8360	Balance Paid	SEP 18 1952	1977										
					1st Half Paid	MAY 31 1952	1072		4180		1334						2544 Abstd Paid Under Protest
3	2280	28		2308	PAID IN FULL	MAY 31 1952	1051		2308								
SOLD FOR TAXES 4	1660			1660	PAID IN FULL	MAY 31 1952	6272		1660								
SOLD FOR TAXES 5	1240			1240											1240	1364	
6	2014	26		2040	PAID IN FULL	MAY 31 1952	1091		2040								
7	1904			1904	PAID IN FULL	MAY 31 1952	1509		1904								
8	12 46 / 27 00	34 77		27 34	Balance Paid	SEP 3 1952	1579				600						
					1st Half Paid	MAY 31 1952	1077		1367								762 Abstd Paid Under Protest
9	288	04		292	PAID IN FULL	MAY 31 1952	1070		292								
10	1770	22		1792	PAID IN FULL	MAY 31 1952	1091		1792								
11	1394			1394	PAID IN FULL	MAY 24 1952	5247		1394								
12	288	04		292	PAID IN FULL	MAY 31 1952	1070		292								
13																	
14																	
15																	
16																	
17																	
18																	
19																	
20																	
	#556 795 1151																
		25476	222	25698					17227		3621				1240		

Shoreline List Addition to East Shore

Shoreline List Addition to East Shore

Ponto Lake | Ponto North Shore | Kime Camp | Ponto Point | Nopeming Beach | East Shore | Ada Pine Beach

Form 5C

Assessment Roll and Tax List of Real Property in the Town of Pente Lake, Cass County, Minnesota, for Taxes for the Year 1951.

	In Whose Name Assessed	To Whom Transferred	Description of Property: Subdivision	Sec. or Lot	Town or Block	Rng.	Number of Acres of Land: Acres	100ths	No. School District	Indicates Homestead Tax or No	Indicates Agricultural Tax or No	True and Full Valuations: Land Exclusive of Structures and Improvements (Dollars)	Buildings and Other Structures (Dollars)	Machinery Permanently Attached to Real Estate (Dollars)	Total True and Full Value (Dollars)	Assessed Valuations: Rural: Homestead Up to $4,000 20% (Dollars)	Rural: Over $4,000 and Non-Homestead 33⅓% (Dollars)	All Other: Homestead Up to $4,000 25% (Dollars)	All Other: Over $4,000 and Non-Homestead 40% (Dollars)	Machinery Permanently Attached to Real Estate 33⅓% (Dollars)	Total Assessed Value (Dollars)	Total Assessed Value Equalized by the Board of Review (Dollars)	Final Equalized Value (Dollars)
		Snodgrass 1st Addn. to East Shore																					
1	Abe - Vivian Kohn			1					2 on	No													
2	Glen J. - Rosetta L. Snodgrass			3								Tax Value - Public road											
3	Ben + Lydia Crosley			3						No													
4	Robert + Dorothy Osborne			4						"													
5																							
6																							
7																							
8																							
9																							
10																							
11																							
12																							
13																							
14																							
15																							
16																							
17																							
18																							
19																							
20																							

	Sold for Taxes	Validations by School Districts as Equalized by Department of Taxation: District No. 2 Rate 27.3 Mills	District No. ..... Rate ..... Mills	District No. ..... Rate ..... Mills	District No. ..... Rate ..... Mills	District No. ..... Rate ..... Mills	District No. ..... Rate ..... Mills	Tax including State Homestead ..... Mills	State Tax on Non-Homestead 2.79 Mills	Special Taxes	Total Taxes	Paid	When Paid (Month Day Year)	Number of Receipt	March Settlement 1952	June Settlement 1952	Penalty	November Settlement 1952	Penalty	Collections to First Monday in January 1953	Penalty	Delinquent on First Monday in January 1953	Total Delinquent Tax and Penalty	Remarks
		Dollars	Dollars	Dollars	Dollars	Dollars	Dollars	$ cts.	$ cts.	$ cts.	$ cts.				$ cts.	$ cts.	$ cts.	$ cts.	$ cts.	$ cts.	$ cts.	$ cts.	$ cts.	
1		129						3962	50		40 12	PAID IN FULL	FEB 29 1952	2449	40 12									
2	SOLD FOR TAXES																							
3	~~SOLD FOR TAXES~~	159						3520	44		3564	PAID IN FULL	MAY 31 1952	1019		3564								
4		158						3498	44		3542	PAID IN FULL	AUG 8 1952	1248				3542	89					
5																								
6																								
7																								
8																								
9																								
10																								
11																								
12																								
13																								
14																								
15																								
16																								
17																								
18																								
19																								
20																								
		496						10980	138		11118				40 12	3564		3542	89					

Form 5C

Assessment Roll and Tax List of Real Property in the Town of Pratt Lake, Cass County, Minnesota, for Taxes for the Year 1951.

	IN WHOSE NAME ASSESSED	TO WHOM TRANSFERRED	DESCRIPTION OF PROPERTY: SUBDIVISION	Sec. or Lot	Town or Block	Rng.	Number of Acres of Land (Acres / 100ths)	No. School District	Indicate Homestead by Yes or No	Indicate Agricultural Land by Yes or No	TRUE AND FULL VALUATIONS: LAND Exclusive of Structures and Improvements (Dollars)	BUILDINGS and Other Structures (Dollars)	MACHINERY Permanently Attached to Real Estate (Dollars)	TOTAL True and Full Value (Dollars)	ASSESSED VALUATIONS: RURAL: Homestead Up to $4,000 20% (Dollars)	RURAL: Over $4,000 and Non-Homestead 33⅓% (Dollars)	ALL OTHER: Homestead Up to $4,000 25% (Dollars)	ALL OTHER: Over $4,000 and Non-Homestead 40% (Dollars)	MACHINERY Permanently Attached to Real Estate 33⅓% (Dollars)	TOTAL ASSESSED VALUE (Dollars)	Total Assessed Value Equalized by the Board of Review (Dollars)	FINAL EQUALIZED VALUE (Dollars)
			Pratt Lake Lots 2 & 3 and Addn. to East Shore	10	139	29																
1	Glenn J. + Rosetta B. Snodgrass			1			2m															
2	"			2	less 70'																	
3	Floyd H. + Zoe E. Rankin		96' of Lots +	3																		
4	Stanley D. ~~Lavinia~~ Burke			4																		
5	Glenn J. + Rosetta B. Snodgrass			5																		
6	"	"		6																		
7	"	"		7																		
8	"	"		8																		
9	"	"		9																		
10	"	"		10																		
11	"	"		11																		
12	"	"	Reserve Lot	a	(6.64 acs)																	
13																						
14																						
15																						
16																						
17																						
18																						
19																						
20			Grand Totals				12 336 30															

	SOLD FOR TAXES	VALUATIONS BY SCHOOL DISTRICTS AS EQUALIZED BY DEPARTMENT OF TAXATION: District No. ..... Rate ..... Mills (Dollars)	District No. 2 Rate 93.33 Mills (Dollars)	District No. ..... Rate ..... Mills (Dollars)	District No. 2 Rate 93.33 Mills (Dollars)	District No. ..... Rate ..... Mills (Dollars)	District No. ..... Rate ..... Mills (Dollars)	Tax including State Homestead ..... Mills ($ cts.)	State Tax on Non-Homestead 2.79 Mills ($ cts.)	SPECIAL TAXES ($ cts.)	TOTAL TAXES ($ cts.)	PAID	WHEN PAID: Month Day Year	Number of Receipt	March Settlement 1952 ($ cts.)	June Settlement 1952 ($ cts.)	Penalty ($ cts.)	November Settlement 1952 ($ cts.)	Penalty ($ cts.)	Collections to First Monday in January 1953 ($ cts.)	Penalty ($ cts.)	Delinquent on First Monday in January 1953 ($ cts.)	Total Delinquent Tax and Penalty ($ cts.)	REMARKS
1																								
2																								
3																								
4																								
5																								
6																								
7																								
8																								
9																								
10																								
11																								
12																								
13																								
14	Grand Totals																							
15																								
16		H 14691		2355 = 17046																				
17		NH 12542		8119 = 20661																				
18		27233		10474 = 37707																				
19					a 602756																			
20					na 252802																			
					855558		5730		861288															

Form 5C 100,000—DAYTON COMPANY, MINNEAPOLIS

Assessment Roll and Tax List of Real Property in the ..... of ....., Cass County, Minnesota, for Taxes for the Year 1951.

Ada Pine Beach | East Shoogress 2nd Addition to East Shore | East Shoogress 1st Addition to East Shore | Porto Nor Shore

	IN WHOSE NAME ASSESSED	TO WHOM TRANSFERRED	DESCRIPTION OF PROPERTY: SUBDIVISION	Sec. or Lot	Town or Block	Rng.	Number of Acres of Land: Acres	Hundredths	No. School District	Indicate Homestead Tax as Ag.	Indicate Agricultural Tax as Ag.	TRUE AND FULL VALUATIONS: LAND Exclusive of Structures and Improvements	BUILDINGS and Other Structures	MACHINERY Permanently Attached to Real Estate	TOTAL True and Full Value	ASSESSED VALUATIONS: RURAL: Homestead Up to $4,000 20%	RURAL: Over $4,000 and Non-Homestead 33⅓%	ALL OTHER: Homestead Up to $4,000 25%	ALL OTHER: Over $4,000 and Non-Homestead 40%	MACHINERY Permanently Attached to Real Estate 33⅓%	TOTAL ASSESSED VALUE	Total Assessed Value as Equalized by the Board of Review	FINAL EQUALIZED VALUE
												Dollars	Dollars	Dollars	Dollars	Dollars	Dollars	Dollars	Dollars	Dollars	Dollars	Dollars	Dollars
1	Otto B Graff		Part of Lots 4 & 5 Seg 14 Sandy Wood Shores	1																			
2				2																			
3				3																			
4				4																			
5				5																			
6				6																			
7				7																			
8				8																			
9				9																			
10				10																			
11				11																			
12				12																			
13				13																			
14		Harvey W + Nora Schulze		14																			
15				15																			
16				16																			
17				17																			
18				18																			
19				19																			
20				20																			

	SOLD FOR TAXES	VALUATIONS BY SCHOOL DISTRICTS AS EQUALIZED BY DEPARTMENT OF TAXATION: District No. ..... Rate ..... Mills	District No. ..... Rate ..... Mills	District No. ..... Rate ..... Mills	District No. ..... Rate ..... Mills	District No. ..... Rate ..... Mills	District No. ..... Rate ..... Mills	Tax including State Homestead ..... Mills	State Tax on Non-Homestead ..... Mills	SPECIAL TAXES	TOTAL TAXES		PAID	WHEN PAID: Month Day Year	Number of Receipt	March Settlement 1952	June Settlement 1952	Penalty	November Settlement 1952	Penalty	Collections to First Monday in January 1953	Penalty	Delinquent on First Monday in January 1953	Total Delinquent Tax and Penalty	REMARKS
		Dollars	Dollars	Dollars	Dollars	Dollars	Dollars	$ cts.	$ cts.	$ cts.	$ cts.					$ cts.	$ cts.	$ cts.	$ cts.	$ cts.	$ cts.	$ cts.	$ cts.	$ cts.	
1												1													
2												2													
3												3													
4												4													
5												5													
6												6													
7												7													
8												8													
9												9													
10												10													
11												11													
12												12													
13												13													
14												14													
15												15													
16												16													
17												17													
18												18													
19												19													
20												20													

Assessment Roll and Tax List of Real Property in the ..... of ....., ...

Form 5C

	IN WHOSE NAME ASSESSED	TO WHOM TRANSFERRED	DESCRIPTION OF PROPERTY: SUBDIVISION	Sec. or Lot	Town or Block	Rng.	Number of Acres of Land: Acres	100ths	No. School District	Indicate Homestead Tax or No	Indicate Agricultural Tax or No	TRUE AND FULL VALUATIONS: LAND Exclusive of Structures or Improvements (Dollars)	BUILDINGS and Other Structures (Dollars)	MACHINERY Permanently Attached to Real Estate (Dollars)	TOTAL True and Full Value (Dollars)	ASSESSED VALUATIONS: RURAL: Homestead Up to $4,000 20% (Dollars)	RURAL: Over $4,000 and Non-Homestead 33⅓% (Dollars)	ALL OTHER: Homestead Up to $4,000 25% (Dollars)	ALL OTHER: Over $4,000 and Non-Homestead 40% (Dollars)	MACHINERY Permanently Attached to Real Estate 33⅓% (Dollars)	TOTAL ASSESSED VALUE (Dollars)	Total Assessed Value as Equalized by the Board of Review (Dollars)	FINAL EQUALIZED VALUE (Dollars)
	Ott. B Griffin		Shady Woods Shores																				
1				45																			
2				47																			
3				49																			
4				51																			
5				53																			
6				55																			
7				57																			
8				59																			
9				61																			
10				63																			
11				65																			
12				67																			
13				69																			
14				71																			
15				73																			
16				75																			
17				77																			
18				79																			
19				81																			
20				83																			
				85																			
				87																			

Ada Pine Beach | East Shoreglass 2nd Addn. to East Shore | Shoreglass 1st Addn. to East Shore | Portico North

Lot 1 less 200 by 200' Sec. 28-1132/1291 Lashers Lake Hd Park.

Lots
1
2
3
4
5
6
7

Edwin + Eudora Olson
H W + Lillian M Anderson