

ASSESSMENT & TAX LIST

Ponto Lake

1949









Ponto Lake  
Township or Village

Lands Which Have Ceased to be Homesteads Since the 1948 Real Estate Assessment

Name of Owner	Sch. Dist.	Description of Property Subdivision	Sec. or Lot	Town or Block	Range	No. of Acres
Paul Loomis 1620 Baltimore W. Atwater, Ca.	139-29	Lot 17 Kinney Camp	✓		139-29	75 x 150
Frank & Selma Oster Gary, Ia.	139-29	Lot 18 Kinney Camp	✓		139-29	75 x 150

Ponto Lake  
Township or Village

Lands Becoming Homestead Since the 1948 Real Estate Assessment

Name of Owner	Sch. Dist.	Description of Property Subdivision	Sec. or Lot	Town or Block	Range	No. of Acres
M. D. & Dora May Hartney	139-29	710' x 85' NW 1/4	3		139-29	40
		71.2' x SE 1/4	4		139-29	40
		10 1/2' x SE 1/4	4		139-29	80
Rosa H. Duff	139-29	Lot 1 + 2 + 33 East of Lot 1 of Kinney Camp	16		139-29	✓
Hazel Hedges	139-29	5 1/2' x SE 1/4	10		139-29	80
Mrs. Rudolph G. Spigling	139-29	East half of Part of Lot 2 belonging to Mabel Patton	16		139-29	✓
Marcell A. Keller & wife	139-29	Lot 4	9		139-29	11.30
Earl McDowell	139-29	7 1/2' x 5' NW 1/4	34		139-29	80
B.R. & Agnes M. Johnson	139-29	West 1/2 of Part of Lot 2 belonging to Mabel Patton	16		139-29	✓
J. Humphrey	139-29	Lots 10-16 inclusive (aka Pine Beach) and unplatd portion of Lot 13 Sec 27				✓

7 1/2' x 8 1/2' NW 1/4 Sec 34 - 139-29  
Homestead for 1949  
get house also  
15 x 18 x 12 - 17' of PM  
Earl McDowell  
Peter Johnson Ponto Lake  
add to NW 1/4 SW 1/4

Keller Ponto Lake  
7 1/2' x 5' of 8 603' lot 4 +  
7 360' of 8 963' of 7 816' of lot 4  
✓ Sec 9-139-29  
Homestead for 1949

Increase or Decrease in Value of Property because of Erection or Destruction of Buildings or Structures in township or village of Ponto Lake

Names of Owners	Description	Sec. or Lot	Town or Block	Range	True Full Value of Buildings	Kind of Building	Assessed Value in 1948	Assessed Value in 1949
Walter & Dorothy Cabin not complete	7 1/2' x 8 1/2' NW 1/4	34		139-29	95	Frame	✓	
Margaret Lovell Cabin not complete made out of wood sh.	SE 1/4 NW 1/4 of 100' x 100'	34		139-29	100	Frame	✓	
Arthur Brandt + Celia V. Brandt Cabin not finished Kingsley, Minn.	Part of Lot 1 belonging to	22		139-29	150	Frame	✓	
Otto Parfitt Cabin not quite complete	part of Lot 1 belonging to	22		139-29	250	Frame	✓	
William Jackson Cabin not finished new cabin not finished	Platted (lot 2) of 100' x 100' Part of Lot 2	3		139-29	8900	log siding Frame	✓	
Charles Brown Cabin	lot 19	10			100		✓	
Affel Swanson + Child Swanson	part of lot 2 family belonging to Kinney Camp	16		139-29	100	concrete old cabin	✓	

Real Estate Becoming Subject to Taxation Since the 1948 Real Estate Assessment in the township or village of Ponto Lake

Name of Owner	Sch. Dist.	Description	Sec. or Lot	Town or Block	Range	No. of Acres	Home-Stead	True Full Value	Total Assessed Value
Katie Dietman affix	139-29	7 1/2' x 1/4 of 7 1/2' x 1/4 15 acres in size lot + swamp	23	139	29	40	yes	4160	160 Homestead
Ray Sillery	139-29	East Lot 1 1 1/4' of 7 1/2' x 1/4	1	139	29	36	yes	120	120 Homestead
	139-29		8	139	29	40	yes	100	100 Homestead

Increase or Decrease in Value of Property because of Erection or Destruction of Buildings or Structures in township or village of Ponto Lake

Names of Owners	Description	Sec. or Lot	Town or Block	Range	True Full Value of Buildings	Kind of Building	Assessed Value in 1948	Assessed Value in 1949
Marian Malasia 336 B. S. H. 2 1/2' x 100' x 100' new cabin	Lot 23 East shore plat	10			300	Frame	✓	
O. L. Snyder 13661 Harts House Detroit, Mich	Part of Lot 2 - off from Lot 2 Sec 9 belonging to Kinney Camp	9			300	log siding not yet complete 24 x 30	✓	
Elizabeth Routhon Paul Routhon	Part of Lot 1 Lot 8	14		139-29	75	log rough	✓	
J. W. Darrington Louis Bruchhagen and wife	SE 1/4 SE 1/4 N Lot 6 W 1/2 of 100' x 100'	21		139-29	460	Frame 36-50' Frame laboratory	where? old log cabin not yet complete	
J. W. Darrington and wife	7 1/2' x 1/4 NE 1/4	22		139-29	125	Frame rough	where?	
Ray Sillery 100' x 100' Plat	Lot 1 + 2 + 33 East of Lot 1 Kinney Camp	16		139-29	200	log siding laboratory	where?	
L. P. Healy 40' x 100' NW 1/4	510' x 100' lots			139-29	75	log siding no partitions	where?	
Ray Whitlock St. Louis, Mo.	483 Parker Lots 7-8	13		139-29	250	Frame not finished	✓	
Harold Paulson 473 S. 1st St. St. Louis, Mo.	SW corner of lot 1 - (Part of lot 1) O. L. Snyder	14		139-29	150	log	where?	

0 NONE HOMESTEAD







Assessment of T

NAME OF OWNER

Treasurer's Office, Cass County, Minnesota

RECEIVED this, the first Monday (being the 2 day) of January, A. D. 1950, of L. E. Peterson, Auditor of said County, Minnesota, the Tax List of all Taxable Real and Personal Property in the Town of Ponts Lake in said County for the year A. D. 1949, as specified above and amounting to Dollars

Paul S. Jewell County Treasurer E. G. J.

Office of County Treasurer, Cass County, Minnesota

To L. E. Peterson, County Auditor:

Sir: I herewith return to you the Tax List for the Town of Ponts Lake in said County for the year 1949, heretofore received from you. I certify that I have compared the same with the duplicate receipts in your office, and have written opposite the amount of each tax so received the words "First Quarter Paid", "Second Quarter Paid", "Third Quarter Paid" or "Paid in full" as the case may be, and the number of my receipt given in discharge of said tax, and each tract or lot of real property against which the taxes remain unpaid is delinquent for said year.

Yours respectfully, Paul S. Jewell County Treasurer E. G. J.

Auditor's Office, Cass County, Minnesota

I, Auditor of said County, and Staff of Minnesota, do hereby certify that the following is a correct list of the Taxes levied on the Real and Personal Property in the of for the year 1949.

WITNESS my hand and official seal, this day of 1950.

(SEAL) County Auditor.

Auditor's Office, Cass County, Minnesota

I hereby certify that on the first Monday in January 1951, I received of County Treasurer, the Tax List of the of in said County for the year 1949; that I have compared the said list with the Statements received for by said Treasurer, which are on file in my office, and that each tract or lot of real property therein against which the taxes, or any part thereof, remains unpaid are delinquent for said year.

(SEAL) County Auditor.



























Form 500

IN WHOSE NAME AT

Roy W. Snodgrass

State of Minnesota

Helen Walder

Roy W., Kathryn

Melvin H. Johnson

State of Minnesota

E. A. & Agnes B.

State of Minnesota

William J.

Charles A. &

Frank J. &

Edith Marg

William J.

Marland D.

Ethel Clod

Ralph H.

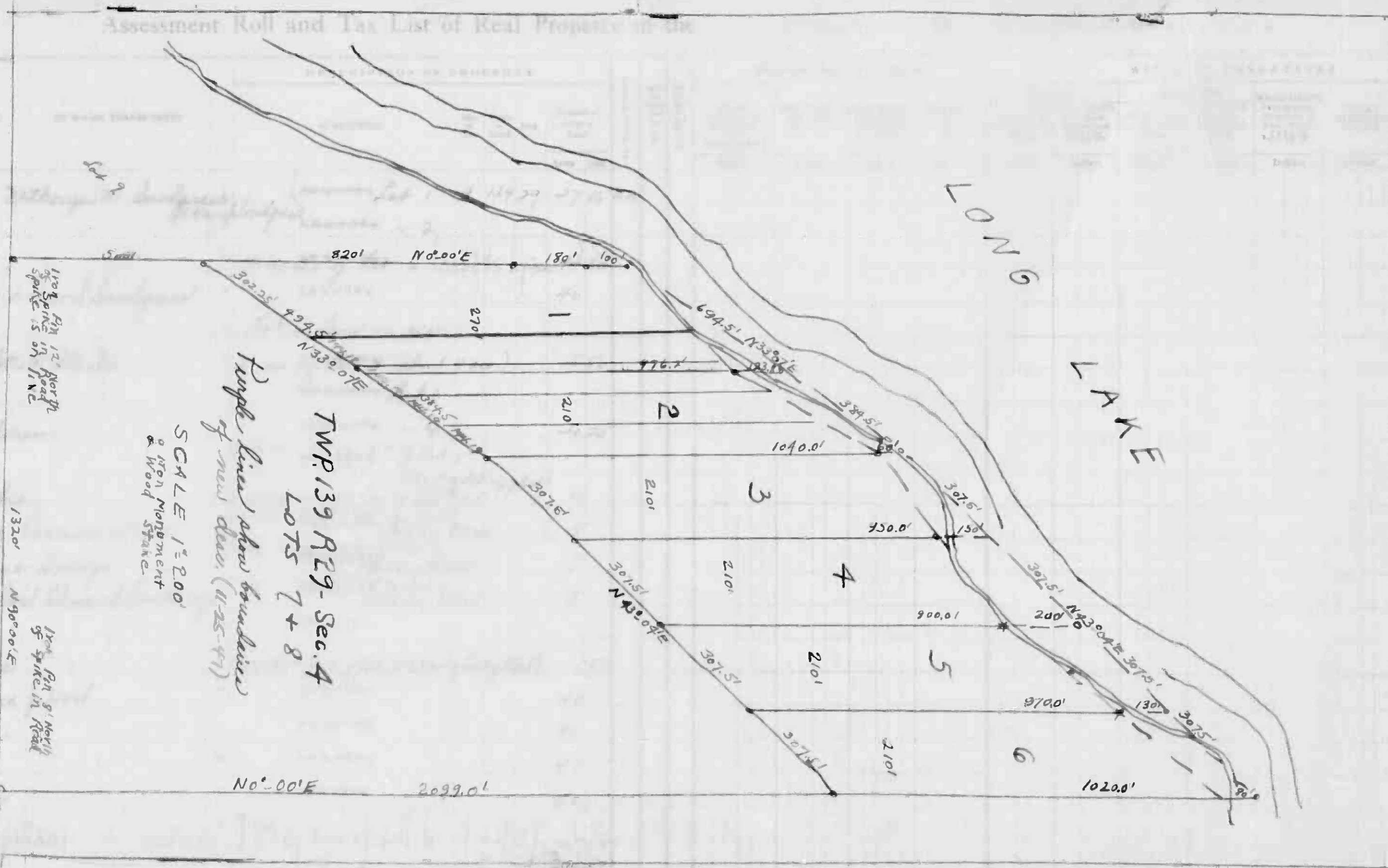

People lines show boundaries of new lots (11-25-41)  
 SCALE 1"=200'  
 TWP. 139 R29- Sec. 4  
 LOTS 7 + 8  
 Iron Monument & Wood Stake

Continued on next page

Cass County, Minnesota, for Taxes for the Year 1949.

FINAL EQUALIZED VALUE	SOLD FOR TAXES	VALUATIONS BY SCHOOL DISTRICTS AS EQUALIZED BY DEPARTMENT OF TAXATION						Tax including State Homestead	State Tax on Non-Homestead	SPECIAL TAXES	TOTAL TAXES	PAID	WHEN PAID	Number of Receipt	March Settlement 1950	June Settlement 1950	Penalty	November Settlement 1950	Penalty	Collections to First Monday in January 1951	Penalty	Delinquent on First Monday in January 1951	Total Delinquent Tax and Penalty	REMARKS
		District No. Rate	District No. Rate	District No. Rate	District No. Rate	District No. Rate	District No. Rate																	
Dollars		Dollars	Dollars	Dollars	Dollars	Dollars	\$ cts.	\$ cts.	\$ cts.	\$ cts.	Month Day Year	\$ cts.	\$ cts.	\$ cts.	\$ cts.	\$ cts.	\$ cts.	\$ cts.	\$ cts.	\$ cts.	\$ cts.	\$ cts.	\$ cts.	
	1						4502	547		4556	1st Half Paid	MAY 26 1950	7176		2277		2278							
	2																							
	3		24				504	70		514	3rd Half Paid	MAY 8 1950	5232		514									
	4		H 30				630			630	2nd Half Paid	OCT 7 1950	7175		315		315							
	5		H 8				168			168	2nd Half Paid	OCT 7 1950	7175		84		84							
	6		70				1470	32		1502	6th Half Paid	MAY 8 1950	5597		1502									
	7																							
	8		82				1722	38		1760	2nd Half Paid	OCT 23 1950	7972		880		880							
	9																							
	10		20				420	10		430												430 & 470		
	11		75				1576	34		1610	PAID IN FULL	MAY 10 1950	2270		1610									
	12		73				1534	34		1568	PAID IN FULL	FEB 9 1950	1512		1568									
	13		49				1030	22		1052	PAID IN FULL	FEB 15 1950	1606		7252									
	14																							
	15		16				336	08		344	PAID IN FULL	MAY 21 1950										344		
	16		H 30				630			630	PAID IN FULL	MAY 15 1950	6135		630									
	17		H 30				630			630	PAID IN FULL	MAY 15 1950	6135		630									
	18		H 30				630			630	PAID IN FULL	MAY 15 1950	6135		630									
	19		50				1050	22		1072	PAID IN FULL	MAY 31 1950	11727				1072							
	20						4502	264		17096				2620	9417							430		































































FORM 500

IN WHOSE NAME ASSESSED	TO WHOM TRANSFERRED	DESCRIPTION OF PROPERTY				TRUE AND FULL VALUATIONS				ASSESSED VALUATIONS					FINAL EQUALIZED VALUE			
		SUBDIVISION	Sec. or Lot	Town or Block	Rng.	Number of Acres of Land	LAND Exclusive of Structures and Improvements	BUILDINGS and Other Structures	MACHINERY Permanently Attached to Real Estate	TOTAL True and Full Value	RURAL		ALL OTHER			MACHINERY Permanently Attached to Real Estate	TOTAL ASSESSED VALUE	Total Assessed Value as Equalized by the Board of Review
											Acres	100ths	Homestead Up to \$4,000 20%	Over \$4,000 and Non-Homestead 33 1/3%				
<i>John W. &amp; Irma Royal</i>		<i>S. 16 rds. of Lot 2 less W. 30 rds. 16 13929</i>				8												
<i>H. E. Null</i>		<i>S. 85' of N. 10 75' of Lot 2</i>				25												
<i>U. Crouter</i>		<i>Part of Lot 2</i>				25												
<i>Benedict R. &amp; Agnes M. Yochum</i>		<i>W 1/2 of Part of Lot 2</i>				37												
<i>Rudolph A. &amp; Martha M. Spiegelberg</i>		<i>E 1/2 of " of Lot 2</i>				38												
<i>M. L. Zippey</i>		<i>100' x 100' of Lot 2</i>				22												
<i>Gustav E. &amp; Ann King Ellison</i>		<i>5 acs. of Lot 2</i>				5												
<i>Alfred &amp; Edith Swanson</i>		<i>142' x 125' x 158' x 54' of Lot 2</i>				25												
<i>Harbert E. &amp; Kathleen N. Null</i>		<i>W. 30 rds. of S. 16 rds. of Lot 2</i>																
		<i>NE 1/4 of SW 1/4</i>																
		<i>NW 1/4 of SW 1/4</i>																
		<i>SW 1/4 of SW 1/4</i>																
		<i>SE 1/4 of SW 1/4</i>																
		<i>NE 1/4 of SE 1/4</i>																
		<i>NW 1/4 of SE 1/4</i>																
		<i>SW 1/4 of SE 1/4</i>																
		<i>SE 1/4 of SE 1/4</i>																

3947

SOLD FOR TAXES	VALUATIONS BY SCHOOL DISTRICTS AS EQUALIZED BY DEPARTMENT OF TAXATION						Tax Including State Homestead 4.5 Mills	State Tax on Non-Homestead	SPECIAL TAXES	TOTAL TAXES	PAID	WHEN PAID	Number of Receipt	March Settlement 1950	June Settlement 1950	Penalty	November Settlement 1950	Penalty	Collections to First Monday in January 1951	Penalty	Delinquent on First Monday in January 1951	Total Delinquent Tax and Penalty	REMARKS
	District No.	District No.	District No.	District No.	District No.	District No.																	
	Rate	Rate	Rate	Rate	Rate	Rate																	
					</																		







































































































Assessment Roll and Tax List of Real Property in the Town of Ponto Lake

Camp Blanche

Kinne Camp

IN WHOSE NAME ASSESSED	TO WHOM TRANSFERRED	DESCRIPTION OF PROPERTY				TRUE AND FULL VALUATIONS							FINAL EQUALIZED VALUE				
		SUBDIVISION	Sec. or Lot	Town or Block	Rng.	Number of Acres of Land	LAND Exclusive of Structures and Improvements	BUILDINGS and Other Structures	MACHINERY Permanently Attached to Real Estate	RURAL		ALL OTHER		MACHINERY Permanently Attached to Real Estate	TOTAL ASSESSED VALUE	Total Assessed Value as Equalized by the Board of Review	
										Acres	100ths	Homestead Up to \$4,000 20%					Over \$4,000 and Non-Homestead 33 1/3%
Anna H. + Alexander M. Duff		Kinne Camp	E. 33' of N. 150' of Sect 1	(vacated road)													
"	"		1														
Walter L. + Alice S. Chapman			2														
Lee + Ada R. Chapman + Walter L. Chapman			3														
E. J. Dunlap			4														
Edith L. Null			5														
Florence B. Martin + Mary K. Diers			6														
Alfred Swanson			7														
Harold R. + Pearl A. Lucas			8														
Harold R. + Rose A. Lucas			9														
"			10														
"			11														
"			12														
"			13														
"			14														
Cecilia Hiesel			15														
Mary J. Hammer			16														
Paul B. + Frances E. Lornis			17														
J.W. Lambertson			18														
			19														
			20														

Cass County, Minnesota, for Taxes for the Year 1949.

SOLD FOR TAXES	VALUATIONS BY SCHOOL DISTRICTS AS EQUALIZED BY DEPARTMENT OF TAXATION						Tax including State Homestead	State Tax on Non-Homestead	SPECIAL TAXES	TOTAL TAXES	PAID	WHEN PAID	Number of Receipts	March Settlement 1950	June Settlement 1950	Penalty	November Settlement 1950	Penalty	Collections to First Monday in January 1951	Penalty	Delinquent on First Monday in January 1951	Total Delinquent Tax and Penalty	REMARKS
	District No.	District No.	District No.	District No.	District No.	District No.																	
	Rate	Rate	Rate	Rate	Rate	Rate																	
1				H 4			90		90	PAID IN FULL	MAY 4 1949	5515		90									
2				H 64			1440		1440	PAID IN FULL	MAY 4 1949	5515		1440									
3				H 4			90		90	PAID IN FULL	MAY 4 1949	5515		90									
4				23			518	10	528	PAID IN FULL	APR 19 1950	4849		528									
5				H 44			990		990	PAID IN FULL	APR 19 1950	4850		990									
6				62			1396	28	1424	PAID IN FULL	FEB 20 1950	1770		1424									
7				157			3534	72	3606	PAID IN FULL	MAY 31 1950	8282		3606									
8				62			1396	28	1424	PAID IN FULL	FEB 8 1950	1241		1424									
9				107			2408	50	2458	PAID IN FULL	MAY 31 1950	8426		2458									
10				90			2026	42	2068	PAID IN FULL	MAY 19 1950	6766		2068									
11				47			1058	22	1080	PAID IN FULL	MAY 8 1950			1080									
12				47			1058	22	1080	PAID IN FULL	MAY 8 1950	5619		1080									
13				47			1058	22	1080	PAID IN FULL	MAY 8 1950			1080									
14				7			158	04	162	PAID IN FULL	MAY 8 1950			162									
15				7			158	04	162	PAID IN FULL	MAY 8 1950			162									
16				47			1058	22	1080	PAID IN FULL	MAY 31 1950	70535		1080									
17				32			720	14	734	PAID IN FULL	JAN 30 1950	1043		734									
18				40			900	18	918	PAID IN FULL	July 6 1950	10959				918	14						
19				32			720	14	734														
20				116			20776	372	21148					3587	15914		918						734

Ponto North Shore

Ponto Point

Joe Beach

St. Shore

Joe Beach

Joe Beach



































Assessment Roll and Tax List of Real Property in the Town of Ponto Lake

Cass County, Minnesota, for Taxes for the Year 1949.

Camp Blanche  
Kinne Camp  
Pine Beach to Point  
West Shore  
Ada Pine Beach

IN WHOSE NAME ASSESSED	TO WHOM TRANSFERRED	DESCRIPTION OF PROPERTY			TRUE AND FULL VALUATIONS							ASSESSED VALUATIONS					FINAL EQUALIZED VALUE
		Subdivision	Sec. of Lot	Town or Block	Machinery Permanently Attached to Real Estate	LAND Exclusive of Structures and Improvements	BUILDINGS and Other Structures	Machinery Permanently Attached to Real Estate	TOTAL True and Full Value	RURAL		ALL OTHER		Machinery Permanently Attached to Real Estate	TOTAL ASSESSED VALUE	Total Assessed Value as Equalized by the Board of Review	
										Acres	100ths	Homestead Up to \$4,000 20%	Over \$4,000 and Non-Homestead 33 1/3%				
Herman + Florence A. Ziegler		Ada Pine Beach	19														
"	"		20														
"	"		21														
"	"		22														
Albert A. + Irene L. Leininger			23														
Ernest H. + Inez Koarnes Wilkie			24														
"	"		25														
Arthur L. + Bernadette V. Olson			26														
"	"		27														
"	"		28														

SOLD FOR TAXES	VALUATIONS BY SCHOOL DISTRICTS AS EQUALIZED BY DEPARTMENT OF TAXATION						Tax Including State Homestead	State Tax on Non-Homestead	SPECIAL TAXES	TOTAL TAXES	PAID	WHEN PAID	Number of Receipt	March Settlement 1950	June Settlement 1950	Penalty	November Settlement 1950	Penalty	Collections to First Monday in January 1951	Penalty	Delinquent on First Monday in January 1951	Total Delinquent Tax and Penalty	REMARKS
	District No.	District No.	District No.	District No.	District No.	District No.																	
	Rate	Rate	Rate	Rate	Rate	Rate																	
1						40	900	18	918	1	PAID IN FULL	MAY 10 1950											
2						7	158	04	162	2	PAID IN FULL	MAY 10 1950											
3						40	900	18	918	3	PAID IN FULL	MAY 10 1950	6763										
4						7	158	04	162	4	PAID IN FULL	MAY 10 1950											
5						40	900	18	918	5	PAID IN FULL	MAY 10 1950											
6						7	158	04	162	6													162 + 178
7						41	922	20	942	7													942 + 1036
8						# 34	766		766	8	PAID IN FULL	JAN 13 1950	52	766									
9						27	608	12	620	9	PAID IN FULL	JAN 18 1950	52	620									
10						# 4	90		90	10	PAID IN FULL	JAN 13 1950	52	90									
11																							
12																							
13																							
14																							
15																							
16																							
17																							
18																							
19																							
20																							
							5560	98	5658				2274	5160									1184

Ponto North Shore  
Snodgrass 1st Addn. to East Shore











