

ASSESSMENT & TAX LIST

Ponto Lake  
1948





Matt Evner - Buildings lowered  
from #610 to #450 (line 6 - page 17)

---

M. Pearl Carroll (line 15 - page 17)  
Land raised to #36 - Buildings raised to 150

---

Mrs Omar Todd - Lot 3 - Sec 15 -  
(Line 20 - page 17) land raised from #21 to #36

---

Elmer Ellingson - 1 A. of Lot 1 - Sec 15 -  
(Line 1 - page 18) raised to #36.

---

\* Kuck & Hlickmann (line 2 - page 18) raised to  
#36<sup>00</sup> on land

---

Kathryn H. Greene (line 3 - page 18) raised to  
#36<sup>00</sup> on land

---

\* O. Harve Dinger (line 4 - page 18) raised to  
#36<sup>00</sup> on land

---

Edith Mary Featler (line 5 - page 18) raised to  
#36<sup>00</sup> on land

O. W. Huesmann (line 6 - page 18) raised  
to \$36<sup>00</sup> on land

J. Magnus Rohne (line 9 - page 18) raised  
to \$36<sup>00</sup> on land

Flora A. Boermeke (line 9 - page 18) raised  
to \$36<sup>00</sup> on land.

1/2 Acres of Omaha Building - Lot 4 -  
(page 56 - line 4) granted homestead rights.

1/2 Lots 1-7-11 of Omaha Building <sup>land</sup> lowered  
from \$40 to \$36 (Lines 1-7-11) page 56.

Gustave E. & Ann King Ellison Building  
raised from \$160 to \$200 (page 20 - line 7)

Fred Emmons land lowered from 267 to  
\$160 (line 9 - page 31)

Basil M. Brewer - land reduced to \$160 - no buildings,  
no homestead rights (Page 31 - line 11)

W. J. & Mary Ann Henselin -

S.W.  $\frac{1}{4}$  of S.W.  $\frac{1}{4}$  of Sec. 27 raised from 125 to 250

S.E.  $\frac{1}{4}$  of S.W.  $\frac{1}{4}$  of Sec. 27 raised to 160

No homestead exemption on these two  
forties. (Page 32 - lines 13 & 14).

W. J. & Mary Ann Henselin (Page 54 - Line 1)

Sec 27 - Lot 1 -

Homestead on the 480<sup>00</sup> - Home

No Homestead on the cabin - Raise cabin

from 75<sup>00</sup> to 100<sup>00</sup>

Vida Mildred Brown (Page 33 - line 11)

Sec. 28 - North 3 acres of lot 2 - Raise  
building from 90<sup>00</sup> to 150<sup>00</sup>

Leland Sawyer (Page 24 - line 12)

Sec. 20 - Lot 3 - 37.20 A - reduce from 330<sup>00</sup>  
to 148<sup>00</sup> - (brush land)

Walter A. Bruckner - entitled to Homestead rights on

(Page 23 - line 19) S.E.  $\frac{1}{4}$  of S.E.  $\frac{1}{4}$  - Sec 19 -

Page 24 - " 13) - 39.20 A

" 24 - line 14) 32 A

Leona Barchus (page 23 - line 11)  
N.E. of S.W. - Dec 19 - cut to \$160<sup>00</sup>

---

H. J. M<sup>rs</sup> Clintock (page 23 - line 17)  
Sec. 19 - 40A - Reduce to \$160<sup>00</sup>

---

H. W. & Ruth A. Sturwe (page 36 - line 13)  
Lot 4 - raised from \$60 to \$100  
Cabins raised from \$75 to \$150  
No Homestead right

---

Arthur O. & Luella Anderson (Page 37 - line 7)  
reduced from \$165 to \$88

---

Bertie Whited (Page 37 - line 20)  
Sec. 32 - Buildings lowered from \$300 to \$150

---

Leslie & Esther Shepard (page 38 - line 14)  
S.E.  $\frac{1}{4}$  of S.E.  $\frac{1}{4}$  lowered from \$265 to \$160

---

Leslie & Esther Shepard (page 38 - line 16)  
N.E. of S.E. - Reduce from \$200 to \$160  
N.W. of S.E. (Line 17 - page 38) Reduce from \$200 to \$160

---

James & Sylvia B. Fullerton (page 40 - line 1)  
N.E. of N.E. - reduce from \$246 to \$198

---

Harry & Katharine Chapman (Page 40 - line 9)  
Buildings raised from \$110 to \$200

Peter & Julia Anderson (page 40 - line 11)

S.E. of S.H. Sec 34 - land lowered from \$246 to \$160

Leona Mass (page 41 - line 7)

S.W.  $\frac{1}{4}$  of N.W.  $\frac{1}{4}$  - Sec. 35 - land reduced from \$246 to \$160

Clifton Knuckow (page 41 - line 11)

N.E. of S.H. - land raised from \$198 to \$246

No buildings

Halter L. & Alice S. Chapman (page 46  
line 4)

Lot 3 of Kinne Camp - No Homestead exemption

Katie Miller { page 47 } Lot 1 - block 2 of Porto Point  
line 9 } Raise from \$108 to \$150

E. F. & Inez Sargent (page 48  
line 1) of Porto Point - no buildings

Halter H. Poirford (page 48  
line 4) Porto Point -  
no buildings

R. J. Henderson (page 47  
line 19) Lot 11 of Porto Point -  
list buildings at \$100.00

Arthur O. Anderson / page 49 / Lot 2 of Nazone Beach  
line 2 / Lower buildings from \$600 to \$500

A. E. Sadbury / page 49 / lot 4  
line 4 / Raise from \$72 to \$100 on buildings



Esther Reed McKay / page 49 / Lot 6  
Raise from \$81 to \$100 on buildings  
line 6

---

Arthur L & Bernadette V. Olson / page 55-  
Lot 27 - No Homestead rights, / line 9

wait for answer. on Page 32 line 8  
put each unit with to whom it belongs

SUMMARY OF TAX COLLECTION

Original Levy	- - - - -	\$ 7,794.24
Additions	- - - - -	\$ 2.10
<i>Cancellations</i>	- - - - -	\$ 1,084.40
Abatements	- - - - -	\$ 43.98
		\$ 9,357.17

COLLECTIONS

March Settlement	- - - - -	\$ 1,564.50
June Settlement	- - - - -	\$ 4,538.97
November Settlement	- - - - -	\$ 1,633.92
January Settlement	- - - - -	\$ 2,779.28
Over Collected	- - - - -	\$ 4.40
Under Collected	- - - - -	\$
Delinquent	- - - - -	\$ 1,324.23
Total	- - - - -	\$ 9,357.17

Treasurer's Office, Cass County, Minnesota

RECEIVED this, the first Monday (being the 3rd day) of January, A. D. 1949, of L. C. Peterson, Auditor of said County, Minnesota, the Tax List of all Taxable Real and Personal Property in the Town of Ponto Lake in said County for the year A. D. 1948, as specified above and amounting to \_\_\_\_\_ Dollars.

Paul D. Jewell  
County Treasurer  
E. C. P.

Auditor's Office, Cass County, Minnesota

I, \_\_\_\_\_ Auditor of said County, and State of Minnesota, do hereby certify that the following is a correct list of the Taxes levied on the Real and Personal Property in the \_\_\_\_\_ of \_\_\_\_\_ for the year 1948.

WITNESS my hand and official seal, the \_\_\_\_\_ day of \_\_\_\_\_ 1948.

(SEAL)

County Auditor.

Office of County Treasurer, Cass County, Minnesota

To L. C. Peterson, County Auditor:

I herewith return to you the Tax List for the Town of Ponto Lake in said County for the year 1948, heretofore received from you. I certify that I have compared the same with the duplicate receipts in your office, and have written opposite the amount of each tax so receipted the words "First Quarter Paid", "Second Quarter Paid", "Third Quarter Paid" or "Paid in full" as the case may be, and the number of my receipt given in discharge of said tax, and each tract or lot of real property against which the taxes remain unpaid is delinquent for said year.

Yours respectfully,

County Treasurer.

Auditor's Office, Cass County, Minnesota

I hereby certify that on the first Monday in January 1950, I received of \_\_\_\_\_ County Treasurer, the Tax List of the \_\_\_\_\_ of \_\_\_\_\_ in said County for the year 1948; that I have compared the said list with the Statements receipted for by said Treasurer, which are on file in my office, and that each tract or lot of real property therein against which the taxes, or any part thereof, remains unpaid are delinquent for said year.

(SEAL)

County Auditor.



COLLECTIONS OF TAXES OF 1947 OF *Tonto Lake*, CASS COUNTY, MINNESOTA

FUNDS	MARCH SETTLEMENT 1947	JUNE SETTLEMENT 1947	NOV. SETTLEMENT 1947	Amount Collected from Nov. 1, 1947, to First Monday in Jan. 1948.	REDUCTIONS	Total Reductions and Collected	BALANCE UNCOLLECTED	ADDITIONS	Total Uncollected to First Monday in January, 1948.
State—Non-Homestead	2506	5713	1558	380					
State—Homestead	1932	5832	2078	422					
County Revenue	15537	46896	16871	3652					
County Road and Bridge	4781	14429	5191	939					
County Welfare	32206	97198	34967	6325					
County Bond and Interest	5246	15832	5674	1030					
SKY	4316	13027	4686	848					
Town Revenue	3984	12024	4326	783					
Town Road and Bridge	1328	4008	1442	261					
Town Drag	664	2004	721	130					
Town State Loan, <i>Law</i>	3320	10020	3605	652					
<i>2nd Judg.</i>	12750	38478	13843	2504					
<i>Judge St. Low</i>	1793	35411	1947	352					
<i>Ed</i>	3320	10020	3605	652					
School Local 1 Mill	664	2004	721	130					
School Special	10922	37720	14170	2860					
School State Loan									
Deficiency	26562	80163	28839	5217					
Tuition									
Transportation	1195	3607	1278	234					
B+I	9761	29460	10579	1917					
C. O.	6641	20041	7207	1304					
	156450	453897	163392	29992					

	SCHOOL DISTRICT NO.	LOCAL 1 MILL	SPECIAL	STATE LOAN	<i>Trans</i>	<i>Defici</i>	<i>B+F</i>	<i>G.O.</i>	TOTALS
MARCH SETTLEMENT	School District No. <i>A-W</i>	633	2000		240	5384	1960	1334	11001
	<i>NA-W</i>	531	15922		955	21228	7801	5307	51744
	Totals	664	17922		1195	26562	7761	6641	62745
JUNE SETTLEMENT	School District No. <i>A-W</i>	1493	22395		2687	59719	21947	14930	122171
	<i>NA-W</i>	511	15335		920	20444	7513	5111	49834
	Totals	2004	37730		3607	80163	29460	20041	172005
NOVEMBER SETTLEMENT	School District No. <i>A-W</i>	477	7455		875	19885	7308	4971	41011
	<i>NA-W</i>	224	6715		403	8754	3271	2238	21825
	Totals	721	14170		1278	28839	10579	7207	62836
NOVEMBER to JANUARY	School District No. <i>A-W</i>	70	1053		126	2509	1032	702	5792
	<i>NA-W</i>	60	8507		108	2408	885	602	15870
	Totals	130	2860		234	5217	1917	1304	11662
ADDITIONS	School District No.								
	Totals								
REDUCTIONS	School District No.								
	Totals								

Camp Blanche  
Ponto Point  
Knapes Beach  
East Shore  
REAL



IN WHOSE NAME ASSESSED	TO WHOM TRANSFERRED	DESCRIPTION OF PROPERTY			TRUE AND FULL VALUATIONS				ASSESSED VALUATIONS					FINAL EQUALIZED VALUE	SOLD FOR TAXES	VALUATIONS BY SCHOOL DISTRICTS AS EQUALIZED BY DEPARTMENT OF TAXATION																																				
		SUBDIVISION	Sec. or Lot	Town or Block	Num. of Acres of Land	LAND Exclusive of Structures and Improvements	BUILDINGS and Other Structures	MACHINERY Permanently Attached to Real Estate	TOTAL True and Full Value	RURAL		ALL OTHER				MACHINERY Permanently Attached to Real Estate	TOTAL ASSESSED VALUE	Total Assesed Value as Equalized by the Board of Review	District No.	District No.	District No.	District No.	District No.	District No.	Tax including State Homestead	State Tax on Non-Homestead	SPECIAL TAXES	TOTAL TAXES	PAID	WHEN PAID	Number of Receipt	March Settlement 1949	June Settlement 1949	Penalty	November Settlement 1949	Penalty	Collections to First Monday in January 1950	Penalty	Delinquent on First Monday in January 1950	Total Delinquent Tax and Penalty	REMARKS											
<i>H. L. Under</i>		NE 1/4 of NE 1/4	2	139 29	35 75				264																																											
<i>A. L. Under</i>		NW 1/4 of NE 1/4			35 25				264																																											
<i>May Under</i>		SW 1/4 of NE 1/4			40				264																																											
<i>A. L. Under</i>		SE 1/4 of NE 1/4			40				264																																											
		NE 1/4 of NW 1/4			34 75				495																																											
		NW 1/4 of NW 1/4			34 25				495																																											
		SW 1/4 of NW 1/4			40				495																																											
		SE 1/4 of NW 1/4			40				495																																											
		NE 1/4 of SW 1/4			40				100			20																																								
		NW 1/4 of SW 1/4			40				165			120																																								
		SW 1/4 of SW 1/4			39				100			115																																								
		SE 1/4 of SW 1/4			40				100			20																																								
		NW 1/4 of SE 1/4			1				15	120		45																																								
		NW 1/4 of SE 1/4			LOT 3				396			132																																								
		SW 1/4 of SE 1/4			4				305			61																																								
		SE 1/4 of SE 1/4			5				140			28																																								
					58360				4357	1021		5378	292	1306																																						

Cass Blanche  
Kings Camp  
Ponto Lake  
Mapase Beach  
East Shore

IN WHOSE NAME ASSESSED	TO WHOM TRANSFERRED	DESCRIPTION OF PROPERTY	Sub. or Lot	Town or Block	Rng.	Number of Acres of Land	TRUE AND FULL VALUATIONS			ASSESSED VALUATIONS					FINAL EQUALIZED VALUE	SOLD FOR TAXES	VALUATIONS BY SCHOOL DISTRICTS AS EQUALIZED BY DEPARTMENT OF TAXATION						Tax Including State Homestead	State Tax on Non-Homestead	SPECIAL TAXES	TOTAL TAXES	PAID	WHEN PAID	Number of Receipt	March Settlement 1949	June Settlement 1949	November Settlement 1949	Collections to First Monday in January 1950		Delinquent on First Monday in January 1950	Total Delinquent Tax and Penalty	REMARKS															
							LAND Exclusive of Structures and Improvements	BUILDINGS and Other Structures	MACHINERY Permanently Attached to Real Estate	RURAL		ALL OTHER		MACHINERY Permanently Attached to Real Estate			TOTAL ASSESSED VALUE	Total Assessed Value as Equalized by the Board of Review	District No.	District No.	District No.	District No.											District No.	District No.				Rate Mills	Rate Mills	Rate Mills	Rate Mills	Rate Mills	Rate Mills	Rate Mills	Rate Mills	Rate Mills	Rate Mills	Rate Mills	Rate Mills	Rate Mills	Rate Mills	Rate Mills
										Up to \$4,000 20%	Over \$4,000 and Non-Homestead 33 1/3%	Up to \$4,000 25%	Over \$4,000 and Non-Homestead 40%						33 1/3%	District No.	District No.	District No.											District No.	District No.																		
Arthur B. + Lottie M. Hart		NE 1/4 of NE 1/4 Lot 2	3	139 29	30	1/4 acre	200	100	300	60			60		1							1318		1318	PAID IN FULL MAY 31 1948	7414		1318																								
Gordon W. Bennett		NW 1/4 of NE 1/4												2																																						
Carl Joss + Lillian Olson		SW 1/4 of NE 1/4 " 5				13 81	No		130	110			240	80								1758	30	1788	PAID IN FULL FEB 27 1949	2036		1788																								
L.P. + Francis A. Heiling		SE 1/4 of NE 1/4 " 5				2	No		60	210			270	54								4186		1186	PAID IN FULL OCT 1 9 1948	2633																										
The Omaha Laboring Club		SE 1/4 of NW 1/4 Lot 3				25 08	No		21				21	7								154	02	156	PAID IN FULL JUL 2 0 1948	9109																										
Alva E. Lowe		NW 1/4 of NW 1/4 " 4				35 32	No		150				150	30								1450	26	1476	PAID IN FULL MAY 31 1949	9714		1476																								
The Omaha Laboring Club		SE 1/4 of NW 1/4				40	No		159	Imp. Chg.			159	31		53						1164	20	1184	PAID IN FULL MAY 31 1948	6511		1184																								
		NE 1/4 of SW 1/4 " 109, near Conte Lake road				43	"		159				159	31		52																																				
Clara M. Calvert		SW 1/4 of SW 1/4 Lot 10				32 15	"		321	120			441	147		147						147		3288	56	3288	PAID IN FULL MAY 31 1949	8696		3288																						
Card Wankey		N 7843' of Lot 7				25	"		213	330			543	181		181																																				
Herbert + Genevieve A. Ludwig		NE 1/4 of SE 1/4 Lot 7 less N 843'				15	"		150				150	50		50																																				
Leon G. Barry		NW 1/4 of SE 1/4 Lot 8 less 61' to N 24' 50" on Lake				21 70	"		100	74			174	58		58																																				
Nancy M. + Evelyn M. Voss		SE 1/4 of SE 1/4 Lot 11				18 10	"		372				372	124		124																																				
		N 7.300' of N 1/2 of Lot 6				40	No		150	50			200	40		40																																				
		N 7.300' of N 1/2 of Lot 6				1 50	No		50	221 cabin			271	50	107	1577 na																																				
						4470			3252	2037			5289	234	1373																																					

Camp Blanche

Kings Camp

Ponto Point

Napree Beach

East Shore

Cont on next page





Assessment Roll and Tax List of Real Property in the Town of *Porto Point*

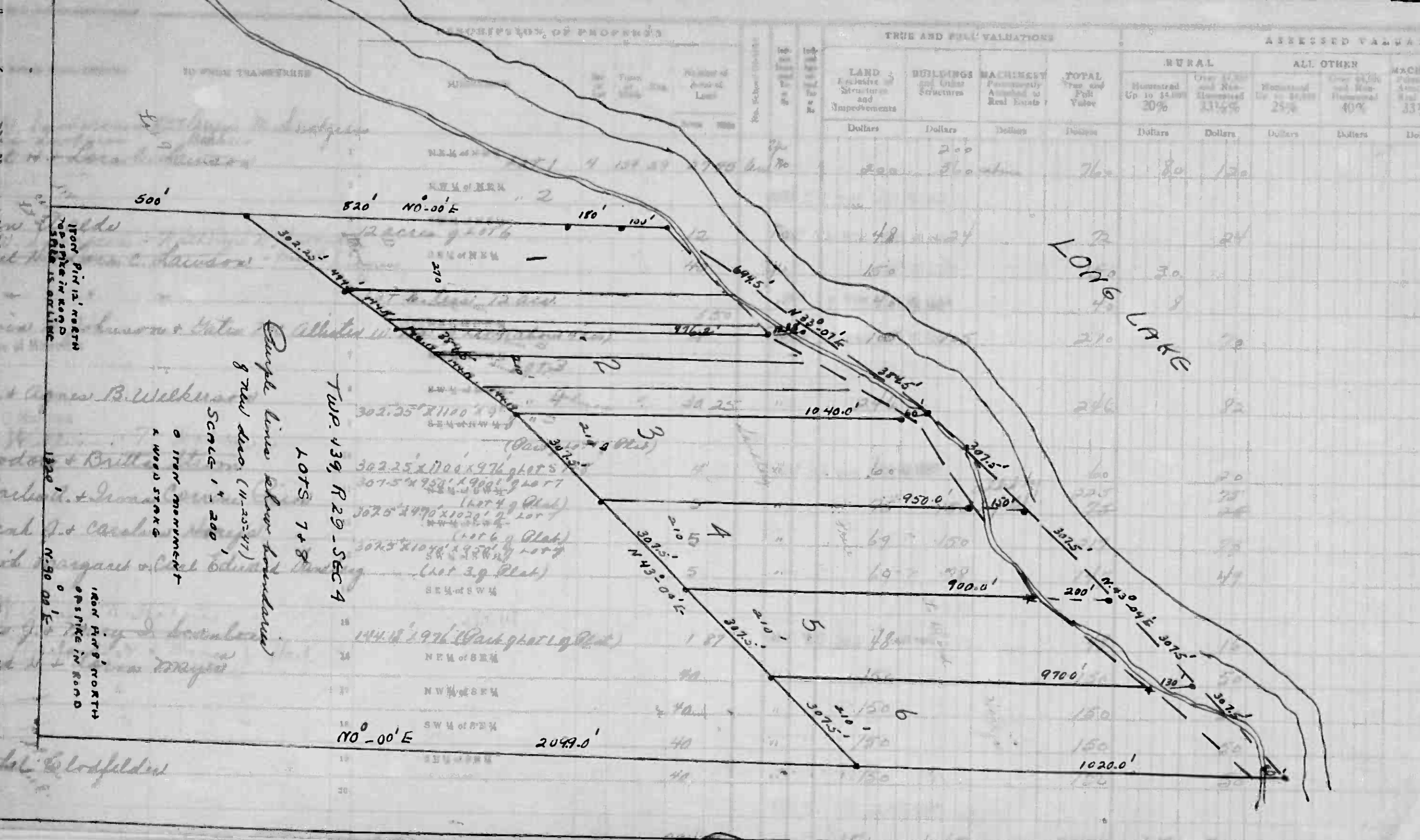

*Handwritten names and notes:*  
 Helen *[unclear]*  
 Conal *[unclear]*  
 Melvin *[unclear]*  
 E.A. *[unclear]*  
 Sheldon *[unclear]*  
 Charles *[unclear]*  
 Frank *[unclear]*  
 Edith *[unclear]*  
 Ed *[unclear]*  
 Fred *[unclear]*  
 Ethel *[unclear]*

Cont on next page.

Cass County, Minnesota, for Taxes for the Year 1948.

TOTAL ASSESSED VALUE	Total Assessed Value as Equalized by the Board of Review	FINAL EQUALIZED VALUE	VALUATIONS BY SCHOOL DISTRICTS AS EQUALIZED BY DEPARTMENT OF TAXATION						SPECIAL TAXES	TOTAL TAXES	PAID	WHEN PAID	Number of Receipt	March Settlement 1949	June Settlement 1949	November Settlement 1949	Collections to First Monday in January 1950	Delinquent on First Monday in January 1950	Total Delinquent Tax and Penalty	REMARKS	
			District No. & Rate	District No. & Rate	District No. & Rate	District No. & Rate	District No. & Rate	District No. & Rate													
20070									4696	46		4742	1	PAID IN FULL MAY 28 1948	6572			4242			
													2								
24									528	10		538	3	PAID IN FULL OCT 9 1948	12120			538	13		
30									66			66	4	PAID IN FULL MAY 28 1948	6571			660			
8									176			176	5	PAID IN FULL MAY 28 1948	6571			176			
70									1538	28		1538	6	PAID IN FULL MAY 31 1948	8495			1566			
82									1802	32		1802	8	2nd Half Paid NOV 28 1948 1st Half Paid MAY 28 1948	14689 5789			917		917	25
													9								
20									440	28		448	10	PAID IN FULL JUL 27 1948	1235			448	09		
75									1648	28		1676	11	PAID IN FULL OCT 8 1948	12553			1676	50		
73									1604	28		1632	12	PAID IN FULL FEB 17 1949	1824	1632					
49									1078	18		1096	13	PAID IN FULL FEB 5 1949	1468	1076					
													14								
16									952	06		958	15	PAID IN FULL JUL 27 1948	1235			358	07		
50									1100	20		1120	16	PAID IN FULL MAY 31 1949							
50									1100	20		1120	17	PAID IN FULL MAY 31 1949	8496	3360	3360				
50									1100	20		1120	18	PAID IN FULL MAY 31 1949							
50									1100	20		1120	19	PAID IN FULL MAY 31 1948	8328			1020			
													20								
									142	284		19206			2978	12518	8420	919			

847

*Handwritten notes at bottom of table:*  
 818  
 629  
 249  
 80  
 120  
 200-547  
 MA 4696

Assessment Roll and Tax List of Real Property in the

Cass County, Minnesota, for Taxes for the Year 1948.

IN WHOSE NAME ASSESSED	TO WHOM TRANSFERRED	DESCRIPTION OF PROPERTY		TRUE AND FULL VALUATIONS												ASSESSED VALUATIONS												SOLD FOR TAXES	VALIDATIONS BY SCHOOL DISTRICTS AS EQUALIZED BY DEPARTMENT OF TAXATION												REMARKS
		SUBDIVISION	Sec. Town or Lot Block Rng	Number of Acres of Land	LAND Exclusive of Structures and Improvements	BUILDINGS and Other Structures	MACHINERY Permanently Attached to Real Estate	TOTAL True and Full Value	RURAL		ALL OTHER		MACHINERY Permanently Attached to Real Estate	TOTAL ASSESSED VALUE	Total Assessed Value as Equalized by the Board of Review	FINAL EQUALIZED VALUE	District No. Rate		Tax Including State Homestead	State Tax on Non-Homestead	SPECIAL TAXES	TOTAL TAXES	PAID	WHEN PAID	Number of Receipts	March Settlement 1949	June Settlement 1949		November Settlement 1949	Collections to First Monday in January 1950	Delinquent on First Monday in January 1950	Total Delinquent Tax and Penalty									
									Over \$1,000 Homestead Up to \$4,000 20%	Over \$1,000 and Non-Homestead 33 1/3%	Homestead Up to \$4,000 25%	Over \$4,000 and Non-Homestead 40%					District No.	Rate															District No.	Rate	\$	cts.	\$	cts.	\$	cts.	
Carl H. & Lora C. Lawson		NE 1/4 of NE 1/4	LOT 1	4	139.29	2745	200	200	760	80	120	200	200	200	1	1	4696	46	4742	PAID IN FULL MAY 28 1948	6572																				
Helene Walds		SW 1/4 of NE 1/4	2 acres of Lot 6	12		48	48	24	72		24	24	24	2																											
Carl H. & Lora C. Lawson		SE 1/4 of NE 1/4		40		150	150	30	150		30	30	30	3			538	10	538	PAID IN FULL MAY 28 1948	12120																				
Melvin H. Johnson & Yvonne Mc Allister		SW 1/4 of NW 1/4	Lot 6 less 12 acs	550		40	40	8	40		8	8	8	4			660		660	PAID IN FULL MAY 28 1948	6571																				
E. A. & Agnes B. Wilkerson		SW 1/4 of NW 1/4	Lot 3	30	25	246	246	82	246		82	82	82	7			1538	28	1538	PAID IN FULL MAY 28 1948	8635																				
Sheldon & Britta Strom		SW 1/4 of NW 1/4	302.25 x 1100 x 97' Lot 5 7/8	4		60	60	20	60		20	20	20	9			1802	32	1802	2nd Half Paid NOV 28 1949	1469																				
Charles & Irma Corvine Price		SW 1/4 of NW 1/4	307.5 x 738' Lot 7	5		75	75	25	75		25	25	25	10			440	08	440	PAID IN FULL JUL 27 1949	735																				
Frank J. & Carolus Horjst		SW 1/4 of NW 1/4	307.5 x 770' Lot 7	5		69	69	23	69		23	23	23	11			1648	28	1648	PAID IN FULL OCT 6 1949	12533																				
Edith Margaret & Carl Edward Sandberg		SW 1/4 of NW 1/4	307.5 x 1038' Lot 7	5		69	69	23	69		23	23	23	12			1604	28	1604	PAID IN FULL FEB 17 1949	1824			1632																	
Edw. J. & Mary S. Scanlon		SE 1/4 of SW 1/4	144.8 x 97' (Part of Lot 1)	1	87	48	48	16	48		16	16	16	13			1078	18	1078	PAID IN FULL FEB 15 1949	1469			1076																	
Fred H. & Lorna Mayes		NW 1/4 of SE 1/4		40		150	150	50	150		50	50	50	14			952	06	357	PAID IN FULL JUL 27 1949	735																				
Ethel Clodfelder		NW 1/4 of SE 1/4		40		150	150	50	150		50	50	50	15			1100	20	1100	PAID IN FULL MAY 31 1949	8296			3360																	
		SE 1/4 of SE 1/4		40		150	150	50	150		50	50	50	16			1100	20	1100	PAID IN FULL MAY 31 1949	8296																				
				40		150	150	50	150		50	50	50	17			1100	20	1100	PAID IN FULL MAY 31 1949	8296																				
				40		150	150	50	150		50	50	50	18			1100	20	1100	PAID IN FULL MAY 31 1949	8296																				
				40		150	150	50	150		50	50	50	19			1100	20	1100	PAID IN FULL MAY 31 1949	8296																				
				40		150	150	50	150		50	50	50	20			1100	20	1100	PAID IN FULL MAY 31 1949	8296																				
				274.57		1720	1067	2892	118	729		847					19206	284	19206				9928	12518		9020		917													

Cont on next page.







IN WHOSE NAME ASSESSED	TO WHOM TRANSFERRED	DESCRIPTION OF PROPERTY					TRUE AND FULL VALUATIONS											SOLD FOR TAXES	VALUATIONS BY SCHOOL DISTRICTS AS EQUALIZED BY DEPARTMENT OF TAXATION											REMARKS																						
		SUBDIVISION	Sec. or Lot	Town or Block	Reg.	Number of Acres of Land Acres 100ths	LAND EXCLUSIVE OF STRUCTURES AND IMPROVEMENTS					RURAL			ALL OTHER				MACHINERY Permanently Attached to Real Estate 33 1/3 %	TOTAL ASSESSED VALUE	Total Assessed Value as Equalized by the Board of Review	FINAL EQUALIZED VALUE	VALUATIONS BY SCHOOL DISTRICTS AS EQUALIZED BY DEPARTMENT OF TAXATION						SPECIAL TAXES		TOTAL TAXES	PAID	WHEN PAID	Number of Receipt	March Settlement 1949	June Settlement 1949	Penalty	November Settlement 1949	Penalty	Collections to First Monday in January 1950	Penalty	Delinquent on First Monday in January 1950	Total Delinquent Tax and Penalty									
							Dollars	Dollars	Dollars	Dollars	Dollars	Dollars	Dollars	Dollars	Dollars	Dollars	Dollars						Dollars	District No.	District No.	District No.	District No.	District No.																District No.	Tax Including State Homestead	State Tax on Non-Homestead						
																																															Rate	Rate	Rate	Rate	Rate	Rate
O.E. + Emma Lindberg		NW 1/4 of NW 1/4				1078	7	139.29	52.60	1078	246	150	Sup. Bd.	396	132	84	94	132		1	132		29.02	50	29.52	PAID IN FULL	APR 20 1949	4725		29.52																						
Albert W. + Cecilia B. Grimm		NW 1/4 of NW 1/4				" 7		20.25	76	90	380		490	94		94			2																																	
Wallace L. + Lorraine Schmidt		SE 1/4 of NE 1/4				" 9		22.55	70	135	150	Sup. Bd.	285	95	90	90	95			3	4	94		20.66		20.66	PAID IN FULL	MAY 9 1949	5115		20.66																					
State of Minnesota		NE 1/4 of NW 1/4																		5																																
State of Minnesota		NW 1/4 of NW 1/4				" 1														6																																
State of Minnesota		SW 1/4 of NW 1/4				" 2														7																																
State of Minnesota		SE 1/4 of NW 1/4																		8																																
State of Minnesota		NE 1/4 of SW 1/4				" 6														9																																
State of Minnesota		NW 1/4 of SW 1/4				" 3														10																																
State of Minnesota		SW 1/4 of SW 1/4				" 4														11																																
Frank Johnson		SE 1/4 of SW 1/4				" 5		27.50	70	165			165	55		55			12				55	12.08	22	12.30	PAID IN FULL	MAY 31 1949	9134		12.30																					
E. K. Anderson		NE 1/4 of SE 1/4				" 10		28.70		279	168	Sup. Bd.	439	143	106	143			13				143	3.44	56	32.00	PAID IN FULL	OCT 8 1948	12545				32.00																			
Lloyd M. + Dagmar Bradfield		NW 1/4 of SE 1/4				" 11		35.65		246			246	82		82			14				82	18.02	32	18.34	PAID IN FULL	MAY 31 1949	8322		18.34																					
Lu Roy C. Baldwin		SE 1/4 of SE 1/4						40	76	200			200	40		40			15				40	8.80		8.80	PAID IN FULL	MAY 31 1949	1622		8.80																					
								227.25		1361	830		2171	134	507		641			16			134	1.96		142.86					110.86				37.00																	

Cass County  
Ponto Lake  
Naprose Beach  
East Shore





Assessment Roll and Tax List of Real Property in the Town of Ponto Lake

Cass County, Minnesota, for Taxes for the Year 1948.

Table with columns: IN WHOSE NAME ASSESSED, TO WHOM TRANSFERRED, DESCRIPTION OF PROPERTY, TRUE AND FULL VALUATIONS, ASSESSED VALUATIONS, VALUATIONS BY SCHOOL DISTRICTS AS EQUALIZED BY DEPARTMENT OF TAXATION, SOLD FOR TAXES, SPECIAL TAXES, TOTAL TAXES, PAID, WHEN PAID, Number of Receipt, March Settlement 1949, June Settlement 1949, Penalty, November Settlement 1949, Penalty, Collections to First Monday in January 1950, Penalty, Delinquent on First Monday in January 1950, Total Delinquent Tax and Penalty, REMARKS.































Assessment Roll and Tax List of Real Property in the Town of *Ponto Lake*

Cass County, Minnesota, for Taxes for the Year 1948.

IN WHOSE NAME ASSESSED	TO WHOM TRANSFERRED	DESCRIPTION OF PROPERTY					TRUE AND FULL VALUATIONS					ASSESSED VALUATIONS					FINAL EQUALIZED VALUE	SOLD FOR TAXES	VALUATIONS BY SCHOOL DISTRICTS AS EQUALIZED BY DEPARTMENT OF TAXATION						Tax including State Homestead	State Tax on Non-Homestead	SPECIAL TAXES	TOTAL TAXES	PAID	WHEN PAID	Number of Receipt	March Settlement 1949	June Settlement 1949	November Settlement 1949	Penalty	Collections to First Monday in January 1950	Penalty	Delinquent on First Monday in January 1950	Total Delinquent Tax and Penalty	REMARKS								
		SUBDIVISION	Sec. or Lot	Town or Block	Rng.	Number of Acres of Land	LAND Exclusive of Structures and Improvements	BUILDINGS and Other Structures	MACHINERY Permanently Attached to Real Estate	TOTAL True and Full Value	RURAL		ALL OTHER		MACHINERY Permanently Attached to Real Estate	TOTAL ASSESSED VALUE			Total Assessed Value as Equalized by the Board of Review	District No.	District No.	District No.	District No.	District No.																	District No.							
											Homestead Up to \$4,000 20%	Over \$4,000 and Non-Homestead 33 1/3%	Homestead Up to \$4,000 25%	Over \$4,000 and Non-Homestead 40%																												Rate	Rate	Rate	Rate	Rate	Rate	
<i>Albert V. Smith, Isabella Smith Darrington and Maggie Smith</i>		NE 1/4 of NE 1/4	21	139	29	40	<i>Levite</i>	265				53	53			1	H	53					11 64	11 64	1 PAID IN FULL MAY 3 1 1948																							
																																				NW 1/4 of NE 1/4	40	265	53	53	2	H	53	11 64	11 64	2 PAID IN FULL MAY 3 1 1948		
																																				SW 1/4 of NE 1/4	40	495	99	99	3	H	99	21 76	21 76	3 PAID IN FULL MAY 3 1 1948		
																																				SE 1/4 of NE 1/4	40	240	48	48	4	H	48	10 56	10 56	4 PAID IN FULL MAY 3 1 1948		
																																				NE 1/4 of NW 1/4	40	265	53	53	5							
																																				NW 1/4 of NW 1/4	<i>Lot 1</i>	23	15	240	48	48	6	H	53	11 64	11 64	6 PAID IN FULL MAY 3 1 1948
																																				SW 1/4 of NW 1/4	" 2	30	85	265	53	53	7	H	48	10 56	10 56	7 PAID IN FULL MAY 3 1 1948
																																				SE 1/4 of NW 1/4	40	495	99	99	8	H	53	11 64	11 64	8 PAID IN FULL MAY 3 1 1948		
																																				NE 1/4 of SW 1/4					9	H	99	21 76	21 76	9 PAID IN FULL MAY 3 1 1948		
																																				NW 1/4 of SW 1/4	40	495	99	99	10							
<i>Isabella Smith Darrington</i>		SW 1/4 of SW 1/4	" 3	27	" 410	495	181	181	181	12	H	99	21 76	21 76	12 PAID IN FULL MAY 3 1 1948																																	
																																				SE 1/4 of SW 1/4	" 4	55	99	99	13	H	181	39 78	39 78	13 PAID IN FULL MAY 3 1 1948		
																																				NE 1/4 of SE 1/4	" 6	36	53	265	53	53	14	H	99	21 76	21 76	14 PAID IN FULL MAY 3 1 1948
<i>Albert V. Smith, Isabella Smith Darrington and Maggie Smith</i>		NW 1/4 of SE 1/4	" 5	37	80	495	99	99	99	15	H	53	11 64	11 64	15 PAID IN FULL MAY 3 1 1948																																	
																																			SW 1/4 of SE 1/4	16	495	99	99	16	H	99	21 76	21 76	16 PAID IN FULL MAY 3 1 1948			
																																			SE 1/4 of SE 1/4					17								
																																								18								
				500	35	4775	410	5185	1037	1037																																						

Camp Blanche  
Kings Camp  
Ponto Lake  
Mapase Beach  
East Shore











Assessment Roll and Tax List of Real Property in the town of Ponto Lake

Cass County, Minnesota, for Taxes for the Year 1948.

Table with columns: IN WHOSE NAME ASSESSED, TO WHOM TRANSFERRED, DESCRIPTION OF PROPERTY, TRUE AND FULL VALUATIONS, ASSESSED VALUATIONS, VALUATIONS BY SCHOOL DISTRICTS AS EQUALIZED BY DEPARTMENT OF TAXATION, SOLD FOR TAXES, PAID, WHEN PAID, Total Delinquent Tax and Penalty, REMARKS.

Albert J. Smith

Fred Hammond

Basil M. Brewer

E. L. Gilbert

PAID IN FULL MAY 31 1949

2488

PAID IN FULL JUN 9 1949

738

2368























Assessment Roll and Tax List of Real Property in the Town of Pont Lake

Cass County, Minnesota, for Taxes for the Year 1948.

IN WHOSE NAME ASSESSED	TO WHOM TRANSFERRED	DESCRIPTION OF PROPERTY				No. School District	Indicate Item used Yes or No	Indicate Agricultural Use Yes or No	TRUE AND FULL VALUATIONS				ASSESSED VALUATIONS				FINAL EQUALIZED VALUE	SOLD FOR TAXES	VALUATIONS BY SCHOOL DISTRICTS AS EQUALIZED BY DEPARTMENT OF TAXATION											REMARKS																						
		SUBDIVISION	Sec or Lot	Town or Block	Number of Acres of Land				LAND Exclusive of Structures and Improvements	BUILDINGS and Other Structures	MACHINERY Permanently Attached to Real Estate	TOTAL True and Full Value	RURAL		ALL OTHER				TOTAL ASSESSED VALUE	Total Assessed Value as Equalized by the Board of Review	District No.	District No.	District No.	District No.	District No.	District No.	Tax Including State Homestead	State Tax on Non-Homestead	SPECIAL TAXES		TOTAL TAXES	PAID	WHEN PAID	Number of Receipt	March Settlement 1949	June Settlement 1949	Penalty	November Settlement 1949	Penalty	Collections to First Monday in January 1950	Penalty	Delinquent on First Monday in January 1950	Total Delinquent Tax and Penalty									
													Homestead Up to \$4,000	Over \$4,000 and Non-Homestead	Homestead Up to \$4,000	Over \$4,000 and Non-Homestead																												Rate	Rate	Rate	Rate	Rate	Rate	Rate	Rate	Rate
													20%	33 1/3%	25%	40%																												Mills	Mills	Mills	Mills	Mills	Mills	Mills	Mills	Mills
State of Minnesota	State of Minnesota	NE 1/4 of NE 1/4			40				159		53	246	53																																							
		NW 1/4 of NE 1/4			40				82		82	82	82																																							
		SW 1/4 of NE 1/4			40				246		82	246	82																																							
		SE 1/4 of NE 1/4			40				198		66	198	66																																							
		NE 1/4 of NW 1/4			40				159	sup. ch.	53	246	53																																							
Leona Moss		NW 1/4 of NW 1/4			40				246	sup. ch.	82	246	82								1164	20		1184																												
M.J. Salisbury, Trustee		SW 1/4 of NW 1/4			40				246		82	246	82								1802	32		1834																												
Clifton Kuckow		SE 1/4 of NW 1/4			40				198		66	198	66								1450	26		1476																												
		NE 1/4 of SW 1/4			40				346	sup. ch.	82	346	82								1802	32		1834																												
S.C. Skoe		NW 1/4 of SW 1/4			40				198	sup. ch.	82	243	82								82			1802	32		1834																									
State of Minnesota		SW 1/4 of SW 1/4			40				241		247	241	247								5430	96		5526																												
State of Minnesota		SE 1/4 of SW 1/4																																																		
State of Minnesota		NE 1/4 of SE 1/4																																																		
State of Minnesota		NW 1/4 of SE 1/4																																																		
State of Minnesota		SW 1/4 of SE 1/4																																																		
State of Minnesota		SE 1/4 of SE 1/4																																																		
					200				1590		530	1590	530																																							

Camp Blanche, Kings Camp, Pointe Point, Kapunee Beach, East Shore



IN WHOSE NAME ASSESSED	TO WHOM TRANSFERRED	DESCRIPTION OF PROPERTY		TRUE AND FULL VALUATIONS								TOTAL ASSESSED VALUE	FINAL EQUALIZED VALUE	SOLD FOR TAXES	VALUATIONS BY SCHOOL DISTRICTS AS EQUALIZED BY DEPARTMENT OF TAXATION						SPECIAL TAXES	TOTAL TAXES	PAID	WHEN PAID	Number of Receipt	March Settlement 1949	June Settlement 1949	November Settlement 1949	Penalty	Collections to First Monday in January 1950	Penalty	Delinquent on First Monday in January 1950	Total Delinquent Tax and Penalty	REMARKS						
		SUBDIVISION	Sec. or Lot	Town or Block	Reg.	Number of Acres of Land	LAND Exclusive of Structures and Improvements	BUILDINGS and Other Structures	MACHINERY Permanently Attached to Real Estate	RURAL					ALL OTHER		MACHINERY Permanently Attached to Real Estate	TOTAL ASSESSED VALUE	District No.	District No.															District No.	District No.	District No.	District No.	Tax including State Homestead	State Tax on Non-Homestead
										Homestead Up to \$4,000 20%	Over \$4,000 and Non-Homestead 33 1/3%				Homestead Up to \$4,000 25%	Over \$4,000 and Non-Homestead 40%																								
		Acres	100ths	No. School District	Indicate Homestead	Indicate Agricultural	Dollars	Dollars	Dollars	Dollars	Dollars				Dollars	Dollars	Dollars	Dollars	Mills	Mills															Mills	Mills	Mills	Mills	Mills	Mills
State of Minnesota		NE 1/4 of NE 1/4																																						
State of Minnesota		NW 1/4 of NE 1/4																																						
Archie J. Hardy, Sr. of Minn.		SW 1/4 of NE 1/4			40		200		200	40			40																											
State of Minnesota		SE 1/4 of NE 1/4																																						
State of Minnesota		NE 1/4 of NW 1/4																																						
State of Minnesota		NW 1/4 of NW 1/4																																						
State of Minnesota		SW 1/4 of NW 1/4																																						
State of Minnesota		SE 1/4 of NW 1/4																																						
State of Minnesota		NE 1/4 of SW 1/4																																						
State of Minnesota		NW 1/4 of SW 1/4																																						
Harry & Hildur Busk		SW 1/4 of SW 1/4			3505	No	60		60	20			20																											
"		SE 1/4 of SW 1/4			40	"	201		201	67			67																											
Archie J. Hardy, Jr. of Minn.		NE 1/4 of SE 1/4			40	No	355	110	465	93			93																											
State of Minnesota		NW 1/4 of SE 1/4																																						
Harry & Hildur Busk		SW 1/4 of SE 1/4			40	No	201		201	67			67																											
"		SE 1/4 of SE 1/4			40	"	201		201	67			67																											
					33505		1218	110	1328	133	221		354																											
		Grand Total			1272324																																			

Camp Blanche  
Kinnear Camp  
Ponto Lake  
Napuee Beach  
East Shore

Assessment Roll and Tax List of Real Property in the \_\_\_\_\_ of \_\_\_\_\_

IN WHOSE NAME ASSESSED	TO WHOM TRANSFERRED	DESCRIPTION OF PROPERTY				TRUE AND FULL VALUATIONS										FINAL EQUALIZED VALUE	
		SUBDIVISION	Sec or Lot	Town or Block	Number of Acres of Land	LAND Exclusive of Structures and Improvements	BUILDINGS and Other Structures	MACHINERY Permanently Attached to Real Estate	TOTAL True and Full Value	RURAL		ALL OTHER		MACHINERY Permanently Attached to Real Estate	TOTAL ASSESSED VALUE		Total Assessed Value as Equalized by the Board of Review
										Homestead Up to \$4,000 20%	Over \$4,000 and Non-Homestead 33 1/3%	Homestead Up to \$4,000 25%	Over \$4,000 and Non-Homestead 40%				
		NE 1/4 of NE 1/4															
		NW 1/4 of NE 1/4															
		SW 1/4 of NE 1/4															
		SE 1/4 of NE 1/4															
		NE 1/4 of NW 1/4															
		NW 1/4 of NW 1/4															
		SW 1/4 of NW 1/4															
		SE 1/4 of NW 1/4															
		NE 1/4 of SW 1/4															
		NW 1/4 of SW 1/4															
		SW 1/4 of SW 1/4															
		SE 1/4 of SW 1/4															
		NE 1/4 of SE 1/4															
		NW 1/4 of SE 1/4															
		SW 1/4 of SE 1/4															
		SE 1/4 of SE 1/4															

Cass County, Minnesota, for Taxes for the Year 1948.

SOLD FOR TAXES	VALUATIONS BY SCHOOL DISTRICTS AS EQUALIZED BY DEPARTMENT OF TAXATION						Tax including State Homestead	State Tax on Non-Homestead	SPECIAL TAXES	TOTAL TAXES	PAID	WHEN PAID	Number of Receipt	March Settlement 1949	June Settlement 1949	November Settlement 1949	Penalty	Collections to First Monday in January 1950	Penalty	Delinquent on First Monday in January 1950	Total Delinquent Tax and Penalty	REMARKS	
	District No.	District No.	District No.	District No.	District No.	District No.																	
	Rate	Rate	Rate	Rate	Rate	Rate																	
1																							
2																							
3																							
4																							
5																							
6																							
7																							
8																							
9																							
10																							
11																							
12																							
13																							
14																							
15																							
16																							
17																							
18																							
19																							
20																							

*see next page*

Camp Blanche  
Kinn Camp  
Point Point  
Mapase Beach  
East Shore



Assessment Roll and Tax List of Real Property in the Town of Ants Lake

Cass County, Minnesota, for Taxes for the Year 1948.

Camp Blanche

Kinns Camp

IN WHOSE NAME ASSESSED	TO WHOM TRANSFERRED	DESCRIPTION OF PROPERTY				TRUE AND FULL VALUATIONS						ASSESSED VALUATIONS		FINAL EQUALIZED VALUE	
		SUBDIVISION	Sec. or Lot	Town or Block	Number of Acres of Land	LAND Exclusive of Structures and Improvements	BUILDINGS and Other Structures	MACHINERY Permanently Attached to Real Estate	RURAL		ALL OTHER		TOTAL ASSESSED VALUE		Total Assessed Value as Equalized by the Board of Review
									Homestead Up to \$4,000 20%	Over \$4,000 and Non-Homestead 33 1/3%	Homestead Up to \$1,000 25%	Over \$1,000 and Non-Homestead 40%			
									Dollars	Dollars	Dollars	Dollars			
Anna H. Duff & Alexander M. Duff	Alexander M. Duff	18.33	7	15	21				7			7.70			
Anna H. Duff & Alexander M. Duff	Alexander M. Duff		1		21	97		4			4.70				
" " " "	" " " "		2		21			7			7.70				
Walter L. & Alice S. Chapman			3		21	50		23			23.70	23			
Lee & Ada R. Chapman & Walter L. Chapman			4		20	300		44			44.70				
E. J. Dunlap			5		21	165		62			62.70				
Edith L. Null			6		21	450		159			159.70				
Florence B. Martin & Mary K. Diers			7		21	165		62			62.70				
Ole J. & Lulu B. Janson			8		21	300		107			107.70				
Alfred Swanson			9		20	350		90			90.70				
Harold R. & Pearl A. Lucas			10		21	120		47			47.70				
Harold R. & Rose A. Lucas			11		21	120		47			47.70				
" "			12		21	120		47			47.70				
" "			13		21			7			7.70				
" "			14		21			7			7.70				
Cecilia Fiesel			15		21	120		47			47.70				
Mary I. Hammer			16		21	75		32			32.70				
Wesley D. Wiles & Mary R. Miller	Paul B. & Frances C. Wiles		17		20	100		24			24.70				
F. W. Lamberton			18		21	75		32			32.70				
20															

395 2408 2803 68 821 889

SOLD FOR TAXES	VALUATIONS BY SCHOOL DISTRICTS AS EQUALIZED BY DEPARTMENT OF TAXATION						Tax Including State Tax on Non-Homestead	State Tax on Non-Homestead	SPECIAL TAXES	TOTAL TAXES	PAID	WHEN PAID	Number of Receipt	March Settlement 1949	June Settlement 1949	November Settlement 1949	Penalty	Collections to First Monday in January 1950	Penalty	Delinquent on First Monday in January 1950	Total Delinquent Tax and Penalty	REMARKS
	District No.	District No.	District No.	District No.	District No.	District No.																
	Rate	Rate	Rate	Rate	Rate	Rate																
	Mills	Mills	Mills	Mills	Mills	Mills																
1						164	02		166	1	PAID IN FULL MAR 1 9 1949											
2						940	16		956	2	PAID IN FULL MAR 1 9 1949	8202		1288								
3						164	02		166	3	PAID IN FULL MAR 1 9 1949											
4						540	08		548	4	PAID IN FULL MAR 1 9 1949	3072		1582								
5						134			1034	5	PAID IN FULL MAR 1 9 1949											
6						1456	24		1480	6	PAID IN FULL FEB 1 4 1949	1387	1480									
7						3686	60		3746	7	PAID IN FULL MAY 3 1 1949	9112		3746								
8						1456	24		1480	8	PAID IN FULL FEB 1 4 1949	1383	1480									
9						2512	42		2554	9	PAID IN FULL MAY 3 1 1949	8315		2554								
10						2114	34		2148	10	PAID IN FULL MAY 3 1 1949	8701		2148								
11						1104	18		1122	11	PAID IN FULL MAY 3 1 1949											
12						1104	18		1122	12	PAID IN FULL MAY 3 1 1949											
13						1104	18		1122	13	PAID IN FULL MAY 3 1 1949	3529		3698								
14						164	02		166	14	PAID IN FULL MAY 3 1 1949											
15						164	02		166	15	PAID IN FULL MAY 3 1 1949											
16						1104	18		1122	16	2nd Half Paid OCT. 5 1949 1st Half Paid MAY 3 1 1949	6693		561			561					
17						752	12		764	17	PAID IN FULL FEB 2 8 1949	3255	764									
18						564			564	18	PAID IN FULL MAY 3 1 1949	6163		564								
19	SOLD FOR TAXES					752	12		764	19												
20										20												

20876 312 311 24190 3724 16141 561



Camp Blanche

Kinne Camp

Ponto Point

Ada Pine Beach

Kapruce Beach

East Shore

IN WHOSE NAME ASSESSED	TO WHOM TRANSFERRED	DESCRIPTION OF PROPERTY				TRUE AND FULL VALUATIONS								ASSESSED VALUATIONS					SOLD FOR TAXES	VALUATIONS BY SCHOOL DISTRICTS AS EQUALIZED BY DEPARTMENT OF TAXATION							PAID	WHEN PAID	Number of Receipt	March Settlement 1949	June Settlement 1949	November Settlement 1949	Penalty	Collections to First Monday in January 1950	Penalty	Delinquent on First Monday in January 1950	Total Delinquent Tax and Penalty	REMARKS						
		SUBDIVISION	Sec. or Lot	Town or Block	Rng.	Number of Acres of Land Acres 100ths	No. School District	Indicate Homestead Yes or No	Indicate Agricultural Yes or No	Indicate Improvements Yes or No	LAND Excludes of Structures and Improvements	BUILDINGS and Other Structures	MACHINERY Permanently Attached to Real Estate	TOTAL True and Full Value	RURAL			MACHINERY Permanently Attached to Real Estate		TOTAL ASSESSED VALUE	Total Assessed Value as Equalized by the Board of Review	FINAL EQUALIZED VALUE	VALUATIONS BY SCHOOL DISTRICTS AS EQUALIZED BY DEPARTMENT OF TAXATION																Tax Including State Homestead	State Tax on Non-Homestead	SPECIAL TAXES	TOTAL TAXES		
															Homestead Up to \$4,000 20%	Over \$4,000 and Non-Homestead 33 1/3%	Homestead Up to \$4,000 25%						Over \$4,000 and Non-Homestead 40%	MACHINERY Permanently Attached to Real Estate 33 1/3%	District No.	District No.																	District No.	District No.
E. F. + Inez Sargent		7 1/2 of 12	2					No	21			21		7		772				1			164	02		166	1	PAID IN FULL MAR 26 1949	4236				1766											
E. N. Sargent			13					"	21	180		201		67		6772				2			1574	26		1600	2	PAID IN FULL MAR 26 1949																
Frank R. + Esther Miller			14					"	21			21		7		772				3			164	02		166	2	PAID IN FULL FEB 17 1949	1825	166														
Walter W. Pensford			16					"	21	sup. est. 123	144	21		47		4772				4			164	02		166	2	PAID IN FULL FEB 17 1949	1825	166														
			17					"	21			21		7		772				5			164	02		166	5	PAID IN FULL MAY 3 1949																
George J. Schottler		Outlet	A					"	21			21		7		772				6			164	02		166	6	PAID IN FULL MAY 3 1949	8102				498											
								"	21	120		141		47		4772				7			164	02		166	7	PAID IN FULL MAY 3 1949																
																				8			1104	18		1122	8	PAID IN FULL APR 20 1949	4727				1122											
																				9																								
																				10																								
																				11																								
																				12																								
																				13																								
																				14																								
																				15																								
																				16																								
																				17																								
																				18																								
																				19																								
																				20																								
										168	300	468		156			156						106	3662	56			3718						332	3396									











IN WHOSE NAME ASSESSED		TO WHOM TRANSFERRED		SUBDIVISION			TRUE AND FULL VALUATIONS		ASSESSED VALUATIONS					FINAL EQUALIZED VALUE	VALUATIONS BY SCHOOL DISTRICTS AS EQUALIZED BY DEPARTMENT OF TAXATION																																	
No. of Lot	Town or Block	Reg.	Number of Acres of Land	Sec. of Lot	Block	Reg.	LAND Exclusive of Structures and Improvements	BUILDINGS and Other Structures	MACHINERY Permanently Attached to Real Estate	TOTAL True and Full Value	RURAL		ALL OTHER		MACHINERY Permanently Attached to Real Estate	TOTAL ASSESSED VALUE	Total Assessed Value as Equalized by the Board of Review	District No.	District No.	District No.	District No.	District No.	District No.	Tax including State Homestead	State Tax on Non-Homestead	SPECIAL TAXES	TOTAL TAXES	PAID	WHEN PAID	Number of Receipt	March Settlement 1949	June Settlement 1949	Penalty	November Settlement 1949	Penalty	Collections to First Monday in January 1950	Penalty	Delinquent on First Monday in January 1950	Total Delinquent Tax and Penalty	REMARKS								
Charles C. + Jennie B. Donoghue		Part of East Shaw		14040 less tract to Boyd			36	141		177	59					59 7/10			1						13 86	22		14 08	1	PAID IN FULL MAY 31 1949	8699		14 08															
Ward F. + Ellen P. Boyd				2 Irregular piece - 21.9' on				6		6	2					2 7/10			2						46		46	1	PAID IN FULL FEB 17 1949	2035		46																
				3 SW corner then N. to E. Cor															3																													
				4 then to place of beginning															4																													
				5 of lot 40															5																													
Max F. Lund				41			36	201		237	79					79 7/10			6						18 54	30	18 84	6	PAID IN FULL MAY 31 1949	9719		18 84																
E. L. + Evangeline S. Maynard				42			17	160		177	59					59 7/10			7						13 86	22	14 08	7	PAID IN FULL OCT 31 1949	3857																		
				43			17	100		117	39					39 7/10			8						9 16	16	9 32	8	PAID IN FULL OCT 31 1949	9752		11 70																
Adolph A. + Ruth L. Lehlig				Outlet A			9			9	3					3 7/10			9						70		70	9	PAID IN FULL MAY 21 1949	5775		70																
				10															10																													
				11															11																													
				12															12																													
				13															13																													
				14															14																													
				15															15																													
				16															16																													
				17															17																													
				18															18																													
				19															19																													
				20															20																													
							121	602		723		241			241									56 58	90		57 48				40	45 32		70														

Camp Blanche  
Kinne Camp  
Ponto Point  
Napene Beach  
East Shore

Ada Pine Beach







