

Mc Kinley

ASSESSMENT & TAX LIST

1946

DIRECTIONS TO ASSESSOR

OFFICE OF COUNTY AUDITOR,

CASS County, Minn., APR 9 1946.

Frank Sheppard, Assessor of the Town of McKinley, according to the requirements of law, I herewith deliver to you the Real and Personal Property Assignment Books for the year 1946, containing a list of all Real Estate subject to taxation, so far as the same have come to my knowledge from any source and I hereby prescribing the duties of the assessor.

A form of the return to be signed by you is appended in this book.

J. E. Peterson, County Auditor.

Extracts from Laws Relating to the Listing of Personal Property.

(Section Numbers Refer to Minnesota Statutes 1945)

Sec. 272.01. PROPERTY SUBJECT TO TAXATION. All real and personal property in this state, and all personal property of persons residing in this state, is taxable, except such as is by law exempt from taxation.

WHEN LISTED AND ASSESSED

Sec. 273.01. Personal Property shall be listed and assessed annually with reference to its value on May 1, and if acquired on that day, shall be listed by or for the persons acquiring it.

Sec. 273.22. By whom listed. Personal Property shall be listed 1. Every person of full age and sound mind, being a resident of this state, shall list all of his personal property.

Sec. 273.23. Certain property not to be listed. Personal property shall not be listed if it is controlled by him as agent or attorney.

Sec. 273.24. Merchants and manufacturers. The personal property pertaining to the business of a merchant or of a manufacturer shall be listed in the town or district where his business is operated.

Sec. 273.25. Farm property of non-resident. When the owner of livestock or other personal property connected with a farm does not reside therein, the same shall be listed and assessed in the town or district where the farm is situated.

Sec. 273.26. Pipeline companies. Personal property of pipeline companies engaged in the business of transporting natural gas or oil shall be listed and assessed in the county, town, or district where the same is usually kept.

Sec. 273.27. Personal property of electric light and power companies. Personal property of electric light and power companies having a fixed situs in any city, village, or borough in this state shall be listed and assessed where situated.

Sec. 273.28. Merchants; consignees. Every merchant required to list his property shall state also the value of all articles purchased, or in part, in any process of manufacturing, combining, rectifying, or refining.

Sec. 273.29. Assignees and receivers. Personal property in the hands of an assignee or receiver shall be listed and assessed at the place of listing before his appointment.

Sec. 273.37. Property moved from one county, town, or district. Personal property removed from one county, town, or district to another shall be listed and assessed in the county, town, or district to which it is removed.

Sec. 273.20. Assessor may enter dwellings, etc. Any officer authorized by law to assess property for taxation may, when necessary for the purpose of assessing the same, enter any dwelling, house, building, or structure, and view the same and the property therein.

Sec. 273.21. Classification of property. Subdivision 1. How assessed. The personal property of every person assessed for property tax shall be classified for assessment according to the provisions of this section.

Sec. 273.22. False statement regarding taxes. Every person who makes a false statement regarding taxes, or who is authorized by law to make a statement as to a gross misstatement, which he knows to be false, shall be guilty of a gross misdemeanor.

Sec. 273.23. Examination under oath. Whenever the assessor shall be of the opinion that the person listing property for himself, or authorized by him to list the same, is not giving a true and correct list of the property, he may cause the same to be examined under oath in regard to the amount of the property he is required to list for taxation as agent or attorney, guardian, parent, trustee, receiver, administrator, receiver, accounting officer, partner, factor, or in any other capacity.

Sec. 273.24. Failure to obtain list. In case of failure to obtain a list of the property, the assessor may cause the same to be obtained in any manner he deems proper, and the amount of value of such property and assess the same thereon as he believes to be the true value thereof.

Sec. 273.25. Assessor may enter dwellings, etc. Any officer authorized by law to assess property for taxation may, when necessary for the purpose of assessing the same, enter any dwelling, house, building, or structure, and view the same and the property therein.

Sec. 273.26. False statement regarding taxes. Every person who makes a false statement regarding taxes, or who is authorized by law to make a statement as to a gross misstatement, which he knows to be false, shall be guilty of a gross misdemeanor.

Sec. 273.27. Classification of property. Subdivision 1. How assessed. The personal property of every person assessed for property tax shall be classified for assessment according to the provisions of this section.

Sec. 273.28. Merchants; consignees. Every merchant required to list his property shall state also the value of all articles purchased, or in part, in any process of manufacturing, combining, rectifying, or refining.

Sec. 273.29. Assignees and receivers. Personal property in the hands of an assignee or receiver shall be listed and assessed at the place of listing before his appointment.

Sec. 273.37. Property moved from one county, town, or district to another shall be listed and assessed in the county, town, or district to which it is removed.

INDEX TO SECTIONS

SECTION PAGE

Sec. 1.....	
" 2.....	
" 3.....	
" 4.....	
" 5.....	
" 6.....	
" 7.....	
" 8.....	
" 9.....	
" 10.....	
" 11.....	
" 12.....	
" 13.....	
" 14.....	
" 15.....	
" 16.....	
" 17.....	
" 18.....	
" 19.....	
" 20.....	
" 21.....	
" 22.....	
" 23.....	
" 24.....	
" 25.....	
" 26.....	
" 27.....	
" 28.....	
" 29.....	
" 30.....	
" 31.....	
" 32.....	
" 33.....	
" 34.....	
" 35.....	
" 36.....	

For Convenience of Auditor in Showing Boundaries of School Districts

Township No. 138 Range No. 32 Mer. P. M.

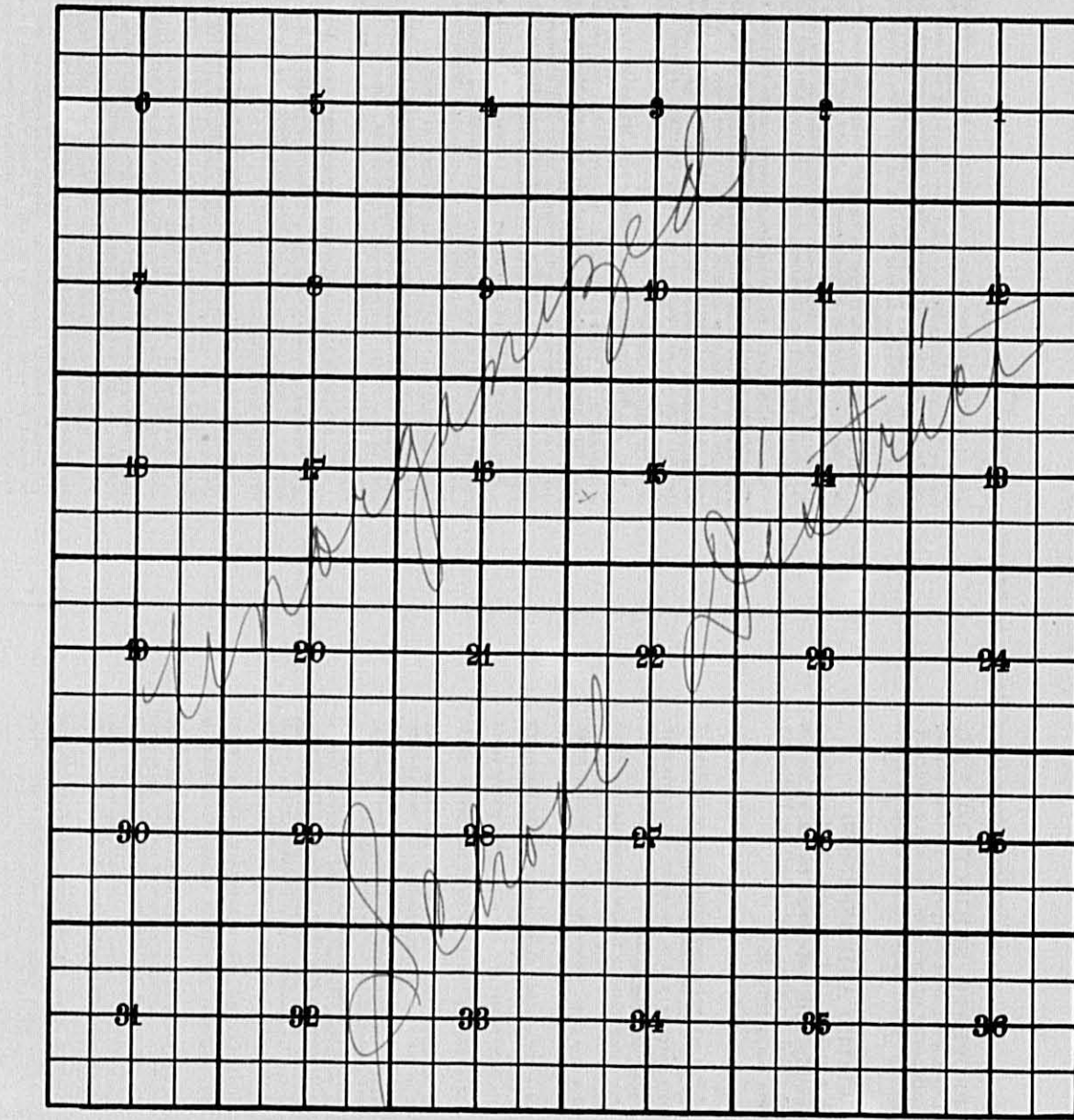

Returns Showing Grain Received in or Handled by Elevators, Warehouses and Mills in the _____ of _____ in the County of _____ for the Year Ending May 1, 1946.

NAMES OF OWNERS	ADDRESS	Bushels of Wheat	Bushels of Soy Beans	Bushels of Flax	Total No. of Bushels of Wheat, Soy Beans and Flax	★ Tax of 1/2 Mill per Bushel		Bushels of Corn	Bushels of Barley	Bushels of Rye	Bushels of Oats	Bushels of Buckwheat	Bushels of all Other Grains	Total No. Bushels Corn, Barley, Rye, Oats, Buckwheat and all Other Grains	★ Tax of 1/4 Mill Per Bushel		★ Total Tax		REMARKS		
						Dollars	Cts.								Dollars	Cts.	Dollars	Cts.			

Note ★ Assessors will not fill these Columns

Printed Recd

Treasurer's Office, Cass County, Minnesota

RECEIVED this, the first Monday (being the 6th day) of January, A. D. 1947, of L. C. Peterson, Auditor of said County, Minnesota, the Tax List of all Taxable Real and Personal Property in the town of McKinley in said County for the year A. D. 1946, as specified above and amounting to _____ Dollars

Paul D. Jewell
County Treasurer.
a. j. m.

Office of County Treasurer, Cass County, Minnesota

To _____, County Auditor:

Sir:—I herewith return to you the Tax List for the _____ of _____ in said County for the year 1946, heretofore received from you. I certify that I have compared the same with the duplicate receipts in your office, and have written opposite the amount of each tax so receipted the words "First Quarter Paid", "Second Quarter Paid", "Third Quarter Paid" or "Paid in full" as the case may be, and the number of my receipt given in discharge of said tax, and each tract or lot of real property against which the taxes remain unpaid is delinquent for said year.

Yours respectfully,

County Treasurer.

Auditor's Office, Cass County, Minnesota

I, _____ Auditor of said County, and State of Minnesota, do hereby certify that the following is a correct list of the Taxes levied on the Real and Personal Property in the _____ of _____ for the year 1946.

WITNESS my hand and official seal, the _____ day of _____ 1947.

(SEAL)

County Auditor.

Auditor's Office, Cass County, Minnesota

I hereby certify that on the first Monday in January 1948, I received of _____ County Treasurer, the Tax List of the _____ of _____ in said County for the year 1946; that I have compared the said list with the Statements receipted for by said Treasurer, which are on file in my office, and that each tract or lot of real property therein against which the taxes, or any part thereof, remains unpaid are delinquent for said year.

(SEAL)

County Auditor.

Printed Reel

**TABULAR SCHEDULE OF VALUATIONS,
LEVIED IN THE Township of *McKenley* OF**

**RATES AND TAXES
COUNTY OF CASS, STATE OF MINNESOTA**

School District No.	VALUATION BY SCHOOL DISTRICTS						RATE OF STATE TAXES					RATE OF COUNTY TAXES					RATE OF TOWN TAXES									
	Dollars	Dollars	Dollars	Dollars	Dollars	Dollars	State Rev.	State Sch'l	Tchr. Ins.	State Debt	Total Rate of State Tax	Rev.	R. & B.	Welfare	Bonds and Int.	Total Rate of County Tax	Rev.	R. & B.	Drag Tax	State Loan	Tel	Total Rate of Town Tax				
<i>Un</i>			44753	<i>N.A.</i> 239	12091	57083					1.45	21.	9.3	39.8	17.1	87.2	5.	15.	1.	5.		26.				
<i>Assessed Values:</i>			<i>Rural</i> 44,992	<i>All Other</i> —	<i>P.P.</i> 12091	<i>Total</i> 57,083																				

N.H. 6.6

RATE OF SCHOOL TAXES														TAXES LEVIED					
LOCAL 1 MILL AND SPECIAL SCHOOL TAXES BY DISTRICTS										ALL OTHER TAXES									
Local 1 Mill	Special	State Loan	Ref.	C.O.	Bid	Total Rate of Sch'l Tax	Total Rate of all Taxes	Local 1 Mill	Special	State Loan	Ref.	C.O.	B. & I.	Total School Taxes	FUNDS	Rate	Amounts		
1. 15.	1. 30.		15.	5. 28.	64.7	179.35	44.75	67.30						289553	State Revenue, State School, Teachers Insurance, State Debt—Non-Homestead, State Debt—Homestead,				
			15.	5. 28.	79.7	194.35	1233	36990						98270					
															County Revenue, County Road and Bridge, County Welfare, Bonds and Interest		26240 8277		
															Town Revenue, Town Road and Bridge, Town Drag, Town State Loan, <i>Telephone</i>		119884 53097 227200 97627 28552 85635 5714 28552		
															School Local 1 Mill, School Special, School State Loan, <i>Deficiency Capital Outlay Bond + Interest</i>		5708 104120 85625 28542 163828		
							5708	104120										85625 28542 163828 3878 23	
																		10,68596	

174.35 / 66 / 200.95
179.35 / 66 / 159.5

Total Number of Acres *19,745.42*
State of Minnesota, } ss. *L. C. Peterson*
COUNTY OF CASS } Auditor of said County and State aforesaid, do hereby certify that the foregoing is a true and correct Schedule, showing the valuation of all the taxable property, in the Township of *McKenley*, in said County, the several rates of Taxation and Totals of the several Tax Funds levied thereon for the year A. D. 1946.
Witness my hand and official seal, this *15th* day of *December* A. D. 1946.
SEAL *L. C. Peterson* County Auditor.

Printed Recd

COLLECTIONS OF TAXES OF 1947, Town of Mc Kinley, CASS COUNTY, MINNESOTA

FUNDS	MARCH SETTLEMENT 1947	JUNE SETTLEMENT 1947	NOV. SETTLEMENT 1947	Amount Collected from Nov. 1947 to First Monday in Jan. 1948	REDUCTIONS	Total Reductions and Collected	BALANCE UNCOLLECTED	ADDITIONS	Total Uncollected to First Monday in January, 1948
State Revenue, State School, Teachers Insurance, State Debt—Non-Homestead, State Debt—Homestead,	6129 1537	9053 3545							
County Revenue, County Road and Bridge, County Welfare, County Bond and Interest,	22791 9872 42247 18151	51345 22738 97311 41809							
Town Revenue, Town Road and Bridge, Town Drag, Town State Loan, Telephone, Bills,	5307 15722 1061 5307	12225 36675 2445							
School Local 1 Mill, School Special, School State Loan, Deficiency C.O. B+J.	1061 28121 15923 5308 30465	2445 38646 36675 12225 70172							
Total	208704	449534							

	School District No.	LOCAL 1 MILL	SPECIAL	STATE LOAN	Deficiency	C.O.	B+J.	TOTALS
MARCH SETTLEMENT	Unsettled Nov Settled Nov	248 813	3726 24395		3726 12197	1242 4066	7129 23336	16071 64807
	Totals	1061	28121		15923	5308	30465	80878
JUNE SETTLEMENT	Un.A Un.N.A.	2314 131	34702 3944		34703 1972	11568 657	66399 3773	149686 10477
	Totals	2445	38646		36675	12225	70172	160163
NOVEMBER SETTLEMENT	School District No.							
	Totals							
NOVEMBER to JANUARY	School District No.							
	Totals							
ADDITIONS	School District No.							
	Totals							
REDUCTIONS	School District No.							
	Totals							

Printed Real

Table with multiple columns: IN WHOSE NAME ASSESSED, TO WHOM TRANSFERRED, DESCRIPTION OF PROPERTY, TRUE AND FULL VALUATIONS, ASSESSED VALUATIONS, VALUATIONS BY SCHOOL DISTRICTS AS EQUALIZED BY DEPARTMENT OF TAXATION, RATE AND TAX LESS HOMESTEAD EXEMPTION, STATE TAX ON NON-HOMESTEAD, TOTAL GENERAL TAX, SPECIAL TAXES, PAID, WHEN PAID, and REMARKS.

Assessment Roll and Tax List of Real Property in the Town of McKinley

Table with columns: IN WHOSE NAME ASSESSED, TO WHOM TRANSFERRED, DESCRIPTION OF PROPERTY, TRUE AND FULL VALUATIONS, ASSESSED VALUATIONS, and FINAL EQUALIZED VALUE. Includes entries for John C. McGuire, Magnus Gjertson, and others.

Cass County, Minnesota, for Taxes for the Year 1946.

Table with columns: VALUATIONS BY SCHOOL DISTRICTS AS EQUALIZED BY DEPARTMENT OF TAXATION, Rate and Tax Less Exemption, State Tax on Non-Homestead, TOTAL GENERAL TAX, SPECIAL TAXES, PAID, WHEN PAID, Number of Receipt, March Settlement, June Settlement, November Settlement, Collections to First Monday in January, Delinquent on First Monday in January, Total Delinquent Tax and Penalty, and REMARKS. Includes entries for 'SOLD FOR TAXES' and various property parcels.

Assessment Roll and Tax List of Real Property in the Town of McKinley,

Cass County, Minnesota, for Taxes for the Year 1946.

Table with columns: IN WHOSE NAME ASSESSED, TO WHOM TRANSFERRED, DESCRIPTION OF PROPERTY, TRUE AND FULL VALUATIONS, ASSESSED VALUATIONS, VALUATIONS BY SCHOOL DISTRICTS AS EQUALIZED BY DEPARTMENT OF TAXATION, Rate and Tax Less Homestead Exemption, State Tax on Non-Homestead, SPECIAL TAXES, PAID, WHEN PAID, Total Delinquent Tax and Penalty, and REMARKS.

Assessment Roll and Tax List of Real Property in the Town of McKinley, 000

Cass County, Minnesota, for Taxes for the Year 1946.

Table with columns: IN WHOSE NAME ASSESSED, TO WHOM TRANSFERRED, DESCRIPTION OF PROPERTY, TRUE AND FULL VALUATIONS, ASSESSED VALUATIONS, VALUATIONS BY SCHOOL DISTRICTS AS EQUALIZED BY DEPARTMENT OF TAXATION, SPECIAL TAXES, PAID, WHEN PAID, Number of Receipt, March Settlement 1947, June Settlement 1947, Penalty, November Settlement 1947, Collections to First Monday in January 1948, Delinquent on First Monday in January 1948, Total Delinquent Tax and Penalty, REMARKS.

Assessment Roll and Tax List of Real Property in the

Town of McKinley

Cass County, Minnesota, for Taxes for the Year 1946.

Table with columns: IN WHOSE NAME ASSESSED, TO WHOM TRANSFERRED, DESCRIPTION OF PROPERTY, TRUE AND FULL VALUATIONS, ASSESSED VALUATIONS, VALUATIONS BY SCHOOL DISTRICTS AS EQUALIZED BY DEPARTMENT OF TAXATION, Rate and Tax Less Homestead Exemption, State Tax on Non-Homestead, TOTAL GENERAL TAX, SPECIAL TAXES, TOTAL TAXES, PAID, WHEN PAID, Number of Receipt, March Settlement 1947, June Settlement 1947, November Settlement 1947, Collections to First Monday in January 1948, Delinquent on First Monday in January 1948, Total Delinquent Tax and Penalty, REMARKS.

Assessment Roll and Tax List of Real Property in the Town of McKinley

Cass County, Minnesota, for Taxes for the Year 1946.

Table with columns: IN WHOSE NAME ASSESSED, TO WHOM TRANSFERRED, DESCRIPTION OF PROPERTY, TRUE AND FULL VALUATIONS, ASSESSED VALUATIONS, VALUATIONS BY SCHOOL DISTRICTS AS EQUALIZED BY DEPARTMENT OF TAXATION, SPECIAL TAXES, PAID, WHEN PAID, Number of Receipt, March Settlement 1947, June Settlement 1947, November Settlement 1947, Penalty, Collections to First Monday in January 1948, Delinquent on First Monday in January 1948, Total Delinquent Tax and Penalty, REMARKS.

Assessment Roll and Tax List of Real Property in the Town of McKinley

Table with columns: IN WHOSE NAME ASSESSED, TO WHOM TRANSFERRED, DESCRIPTION OF PROPERTY, TRUE AND FULL VALUATIONS, ASSESSED VALUATIONS, and FINAL EQUALIZED VALUE.

Cass County, Minnesota, for Taxes for the Year 1946.

Table with columns: SOLD FOR TAXES, VALUATIONS BY SCHOOL DISTRICTS AS EQUALIZED BY DEPARTMENT OF TAXATION, Rate and Tax Less Homestead Exemption, State Tax on Non-Homestead, TOTAL GENERAL TAX, SPECIAL TAXES, TOTAL TAXES, PAID, WHEN PAID, Number of Receipt, March Settlement 1947, June Settlement 1947, November Settlement 1947, Penalty, Collections to First Monday in January 1948, Delinquent on First Monday in January 1948, Total Delinquent Tax and Penalty, and REMARKS.

Assessment Roll and Tax List of Real Property in the Town of The Kinley

Cass County, Minnesota, for Taxes for the Year 1946.

Table with columns: IN WHOSE NAME ASSESSED, TO WHOM TRANSFERRED, DESCRIPTION OF PROPERTY, TRUE AND FULL VALUATIONS, ASSESSED VALUATIONS, VALUATIONS BY SCHOOL DISTRICTS AS EQUALIZED BY DEPARTMENT OF TAXATION, SPECIAL TAXES, PAID, WHEN PAID, Number of Receipt, March Settlement 1947, June Settlement 1947, Penalty, November Settlement 1947, Penalty, Collections to First Monday in January 1948, Penalty, Delinquent on First Monday in January 1948, Total Delinquent Tax and Penalty, REMARKS.

Assessment Roll and Tax List of Real Property in the Town of McKinley

Cass County, Minnesota, for Taxes for the Year 1946.

Table with columns: IN WHOSE NAME ASSESSED, TO WHOM TRANSFERRED, DESCRIPTION OF PROPERTY, TRUE AND FULL VALUATIONS, ASSESSED VALUATIONS, VALUATIONS BY SCHOOL DISTRICTS AS EQUALIZED BY DEPARTMENT OF TAXATION, Rate and Tax Less Homestead Exemption, State Tax on Non-Homestead, TOTAL GENERAL TAX, SPECIAL TAXES, TOTAL TAXES, PAID, WHEN PAID, Number of Receipt, March Settlement 1947, June Settlement 1947, Penalty, November Settlement 1947, Penalty, Collections to First Monday in January 1948, Penalty, Delinquent on First Monday in January 1948, Total Delinquent Tax and Penalty, REMARKS.

Assessment Roll and Tax List of Real Property in the Town of Mc Kinley

Cass County, Minnesota, for Taxes for the Year 1946.

Table with columns for Description of Property, True and Full Valuations, Assessed Valuations, Final Equalized Value, Sold for Taxes, Valuations by School Districts, Rate and Tax Less Homestead Exemption, State Tax on Non-Homestead, Total General Tax, Special Taxes, Total Taxes, Paid, When Paid, Number of Receipt, March Settlement, June Settlement, Penalty, November Settlement, Penalty, Collections to First Monday in January 1948, Delinquent on First Monday in January 1948, Total Delinquent Tax and Penalty, Remarks.

Assessment Roll and Tax List of Real Property in the Town of McKinley

Cass County, Minnesota, for Taxes for the Year 1946.

Table with columns for IN WHOSE NAME ASSESSED, TO WHOM TRANSFERRED, DESCRIPTION OF PROPERTY, TRUE AND FULL VALUATIONS, ASSESSED VALUATIONS, VALUATIONS BY SCHOOL DISTRICTS AS EQUALIZED BY DEPARTMENT OF TAXATION, SPECIAL TAXES, and REMARKS. Includes handwritten entries and calculations.

Assessment Roll and Tax List of Real Property in the Town of Mc Kinley

Cass County, Minnesota, for Taxes for the Year 1946.

Table with columns: IN WHOSE NAME ASSESSED, TO WHOM TRANSFERRED, DESCRIPTION OF PROPERTY, TRUE AND FULL VALUATIONS, ASSESSED VALUATIONS, VALUATIONS BY SCHOOL DISTRICTS AS EQUALIZED BY DEPARTMENT OF TAXATION, SPECIAL TAXES, TOTAL TAXES, PAID, WHEN PAID, Number of Receipt, March Settlement 1947, June Settlement 1947, November Settlement 1947, Collections to First Monday in January 1948, Delinquent on First Monday in January 1948, Total Delinquent Tax and Penalty, REMARKS.

Assessment Roll and Tax List of Real Property in the Town of McKeeney

Cass County, Minnesota, for Taxes for the Year 1946.

Form 4 C.D. - JULY, 1945 - MINNAPOLIS

Table with columns for property descriptions (subdivision, acres, etc), valuations (true and full, assessed, etc), and taxes (sold for taxes, etc). Includes handwritten entries like 'George Brue' and numerical data for 20 lots.

Assessment Roll and Tax List of Real Property in the Town of McKinley

Form 4 CD WILCOX-BAYNE COMPANY, MINNEAPOLIS

Table with columns: IN WHOSE NAME ASSESSED, TO WHOM TRANSFERRED, DESCRIPTION OF PROPERTY, TRUE AND FULL VALUATIONS, ASSESSED VALUATIONS, and FINAL EQUALIZED VALUE. Includes handwritten entries for 'Thorp Bros' and various property descriptions.

Cass County, Minnesota, for Taxes for the Year 1946.

Table with columns: SOLD FOR TAXES, VALUATIONS BY SCHOOL DISTRICTS AS EQUALIZED BY DEPARTMENT OF TAXATION, Rate and Tax Less Homestead Exemption, State Tax on Non-Homestead, TOTAL GENERAL TAX, SPECIAL TAXES, PAID, WHEN PAID, Number of Receipt, March Settlement 1947, June Settlement 1947, November Settlement 1947, Collections to First Monday in January 1948, Delinquent on First Monday in January 1948, Total Delinquent Tax and Penalty, REMARKS. Includes handwritten entries for 'PAID IN FULL' and 'APR 30 1947'.

Table with columns: IN WHOSE NAME ASSESSED, TO WHOM TRANSFERRED, DESCRIPTION OF PROPERTY, TRUE AND FULL VALUATIONS, ASSESSED VALUATIONS, VALUATIONS BY SCHOOL DISTRICTS, SOLD FOR TAXES, SPECIAL TAXES, TOTAL TAXES, PAID, WHEN PAID, and REMARKS.

Assessment Roll and Tax List of Real Property in the Town of McKinley

Cass County, Minnesota, for Taxes for the Year 1946.

Table with columns for property description, valuations, taxes, and payment status. Includes entries for Maude M. Brockway, Byron Selnes, Eugene Brockway, Geo. B. Shepard, S.H. + Martha Klein, R.L. Brockway, and Petra + Dorothea Larsen.

Plot of SW¹/₄ of SW¹/₄ - 35-138-32

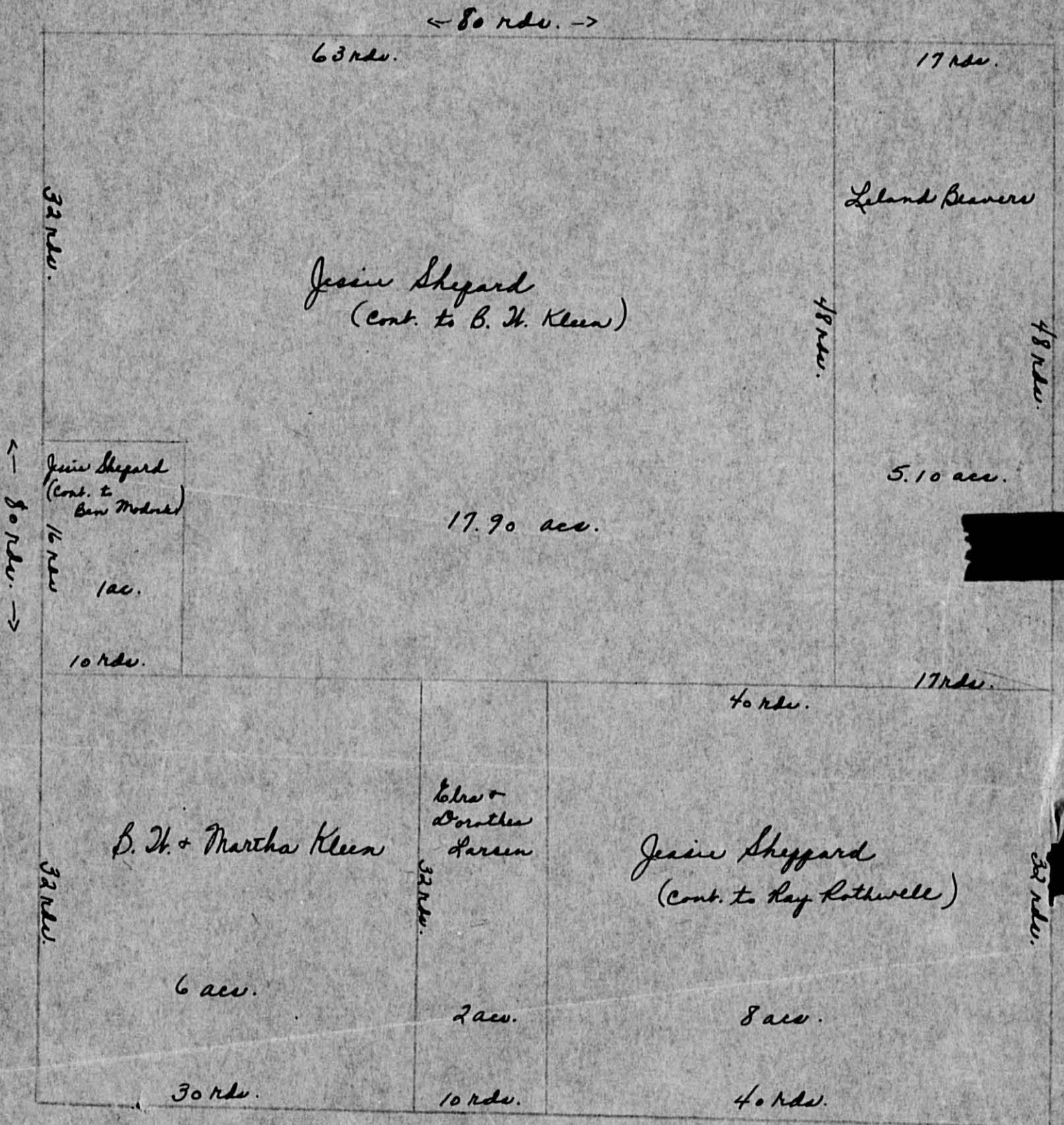

Assessment Roll and Tax List of Real Property in the _____ of _____,

Form 4 CD GILLESPIE COMPANY, MINNEAPOLIS

DESCRIPTION OF PROPERTY		TRUE AND FULL VALUATIONS										ASSESSED VALUATIONS		FINAL EQUALIZED VALUE
SUBDIVISION	Sec. or Lot Town or Block Range	LAND Exclusive of Structures and Improvements	BUILDINGS and Other Structures	MACHINERY Permanently Attached to Real Estate	TOTAL True and Full Value	R U R A L		ALL OTHER		MACHINERY Permanently Attached to Real Estate	TOTAL ASSESSED VALUE	Total Assessed Value as Equalized by the Board of Review		
						Acres	100ths	Homestead Up to \$4,000 20%	Over \$4,000 and Non- Homestead 33 1/3%				Homestead Up to \$4,000 25%	Over \$4,000 and Non- Homestead 40%
1	NE 1/4 of NE 1/4													
2	NW 1/4 of NE 1/4													
3	SW 1/4 of NE 1/4													
4	SE 1/4 of NE 1/4													
5														
6	NE 1/4 of NW 1/4													
7	NW 1/4 of NW 1/4													
8	SW 1/4 of NW 1/4													
9	SE 1/4 of NW 1/4													
10														
11	NE 1/4 of SW 1/4													
12	NW 1/4 of SW 1/4													
13	SW 1/4 of SW 1/4													
14	SE 1/4 of SW 1/4													
15														
16	NE 1/4 of SE 1/4													
17	NW 1/4 of SE 1/4													
18	SW 1/4 of SE 1/4													
19	SE 1/4 of SE 1/4													
20														

Cass County, Minnesota, for Taxes for the Year 1946.

SOLD FOR TAXES	VALUATIONS BY SCHOOL DISTRICTS AS EQUALIZED BY DEPARTMENT OF TAXATION					Rate and Tax Less Homestead Exemption	State Tax on Non-Homestead	TOTAL GENERAL TAX	SPECIAL TAXES				TOTAL TAXES	PAID	WHEN PAID	Number of Receipt	March Settlement 1947	June Settlement 1947	Penalty	November Settlement 1947	Penalty	Collections to First Monday in January 1948	Penalty	Delinquent on First Monday in January 1948	Total Delinquent Tax and Penalty	REMARKS																
	District No.	District No.	District No.	District No.	District No.				\$	cts.	\$	cts.															\$	cts.	\$	cts.	\$	cts.	\$	cts.	\$	cts.	\$	cts.	\$	cts.	\$	cts.
	Rate	Rate	Rate	Rate	Rate				Mills	Mills	Mills	Mills															Mills	Mills	Mills	Mills	Mills	Mills	Mills	Mills	Mills	Mills	Mills	Mills	Mills	Mills	Mills	Mills
1																																										
2																																										
3																																										
4																																										
5																																										
6																																										
7																																										
8	H.																																									
9	H.																																									
10	D. total																																									
11																																										
12																																										
13																																										
14																																										
15																																										
16																																										
17																																										
18																																										
19																																										
20																																										

H. 17138 209 = 17347
 H. 27615 30 = 27645
 D. total 44753 239 = 44992

8027.26 46.44
 182.40
 20 H.R.
 18260
 8256.30

FORM 5 - 1928 - BUREAU OF TAXATION, MINNEAPOLIS

Number of Acres of Land Assessed		TRUE AND FULL VALUATIONS				ASSESSED VALUATIONS					EQUALIZED ASSESSED VALUATIONS			
		LAND Exclusive of Structures and Improvements	BUILDINGS and Other Structures	MACHINERY Permanently Attached to Real Estate	TOTAL True and Full Value	RURAL		ALL OTHER			Board of Review	County Board	Commissioner of Taxation	
						Homestead Up to \$4,000 20%	Over \$4,000 and Non-Homestead 33 1/4%	Homestead Up to \$4,000 25%	Over \$4,000 and Non-Homestead 40%	MACHINERY Permanently Attached to Real Estate 33 1/4%				TOTAL ASSESSED VALUE
Acres	100ths	Dollars	Dollars	Dollars	Dollars	Dollars	Dollars	Dollars	Dollars	Dollars	Dollars	Dollars	Dollars	
Footings from Page														
"	"	19	35584	3563			282	891			488			1083
"	"	20	640	7550	90		778	1160			1011			1938
"	"	21	490	2657	1260		442	569			725			1522
"	"	22	560	2217	452		247	478			636			1368
"	"	23	640	2650	370		556	80			708			1562
"	"	24	560	2784	250		304	401			698			1570
"	"	25	51780	2482	135	51	321	1249			483			1049
"	"	26	640	52179			132	334		17	548			1219
"	"	27	480	4353	150		201	347			792			1812
"	"	28	600	1896	80		172	720			584			1164
"	"	29	640	2490	685		357	227			320			736
"	"	30	629 58	2798			194	226			1047			1942
"	"	31	632 47	4758	1071		148	559			559			1286
"	"	32	640	2070			64	242			306			704
"	"	33	640	2408	2055		1593	46			946			1641
"	"	34	612 67	1046	700		207	292			800			1657
"	"	35	589 45	2046	660		448	374			415			780
"	"	36	32	2055	12		24	29			52			116
"	"	37	25 25	446			24	27			1			2
		8892 25	67638	17154	102	84894	8994	13274			34	22302		45360
		19,745.42	153518	17154	102	170774	17347	27979			34			

Number of Acres of Land Assessed		TRUE AND FULL VALUATIONS				ASSESSED VALUATIONS					EQUALIZED ASSESSED VALUATIONS			
		LAND Exclusive of Structures and Improvements	BUILDINGS and Other Structures	MACHINERY Permanently Attached to Real Estate	TOTAL True and Full Value	RURAL		ALL OTHER			Board of Review	County Board	Commissioner of Taxation	
						Homestead Up to \$4,000 20%	Over \$4,000 and Non-Homestead 33 1/4%	Homestead Up to \$4,000 25%	Over \$4,000 and Non-Homestead 40%	MACHINERY Permanently Attached to Real Estate 33 1/4%				TOTAL ASSESSED VALUE
Acres	100ths	Dollars	Dollars	Dollars	Dollars	Dollars	Dollars	Dollars	Dollars	Dollars	Dollars	Dollars	Dollars	
Footings from Page														
"	"	"	"	"	"	"	"	"	"	"	"	"	"	"

e

OKARD
O.S.C.