

ASSESSMENT & TAX LIST

May  
1938

DIRECTIONS TO ASSESSOR.

OFFICE OF COUNTY AUDITOR

County, Minn., APR 2 1938 1938

CASS Assessor of the County of Cass According to the requirements of law, I herewith deliver to you the Real and Personal Property Assessment Books for the year 1938, containing a list of all Platted and Unplatted Real Estate subject to taxation, so far as the same have come to my knowledge from any source and I hereby direct you to assess all property and make return thereof to me as required by the law prescribing your duties hereto annexed.

A form of the return to be signed by you is appended in this book

County Auditor.

Extracts from Laws Relating to the Listing of Personal Property.

(Section Numbers Refer to Mason's Minnesota Statutes, 1927.)

Sec. 1974. PROPERTY SUBJECT TO TAXATION.

All Real and Personal Property in this State, and all Personal Property of persons residing therein, \* \* \* is taxable, except such as is by law exempt from taxation.

WHEN LISTED AND ASSESSED.

Sec. 1984. \* \* \* Personal Property shall be listed and assessed annually with reference to its value on May 1, and, if acquired on that day, shall be listed by or for the person acquiring it.

Sec. 1986. By whom listed. Personal property shall be listed in the manner following: 1. The property of non-resident...

Sec. 2000. Farm property of non-resident. When the owner of any railroad company...

Sec. 2002. Where listed. Except as otherwise in this chapter provided, the personal property of a person...

Sec. 2004. Mechanisms and instruments. All household goods and furniture, including clocks, musical instruments, and all personal property used by the members of the family...

Sec. 2006. Elevators, etc., on railroad. All elevators and water wheels, and all machinery and other equipment...

Sec. 2008. Personal property of electric light and power companies. Personal property of electric light and power companies having a fixed situs...

Sec. 2010. Estates of decedents. The personal property of the estate of a decedent person shall be listed and assessed at the time and place of his appointment as guardian.

Sec. 2012. Personal property of electric light and power companies. Personal property of electric light and power companies having a fixed situs...

Sec. 2017. Property moved between May and July. The owner of any real estate, except as provided by class one (1) hereof, shall be assessed on the basis of the value of the property as it existed on May 1, and, if moved between May 1 and July 1, shall be assessed on the basis of the value of the property as it existed on July 1...

Sec. 2018. Where listed in case of doubt. In case of doubt as to the proper place of listing personal property or where it can be listed in more than one place, the assessor shall be determined by the board of equalization; and if between different counties, the place for listing and assessing shall be determined by the board of equalization...

Sec. 2022. Lists to be verified. Every person residing in this state who owns or has an interest in real property, or who is the owner of any other personal property, shall be assessed on the basis of the value of the property as it existed on May 1 of the current year...

Sec. 1997. Assessor may enter dwellings, etc. Any assessor charged by law to assess property for taxation may, when necessary, enter any dwelling, or any other place where the property to be assessed is located, and view the same and the property thereon...

Sec. 10306. False statement regarding taxes. Any person who in making any statement, oral or written, or in any other manner, makes any statement which he knows to be false, shall be guilty of a crime...

CHAPTER 56

Section 1. That Mason's Minnesota Statutes of 1927, Section 1974, be amended so as to read as follows: "Sec. 1974. PROPERTY SUBJECT TO TAXATION. All Real and Personal Property in this State, and all Personal Property of persons residing therein, \* \* \* is taxable, except such as is by law exempt from taxation."

Section 2. This Act shall take effect and be in full force and effect from and after January 1, 1937. Approved July 23, 1937.

Section 1986. Mason's Minnesota Statutes, 1927. The county auditor shall annually provide the necessary assessment books and blanks at the county, for and to correspond with each assessment district. He shall make out, in the real property and, if unknown, so stated opposite each tract of real property, a list of real property, including every odd numbered year, in each description of property. The list of real property, including every odd numbered year, shall be prepared by the assessors on or before the third Monday in APRIL, of each year. The assessors shall meet at the office of the county auditor on a day to be fixed by the Minnesota Tax Commission for the purpose of receiving instructions as to their duties under the laws of the state. Each assessor attending such meetings shall receive a certificate of attendance from the county auditor, which certificate shall be a receipt for the county seat to be computed by the usually traveled route and paid out of the county treasury upon the warrant of the county auditor.

INDEX TO SECTIONS

SECTION	PAGE
" 1	
" 2	
" 3	
" 4	
" 5	
" 6	
" 7	
" 8	
" 9	
" 10	
" 11	
" 12	
" 13	
" 14	
" 15	
" 16	
" 17	
" 18	
" 19	
" 20	
" 21	
" 22	
" 23	
" 24	
" 25	
" 26	
" 27	
" 28	
" 29	
" 30	
" 31	
" 32	
" 33	
" 34	
" 35	
" 36	

For Convenience of Auditor in Showing Boundaries of School Districts

Township No. 134 Range No. 31 Part of 133-31 Mer. P. M.

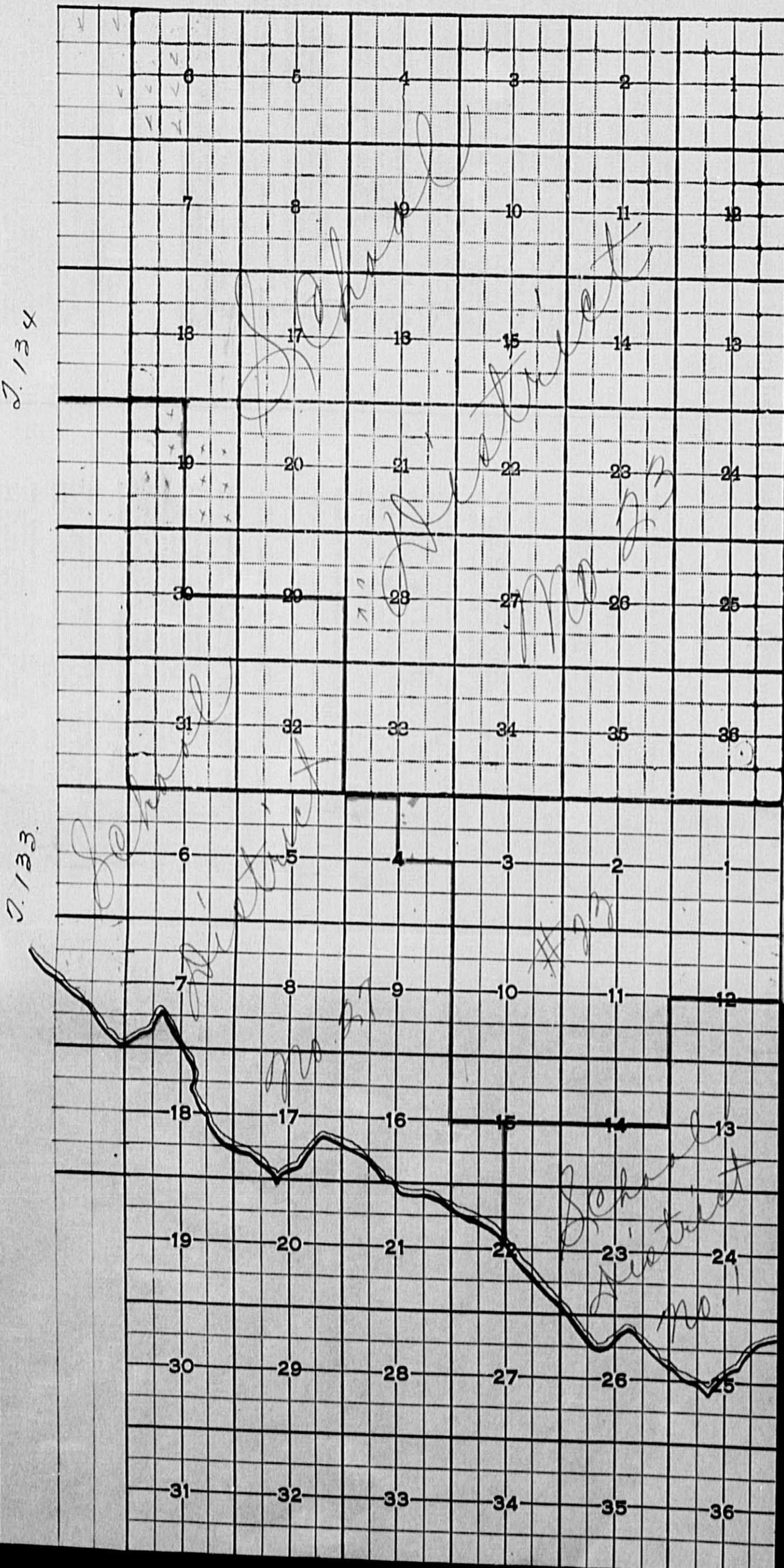

Assessor's Report on Tree Bounty in the Town of \_\_\_\_\_ County of \_\_\_\_\_, Minnesota, 1938.

NAMES OF PERSONS CLAIMING COMPENSATION FOR TREES	POST OFFICE ADDRESS	DESCRIPTION OF LAND UPON WHICH TREES ARE GROWING	Sec	Twp	Range	No. of Acres	No. of Trees	Were Trees Originally Planted not more than 11 feet apart each way	Have the Trees been kept in that Condition by replacing all that may have died each year	Condition of Trees	REMARKS

I hereby certify this to be a true statement of the extent and condition of Groves and lines of Trees in said Town and County, as ascertained by examination as provided by Section 6250, of Mason's Minnesota Statutes, 1927.

Dated \_\_\_\_\_, 1938. Assessor.

Returns Showing Grain Received in or Handled by Elevators and Warehouses in the \_\_\_\_\_ of \_\_\_\_\_ in the \_\_\_\_\_ County of \_\_\_\_\_ for the Year 1938.

NAMES OF OWNERS	Bushels of Wheat	Bushels of Flax	Bushels of Barley	Bushels of Oats	Bushels of Rye	Bushels of Corn	Bushels of Buckwheat	Bushels of all Other Grains	Total No. of Bushels of Wheat and Flax	★ Tax of ..... Mill per Bushel		Total No. of Bushels of all Other Grains	★ Tax of ..... Mill Per Bushel		★ Total Tax	REMARKS
										Dollars	Cts.		Dollars	Cts.		

Assessor's Return of Exempt Real Property in the \_\_\_\_\_ of \_\_\_\_\_ County of \_\_\_\_\_, Minnesota, for the Year 1938.

NAMES OF OWNERS	SUBDIVISION	Sec. or Lot	Town or Range	No. of Acres	FOR WHAT PURPOSE USED	ASSESSOR'S VALUATIONS					REMARKS
						True and Full Value of Lands Exclusive of Structures and Improvements	STRUCTURES AND IMPROVEMENTS		Total True and Full Value of Lands including all Structures, Improvements and Machinery	Assessed Value of Lands including all Structures, Improvements and Machinery	
							True and Full Value of Buildings and other Structures	True and Full Value of Machinery Permanently attached to Real Estate			
				Acres 100ths		Dollars	Dollars	Dollars	Dollars	Dollars	
	Lot 15	19	134 31	1	church	12		12.00			
School Dist No 23	10x16 rds of 71.6.4 & 71.6.4	24	134 31	1	School	12		300			
" " " "	SE. 4 & NE. 4	2	134 31		School			290			
" " " "	Lot 16	6	134 31		School			280			
Trustees of Full Gospel Assembly	S.W. 1/4 SW 1/4 72 sq rods	12	134 31	79	church	9		600			
School Dist No 23	SW 1/4 SW 1/4	14	134 31		School			300			
" " " "	71.7.1/4 71.7.1/4	15	134 31		School			300			
Town of May	SE 1/4 NE 1/4	34	134 31		Cemetery			75			
School Dist No 23	SE. 1/4 NE. 1/4	28	134 31		School			300			
" " " "	71.7.1/4 71.7.1/4	29	134 31		School			250			
" " " "	SE. 1/4 SW. 1/4	2	133 31		School			250			

Note ★ Assessors will not fill these Columns.

Assessor's Return of Exempt Real Property in the \_\_\_\_\_ of \_\_\_\_\_ County of \_\_\_\_\_, Minnesota, for the Year 1938.

FORM 2 WELLS-DAY COMPANY, MINNEAPOLIS

NAMES OF OWNERS	DESCRIPTION SUBDIVISION	Sec. or Lot	Town or Block	Range	No. of Acres	FOR WHAT PURPOSE USED	ASSESSOR'S VALUATIONS				REMARKS	
							True and Full Value of Lands Exclusive of Structures and Improvements Dollars	STRUCTURES AND IMPROVEMENTS		Total True and Full Value of Lands In- cluding all Struc- tures, Improvements and Machinery Dollars		Assessed Value of Lands including all Structures, Improvements and Machinery Dollars
								True and Full Value of Build- ings and other Structures Dollars	True and Full Value of Machinery Perma- nently Attached to Real Estate Dollars			
					Acres 100ths							

Form C

Auditor's Office, Cass County, Minnesota.

I, L. C. PETERSON, Auditor of Cass County, State of Minnesota,  
do hereby Certify that the following is a correct list of the taxes levied on the Real and Personal  
Property in the Town of May of May in said County, for the year 1938.  
Witness my hand and official seal this 31st day of December, 1938.  
L. C. Peterson  
County Auditor.

(SEAL)

Treasurer's Office, Cass County, Minnesota.

Received this, the first Monday, being the Second day of January, A. D. 1939, of  
L. C. PETERSON, Auditor of Cass County, Minnesota, the Tax List of all taxable Real and Personal  
Property in the Town of May of May  
in said County for the year 1938, as specified above, and amounting to \$15,186<sup>1/2</sup>  
fifteen thousand one hundred eighty six<sup>1/2</sup> DOLLARS.  
L. C. Peterson  
County Treasurer.

Office of County Treasurer, Cass County, Minnesota.

To L. C. PETERSON, County Auditor:  
Sir: I herewith return to you the Tax List for the Town of May of May in said County, for the year 1938, heretofore received from you. I certify that I have compared the same with the duplicate receipts in your office, and have written opposite the amount of each tax so receipted the words "One Fourth Paid," "One Half Paid," "Three-Fourths Paid" or "Paid in Full," as the case may be, and the number of my receipt given in discharge of said tax, and each tract or lot of Real Property against which the taxes remain unpaid is delinquent for said year.  
W. T. McKeown  
County Treasurer.

Auditor's Office, Cass County, Minnesota.

..... 19.....  
I hereby certify that on the first Monday in January, 1940, I received of  
W. T. McKEOWN, County Treasurer, the Tax List of the .....  
of ..... in said County, for the year 1938, and that I have compared the said list with the statements receipted for by said County Treasurer, which are on file in my office, and that each tract or lot of Real Property therein against which the taxes, or any part thereof, remain unpaid, is delinquent for said year.  
.....  
County Auditor.

(SEAL)

NAMES OF OWNERS

TABULAR SCHEDULE OF VALUATIONS,

Levied in the Town of May, Cass County, State of Minnesota.

RATES AND TAXES

Cass County, State of Minnesota.

Handwritten calculations: 121.90 / 5.81 = 21.17; 172.90 / 5.81 = 29.76; 218.22 / 5.81 = 37.56

Main valuation table with columns for school districts, state taxes, county taxes, town/city taxes, school taxes, and taxes levied. Includes handwritten entries for property values and tax rates.

Official statement by I. L. C. PETERSON, Auditor of said County and State of Minnesota, certifying the valuation and taxes levied.

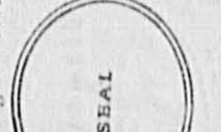

TOTAL summary table showing aggregate values for property, taxes, and credits.

Assessor's Return

Collection of Taxes of 1938, Town of May, Cass County, Minnesota.

FORM 2 MILLER-DAVIS COMPANY, MINNEAPOLIS

NAMES OF OWNERS

FUNDS	March Settlement 1937.	June Settlement 1937.	Nov. Settlement 1937.	Am't Collected from Nov. 1937 to First Monday in Jan. 1940	ABATEMENTS	Total Coll. and Abatements	BALANCE UNCOLLECTED	ADDITIONS	TOTAL LEVY						
State Revenue	43.00	133.51	98.53	16.87											
State School	57.85	111.90	84.04	20.70											
Teachers' Ins. and Ret. Fund															
County Revenue	234.59	728.76	537.55	92.01											
County Road and Bridge	16.21	50.37	37.16	6.36											
County Poor	161.73	502.42	370.60	63.42											
County Bond and Interest	151.67	471.18	347.55	59.48											
County Old Age Assistance	139.36	432.92	319.33	54.66											
Town Revenue	20.52	63.75	47.03	8.05											
Town Road and Bridge	153.93	478.19	352.73	60.37											
Town 1 Mill Dragging	10.26	31.87	23.51	4.02											
Town State Loan															
Town Building															
Town Fire Patrol	1.54	4.78	3.53	.61											
School Local 1 Mill	10.26	31.87	23.51	4.02											
School Special	438.46	991.85	794.43	111.71											
School State Loan	125.17	292.86	271.66	37.02											
School	8.24	50.62	24.86	11.95											
School															
Money and Credits	5.40														
TOTALS	1578.19	4376.91	3336.02	551.25	340.85	10183.22	5003.96	76	15186.42						
SCHOOL DISTRICTS	March Settlement		June Settlement		November Settlement		Forfeited Settlement		November to January		Total	Total Collected	Balance Uncollected		
School District No.	Local 1 Mill	Special	Local 1 Mill	Special	Local 1 Mill	Special	Local 1 Mill	Special	Local 1 Mill	Special	Total	Total Collected	Balance Uncollected		
23	625.18	740	193.65	2055.61	656	637.11	1437.43	114	455.1	2256.75	69.77				
1	82.24	73	112.73	506.75	93.69	202	248.46	50	339.97	107.83	119	1793.16	33	47.40	
C 27	319.22	633	113.90	343.42	42	626.79	367.36	52	92.8	200.81	663.16	77	237	675.61	
TOTALS	1026.43	846	1374.15	891.91	863	434.8	1367.20	235	1794.43	296.52	1144.6	402	11171.48	94	164.70









Assessment Roll and Tax List of Unplatted Real Property in the Town of May, Unplatted Real Estate Assessed at 33 1/4 Per Cent of True and Full Value; Attached Machinery at 33 1/4 Per Cent of True and Full Value. Homesteads, up to True and Full Value of \$1000, Assessable at 20 Per Cent, Class 3B; Remainder at 33 1/4 Per Cent, Class 3.

Cass County, Minnesota, for Taxes for the Year 1938.

IN WHOSE NAME ASSESSED	TO WHOM TRANSFERRED	DESCRIPTION OF PROPERTY			Indicate Homestead	ASSESSOR'S VALUATION				EQUALIZED VALUES				SOLD FOR TAXES	
		Subdivision	Sec. or Lot	Town or Range		Number of Acres	True and Full Value of Land	Structures & Improvements	True and Full Value of Land & Structures	Total True and Full Value	Assessed Value of Remainder	Total Assessed Value	Total Assessed Value Equalized		Total Assessed Value Equalized
Rasmus Olson		NE 1/4 of NE 1/4	4	133	31	36	13	23	70	254	20	274	239	28	302
"		NW 1/4 of NE 1/4						3599	70	18	2	20	216	93	93
"		SW 1/4 of NE 1/4						40	70	14	3	17	240	104	56
"		SE 1/4 of NE 1/4						40	70	25	4	29	360	15	85
Robert Smith State of Minn		NE 1/4 of NW 1/4						3550	70	59	28	87	222	46	52
"		NW 1/4 of NW 1/4						3577	70	26	2	28	292	160	88
"		SW 1/4 of NW 1/4						40	70	233	4	27	320	249	81
"		SE 1/4 of NW 1/4						40	70	69	3	72	240	104	56
Ira R. Seltzer		NE 1/4 of SW 1/4						40	yes	169	3	172	240	67	31
"		NW 1/4 of SW 1/4						40	yes	24	1	25	48	62	42
"		SW 1/4 of SW 1/4						40	yes	282	5	287	124	156	89
"		SE 1/4 of SW 1/4						40	yes	169	3	172	240	67	31
Des Hall		NE 1/4 of SE 1/4						40	yes	318	5	323	116	116	116
"		NW 1/4 of SE 1/4						40	yes	166	2	168	90	61	82
"		SW 1/4 of SE 1/4						40	yes	124	1	125	47	47	85
"		SE 1/4 of SE 1/4						40	yes	169	3	172	240	67	31
								472 12		6099		7412	734	1248	1580
										4646	1217	5907	511	916	
										3313	1333	4646	457	787	
												4646	457	787	
												4646	457	787	
												4646	457	787	
												4646	457	787	

VALUATIONS BY SCHOOL DISTRICTS AS EQUALIZED BY TAX COMMISSION	Assessed Valuation Non-Homestead	Rate and Tax Less Homestead Exemption	State Tax on Non-Homestead	TOTAL GENERAL TAX	SPECIAL TAXES				TOTAL TAXES	PAID	WHEN PAID	Number of Receipt	March Settlement 1939	June Settlement 1939	Penalty	November Settlement 1939	Penalty	Collections to First Monday in January 1940	Penalty	Delinquent on First Monday in January 1940	Penalty	Total Delinquent Tax and Penalty
					Ditch No.	Ditch No.																
District No. 223	District No. 627	Rate 2.9	Rate 17.9	Rate 17.9																		
Dollars	Dollars	Dollars	Dollars	Dollars																		
787	3499	167	3666	PAID IN FULL	NOV 15 1930																	
93	1124	54	1188	PAID IN FULL	NOV 15 1930																	
104	1768	60	1828	PAID IN FULL	NOV 15 1930																	
155	1889	90	1979	PAID IN FULL	NOV 15 1930																	

\*73 = 77.90  
\*77 = 737.20



Assessment Roll and Tax List of Unplatted Real Property in the Town of May, Unplatted Real Estate Assessed at 33 1/3 Per Cent of True and Full Value; Attached Machinery at 33 1/3 Per Cent of True and Full Value. Homesteads, up to True and Full Value of \$1000, Assessable at 20 Per Cent, Class 2B; Remainder at 33 1/3 Per Cent, Class 3.

Cass County, Minnesota, for Taxes for the Year 1938.

Table with columns: IN WHOSE NAME ASSESSED, TO WHOM TRANSFERRED, SUBDIVISION, SEC. TOWN OR RANGE, NUMBER OF ACRES OF LAND, ASSESSOR'S VALUATION (True and Full Value of Land, Structures & Improvements, Total True and Full Value), EQUALIZED VALUES (Total Assessed Value, Equalized Value), SOLD FOR TAXES.

Table with columns: VALUATIONS BY SCHOOL DISTRICTS AS EQUALIZED BY TAX COMMISSION (District No., District, Rate), ASSESSED VALUATION (Dollars, Cents), RATE AND TAX LESS HOMESTEAD EXEMPTION (Mills), STATE TAX ON NON-HOMESTEAD (Mills), TOTAL GENERAL TAX, SPECIAL TAXES (Ditch No., Rate), TOTAL TAXES, PAID, WHEN PAID (Month, Day, Year), Number of Receipt, Settlement (March, June, November, 1939), Penalty, Collections to First Monday in January 1940, Delinquent on First Monday in January 1940, Total Delinquent Tax and Penalty.





Assessment Roll and Tax List of Unplatted Real Property in the *Town of May*

Unplatted Real Estate Assessed at 33 1/2 Per Cent of True and Full Value; Attached Machinery at 33 1/2 Per Cent of True and Full Value. Homesteads, up to True and Full Value of \$1000, Assessable at 20 Per Cent, Class 3B; Remainder at 33 1/2 Per Cent, Class 3.

Cass County, Minnesota, for Taxes for the Year 1938.

Table with columns: IN WHOSE NAME ASSESSED, TO WHOM TRANSFERRED, DESCRIPTION OF PROPERTY, ASSESSOR'S VALUATION, EQUALIZED VALUES, VALUATIONS BY SCHOOL DISTRICTS AS EQUALIZED BY TAX COMMISSION, RATES, SPECIAL TAXES, PAID, WHEN PAID, Number of Receipt, March Settlement 1939, June Settlement 1939, November Settlement 1939, Collections to First Monday in January 1940, Delinquent on First Monday in January 1940, Total Delinquent Tax and Penalty.



Assessment Roll and Tax List of Unplatted Real Property in the Town of May, of May, Unplatted Real Estate Assessed at 33 1/2 Per Cent of True and Full Value; Attached Machinery at 33 1/2 Per Cent of True and Full Value. Homesteads, up to True and Full Value of \$4000, Assessable at 20 Per Cent, Class 3B; Remainder at 33 1/2 Per Cent, Class 3.

Cass County, Minnesota, for Taxes for the Year 1938.

Table with multiple columns: IN WHOSE NAME ASSESSED, TO WHOM TRANSFERRED, DESCRIPTION OF PROPERTY, ASSESSOR'S VALUATION, EQUALIZED VALUES, VALUATIONS BY SCHOOL DISTRICTS AS EQUALIZED BY TAX COMMISSION, SPECIAL TAXES, TOTAL TAXES, PAID, WHEN PAID, Number of Receipt, March Settlement, June Settlement, November Settlement, Collections to First Monday, Delinquent on First Monday, Total Delinquent Tax and Penalty.

Assessment Roll and Tax List of Unplatted Real Property in the Town of May, Cass County, Minnesota, for Taxes for the Year 1938.

Cass County, Minnesota, for Taxes for the Year 1938.

Table with columns: IN WHOSE NAME ASSESSED, TO WHOM TRANSFERRED, DESCRIPTION OF PROPERTY, ASSESSOR'S VALUATION, EQUALIZED VALUES, VALUATIONS BY SCHOOL DISTRICTS AS EQUALIZED BY TAX COMMISSION, and various tax payment columns (TOTAL GENERAL TAX, SPECIAL TAXES, PAID, WHEN PAID, etc.).



Assessment Roll and Tax List of Unplatted Real Property in the Town of May, Minnesota

Cass County, Minnesota, for Taxes for the Year 1938.

Table with columns: IN WHOSE NAME ASSESSED, TO WHOM TRANSFERRED, DESCRIPTION OF PROPERTY, ASSESSOR'S VALUATION, EQUALIZED VALUES, VALUATIONS BY SCHOOL DISTRICTS AS EQUALIZED BY TAX COMMISSION, and various tax and payment details.

Assessment Roll and Tax List of Unplatted Real Property in the Town of May, Cass County, Minnesota, for Taxes for the Year 1938.

Table with columns: IN WHOSE NAME ASSESSED, TO WHOM TRANSFERRED, DESCRIPTION OF PROPERTY, ASSESSOR'S VALUATION, EQUALIZED VALUES, VALUATIONS BY SCHOOL DISTRICTS AS EQUALIZED BY TAX COMMISSION, Rate and Tax Less Homestead Exemption, State Tax on Non-Homestead, TOTAL GENERAL TAX, SPECIAL TAXES, PAID, WHEN PAID, Number of Receipt, March Settlement 1939, June Settlement 1939, Penalty, November Settlement 1939, Penalty, Collections to First Monday in January 1940, Delinquent on First Monday in January 1940, Penalty, Total Delinquent Tax and Penalty.

Herbert C. Schumacher

John A. Carlson

Jane E. Donovan

John A. Carlson

First Mpls. Trust Co.

Herbert C. Schumacher

John A. Carlson

Herbert C. Schumacher

33587 1531
\*1= 214.67
\*2= 174.45

PAID IN FULL JUN 9 1939
PAID IN FULL JUN 9 1939
PAID IN FULL JUN 9 1939
PAID IN FULL JUN 9 1939

PAID IN FULL JUN 28 1939
PAID IN FULL JUN 28 1939
PAID IN FULL JUN 28 1939
PAID IN FULL JUN 28 1939

2nd Half Paid OCT 26 1939
1st Half Paid JUN 6 1939
CANCELED - FORFEITED LAND
2nd Half Paid OCT 26 1939
1st Half Paid JUN 6 1939

PAID IN FULL JUN 9 1939
PAID IN FULL JUN 9 1939
PAID IN FULL JUN 9 1939
PAID IN FULL JUN 9 1939

PAID IN FULL JUN 9 1939

Assessment Roll and Tax List of Unplatted Real Property in the Town of May, Minnesota

Cass County, Minnesota, for Taxes for the Year 1938.

Table with columns: IN WHOSE NAME ASSESSED, TO WHOM TRANSFERRED, DESCRIPTION OF PROPERTY, ASSESSOR'S VALUATION, EQUALIZED VALUES, VALUATIONS BY SCHOOL DISTRICTS AS EQUALIZED BY TAX COMMISSION, Assessed Valuation, Rate and Tax Less Homestead Exemption, State Tax on Non-Homestead, TOTAL GENERAL TAX, SPECIAL TAXES, PAID, WHEN PAID, Number of Receipt, March Settlement 1939, June Settlement 1939, Penalty, November Settlement 1939, Collections to First Monday in January 1940, Delinquent on First Monday in January 1940, Total Delinquent Tax and Penalty.



Assessment Roll and Tax List of Unplatted Real Property in the Town of May, Unplatted Real Estate Assessed at 33 1/2 Per Cent of True and Full Value; Attached Machinery at 33 1/2 Per Cent of True and Full Value. Homesteads, up to True and Full Value of \$4000, Assessable at 20 Per Cent, Class 2; Remainder at 33 1/2 Per Cent, Class 3

Cass County, Minnesota, for Taxes for the Year 1938.

Table with columns: IN WHOSE NAME ASSESSED, TO WHOM TRANSFERRED, DESCRIPTION OF PROPERTY, ASSESSOR'S VALUATION, EQUALIZED VALUES, VALUATIONS BY SCHOOL DISTRICTS AS EQUALIZED BY TAX COMMISSION, Rate and Tax Less Homestead Exemption, State Tax on Non-Homestead, TOTAL GENERAL TAX, SPECIAL TAXES, TOTAL TAXES, PAID, WHEN PAID, Number of Receipt, March Settlement 1939, June Settlement 1939, November Settlement 1939, Penalty, Collections to First Monday in January 1940, Delinquent on First Monday in January 1940, Total Delinquent Tax and Penalty.



Assessment Roll and Tax List of Unplatted Real Property in the Town of May, Unplatted Real Estate Assessed at 33 1/4 Per Cent of True and Full Value; Attached Machinery at 33 1/4 Per Cent of True and Full Value. Homesteads, up to True and Full Value of \$1000, Assessable at 20 Per Cent, Class 3B; Remainder at 33 1/4 Per Cent, Class 3.

Table with columns: IN WHOSE NAME ASSESSED, TO WHOM TRANSFERRED, DESCRIPTION OF PROPERTY, ASSESSOR'S VALUATION, EQUALIZED VALUES, SOLD FOR TAXES. Includes handwritten entries for Reuben H. Johnson and A. J. Monty.

Cass County, Minnesota, for Taxes for the Year 1938.

Table with columns: VALUATIONS BY SCHOOL DISTRICTS AS EQUALIZED BY TAX COMMISSION, SPECIAL TAXES, PAID, WHEN PAID, Number of Receipt, March Settlement 1939, June Settlement 1939, November Settlement 1939, Collections to First Monday in January 1940, Delinquent on First Monday in January 1940, Total Delinquent Tax and Penalty. Includes handwritten entries for districts 241, 54, 129, and 665.







Assessment Roll and Tax List of Unplatted Real Property in the Town of May, Unplatted Real Estate Assessed at 33 1/3 Per Cent of True and Full Value; Attached Machinery at 33 1/3 Per Cent of True and Full Value. Homesteads, up to True and Full Value of \$4000, Assessable at 20 Per Cent, Class 3B; Remainder at 33 1/3 Per Cent, Class 3.

Cass County, Minnesota, for Taxes for the Year 1938.

Table with columns: IN WHOSE NAME ASSESSED, TO WHOM TRANSFERRED, DESCRIPTION OF PROPERTY, ASSESSOR'S VALUATION, EQUALIZED VALUES, VALUATIONS BY SCHOOL DISTRICTS AS EQUALIZED BY TAX COMMISSION, and SPECIAL TAXES. Includes property details for Herbert C. Schumacher, Amanda E. Leary, Alfred R. Hoyle, Jr., and Security St. Bk. Pillsager James Everton.



Assessment Roll and Tax List of Unplatted Real Property in the Town of May, Cass County, Minnesota, for Taxes for the Year 1938.

Table with columns: IN WHOSE NAME ASSESSED, TO WHOM TRANSFERRED, DESCRIPTION OF PROPERTY, ASSESSOR'S VALUATION, EQUALIZED VALUES, VALUATIONS BY SCHOOL DISTRICTS AS EQUALIZED BY TAX COMMISSION, SPECIAL TAXES, PAID, WHEN PAID, Number of Receipt, March Settlement 1939, June Settlement 1939, November Settlement 1939, Collections to First Monday in January 1940, Delinquent on First Monday in January 1940, Total Delinquent Tax and Penalty.







Assessment Roll and Tax List of Unplatted Real Property in the Town of May, Unplatted Real Estate Assessed at 33 1/3 Per Cent of True and Full Value; Attached Machinery at 33 1/3 Per Cent of True and Full Value. Homesteads, up to True and Full Value of \$1000, Assessable at 20 Per Cent, Class 3B; Remainder at 33 1/3 Per Cent, Class 3.

Cass County, Minnesota, for Taxes for the Year 1938.

Table with columns: IN WHOSE NAME ASSESSED, TO WHOM TRANSFERRED, DESCRIPTION OF PROPERTY, ASSESSOR'S VALUATION, EQUALIZED VALUES, VALUATIONS BY SCHOOL DISTRICTS AS EQUALIZED BY TAX COMMISSION, SPECIAL TAXES, TOTAL TAXES, PAID, WHEN PAID, Number of Receipt, March Settlement 1939, June Settlement 1939, November Settlement 1939, Collections to First Monday in January 1940, Delinquent on First Monday in January 1940, Total Delinquent Tax and Penalty.



Assessment Roll and Tax List of Unplatted Real Property in the Town of May

Unplatted Real Estate Assessed at 33 1/3 Per Cent of True and Full Value; Attached Machinery at 33 1/3 Per Cent of True and Full Value; Homesteads, up to True and Full Value of \$1000, Assessable at 20 Per Cent, Class 3; Remainder at 33 1/3 Per Cent, Class 3.

Cass County, Minnesota, for Taxes for the Year 1938.

Table with columns for property description, valuation, taxes, and payment status. Includes handwritten entries for names like J.A. Lorber, John Durbin, and Sydney E. Benion. Contains various numerical values and dates (e.g., PAID IN FULL JUL 1 0 1939).





Assessment Roll and Tax List of Unplatted Real Property in the Town of May, Unplatted Real Estate Assessed at 33 1/2 Per Cent of True and Full Value; Attached Machinery at 33 1/2 Per Cent of True and Full Value. Homesteads, up to True and Full Value of \$4000, Assessable at 20 Per Cent, Class 3B; Remainder at 33 1/2 Per Cent, Class 3.

Cass County, Minnesota, for Taxes for the Year 1938.

Table with columns: IN WHOSE NAME ASSESSED, TO WHOM TRANSFERRED, DESCRIPTION OF PROPERTY, ASSESSOR'S VALUATION, EQUALIZED VALUES, VALUATIONS BY SCHOOL DISTRICTS AS EQUALIZED BY TAX COMMISSION, SPECIAL TAXES, TOTAL GENERAL TAX, PAID, WHEN PAID, Number of Receipt, March Settlement 1939, June Settlement 1939, Penalty, November Settlement 1939, Penalty, Collections to First Monday in January 1940, Penalty, Delinquent on First Monday in January 1940, Penalty, Total Delinquent Tax and Penalty.

Assessment Roll and Tax List of Unplatted Real Property in the *Town of May* Unplatted Real Estate Assessed at 33 1/3 Per Cent of True and Full Value; Attached Machinery at 33 1/3 Per Cent of True and Full Value; Homesteads, up to True and Full Value of \$1000, Assessable at 20 Per Cent, Class 3B; Remainder at 33 1/3 Per Cent, Class 3.

Cass County, Minnesota, for Taxes for the Year 1938.

Table with columns: IN WHOSE NAME ASSESSED, TO WHOM TRANSFERRED, SUBDIVISION, ASSESSOR'S VALUATION, EQUALIZED VALUES, VALUATIONS BY SCHOOL DISTRICTS AS EQUALIZED BY TAX COMMISSION, SPECIAL TAXES, TOTAL TAXES, PAID, WHEN PAID, Number of Receipt, March Settlement, June Settlement, November Settlement, Collections to First Monday in January, Delinquent on First Monday in January, Total Delinquent Tax and Penalty.

W. Aurborn

N. Kendall

Faye C. Andres

State of Minn.

Clara E. Kren & Emma B. Lorber

2nd Half Paid AUG 8 - 1939 7688  
1st Half Paid MAY 26 1939 4247  
2nd Half Paid AUG 8 - 1939  
1st Half Paid MAY 26 1939

2nd Half Paid NOV 15 1938  
1st Half Paid JUN 26 1939  
2nd Half Paid NOV 15 1938  
1st Half Paid JUN 26 1939  
2nd Half Paid NOV 15 1938  
1st Half Paid JUN 26 1939  
2nd Half Paid NOV 15 1938  
1st Half Paid JUN 26 1939

10298  
6688  
3378





Assessment Roll and Tax List of Unplatted Real Property in the Town of May, Unplatted Real Estate Assessed at 33 1/3 Per Cent of True and Full Value; Attached Machinery at 33 1/3 Per Cent of True and Full Value. Homesteads, up to True and Full Value of \$1000, Assessable at 20 Per Cent, Class 3B; Remainder at 33 1/3 Per Cent, Class 3.

Cass County, Minnesota, for Taxes for the Year 1938.

Table with columns: IN WHOSE NAME ASSESSED, TO WHOM TRANSFERRED, DESCRIPTION OF PROPERTY, ASSESSOR'S VALUATION, EQUALIZED VALUES, VALUATIONS BY SCHOOL DISTRICTS AS EQUALIZED BY TAX COMMISSION, SOLID FOR TAXES, SPECIAL TAXES, TOTAL TAXES, PAID, WHEN PAID, Number of Receipt, March Settlement 1939, June Settlement 1939, November Settlement 1939, Penalty, Collections to First Monday in January 1940, Delinquent on First Monday in January 1940, Penalty, Total Delinquent Tax and Penalty.

Assessment Roll and Tax List of Unplatted Real Property in the Town of May, Cass County, Minnesota, for Taxes for the Year 1938.

Table with columns: IN WHOSE NAME ASSESSED, TO WHOM TRANSFERRED, DESCRIPTION OF PROPERTY, ASSESSOR'S VALUATION, EQUALIZED VALUES, VALUATIONS BY SCHOOL DISTRICTS AS EQUALIZED BY TAX COMMISSION, SPECIAL TAXES, PAID, WHEN PAID, Number of Receipt, March Settlement 1939, June Settlement 1939, November Settlement 1939, Collections to First Monday in January 1940, Delinquent on First Monday in January 1940, Total Delinquent Tax and Penalty.



Assessment Roll and Tax List of Unplatted Real Property in the Town of May, Unplatted Real Estate Assessed at 33 1/3 Per Cent of True and Full Value; Attached Machinery at 33 1/3 Per Cent of True and Full Value. Homesteads, up to True and Full Value of \$4000, Assessable at 20 Per Cent, Class 3B; Remainder at 33 1/3 Per Cent, Class 3.

Table with columns: IN WHOSE NAME ASSESSED, TO WHOM TRANSFERRED, DESCRIPTION OF PROPERTY, ASSESSOR'S VALUATION, EQUALIZED VALUES, SOLD FOR TAXES. Includes handwritten entries for Ed. Bolton, Mrs. & Mrs. Fred Ruckdasehl, Ernest J. Stark, Fred C. Reidel, Ferdinand Martin, Vernon & Harry Griffith, John M. Schmidt, Frank Swanson, and Esther Widman.

Cass County, Minnesota, for Taxes for the Year 1938.

Table with columns: VALUATIONS BY SCHOOL DISTRICTS AS EQUALIZED BY TAX COMMISSION, SPECIAL TAXES, TOTAL TAXES, PAID, WHEN PAID, Number of Receipt, March Settlement 1939, June Settlement 1939, November Settlement 1939, Collections to First Monday in January 1940, Delinquent on First Monday in January 1940, Total Delinquent Tax and Penalty. Includes handwritten entries for 91, 103, 126, 138, 78, 155, 96, 78, 117, 84, 75, 261, 104, 77, 227, 1901.

Assessment Roll and Tax List of Unplatted Real Property in the Town of May, Unplatted Real Estate Assessed at 33 1/2 Per Cent of True and Full Value; Attached Machinery at 33 1/2 Per Cent of True and Full Value. Homesteads, up to True and Full Value of \$1000, Assessable at 20 Per Cent, Class 2B; Remainder at 33 1/2 Per Cent, Class 3

Cass County, Minnesota, for Taxes for the Year 1938.

Table with columns: IN WHOSE NAME ASSESSED, TO WHOM TRANSFERRED, DESCRIPTION OF PROPERTY, ASSESSOR'S VALUATION, EQUALIZED VALUES, VALUATIONS BY SCHOOL DISTRICTS AS EQUALIZED BY TAX COMMISSION, SPECIAL TAXES, PAID, WHEN PAID, Number of Receipt, March Settlement, June Settlement, November Settlement, Collections to First Monday in January 1940, Delinquent on First Monday in January 1940, Total Delinquent Tax and Penalty.







Assessment Roll and Tax List of Unplatted Real Property in the town of May, Unplatted Real Estate Assessed at 33 1/2 Per Cent of True and Full Value; Attached Machinery at 33 1/2 Per Cent of True and Full Value. Homesteads, up to True and Full Value of \$1000, Assessable at 20 Per Cent, Class 3B; Remainder at 33 1/2 Per Cent, Class 3.

Cass County, Minnesota, for Taxes for the Year 1938.

Table with columns: IN WHOSE NAME ASSESSED, TO WHOM TRANSFERRED, DESCRIPTION OF PROPERTY, ASSESSOR'S VALUATION, EQUALIZED VALUES, VALUATIONS BY SCHOOL DISTRICTS AS EQUALIZED BY TAX COMMISSION, SPECIAL TAXES, PAID, WHEN PAID, Number of Receipt, March Settlement 1939, June Settlement 1939, November Settlement 1939, Collections to First Monday in January 1940, Delinquent on First Monday in January 1940, Total Delinquent Tax and Penalty.

Assessment Roll and Tax List of Unplatted Real Property in the Town of May, Cass County, Minnesota, for Taxes for the Year 1938.

Table with columns: IN WHOSE NAME ASSESSED, TO WHOM TRANSFERRED, DESCRIPTION OF PROPERTY, ASSESSOR'S VALUATION, EQUALIZED VALUES, VALUATIONS BY SCHOOL DISTRICTS AS EQUALIZED BY TAX COMMISSION, SPECIAL TAXES, PAID, WHEN PAID, Number of Receipt, March Settlement 1939, June Settlement 1939, November Settlement 1939, Collections to First Monday in January 1940, Delinquent on First Monday in January 1940, Total Delinquent Tax and Penalty.

Assessment Roll and Tax List of Unplatted Real Property in the Town of May, Cass County, Minnesota, for Taxes for the Year 1938.

Cass County, Minnesota, for Taxes for the Year 1938.

Table with columns: IN WHOSE NAME ASSESSED, TO WHOM TRANSFERRED, DESCRIPTION OF PROPERTY, ASSESSOR'S VALUATION, EQUALIZED VALUES, VALUATIONS BY SCHOOL DISTRICTS AS EQUALIZED BY TAX COMMISSION, SPECIAL TAXES, TOTAL GENERAL TAX, PAID, WHEN PAID, Number of Receipt, March Settlement 1939, June Settlement 1939, November Settlement 1939, Collections to First Monday in January 1940, Delinquent on First Monday in January 1940, Total Delinquent Tax and Penalty.

Assessment Roll and Tax List of Unplatted Real Property in the Town of May of May, Unplatted Real Estate Assessed at 33 1/3 Per Cent of True and Full Value; Attached Machinery at 33 1/3 Per Cent of True and Full Value. Homesteads, up to True and Full Value of \$4000, Assessable at 20 Per Cent, Class 3B; Remainder at 33 1/3 Per Cent, Class 3.

Cass County, Minnesota, for Taxes for the Year 1938.

Table with columns: IN WHOSE NAME ASSESSED, TO WHOM TRANSFERRED, DESCRIPTION OF PROPERTY, ASSESSOR'S VALUATION, EQUALIZED VALUES, VALUATIONS BY SCHOOL DISTRICTS AS EQUALIZED BY TAX COMMISSION, SPECIAL TAXES, TOTAL GENERAL TAX, PAID, WHEN PAID, Number of Receipt, March Settlement 1939, June Settlement 1939, Penalty, November Settlement 1939, Penalty, Collections to First Monday in January 1940, Penalty, Delinquent on First Monday in January 1940, Penalty, Total Delinquent Tax and Penalty.

Assessment Roll and Tax List of Unplatted Real Property in the Town of May, Unplatted Real Estate Assessed at 33 1/3 Per Cent of True and Full Value; Attached Machinery at 33 1/3 Per Cent of True and Full Value. Homesteads, up to True and Full Value of \$4000, Assessable at 20 Per Cent, Class 3B; Remainder at 33 1/3 Per Cent, Class 3.

Table with columns: IN WHOSE NAME ASSESSED, TO WHOM TRANSFERRED, SUBDIVISION, ASSESSOR'S VALUATION, EQUALIZED VALUES, VALUATIONS BY SCHOOL DISTRICTS AS EQUALIZED BY TAX COMMISSION, SPECIAL TAXES, PAID, WHEN PAID, Number of Receipt, March Settlement 1939, June Settlement 1939, November Settlement 1939, Penalty, Collections to First Monday in January 1940, Delinquent on First Monday in January 1940, Total Delinquent Tax and Penalty.

Assessment Roll and Tax List of Unplatted Real Property in the Town of May, Cass County, Minnesota, for Taxes for the Year 1938.

Cass County, Minnesota, for Taxes for the Year 1938.

Table with columns: IN WHOSE NAME ASSESSED, TO WHOM TRANSFERRED, DESCRIPTION OF PROPERTY, ASSESSOR'S VALUATION, EQUALIZED VALUES, VALUATIONS BY SCHOOL DISTRICTS AS EQUALIZED BY TAX COMMISSION, SPECIAL TAXES, PAID, WHEN PAID, Number of Receipt, March Settlement 1939, June Settlement 1939, November Settlement 1939, Collections to First Monday in January 1940, Delinquent on First Monday in January 1940, Total Delinquent Tax and Penalty.

Assessment Roll and Tax List of Unplatted Real Property in the Town of May, Unplatted Real Estate Assessed at 33 1/3 Per Cent of True and Full Value; Attached Machinery at 33 1/3 Per Cent of True and Full Value. Homesteads, up to True and Full Value of \$4000, Assessable at 20 Per Cent, Class 3B; Remainder at 33 1/3 Per Cent, Class 3.

Table with columns: IN WHOSE NAME ASSESSED, TO WHOM TRANSFERRED, DESCRIPTION OF PROPERTY, ASSESSOR'S VALUATION, EQUALIZED VALUES, SOLD FOR TAXES. Includes handwritten entries for Albert Ellgen, M. Benedix, Otto Albert & Harriet Koker, Sam Harvego, Clin H. Harvego, and William Benedix.

Cass County, Minnesota, for Taxes for the Year 1938.

Table with columns: VALUATIONS BY SCHOOL DISTRICTS AS EQUALIZED BY TAX COMMISSION, SPECIAL TAXES, PAID, WHEN PAID, Number of Receipt, March Settlement 1939, June Settlement 1939, November Settlement 1939, Collections to First Monday in January 1940, Delinquent on First Monday in January 1940, Total Delinquent Tax and Penalty. Includes handwritten notes and calculations.





Assessment Roll and Tax List of Unplatted Real Property in the Town of May

Cass County, Minnesota, for Taxes for the Year 1938.

Main table with columns: IN WHOSE NAME ASSESSED, TO WHOM TRANSFERRED, DESCRIPTION OF PROPERTY, ASSESSOR'S VALUATION, EQUALIZED VALUES, VALUATIONS BY SCHOOL DISTRICTS AS EQUALIZED BY TAX COMMISSION, SPECIAL TAXES, TOTAL TAXES, PAID, WHEN PAID, Number of Receipt, March Settlement 1939, June Settlement 1939, November Settlement 1939, Collections to First Monday in January 1940, Delinquent on First Monday in January 1940, Total Delinquent Tax and Penalty.



Assessment Roll and Tax List of Unplatted Real Property in the Town of May  
Unplatted Real Estate Assessed at 33 1/3 Per Cent of True and Full Value; Attached Machinery at 33 1/3 Per Cent of True and Full Value. Homesteads, up to True and Full Value of \$1000, Assessable at 20 Per Cent, Class 3; Remainder at 33 1/3 Per Cent, Class 3.

Cass County, Minnesota, for Taxes for the Year 1938.

Table with columns: IN WHOSE NAME ASSESSED, TO WHOM TRANSFERRED, DESCRIPTION OF PROPERTY, ASSESSOR'S VALUATION, EQUALIZED VALUES, VALUATIONS BY SCHOOL DISTRICTS AS EQUALIZED BY TAX COMMISSION, SPECIAL TAXES, TOTAL TAXES, PAID, WHEN PAID, Number of Receipt, March Settlement 1939, June Settlement 1939, November Settlement 1939, Collections to First Monday in January 1940, Delinquent on First Monday in January 1940, Total Delinquent Tax and Penalty.



Assessment Roll and Tax List of Unplatted Real Property in the Town of May, Unplatted Real Estate Assessed at 33 1/3 Per Cent of True and Full Value; Attached Machinery at 33 1/3 Per Cent of True and Full Value. Homesteads, up to True and Full Value of \$4000, Assessable at 20 Per Cent, Class 3B; Remainder at 33 1/3 Per Cent, Class 3.

Cass County, Minnesota, for Taxes for the Year 1938.

Table with columns: IN WHOSE NAME ASSESSED, TO WHOM TRANSFERRED, DESCRIPTION OF PROPERTY, ASSESSOR'S VALUATION, EQUALIZED VALUES, VALUATIONS BY SCHOOL DISTRICTS AS EQUALIZED BY TAX COMMISSION, SPECIAL TAXES, PAID, WHEN PAID, Number of Receipt, March Settlement 1939, June Settlement 1939, Penalty, November Settlement 1939, Penalty, Collections to First Monday in January 1940, Penalty, Delinquent on First Monday in January 1940, Penalty, Total Delinquent Tax and Penalty.

Assessment Roll and Tax List of Unplatted Real Property in the Town of May, Unplatted Real Estate Assessed at 33 1/3 Per Cent of True and Full Value; Attached Machinery at 33 1/3 Per Cent of True and Full Value. Homesteads, up to True and Full Value of \$1000, Assessable at 20 Per Cent, Class 3B; Remainder at 33 1/3 Per Cent, Class 3.

Cass County, Minnesota, for Taxes for the Year 1938.

Table with columns: IN WHOSE NAME ASSESSED, TO WHOM TRANSFERRED, DESCRIPTION OF PROPERTY, ASSESSOR'S VALUATION, EQUALIZED VALUES, VALUATIONS BY SCHOOL DISTRICTS AS EQUALIZED BY TAX COMMISSION, SPECIAL TAXES, PAID, WHEN PAID, Number of Receipt, March Settlement 1939, June Settlement 1939, November Settlement 1939, Collections to First Monday in January 1940, Delinquent on First Monday in January 1940, Total Delinquent Tax and Penalty.

Assessment Roll and Tax List of Unplatted Real Property in the Town of May, Minnesota

Cass County, Minnesota, for Taxes for the Year 1938.

Main table with columns: IN WHOSE NAME ASSESSED, TO WHOM TRANSFERRED, DESCRIPTION OF PROPERTY, ASSESSOR'S VALUATION, EQUALIZED VALUES, VALUATIONS BY SCHOOL DISTRICTS AS EQUALIZED BY TAX COMMISSION, SPECIAL TAXES, PAID, WHEN PAID, Number of Receipt, March Settlement, June Settlement, November Settlement, Collections to First Monday in January 1940, Delinquent on First Monday in January 1940, Total Delinquent Tax and Penalty.

Assessment Roll and Tax List of Unplatted Real Property in the Town of May, Unplatted Real Estate Assessed at 33 1/2 Per Cent of True and Full Value; Attached Machinery at 33 1/2 Per Cent of True and Full Value. Homesteads, up to True and Full Value of \$1000, Assessable at 20 Per Cent, Class 3B; Remainder at 33 1/2 Per Cent, Class 3.

Cass County, Minnesota, for Taxes for the Year 1938.

Table with columns: IN WHOSE NAME ASSESSED, TO WHOM TRANSFERRED, SUBDIVISION, ASSESSOR'S VALUATION, EQUALIZED VALUES, VALUATIONS BY SCHOOL DISTRICTS AS EQUALIZED BY TAX COMMISSION, Assessed Valuation, Rate and Tax Less Homestead Exemption, State Tax on Non-Homestead, TOTAL GENERAL TAX, SPECIAL TAXES, TOTAL TAXES, PAID, WHEN PAID, Number of Receipt, March Settlement 1939, June Settlement 1939, November Settlement 1939, Penalty, Collections to First Monday in January 1940, Delinquent on First Monday in January 1940, Total Delinquent Tax and Penalty.



Assessment Roll and Tax List of Unplatted Real Property in the County of Cass of the State of Minn.  
Unplatted Real Estate Assessed at 33 1/3 Per Cent of True and Full Value; Attached Machinery at 33 1/3 Per Cent of True and Full Value. Homesteads, up to True and Full Value of \$4000, Assessable at 20 Per Cent, Class 3B; Remainder at 33 1/3 Per Cent, Class 3

Table with columns: IN WHOSE NAME ASSESSED, TO WHOM TRANSFERRED, DESCRIPTION OF PROPERTY (Subdivision, Sec, Town, Range, Lot, Block, Acres, 1/4s), ASSESSOR'S VALUATION (Structures & Improvements, True and Full Value of Land, Total True and Full Value of Land, Assessed Value of Homesteads, Assessed Value of Remainder, Total Assessed Value), EQUALIZED VALUES (Total Assessed Value as Equalized by Board, Total Assessed Value as Equalized by County Board, Total Assessed Value as Equalized by Minnesota Tax Commission), SOLD FOR TAXES.

Cass County, Minnesota, for Taxes for the Year 1938.

Table with columns: VALUATIONS BY SCHOOL DISTRICTS AS EQUALIZED BY TAX COMMISSION (District No., Rate, Mills), Assessed Valuation Non-Homestead, Rate and Tax Less Homestead Exemption, State Tax on Non-Homestead, TOTAL GENERAL TAX, SPECIAL TAXES (Ditch No., Ditch No.), TOTAL TAXES, PAID, WHEN PAID (Month, Day, Year), Number of Receipt, March Settlement 1939, June Settlement 1939, November Settlement 1939, Collections to First Monday in January 1940, Delinquent on First Monday in January 1940, Total Delinquent Tax and Penalty.

Assessment Roll and Tax List of Unplatted Real Property in the Town of May, Unplatted Real Estate Assessed at 33 1/2 Per Cent of True and Full Value; Attached Machinery at 33 1/2 Per Cent of True and Full Value. Homesteads, up to True and Full Value of \$1000, Assessable at 20 Per Cent, Class 3B; Remainder at 33 1/2 Per Cent, Class 3.

Cass County, Minnesota, for Taxes for the Year 1938.

Table with columns: IN WHOSE NAME ASSESSED, TO WHOM TRANSFERRED, DESCRIPTION OF PROPERTY, ASSESSOR'S VALUATION, EQUALIZED VALUES, VALUATIONS BY SCHOOL DISTRICTS AS EQUALIZED BY TAX COMMISSION, SPECIAL TAXES, PAID, WHEN PAID, Number of Receipt, March Settlement 1939, June Settlement 1939, November Settlement 1939, Penalty, Collections to First Monday in January 1940, Delinquent on First Monday in January 1940, Total Delinquent Tax and Penalty.

Assessment Roll and Tax List of Unplatted Real Property in the Town of Gray, Unplatted Real Estate Assessed at 33 1/2 Per Cent of True and Full Value; Attached Machinery at 33 1/2 Per Cent of True and Full Value. Homesteads, up to True and Full Value of \$4000, Assessable at 20 Per Cent, Class 3B; Remainder at 33 1/2 Per Cent, Class 3.

Cass County, Minnesota, for Taxes for the Year 1938.

Table with columns: IN WHOSE NAME ASSESSED, TO WHOM TRANSFERRED, SUBDIVISION, ASSESSOR'S VALUATION, EQUALIZED VALUES, VALUATIONS BY SCHOOL DISTRICTS AS EQUALIZED BY TAX COMMISSION, TOTAL GENERAL TAX, SPECIAL TAXES, PAID, WHEN PAID, Number of Receipt, March Settlement 1939, June Settlement 1939, November Settlement 1939, Penalty, Collections to First Monday in January 1940, Delinquent on First Monday in January 1940, Penalty, Total Delinquent Tax and Penalty.

Assessment Roll and Tax List of Unplatted Real Property in the Town of May, Unplatted Real Estate Assessed at 33 1/2 Per Cent of True and Full Value; Attached Machinery at 33 1/2 Per Cent of True and Full Value. Homesteads, up to True and Full Value of \$4000, Assessable at 20 Per Cent, Class 3B; Remainder at 33 1/2 Per Cent, Class 3.

Cass County, Minnesota, for Taxes for the Year 1938.

Table with columns: IN WHOSE NAME ASSESSED, TO WHOM TRANSFERRED, DESCRIPTION OF PROPERTY, ASSESSOR'S VALUATION, EQUALIZED VALUES, VALUATIONS BY SCHOOL DISTRICTS AS EQUALIZED BY TAX COMMISSION, SPECIAL TAXES, PAID, WHEN PAID, Number of Receipt, March Settlement 1939, June Settlement 1939, November Settlement 1939, Collections to First Monday in January 1940, Delinquent on First Monday in January 1940, Total Delinquent Tax and Penalty.

UNPLATTED  
 Tabular Statement of Taxable Unplatted Real Property Assessment of the \_\_\_\_\_ of \_\_\_\_\_, County of \_\_\_\_\_, Minnesota, 19\_\_\_\_\_  
 FORM 6 - MILLER-DAY'S COMPANY, MINNEAPOLIS  
 HOMESTEADS, up to True and Full Value of \$4,000.00, Assessable at 20 per cent, Class 3B, Remainder at 33 1/3 per cent, Class 3.

Number of Acres of Land Assessed	ASSESSOR'S VALUATIONS										REMARKS	
	STRUCTURES AND IMPROVEMENTS			EQUALIZED VALUATIONS								
Acres	100ths	True and Full Value of Lands Exclusive of Structures and Improvements Dollars	True and Full Value of Buildings and other Structures Dollars	True and Full Value of Machinery Permanently Attached to Real Estate Dollars	Total True and Full Value of Lands Including All Structures, Improvements and Machinery Dollars	Assessed Value of Homesteads up to \$4,000 at 20 per cent Class 3B Dollars	Assessed Value of Remainder at 33 1/3 per cent Class 3 Dollars	Total Assessed Value of Lands Including All Structures, Improvements and Machinery Dollars	Total Assessed Value as Equalized by the Board of Review Dollars	Total Assessed Value as Equalized by the County Board Dollars	Total Assessed Value as Equalized by the Minnesota Tax Commission Dollars	
<i>Footings Brought Forward from Page</i>												
"	"	"	"	"	"	"	"	"	"	"	"	"
"	"	"	"	"	"	"	"	"	"	"	"	"
"	"	"	"	"	"	"	"	"	"	"	"	"
"	"	"	"	"	"	"	"	"	"	"	"	"
"	"	"	"	"	"	"	"	"	"	"	"	"
"	"	"	"	"	"	"	"	"	"	"	"	"
"	"	"	"	"	"	"	"	"	"	"	"	"
"	"	"	"	"	"	"	"	"	"	"	"	"
"	"	"	"	"	"	"	"	"	"	"	"	"
"	"	"	"	"	"	"	"	"	"	"	"	"
"	"	"	"	"	"	"	"	"	"	"	"	"
"	"	"	"	"	"	"	"	"	"	"	"	"
"	"	"	"	"	"	"	"	"	"	"	"	"
"	"	"	"	"	"	"	"	"	"	"	"	"
"	"	"	"	"	"	"	"	"	"	"	"	"
"	"	"	"	"	"	"	"	"	"	"	"	"
"	"	"	"	"	"	"	"	"	"	"	"	"
"	"	"	"	"	"	"	"	"	"	"	"	"
"	"	"	"	"	"	"	"	"	"	"	"	"
"	"	"	"	"	"	"	"	"	"	"	"	"
"	"	"	"	"	"	"	"	"	"	"	"	"

UNPLATTED  
 Tabular Statement of Taxable Unplatted Real Property Assessment of the \_\_\_\_\_ of \_\_\_\_\_, County of \_\_\_\_\_, Minnesota, 19\_\_\_\_\_  
 FORM 6 - MILLER-DAY'S COMPANY, MINNEAPOLIS  
 HOMESTEADS, up to True and Full Value of \$4,000.00, Assessable at 20 per cent, Class 3B, Remainder at 33 1/3 per cent, Class 3.

Number of Acres of Land Assessed	ASSESSOR'S VALUATIONS										REMARKS	
	STRUCTURES AND IMPROVEMENTS			EQUALIZED VALUATIONS								
Acres	100ths	True and Full Value of Lands Exclusive of Structures and Improvements Dollars	True and Full Value of Buildings and other Structures Dollars	True and Full Value of Machinery Permanently Attached to Real Estate Dollars	Total True and Full Value of Lands Including All Structures, Improvements and Machinery Dollars	Assessed Value of Homesteads up to \$4,000 at 20 per cent Class 3B Dollars	Assessed Value of Remainder at 33 1/3 per cent Class 3 Dollars	Total Assessed Value of Lands Including All Structures, Improvements and Machinery Dollars	Total Assessed Value as Equalized by the Board of Review Dollars	Total Assessed Value as Equalized by the County Board Dollars	Total Assessed Value as Equalized by the Minnesota Tax Commission Dollars	
<i>Footings Brought Forward from Page</i>												
"	"	"	"	"	"	"	"	"	"	"	"	"
"	"	"	"	"	"	"	"	"	"	"	"	"
"	"	"	"	"	"	"	"	"	"	"	"	"
"	"	"	"	"	"	"	"	"	"	"	"	"
"	"	"	"	"	"	"	"	"	"	"	"	"
"	"	"	"	"	"	"	"	"	"	"	"	"
"	"	"	"	"	"	"	"	"	"	"	"	"
"	"	"	"	"	"	"	"	"	"	"	"	"
"	"	"	"	"	"	"	"	"	"	"	"	"
"	"	"	"	"	"	"	"	"	"	"	"	"
"	"	"	"	"	"	"	"	"	"	"	"	"
"	"	"	"	"	"	"	"	"	"	"	"	"
"	"	"	"	"	"	"	"	"	"	"	"	"
"	"	"	"	"	"	"	"	"	"	"	"	"
"	"	"	"	"	"	"	"	"	"	"	"	"
"	"	"	"	"	"	"	"	"	"	"	"	"
"	"	"	"	"	"	"	"	"	"	"	"	"
"	"	"	"	"	"	"	"	"	"	"	"	"
"	"	"	"	"	"	"	"	"	"	"	"	"
<div style="float: right; text-align: right;"> <p><del>761986</del> 50082  <del>229454</del> 150  <del>211164</del> 45130            296922</p> <p><del>212351</del> 20069  <del>225724</del> 25243  <del>214644</del> 44176            347154 31732</p> <p>94605  <del>51324</del>  <del>94197</del>            62873 4585</p> </div>												