

ASSESSMENT & TAX LIST

May

1938

DIRECTIONS TO ASSESSOR.

OFFICE OF COUNTY AUDITOR

1938

County, Minn., APR 2, 1938

CASS

Arthur J. Heike Assessor of the Town of May Assessor of the Real and Personal Property Assessment Books for the year 1938, containing a list of all Platted and Unplatted Real Estate subject to taxation, so far as the same have come to my knowledge from any source and I hereby direct you to assess all property and make return thereof to me as required by the law prescribing your duties hereto annexed.

A form of the return to be signed by you is appended in this book

County Auditor.

Extracts from Laws Relating to the Listing of Personal Property

(Section Numbers Refer to Mason's Minnesota Statutes, 1927.)

Sec. 1974. PROPERTY SUBJECT TO TAXATION. All Real and Personal Property in this State, and all Personal Property of persons residing therein, * * * is taxable, except such as is by law exempt from taxation.

WHEN LISTED AND ASSESSED.

- Sec. 1984. * * * Personal Property shall be listed and assessed annually with reference to its value on May 1, and, if acquired on that day, shall be listed by or for the person acquiring it.
Sec. 1989. By whom listed. Personal property shall be listed in the manner following:
1. This State shall be divided into townships, and the assessor of each township shall list and assess all personal property of the township on May 1, and, if acquired on that day, shall be listed by or for the person acquiring it.
2. The property of a farm or other personal property shall be listed by the owner, or by the person in charge of the property, or by the assessor or administrator of the estate of a deceased person, by the assessor of the township, or by the assessor of the township or of a receiver, by such receiver.
3. The property of a body politic or corporate, by the proper agent or other thereof.
4. The property of a firm or company, by a partner or agent thereof.
5. The property of manufacturers and others in the hands of any railroad company, by the proper agent, by the assessor of the county, town, or district where the property is located.
6. The property of a partnership, by the partner or agent thereof.
7. The property of a partnership, by the partner or agent thereof.
8. The property of a partnership, by the partner or agent thereof.
9. The property of a partnership, by the partner or agent thereof.
10. The property of a partnership, by the partner or agent thereof.

- Sec. 2017. Property moved between May and July. The owner of any personal property moved between May 1 and July 1, shall be assessed in this State on the basis of its value on May 1, and, if acquired on that day, shall be listed by or for the person acquiring it.
Sec. 2018. Where listed in case of death. In case of death of any person, his personal property shall be listed and assessed in this State on the basis of its value on May 1, and, if acquired on that day, shall be listed by or for the person acquiring it.
Sec. 2019. Where listed in case of divorce. In case of divorce, the personal property of the parties shall be listed and assessed in this State on the basis of its value on May 1, and, if acquired on that day, shall be listed by or for the person acquiring it.
Sec. 2020. Examination under oath. Whenever the assessor of a township is satisfied that any person liable to be assessed has failed to list and assess his property, he may examine such person under oath and compute list therefor. He may examine such person at the place for listing and assessing, and if between different townships, at the place for listing and assessing in either case shall be determined by the assessor.
Sec. 2021. Lists to be verified. Every person required to list and assess his property shall make out and deliver to the assessor a statement of his personal property, which shall be examined and verified by him on May 1 of the current year. The assessor shall return to the person a copy of the statement so verified, and shall also return to the person a copy of the statement so verified, and shall also return to the person a copy of the statement so verified.
Sec. 2022. Failure to obtain list. In case of failure to obtain a statement of personal property, the assessor shall ascertain the amount of such property as he believes to be the true value thereof, and shall assess the same accordingly.
Sec. 2023. Assessor may enter dwellings, etc. Any officer authorized by law to assess property for taxation may, when necessary, enter any dwelling, building, or structure, and view the same and the contents thereof, and make such list and assessment as he may deem proper.
Sec. 2024. False statement regarding taxes. No person who in making any statement, oral or written, for the purpose of evading any tax or assessment, or who shall be guilty of any such offense, shall be liable to a civil penalty which he knows to be false, shall be liable to a civil penalty.

CHAPTER 58

- Section 1. That Mason's Minnesota Statutes of 1927, Section 1060, be amended so as to read as follows:
"Class 3b. All unimproved real estate, except as provided by class one (1) hereof and which is used for the purposes of a homestead at twenty (20) per cent of the true and full value thereof, provided in excess of said amount in the hands of the owner, shall be assessed by class three (3) hereof. Provided, further, that the estate used for the purpose of a homestead shall be exempt from and true value shall remain subject to said class 3b, \$100,000 full value for the discharge of any and all state indebtedness and taxes and charges at the time of the passage of this act.
"Class 3c. All which is used for the purposes provided by class one (1) hereof and which shall be valued and assessed at twenty (20) per cent of the true and full value thereof, and which is used for the purposes of a homestead at twenty (20) per cent of the true and full value thereof, provided in excess of said amount in the hands of the owner, shall be assessed by class four (4) hereof. Provided, further, that the estate used for the purposes of a homestead shall be exempt from and true value shall remain subject to said class 3c, \$100,000 full value for the discharge of any and all state indebtedness and taxes and charges at the time of the passage of this act.
"Class 4. All property not included in the preceding classes shall be assessed at forty (40) per cent of the full and true value thereof."
Section 2. This Act shall take effect and be in full force and effect from and after January 1, 1927.
Approved July 29, 1927.

Section 1986. Mason's Minnesota Statutes, 1927. The county auditor shall annually provide the necessary assessment books and blanks for the county, for and to correspond with each assessment district. He shall make out, in the real property and, if unknown, so stated opposite each tract, the number of acres, and the lots or parts of lots, or blocks included in each description of property. The list of real property belonging to each township, with the number of every odd numbered year the assessors on or before the third Monday in APRIL, of each year.

Section 1986. Mason's Minnesota Statutes, 1927. The county auditor shall annually provide the necessary assessment books and blanks for the county, for and to correspond with each assessment district. He shall make out, in the real property and, if unknown, so stated opposite each tract, the number of acres, and the lots or parts of lots, or blocks included in each description of property. The list of real property belonging to each township, with the number of every odd numbered year the assessors on or before the third Monday in APRIL, of each year.

INDEX TO SECTIONS

SECTION PAGE

Sec. 1	
" 2	
" 3	
" 4	
" 5	
" 6	
" 7	
" 8	
" 9	
" 10	
" 11	
" 12	
" 13	
" 14	
" 15	
" 16	
" 17	
" 18	
" 19	
" 20	
" 21	
" 22	
" 23	
" 24	
" 25	
" 26	
" 27	
" 28	
" 29	
" 30	
" 31	
" 32	
" 33	
" 34	
" 35	
" 36	

For Convenience of Auditor in Showing Boundaries of School Districts

Township No. 134 Range No. 31 *Part of 133-31* Mer. P. M.

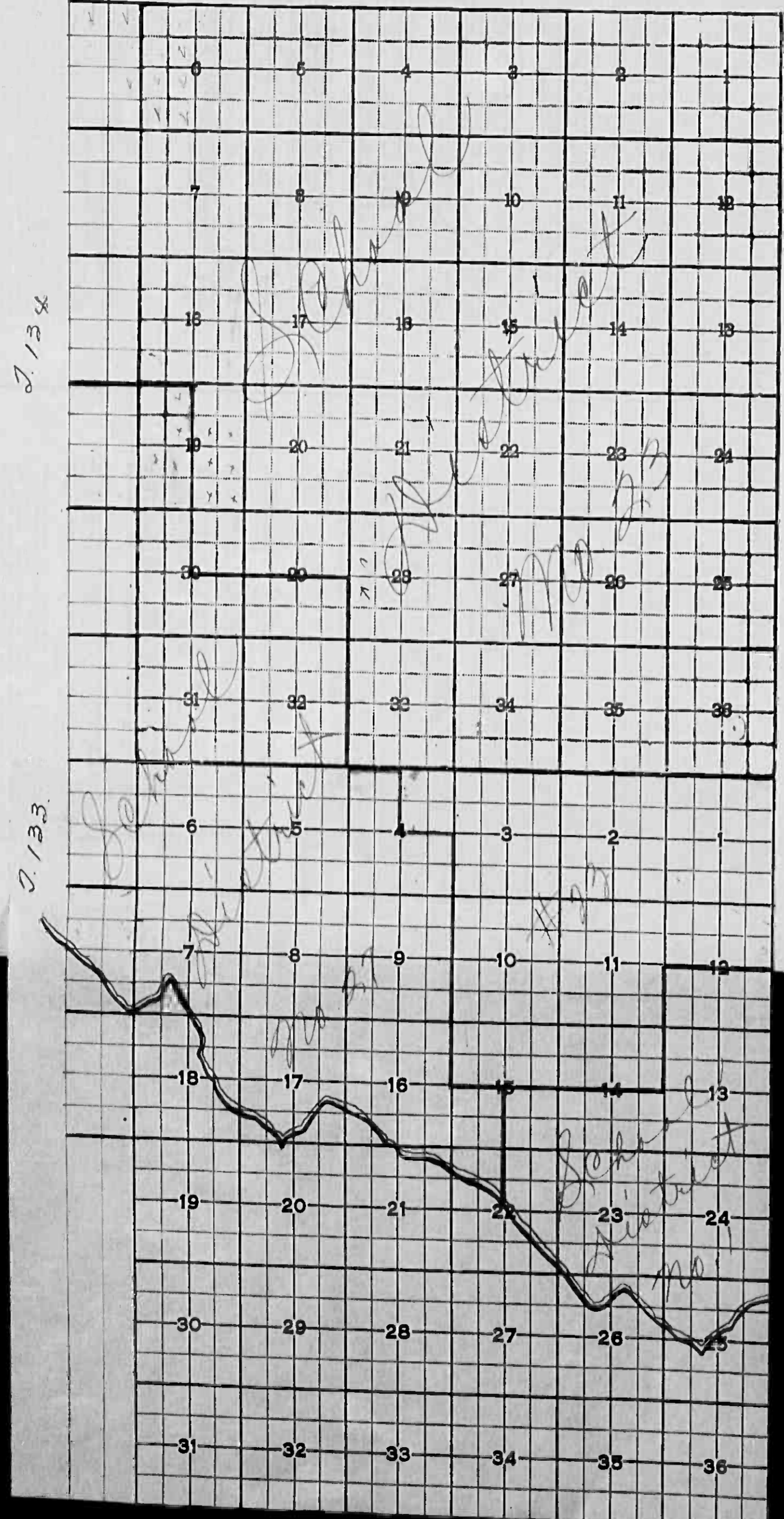

Assessor's Report on Tree Bounty in the Town of _____ County of _____, Minnesota, 1938.

FORM 1-1 WHEEL-DALE COMPANY, MINNEAPOLIS

NAMES OF PERSONS CLAIMING COMPENSATION FOR TREES	POST OFFICE ADDRESS	DESCRIPTION OF LAND UPON WHICH TREES ARE GROWING	Sec.	Twp.	Range	No. of Acres	Have the Trees been legally removed more than 20 feet apart each way	Have the Trees been legally replanted by replanting all that may have died each year	Condition of Trees	REMARKS

I hereby certify this to be a true statement of the extent and condition of Groves and lines of Trees in said Town and County, as ascertained by examination as provided by Section 6250, of Mason's Minnesota Statutes, 1927.

Assessor.

1938.

Dated

Returns Showing Grain Received in or Handled by Elevators and Warehouses in the _____ of _____ in the _____ County of _____ for the Year 1938.

NAMES OF OWNERS	Bushels of Wheat	Bushels of Flax	Bushels of Barley	Bushels of Oats	Bushels of Rye	Bushels of Corn	Bushels of Buckwheat	Bushels of all Other Grains	Total No. of Bushels of Wheat and Flax	Tax of Mill per Bushel Dollars Cts	Total No. of Bushels of all Other Grains	Tax of Mill Per Bushel Dollars Cts	Total Tax Dollars Cts	REMARKS

Assessor's Return of Exempt Real Property in the _____ of _____ County of _____, Minnesota, for the Year 1938.

NAMES OF OWNERS	DESCRIPTION	Sec. or Lot	Town or Range	No. of Acres	FOR WHAT PURPOSE USED	ASSESSOR'S VALUATIONS				REMARKS
						True and Full Value of Lands Exclusive of Structures and Improvements	Structures and Improvements	Total True and Full Value of Lands including all Structures, Improvements and Machinery	Assessed Value of Lands Including all Structures, Improvements and Machinery	
						Dollars	Dollars	Dollars	Dollars	
School Dist No 23	Lot 15	19	134 31	1	church	12	1200			
" " " "	10x 16 rods of 71.6.4 & 72.4	24	134 31	1	School	12	300			
" " " "	SE 4 NE 4	2	134 31		School		290			
" " " "	Lot 16	6	134 31		School		280			
Trustees of Full Gospel Assembly	SW 1/4 SW 1/4 72 sq rods	12	134 31	49	church	9	600			
School Dist No 23	SW 1/4 SW 1/4	14	134 31		School		300			
" " " "	71.7.1/4 71.7.1/4	15	134 31		School		300			
Town of May	SW 1/4 NE 1/4	34	134 31		Cemetery		95			
School Dist No 23	SE 1/4 SE 1/4	28	134 31		School		300			
" " " "	71.7.1/4 71.7.1/4	29	134 31		School		250			
" " " "	SE 1/4 SW 1/4	2	133 31		School		350			

Note ★ Assessors will not fill these Columns.

Assessor's Return of Exempt Real Property in the _____ of _____ County of _____, Minnesota, for the Year 1938.

FORM 22 WELLS-DAVIS COMPANY, MINNEAPOLIS

NAMES OF OWNERS

DESCRIPTION

Sec. or Lot
Town or Block
No. of Acres
100ths

FOR WHAT PURPOSE USED

ASSESSOR'S VALUATIONS

True and Full Value of Land Exclusive of Structures and Improvements Dollars	STRUCTURES AND IMPROVEMENTS True and Full Value of Buildings and other Structures Dollars	True and Full Value of Machinery Permanently Attached to Real Estate Dollars	Total True and Full Value of Land including all Structures, Improvements and Machinery Dollars	Assessed Value of Land including all Structures, Improvements and Machinery Dollars
--	---	--	--	---

REMARKS

Form C

Auditor's Office, Cass County, Minnesota.

I, L. C. PETERSON, Auditor of Cass County, State of Minnesota, do hereby certify that the following is a correct list of the taxes levied on the Real and Personal Property in the town of May in said County, for the year 1938.

Witness my hand and official seal this 31st day of December, 1938.
L. C. Peterson
County Auditor.

(SEAL)

Treasurer's Office, Cass County, Minnesota.

Received this, the first Monday, being the Second day of January, A.D. 1939, of L. C. PETERSON, Auditor of Cass County, Minnesota, the Tax List of all taxable Real and Personal Property in the town of May in said County for the year 1938, as specified above, and amounting to \$15,186 1/2

fifteen thousand one hundred eighty six 1/2 DOLLARS.
L. C. Peterson
County Treasurer.

Office of County Treasurer, Cass County, Minnesota.

To L. C. PETERSON, County Auditor:

Sir: I herewith return to you the Tax List for the town of May in said County, for the year 1938, heretofore received from you. I certify that I have compared the same with the duplicate receipts in your office, and have written opposite the amount of each tax so receipted the words "One Fourth Paid," "One Half Paid," "Three-Fourths Paid" or "Paid in Full," as the case may be, and the number of my receipt given in discharge of said tax, and each tract or lot of Real Property against which the taxes remain unpaid is delinquent for said year.

W. F. McKewon
County Treasurer.

Auditor's Office, Cass County, Minnesota.

I hereby certify that on the first Monday in January, 1940, I received of W. F. McKEOWN, County Treasurer, the Tax List of the _____ of _____ in said County, for the year 1938, and that I have compared the said list with the statements receipted for by said County Treasurer, which are on file in my office, and that each tract or lot of Real Property therein against which the taxes, or any part thereof, remain unpaid, is delinquent for said year.

(SEAL)

County Auditor.

TABULAR SCHEDULE OF VALUATIONS

RATES AND TAXES

Cass County, State of Minnesota.

Levied in the Town of May

Handwritten calculations: 12190 / 581 = 21.17, 17290 / 12871 = 13.43, 21822 / 581 = 37.56

NAMES OF OWNERS

Table with columns for VALUATION BY SCHOOL DISTRICTS, RATE OF STATE TAXES, RATE OF COUNTY TAXES, and RATE OF TOWN, CITY OR VILLAGE TAXES. Includes handwritten values for various property categories and tax rates.

Table with columns for RATE OF SCHOOL TAXES, including Local Mill, Special, and Def. columns, with handwritten entries for each.

Table with columns for TAXES LEVIED, including LOCAL 1 MILL AND SPECIAL SCHOOL TAXES BY DISTRICTS and ALL OTHER TAXES. Includes handwritten amounts for various funds and taxes.

Notary Public section: I, L. C. PETERSON, Auditor of said County and State of Minnesota, do hereby certify that the foregoing is a true and correct schedule showing the valuation of all the taxable property in the several rates of taxation and totals of the several Tax Funds levied thereon for the year A. D. 1938.

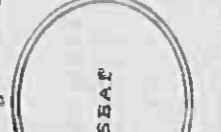

Witness my hand and official seal this 15th day of May, 1938. L. C. Peterson, Auditor.

TOTAL: 94605, 13323, 167928, 151907, 540, 1518647

Assessor's Return

Collection of Taxes of 1938, Town of May, Cass County, Minnesota.

FORM 2 - WILSON-DEWEY COMPANY, MINNEAPOLIS

NAMES OF OWNERS

FUNDS	March Settlement 1937	June Settlement 1937	Nov. Settlement 1937	Am't Collected from Nov. 1937 to First Monday in Jan. 1938	ABATEMENTS	Total Coll. and AbateMENTS	BALANCE UNCOLLECTED	ADDITIONS	TOTAL LEVY		
State Revenue	43.00	133.51	98.53	16.87							
State School	57.85	111.90	84.04	20.70							
Teachers' Ins. and Ret. Fund											
County Revenue	234.59	728.76	537.55	92.01							
County Road and Bridge	16.21	50.37	37.16	6.36							
County Poor	161.73	502.42	370.60	63.42							
County Bond and Interest	1.5169	471.18	347.55	59.48							
County Old Age Assistance	139.36	432.92	319.33	54.66							
Town Revenue	20.52	63.75	47.03	8.05							
Town Road and Bridge	153.93	478.19	352.73	60.37							
Town Mill Draggings	10.26	31.84	23.51	4.02							
Town State Loan											
Town Building											
Town Fire Patrol	1.54	4.78	3.53	.61							
School Local 1 Mill	7.026	31.87	23.51	4.02							
School Special	438.46	991.85	774.43	111.71							
School State Loan	1.2517	292.86	271.66	39.02							
School	8.24	50.62	24.86	17.95							
School											
Money and Credits	5.40										
TOTALS	1578.19	4376.91	3336.02	551.25	340.85	1018.322	500.396	76	15186.72		
SCHOOL DISTRICTS	March Settlement		June Settlement		November Settlement		January to January		Total	Total Collected	Balance Uncollected
School District No.	Local 1 Mill	Special	Local 1 Mill	Special	Local 1 Mill	Special	Local 1 Mill	Special	Total	Total Collected	Balance Uncollected
23	625.18	740	193.65	2055.61	637.11	1437.13	445.51	725.67	697.77		
1	82.24	11.27	206.75	93.69	248.16	50.33	97.10	7.83	119.17	16.33	47.14
C 27	319.22	33	113.90	343.42	226.79	367.36	529.28	666.31	679.23	675.61	11.73
TOTALS	1026.43	846.13	371.55	3445.13	1367.20	235.17	1437.96	521.14	402.11	1117.48	97.64

Assessment Roll and Tax List of Unplatted Real Property in the Town of May, Unplatted Real Estate Assessed at 33 1/2 Per Cent of True and Full Value; Attached Machinery at 33 1/2 Per Cent of True and Full Value; Homesteads up to True and Full Value of \$1000, Assessable at 20 Per Cent, Class 2; Remainder at 33 1/2 Per Cent, Class 3.

Cass County, Minnesota, for Taxes for the Year 1938.

Table with columns: IN WHOSE NAME ASSESSED, TO WHOM TRANSFERRED, DESCRIPTION OF PROPERTY, ASSESSOR'S VALUATION, EQUALIZED VALUES, VALUATIONS BY SCHOOL DISTRICTS AS EQUALIZED BY TAX COMMISSION, SPECIAL TAXES, PAID, WHEN PAID, Number of Receipt, March Settlement 1939, June Settlement 1939, November Settlement 1939, Collections to First Monday in January 1940, Delinquent on First Monday in January 1940, Total Delinquent Tax and Penalty.

Assessment Roll and Tax List of Unplatted Real Property in the Town of May, Unplatted Real Estate Assessed at 33 1/3 Per Cent of True and Full Value; Attached Machinery at 33 1/3 Per Cent of True and Full Value; Homesteads, up to True and Full Value of \$1000, Assessable at 20 Per Cent, Class 2B; Remainder at 33 1/3 Per Cent, Class 3.

Cass County, Minnesota, for Taxes for the Year 1938.

Table with columns: IN WHOSE NAME ASSESSED, TO WHOM TRANSFERRED, DESCRIPTION OF PROPERTY, ASSESSOR'S VALUATION, EQUALIZED VALUES, VALUATIONS BY SCHOOL DISTRICTS AS EQUALIZED BY TAX COMMISSION, RATES AND TAXES, SPECIAL TAXES, PAID, WHEN PAID, Number of Receipt, March Settlement 1939, June Settlement 1939, November Settlement 1939, Collections to First Monday in January 1940, Delinquent on First Monday in January 1940, Total Delinquent Tax and Penalty.

Assessment Roll and Tax List of Unplatted Real Property in the Town of May
Unplatted Real Estate Assessed at 33 1/3 Per Cent of True and Full Value; Attached Machinery at 33 1/3 Per Cent of True and Full Value; Homesteads, up to True and Full Value of \$1000, Assessable at 20 Per Cent, Class 3D; Remainder at 33 1/3 Per Cent, Class 3.

Cass County, Minnesota, for Taxes for the Year 1938.

Table with columns: IN WHOSE NAME ASSESSED, TO WHOM TRANSFERRED, SUBDIVISION, SEC. TOWN, NO. OF ACRES, ASSASSOR'S VALUATION, EQUALIZED VALUES, VALUATIONS BY SCHOOL DISTRICTS AS EQUALIZED BY TAX COMMISSION, RATES, SPECIAL TAXES, PAID, WHEN PAID, March Settlement, June Settlement, November Settlement, Collections to First Monday in January 1940, Delinquent on First Monday in January 1940, Total Delinquent Tax and Penalty.

Assessment Roll and Tax List of Unplatted Real Property in the Town of May, Unplatted Real Estate Assessed at 33 1/2 Per Cent of True and Full Value; Attached Machinery at 33 1/2 Per Cent of True and Full Value. Homesteads, up to True and Full Value of \$4000, Assessable at 20 Per Cent, Class 3B; Remainder at 33 1/2 Per Cent, Class 3.

Cass County, Minnesota, for Taxes for the Year 1938.

Table with columns: IN WHOSE NAME ASSESSED, TO WHOM TRANSFERRED, SUBDIVISION, ASSESSOR'S VALUATION (True and Full Value, Structures & Improvements, Total True and Full Value, Assessed Value of Homestead, Assessed Value of Remainder, Total Assessed Value of Land, Total Assessed Value as Equalized by the Board, Total Assessed Value as Equalized by the Minnesota Tax Commission), EQUALIZED VALUES, VALUATIONS BY SCHOOL DISTRICTS AS EQUALIZED BY TAX COMMISSION (District No., Rate, Mills, Assessed Value, Rate and Tax Less Homestead Exemption, State Tax on Non-Homestead, TOTAL GENERAL TAX, SPECIAL TAXES), PAID, WHEN PAID, Number of Receipt, March Settlement 1939, June Settlement 1939, November Settlement 1939, Penalty, Collections to First Monday in January 1940, Delinquent on First Monday in January 1940, Penalty, Total Delinquent Tax and Penalty.

Assessment Roll and Tax List of Unplatted Real Property in the Town of May of May

Cass County, Minnesota, for Taxes for the Year 1938.

Table with columns: IN WHOSE NAME ASSESSED, TO WHOM TRANSFERRED, DESCRIPTION OF PROPERTY, ASSESSOR'S VALUATION, EQUALIZED VALUES, VALUATIONS BY SCHOOL DISTRICTS AS EQUALIZED BY TAX COMMISSION, SPECIAL TAXES, TOTAL TAXES, PAID, WHEN PAID, Number of Receipt, March Settlement 1939, June Settlement 1939, Penalty, November Settlement 1939, Penalty, Collections to First Monday in January 1940, Penalty, Delinquent on First Monday in January 1940, Penalty, Total Delinquent Tax and Penalty.

Assessment Roll and Tax List of Unplatted Real Property in the Town of May, Cass County, Minnesota, for Taxes for the Year 1938.

Cass County, Minnesota, for Taxes for the Year 1938.

Table with columns: IN WHOSE NAME ASSESSED, TO WHOM TRANSFERRED, DESCRIPTION OF PROPERTY, ASSESSOR'S VALUATION, EQUALIZED VALUES, VALUATIONS BY SCHOOL DISTRICTS AS EQUALIZED BY TAX COMMISSION, Rate and Tax Less Homestead Exemption, State Tax on Non-Homestead, TOTAL GENERAL TAX, SPECIAL TAXES, PAID, WHEN PAID, Number of Receipt, March Settlement 1939, June Settlement 1939, November Settlement 1939, Collections to First Monday in January 1940, Delinquent on First Monday in January 1940, Total Delinquent Tax and Penalty.

Assessment Roll and Tax List of Unplatted Real Property in the Town of May, Cass County, Minnesota, for Taxes for the Year 1938.

Table with columns: IN WHOSE NAME ASSESSED, TO WHOM TRANSFERRED, DESCRIPTION OF PROPERTY, ASSESSOR'S VALUATION, EQUALIZED VALUES, VALUATIONS BY SCHOOL DISTRICTS AS EQUALIZED BY TAX COMMISSION, Rate and Tax Less Homestead Exemption, State Tax on Non-Homestead, TOTAL GENERAL TAX, SPECIAL TAXES, PAID, WHEN PAID, Number of Receipt, March Settlement 1939, June Settlement 1939, Penalty, November Settlement 1939, Collections to First Monday in January 1940, Delinquent on First Monday in January 1940, Total Delinquent Tax and Penalty.

Herbert C. Schumacher

John A. Carlson, Mary Leela Carlson, Jane E. Donovan

First N. Pl. Trust Co, Edith Donovan

Herbert C. Schumacher

33587 1536, *1=214.67, *2=174.15

Assessment Roll and Tax List of Unplatted Real Property in the Town of May, Unplatted Real Estate Assessed at 33 1/2 Per Cent of True and Full Value; Attached Machinery at 33 1/2 Per Cent of True and Full Value; Homesteads, up to True and Full Value of \$1000, Assessable at 20 Per Cent, Class 3B; Remainder at 33 1/2 Per Cent, Class 3.

Cass County, Minnesota, for Taxes for the Year 1938.

Table with columns: IN WHOSE NAME ASSESSED, TO WHOM TRANSFERRED, DESCRIPTION OF PROPERTY, ASSESSOR'S VALUATION, EQUALIZED VALUES, VALUATIONS BY SCHOOL DISTRICTS AS EQUALIZED BY TAX COMMISSION, TOTAL GENERAL TAX, SPECIAL TAXES, PAID, WHEN PAID, Number of Receipts, March Settlement 1939, June Settlement 1939, November Settlement 1939, Collections to First Monday in January 1940, Delinquent on First Monday in January 1940, Total Delinquent Tax and Penalty.

Assessment Roll and Tax List of Unplatted Real Property in the Town of May, Cass County, Minnesota, for Taxes for the Year 1938.

Cass County, Minnesota, for Taxes for the Year 1938.

Table with columns: IN WHOSE NAME ASSESSED, TO WHOM TRANSFERRED, SUBDIVISION, ASSESSOR'S VALUATION, EQUALIZED VALUES, VALUATIONS BY SCHOOL DISTRICTS AS EQUALIZED BY TAX COMMISSION, TOTAL GENERAL TAX, SPECIAL TAXES, PAID, WHEN PAID, Number of Receipt, March Settlement, June Settlement, Penalty, Collections to First Monday in January, Delinquent on First Monday in January, Total Delinquent Tax and Penalty.

Assessment Roll and Tax List of Unplatted Real Property in the Town of May, Unplatted Real Estate Assessed at 33 1/2 Per Cent of True and Full Value; Attached Machinery at 33 1/2 Per Cent of True and Full Value; Homesteads, up to True and Full Value of \$1000, Assessable at 20 Per Cent, Class 3; Remainder at 33 1/2 Per Cent, Class 3.

Cass County, Minnesota, for Taxes for the Year 1938.

Table with columns: IN WHOSE NAME ASSESSED, TO WHOM TRANSFERRED, DESCRIPTION OF PROPERTY, ASSESSOR'S VALUATION, EQUALIZED VALUES, VALUATIONS BY SCHOOL DISTRICTS AS EQUALIZED BY TAX COMMISSION, SPECIAL TAXES, PAID, WHEN PAID, March Settlement, June Settlement, November Settlement, Collections to First Monday in January 1940, Delinquent on First Monday in January 1940, Total Delinquent Tax and Penalty.

Assessment Roll and Tax List of Unplatted Real Property in the Town of May

Cass County, Minnesota, for Taxes for the Year 1938.

Table with columns: IN WHOSE NAME ASSESSED, TO WHOM TRANSFERRED, DESCRIPTION OF PROPERTY, ASSESSOR'S VALUATION, EQUALIZED VALUES, VALUATIONS BY SCHOOL DISTRICTS AS EQUALIZED BY TAX COMMISSION, SPECIAL TAXES, and various tax payment and penalty columns.

Assessment Roll and Tax List of Unplatted Real Property in the Town of May, Cass County, Minnesota, for Taxes for the Year 1938.

Table with columns: IN WHOSE NAME ASSESSED, TO WHOM TRANSFERRED, DESCRIPTION OF PROPERTY, ASSESSOR'S VALUATION, EQUALIZED VALUES, VALUATIONS BY SCHOOL DISTRICTS AS EQUALIZED BY TAX COMMISSION, SPECIAL TAXES, TOTAL TAXES, PAID, WHEN PAID, Number of Receipt, March Settlement 1939, June Settlement 1939, November Settlement 1939, Collections to First Monday in January 1940, Delinquent on First Monday in January 1940, Total Delinquent Tax and Penalty.

Assessment Roll and Tax List of Unplatted Real Property in the Town of May

Table with columns: IN WHOSE NAME ASSESSED, TO WHOM TRANSFERRED, DESCRIPTION OF PROPERTY, ASSESSOR'S VALUATION, EQUALIZED VALUES, and SOLID FOR TAXES. Includes handwritten entries for Ed. Bolton, Mrs. & Mrs. Fred Reudassel, Ernest J. Stank, Fred C. Reidel, Ferdinand Martin, Vernon & Harry Griffith, John M. Schmidt, and Frank Swanson.

Cass County, Minnesota, for Taxes for the Year 1938.

Table with columns: VALUATIONS BY SCHOOL DISTRICTS AS EQUALIZED BY TAX COMMISSION, SPECIAL TAXES, and various tax payment details. Includes handwritten entries for payments like 'PAID IN FULL NOV 8 1939' and 'JUN 16 1939'.

Assessment Roll and Tax List of Unplatted Real Property in the Town of May, Unplatted Real Estate Assessed at 3 1/2 Per Cent of True and Full Value; Attached Machinery at 3 1/2 Per Cent of True and Full Value; Homesteads, up to True and Full Value of \$1000, Assessable at 20 Per Cent, Class B; Remainder at 3 1/2 Per Cent, Class 3.

Cass County, Minnesota, for Taxes for the Year 1938.

Main data table with columns: IN WHOSE NAME ASSESSED, TO WHOM TRANSFERRED, DESCRIPTION OF PROPERTY, ASSESSOR'S VALUATION, EQUALIZED VALUES, VALUATIONS BY SCHOOL DISTRICTS AS EQUALIZED BY TAX COMMISSION, SPECIAL TAXES, TOTAL TAXES, WHEN PAID, and various settlement/penalty columns.

Assessment Roll and Tax List of Unplatted Real Property in the Town of May, Cass County, Minnesota, for Taxes for the Year 1938.

Cass County, Minnesota, for Taxes for the Year 1938.

Table with columns: IN WHOSE NAME ASSESSED, TO WHOM TRANSFERRED, SUBDIVISION, ASSESSOR'S VALUATION, EQUALIZED VALUES, VALUATIONS BY SCHOOL DISTRICTS AS EQUALIZED BY TAX COMMISSION, SPECIAL TAXES, PAID, WHEN PAID, Number of Receipt, March Settlement 1939, June Settlement 1939, November Settlement 1939, Collections to First Monday in January 1940, Delinquent on First Monday in January 1940, Total Delinquent Tax and Penalty.

Assessment Roll and Tax List of Unplatted Real Property in the Town of May, Cass County, Minnesota, for Taxes for the Year 1938.

Table with columns: IN WHOSE NAME ASSESSED, TO WHOM TRANSFERRED, DESCRIPTION OF PROPERTY, ASSESSOR'S VALUATION, EQUALIZED VALUES, VALUATIONS BY SCHOOL DISTRICTS AS EQUALIZED BY TAX COMMISSION, SPECIAL TAXES, PAID, WHEN PAID, Number of Receipt, March Settlement 1939, June Settlement 1939, November Settlement 1939, Collections to First Monday in January 1940, Delinquent on First Monday in January 1940, Total Delinquent Tax and Penalty.

Assessment Roll and Tax List of Unplatted Real Property in the town of May

Cass County, Minnesota, for Taxes for the Year 1938.

Table with columns: IN WHOSE NAME ASSESSED, TO WHOM TRANSFERRED, SUBDIVISION, ASSESSOR'S VALUATION (STRUCTURES & IMPROVEMENTS, TRUE AND FULL VALUE OF LANDS), EQUALIZED VALUES, VALUATIONS BY SCHOOL DISTRICTS AS EQUALIZED BY TAX COMMISSION, SPECIAL TAXES, TOTAL GENERAL TAX, PAID, WHEN PAID, and various tax payment columns.

Table with columns: IN WHOSE NAME ASSESSED, TO WHOM TRANSFERRED, DESCRIPTION OF PROPERTY, ASSESSOR'S VALUATION, EQUALIZED VALUES, VALUATIONS BY SCHOOL DISTRICTS AS EQUALIZED BY TAX COMMISSION, SOLID FOR TAXES, SPECIAL TAXES, TOTAL GENERAL TAX, PAID, WHEN PAID, Number of Receipt, March Settlement 1939, June Settlement 1939, November Settlement 1939, Collections to First Monday in January 1940, Delinquent on First Monday in January 1940, Total Delinquent Tax and Penalty.

O. Klingbeil
" "
" "
Rose A. Rittman Otto E. & Ada Connick
Arthur Klingbeil
Ed. Prettyman
" "
Arthur Klingbeil
Ed. Prettyman Otto E. & Ada Connick
Ed. Prettyman
" "
" "
Rose A. Rittman Otto E. & Ada Connick
O. Klingbeil
Rose A. Rittman Otto E. & Ada Connick
" "
" "

Matched to 658
Matched to 658

640
638
418
305

1852
1646
1366
21371
704

Assessment Roll and Tax List of Unplatted Real Property in the Town of May, Cass County, Minnesota, for Taxes for the Year 1938.

Table with columns: IN WHOSE NAME ASSESSED, TO WHOM TRANSFERRED, DESCRIPTION OF PROPERTY, ASSESSOR'S VALUATION, EQUALIZED VALUES, VALUATIONS BY SCHOOL DISTRICTS AS EQUALIZED BY TAX COMMISSION, SPECIAL TAXES, PAID, WHEN PAID, Number of Receipt, March Settlement 1939, June Settlement 1939, November Settlement 1939, Collections to First Monday in January 1940, Delinquent on First Monday in January 1940, Total Delinquent Tax and Penalty.

Assessment Roll and Tax List of Unplatted Real Property in the Town of May

Unplatted Real Estate Assessed at 33 1/3 Per Cent of True and Full Value; Attached Machinery at 33 1/3 Per Cent of True and Full Value; Homesteads, up to True and Full Value of \$1000, Assessable at 20 Per Cent, Class 3B; Remainder at 33 1/3 Per Cent, Class 3.

Table with columns: IN WHOSE NAME ASSESSED, TO WHOM TRANSFERRED, SUBDIVISION, ACRES, No. School District, Indicate Homestead, ASSESSOR'S VALUATION (True and Full Value, Structures & Improvements, etc.), EQUALIZED VALUES, SOLD FOR TAXES.

Cass County, Minnesota, for Taxes for the Year 1938.

Table with columns: VALUATIONS BY SCHOOL DISTRICTS AS EQUALIZED BY TAX COMMISSION, Assessed Valuation, Rate and Tax Less Homestead Exemption, State Tax on Non-Homestead, GENERAL TAX, SPECIAL TAXES, PAID, WHEN PAID, Number of Receipt, March Settlement, June Settlement, November Settlement, Collections to First Monday in January 1940, Delinquent on First Monday in January 1940, Total Delinquent Tax and Penalty.

Assessment Roll and Tax List of Unplatted Real Property in the County of Cass, Minnesota, for Taxes for the Year 1938.

Cass County, Minnesota, for Taxes for the Year 1938.

Main table with columns: IN WHOSE NAME ASSESSED, TO WHOM TRANSFERRED, DESCRIPTION OF PROPERTY, ASSESSOR'S VALUATION, EQUALIZED VALUES, VALUATIONS BY SCHOOL DISTRICTS AS EQUALIZED BY TAX COMMISSION, SPECIAL TAXES, PAID, WHEN PAID, Number of Receipt, March Settlement 1939, June Settlement 1939, November Settlement 1939, Collections to First Monday in January 1940, Delinquent on First Monday in January 1940, Total Delinquent Tax and Penalty.

Harry Rogers
1 NE 1/4 of NE 1/4 24 134 31 40
2 NW 1/4 of NE 1/4 40
3 SW 1/4 of NE 1/4 40
4 SE 1/4 of NE 1/4 40

John M. Schmit Edd Schmit
5 NE 1/4 of NW 1/4 40
6 NW 1/4 of NW 1/4 40
7 SW 1/4 of NW 1/4 40
8 SE 1/4 of NW 1/4 40

Vernon & Harry Griffellic Aubrey
11 NE 1/4 of SW 1/4 40
12 NW 1/4 of SW 1/4 40
13 SW 1/4 of SW 1/4 40
14 SE 1/4 of SW 1/4 40

Geo. E. Pettevins
State of Minn.
15 10x16 rd of 7/8" 1/2" 4
16 NE 1/4 of SE 1/4 less 10x16 rd
17 NW 1/4 of SE 1/4
18 SW 1/4 of SE 1/4
19 SE 1/4 of SE 1/4 less 12x14 rd

Handwritten summary calculations: 5129, 3965, 2799, 182, 6311, 5640, 3981, 1261, 1261, 1261.

Auditor's Assessment 1/24/39

SOLD FOR TAXES

1261 15374

15374

76 called

Assessment Roll and Tax List of Unplatted Real Property in the Town of May, Unplatted Real Estate Assessed at 33 1/2 Per Cent of True and Full Value; Attached Machinery at 33 1/2 Per Cent of True and Full Value; Homesteads, up to True and Full Value of \$1000, Assessable at 20 Per Cent, Class 3; Remainder at 33 1/2 Per Cent, Class 3.

Cass County, Minnesota, for Taxes for the Year 1938.

Table with columns: IN WHOSE NAME ASSESSED, TO WHOM TRANSFERRED, DESCRIPTION OF PROPERTY, ASSESSOR'S VALUATION, EQUALIZED VALUES, VALUATIONS BY SCHOOL DISTRICTS AS EQUALIZED BY TAX COMMISSION, SPECIAL TAXES, and various tax payment and penalty columns.

Assessment Roll and Tax List of Unplatted Real Property in the Town of May, Cass County, Minnesota, for Taxes for the Year 1938.

Cass County, Minnesota, for Taxes for the Year 1938.

Table with columns for Property Description, Assessor's Valuation, Equalized Values, School District Valuations, Total General Tax, and Special Taxes. Includes handwritten entries for names like Herman R. Perty and Adolph Perty, and various tax amounts and settlement dates.

Assessment Roll and Tax List of Unplatted Real Property in the Town of May, Minnesota

Cass County, Minnesota, for Taxes for the Year 1938.

Table with columns: IN WHOSE NAME ASSESSED, TO WHOM TRANSFERRED, DESCRIPTION OF PROPERTY, ASSESSOR'S VALUATION, EQUALIZED VALUES, VALUATIONS BY SCHOOL DISTRICTS AS EQUALIZED BY TAX COMMISSION, SOLID FOR TAXES, SPECIAL TAXES, PAID, WHEN PAID, Number of Receipt, March Settlement 1939, June Settlement 1939, November Settlement 1939, Collections to First Monday in January 1940, Delinquent on First Monday in January 1940, Total Delinquent Tax and Penalty.

Assessment Roll and Tax List of Unplatted Real Property in the Town of May, Cass County, Minnesota, for Taxes for the Year 1938.

Cass County, Minnesota, for Taxes for the Year 1938.

Table with columns: IN WHOSE NAME ASSESSED, TO WHOM TRANSFERRED, DESCRIPTION OF PROPERTY, ASSESSOR'S VALUATION, EQUALIZED VALUES, VALUATIONS BY SCHOOL DISTRICTS AS EQUALIZED BY TAX COMMISSION, SPECIAL TAXES, PAID, WHEN PAID, Number of Receipt, March Settlement 1939, June Settlement 1939, November Settlement 1939, Collections to First Monday in January 1940, Delinquent on First Monday in January 1940, Total Delinquent Tax and Penalty.

Assessment Roll and Tax List of Unplatted Real Property in the Town of May, Minnesota

Cass County, Minnesota, for Taxes for the Year 1938.

Main table with columns for Property Description, Assessor's Valuation, Equalized Values, School Districts, and Special Taxes. Includes handwritten entries for owners like Jay Conover, Gas Francisco, Henry M. Lamb, and Fred Wiest.

Assessment Roll and Tax List of Unplatted Real Property in the Town of May

Cass County, Minnesota, for Taxes for the Year 1938.

Main table with columns: IN WHOSE NAME ASSESSED, TO WHOM TRANSFERRED, SUBDIVISION, ASSESSOR'S VALUATION, EQUALIZED VALUES, VALUATIONS BY SCHOOL DISTRICTS AS EQUALIZED BY TAX COMMISSION, SPECIAL TAXES, TOTAL TAXES, WHEN PAID, Number of Receipt, March Settlement 1939, June Settlement 1939, November Settlement 1939, Collections to First Monday in January 1940, Delinquent on First Monday in January 1940, Total Delinquent Tax and Penalty.

Assessment Roll and Tax List of Unplatted Real Property in the *Year of May* of *May*
Unplatted Real Estate Assessed at 33 1/4 Per Cent of True and Full Value; Attached Machinery at 33 1/4 Per Cent of True and Full Value. Homesteads, up to True and Full Value of \$4000, Assessable at 20 Per Cent, Class 3; Remainder at 33 1/4 Per Cent, Class 3.

Table with columns: IN WHOSE NAME ASSESSED, TO WHOM TRANSFERRED, DESCRIPTION OF PROPERTY, ASSESSOR'S VALUATION, EQUALIZED VALUES, SOLD FOR TAXES. Includes entries for Mike Wasack, P.F. Caspers, James G. Norton, Otto Klingbeil, State of Minn, L.D. Subbe, Chas. & Francis Holderness, John M. Schmit.

Cass County, Minnesota, for Taxes for the Year 1938.

Table with columns: VALUATIONS BY SCHOOL DISTRICTS AS EQUALIZED BY TAX COMMISSION, SPECIAL TAXES, PAID, WHEN PAID, March Settlement, June Settlement, November Settlement, Collections to First Monday in January 1940, Delinquent on First Monday in January 1940, Total Delinquent Tax and Penalty. Includes entries for 103, 103, 91, 91, 41, 62, 138, 77, 77, 91, 70, 139, 91, 1694, 91, 1109, 91, 1109, 119, 76, 18906.

Assessment Roll and Tax List of Unplatted Real Property in the Town of May, Unplatted Real Estate Assessed at 33 1/3 Per Cent of True and Full Value; Attached Machinery at 33 1/3 Per Cent of True and Full Value; Homesteads, up to True and Full Value of \$1000, Assessable at 20 Per Cent, Class 3B; Remainder at 33 1/3 Per Cent, Class 3.

Cass County, Minnesota, for Taxes for the Year 1938.

Table with columns: IN WHOSE NAME ASSESSED, TO WHOM TRANSFERRED, DESCRIPTION OF PROPERTY, ASSESSOR'S VALUATION, EQUALIZED VALUES, VALUATIONS BY SCHOOL DISTRICTS AS EQUALIZED BY TAX COMMISSION, SPECIAL TAXES, PAID, WHEN PAID, Number of Receipt, March Settlement 1939, June Settlement 1939, November Settlement 1939, Collections to First Monday in January 1940, Delinquent on First Monday in January 1940, Total Delinquent Tax and Penalty.

Assessment Roll and Tax List of Unplatted Real Property in the Town of May, Minnesota. Unplatted Real Estate Assessed at 33 1/2 Per Cent of True and Full Value; Attached Machinery at 33 1/2 Per Cent of True and Full Value; Homesteads, up to True and Full Value of \$1000, Assessable at 20 Per Cent, Class 3B; Remainder at 33 1/2 Per Cent, Class 3.

Table with columns: IN WHOSE NAME ASSESSED, TO WHOM TRANSFERRED, DESCRIPTION OF PROPERTY, ASSESSOR'S VALUATION, EQUALIZED VALUES, VALUATIONS BY SCHOOL DISTRICTS AS EQUALIZED BY TAX COMMISSION, SOLID FOR TAXES, SPECIAL TAXES, PAID, WHEN PAID, Number of Receipt, March Settlement 1939, June Settlement 1939, November Settlement 1939, Penalties, Collections to First Monday in January 1940, Delinquent on First Monday in January 1940, Total Delinquent Tax and Penalty.

