

ASSESSMENT & TAX LIST - 1962
Loon Lake

INDEX TO SECTIONS

SECTION PAGE

| | |
|-------------|--|
| Sec. 1..... | |
| " 2..... | |
| " 3..... | |
| " 4..... | |
| " 5..... | |
| " 6..... | |
| " 7..... | |
| " 8..... | |
| " 9..... | |
| " 10..... | |
| " 11..... | |
| " 12..... | |
| " 13..... | |
| " 14..... | |
| " 15..... | |
| " 16..... | |
| " 17..... | |
| " 18..... | |
| " 19..... | |
| " 20..... | |
| " 21..... | |
| " 22..... | |
| " 23..... | |
| " 24..... | |
| " 25..... | |
| " 26..... | |
| " 27..... | |
| " 28..... | |
| " 29..... | |
| " 30..... | |
| " 31..... | |
| " 32..... | |
| " 33..... | |
| " 34..... | |
| " 35..... | |
| " 36..... | |

For Convenience of Auditor in Showing Boundaries of School Districts

Township No. 136 Range No. 29 Mer. P. M.

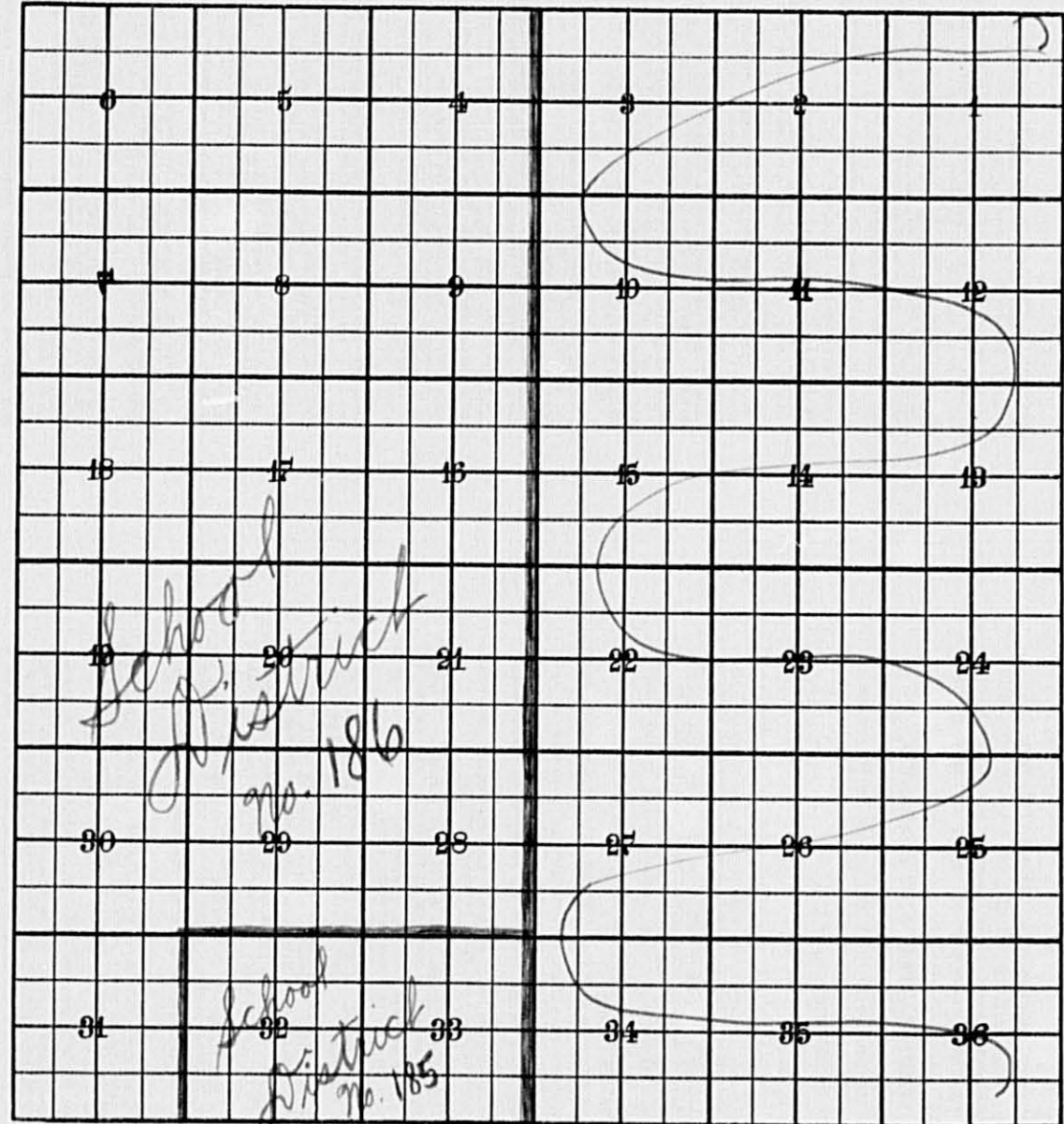

Returns Showing Grain Received in or Handled by Elevators, Warehouses and Mills in the _____ of _____ in the _____ County of _____ for the Year Ending May 1, 1962.

| NAMES OF OWNERS | ADDRESS | SUBDIVISION 1 | | | Total Subdivision 1 No. Bushels | ★ Tax of $\frac{1}{2}$ Mill per Bushel | | SUBDIVISION 2 | | | | | | Total Subdivision 2 No. Bushels | ★ Tax of $\frac{1}{4}$ Mill Per Bushel | | ★ Total Tax | | REMARKS |
|-----------------|---------|------------------|----------------------|-----------------|---------------------------------|--|------|-----------------|-------------------|----------------|-----------------|----------------------|-----------------------------|---------------------------------|--|------|-------------|------|---------|
| | | Bushels of Wheat | Bushels of Soy Beans | Bushels of Flax | | Dollars | Cts. | Bushels of Corn | Bushels of Barley | Bushels of Rye | Bushels of Oats | Bushels of Buckwheat | Bushels of all Other Grains | | Dollars | Cts. | Dollars | Cts. | |
| | | | | | | | | | | | | | | | | | | | |
| | | | | | | | | | | | | | | | | | | | |
| | | | | | | | | | | | | | | | | | | | |
| | | | | | | | | | | | | | | | | | | | |
| | | | | | | | | | | | | | | | | | | | |
| | | | | | | | | | | | | | | | | | | | |
| | | | | | | | | | | | | | | | | | | | |
| | | | | | | | | | | | | | | | | | | | |
| | | | | | | | | | | | | | | | | | | | |
| | | | | | | | | | | | | | | | | | | | |
| | | | | | | | | | | | | | | | | | | | |
| | | | | | | | | | | | | | | | | | | | |
| | | | | | | | | | | | | | | | | | | | |
| | | | | | | | | | | | | | | | | | | | |
| | | | | | | | | | | | | | | | | | | | |
| | | | | | | | | | | | | | | | | | | | |
| | | | | | | | | | | | | | | | | | | | |
| | | | | | | | | | | | | | | | | | | | |
| | | | | | | | | | | | | | | | | | | | |
| | | | | | | | | | | | | | | | | | | | |
| | | | | | | | | | | | | | | | | | | | |
| | | | | | | | | | | | | | | | | | | | |
| | | | | | | | | | | | | | | | | | | | |
| | | | | | | | | | | | | | | | | | | | |
| | | | | | | | | | | | | | | | | | | | |
| | | | | | | | | | | | | | | | | | | | |
| | | | | | | | | | | | | | | | | | | | |

Note ★ Assessors will not fill these Columns

SUMMARY OF TAX COLLECTION

| | | | |
|---------------|-----------|------------|------------|
| Original Levy | - - - - - | \$ 8405.96 | |
| Additions | - - - - - | \$ _____ | |
| | | | \$ _____ |
| Abatements | - - - - - | \$ _____ | |
| | | | \$ 8405.96 |

COLLECTIONS

| | | | |
|---------------------|-----------|------------------|-------------------|
| March Settlement | - - - - - | \$ 1624.55 | |
| June Settlement | - - - - - | \$ 4098.16 | |
| November Settlement | - - - - - | \$ 1870.73 | |
| January Settlement | - - - - - | \$ <u>192.92</u> | \$ <u>7786.36</u> |
| | | | \$ _____ |
| Over Collected | - - - - - | \$ _____ | |
| Under Collected | - - - - - | \$ _____ | |
| Delinquent | - - - - - | \$ <u>619.60</u> | \$ _____ |
| Total | - - - - - | - - - - - | \$ 8405.96 |

Real Estate

10030101

COLLECTIONS OF TAXES OF 1962

Town OF Loom Lake

CASS COUNTY, MINNESOTA

| FUNDS | MARCH SETTLEMENT 1963 | JUNE SETTLEMENT 1963 | NOV. SETTLEMENT 1963 | Amount Collected from Nov. 1962 to First Monday in Jan. 1963 | REDUCTIONS | Total Reductions and Collected | BALANCE UNCOLLECTED | ADDITIONS | Total Uncollected to First Monday in January, 1963 |
|---------------------------|--------------------------|-------------------------|-------------------------|--|------------|--------------------------------------|------------------------|-----------|--|
| State-Non-Homestead, | 4751 | 5702 | 2744 | 486 | | | | | |
| State-Homestead, | 4965 | 12282 | 5199 | 595 | | | | | |
| County Revenue, | 19686 | 47412 | 21688 | 2432 | | | | | |
| County Road and Bridge, | 12277 | 29568 | 13525 | 1517 | | | | | |
| County Welfare, | 30532 | 73536 | 33638 | 5773 | | | | | |
| County Bond and Interest, | 8391 | 20210 | 9245 | 1037 | | | | | |
| PERA | 3247 | 7822 | 3577 | 401 | | | | | |
| Co. Misc | 559 | 1345 | 616 | 67 | | | | | |
| C. H. Bldg | 1228 | 2956 | 1352 | 152 | | | | | |
| Town Revenue, | 6138 | 14784 | 6763 | 759 | | | | | |
| Town Road and Bridge, | 13504 | 32524 | 14878 | 1669 | | | | | |
| Town State Loan, | | | | | | | | | |
| Fees | 1842 | 4436 | 2029 | 228 | | | | | |
| School Local 1 Mill, | | | | | | | | | |
| School Special, | 15267 | 39621 | 19618 | 1603 | | | | | |
| School State Loan, | | | | | | | | | |
| Deficiency | 27715 | 68019 | 31461 | 3021 | | | | | |
| Tuition | 1032 | 4253 | 1053 | | | | | | |
| Transportation C O | 7969 | 19698 | 9039 | 860 | | | | | |
| Bldg | 56 | 230 | 57 | | | | | | |
| PERA | 1018 | 2502 | 1155 | 111 | | | | | |
| B & S | 1155 | 20211 | 7800 | 441 | | | | | |
| Co. Exp. | 227 | 547 | 250 | 28 | | | | | |
| Agric Assn | 307 | 739 | 338 | 37 | | | | | |
| Transp | 589 | 1419 | 649 | 73 | | | | | |
| Totals | 162455 | 409816 | 187073 | 19292 | | | | | |

| | School District No. | LOCAL 1 MILL | SPECIAL | STATE LOAN | Deficiency | Julian | C. O | Bldg | PERA | B. S | TOTALS |
|---------------------------|---------------------|--------------|---------|------------|------------|--------|-------|------|-------|--------|--------|
| MARCH SETTLEMENT | 185a | | 371 | | 295 | 1032 | 167 | 56 | 12 | 175 | 2108 |
| | 186a #1 | | 13076 | | 24650 | | 7014 | | 905 | | 45645 |
| | 186na #1 | | 702 | | 662 | | 188 | | 24 | | 576 |
| | 186a #2 | | 1118 | | 2108 | | 600 | | 77 | 780 | 4883 |
| | Totals | | 15267 | | 27715 | 1032 | 7969 | 56 | 1018 | 1155 | 54212 |
| JUNE SETTLEMENT | 185a | | 1524 | | 1216 | 4253 | 690 | 230 | 50 | 721 | 8684 |
| | 186a #1 | | 12307 | | 24144 | | 6870 | | 886 | | 44707 |
| | 186na #1 | | 762 | | 719 | | 205 | | 26 | | 1712 |
| | 186a #2 | | 19967 | | 37641 | | 10710 | | 1382 | 17492 | 87192 |
| | 186na #2 | | 4561 | | 4299 | | 1223 | | 158 | 1998 | 12239 |
| Totals | | 39621 | | 68019 | 4253 | 19698 | 230 | 2502 | 20211 | 154534 | |
| NOVEMBER SETTLEMENT | 185a | | 377 | | 301 | 1053 | 172 | 57 | 12 | 179 | 2151 |
| | 186a #1 | | 7036 | | 13263 | | 3774 | | 486 | | 24559 |
| | 186na #1 | | 1588 | | 1496 | | 425 | | 55 | | 3564 |
| | 186a #2 | | 6785 | | 12789 | | 3639 | | 469 | 5943 | 29625 |
| | 186na #2 | | 3832 | | 3612 | | 1028 | | 133 | 1678 | 10283 |
| Totals | | 19618 | | 31461 | 1053 | 9038 | 57 | 1155 | 7800 | 70182 | |
| NOVEMBER to JANUARY | 186a #2 | | 505 | | 951 | | 271 | | 35 | 441 | 2203 |
| | 186a #1 | | 1098 | | 2070 | | 599 | | 76 | | 3753 |
| | Totals | | 1603 | | 3021 | | 860 | | 111 | 441 | 6036 |
| ADDITIONS | School District No. | | | | | | | | | | |
| | Totals | | | | | | | | | | |
| REDUCTIONS | School District No. | | | | | | | | | | |
| | Totals | | | | | | | | | | |

Real Estate

PERSONAL

Assessor's Return of Exempt Real Property in the _____ of _____ County of _____, Minnesota, for the Year 1962

FORM 2 MILLER-DAVIS CO., MINNEAPOLIS

| NAMES OF OWNERS | DESCRIPTION | | | | No of Acres | FOR WHAT PURPOSE USED | TRUE AND FULL VALUATIONS | | | | ASSESSED VALUATIONS | | REMARKS |
|--------------------|--|-------------|---------------|-------|-------------|-----------------------|---|--|---|-----------------------------------|---------------------------|-----------|---------|
| | SUBDIVISION | Sec. or Lot | Town or Block | Range | | | LAND Exclusive of Structures and Improvements Dollars | BUILDINGS and Other Structures Dollars | MACHINERY Permanently Attached to Real Estate Dollars | TOTAL True and Full Value Dollars | Rural Including Machinery | All Other | |
| | | | | | | | | | | | | | |
| Township/Loom Lake | W. 240' of 6915' x 5176' of SE 1/4 S 6 E 1 | 8 | 136 | 27 | | Twin Hall | 60 | 300 | 360 | 120 | | | |

Real Estate

11110347

Assessment Roll and Tax List of Real Property in the Town of Loon Lake, Cass County, Minnesota, for Taxes for the Year 1962.

Cass County, Minnesota, for Taxes for the Year 1962.

Form 501 - MILLER-DAVIS CO., MINNEAPOLIS

* Indicate Type of Property: R-Residential, C-Commercial, I-Industrial, U-Utility, F-Farm, L-Lakeshore, T-Timber, M-Mineral

Main table with columns for property description, valuations, taxes, and payment status. Includes handwritten notes and corrections throughout.

Real Estate

Real Estate

Assessment Roll and Tax List of Real Property in the Town of Loon Lake

Cass County, Minnesota, for Taxes for the Year 1962.

Form 5CD MILLER-DAVIS CO., MINNEAPOLIS

* Indicate Type of Property: R-Residential, C-Commercial, I-Industrial, U-Utility, F-Farm, L-Lakeshore, T-Timber, M-Mineral

Table with columns for IN WHOSE NAME ASSESSED, DESCRIPTION OF PROPERTY, TRUE AND FULL VALUATIONS, ASSESSED VALUATIONS, VALUATIONS BY SCHOOL DISTRICTS AS EQUALIZED BY DEPARTMENT OF TAXATION, and REMARKS. Includes rows for Melvin L. and Carl S. Anderson, Charles O. and Nora Knutson, Francis C. Harris, Ernest M. and Alice M. Enius, and Henry E. and Anna Hanson.

Assessment Roll and Tax List of Real Property in the Town of Loon Lake

Cass County, Minnesota, for Taxes for the Year 1962.

Form SCD - MILLER-DAVIS CO., MINNEAPOLIS

* Indicate Type of Property: R-Residential, C-Commercial, I-Industrial, U-Utility, F-Farm, L-Lakeshore, T-Timber, M-Mineral

Table with columns: IN WHOSE NAME ASSESSED, DESCRIPTION OF PROPERTY, TRUE AND FULL VALUATIONS, ASSESSED VALUATIONS, VALUATIONS BY SCHOOL DISTRICTS, TAXES, PAID, WHEN PAID, and REMARKS. Includes handwritten entries for property owners like August Niskanen, Albert Bragstad, Hugh and Irene Dudgeon, and Swan H. and Rebecca M. Crist.

Assessment Roll and Tax List of Real Property in the Town of Loon Lake

Cass County, Minnesota, for Taxes for the Year 1962.

Form SCD MILLER-DAVIS CO., MINNEAPOLIS

* Indicate Type of Property: R-Residential, C-Commercial, I-Industrial, U-Utility, F-Farm, L-Lakeshore, T-Timber, M-Mineral

Table with columns: IN WHOSE NAME ASSESSED, DESCRIPTION OF PROPERTY, TRUE AND FULL VALUATIONS, ASSESSED VALUATIONS, VALUATIONS BY SCHOOL DISTRICTS AS EQUALIZED BY DEPARTMENT OF TAXATION, SOLD FOR TAXES, PAID, WHEN PAID, Number of Receipt, March Settlement, June Settlement, November Settlement, Collections to First Monday in January 1964, Delinquent on First Monday in January 1964, Total Delinquent Tax and Penalty, REMARKS.

Assessment Roll and Tax List of Real Property in the Town of Loon Lake

* Indicate Type of Property: R-Residential, C-Commercial, I-Industrial, U-Utility, F-Farm, L-Lakeshore, T-Timber, M-Mineral

Table with columns: IN WHOSE NAME ASSESSED, DESCRIPTION OF PROPERTY, TRUE AND FULL VALUATIONS, ASSESSED VALUATIONS, and FINAL EQUALIZED VALUE. Includes handwritten entries for Emanuel E. and Crescentia Buschmann, Roy Hartwig, Victor and Lois Larson, Harry and Evelyn Hedges, Northwest Paper Co., Sheo O. Schulberg, and Commercial & Crescentia Buschmann.

Cass County, Minnesota, for Taxes for the Year 1962.

Table with columns: SOLD FOR TAXES, VALUATIONS BY SCHOOL DISTRICTS AS EQUALIZED BY DEPARTMENT OF TAXATION, Tax Including State Homestead, State Tax on Non-Homestead, SPECIAL TAXES, TOTAL TAXES, PAID, WHEN PAID, Number of Receipt, March Settlement 1963, June Settlement 1963, November Settlement 1963, Collections to First Monday in January 1964, Delinquent on First Monday in January 1964, Total Delinquent Tax and Penalty, REMARKS. Includes handwritten entries for #2 A and #2 A-196.

Assessment Roll and Tax List of Real Property in the Town of Loon Lake

* Indicate Type of Property: R-Residential, C-Commercial, I-Industrial, U-Utility, F-Farm, L-Lakeshore, T-Timber, M-Mineral

Form 500 - MILLER-DAVIS CO., MINNEAPOLIS

Table with columns: IN WHOSE NAME ASSESSED, DESCRIPTION OF PROPERTY, TRUE AND FULL VALUATIONS, ASSESSED VALUATIONS, FINAL EQUALIZED VALUE. Rows include property owners like Albert + Nora, Carl A. Paulson, H. E. Hanson, Earl M. and Dorothy P. Swift, Reuben A. and Esther Ann Hartkopf, Harry and Evelyn Hedges, Marwin V. Baker.

Cass County, Minnesota, for Taxes for the Year 1962.

Table with columns: VALUATIONS BY SCHOOL DISTRICTS AS EQUALIZED BY DEPARTMENT OF TAXATION, Tax Including State Homestead, State Tax on Non-Homestead, SPECIAL TAXES, TOTAL TAXES, PAID, WHEN PAID, Number of Receipt, March Settlement, June Settlement, November Settlement, Penalty, Collections to First Monday in January 1964, Delinquent on First Monday in January 1964, Total Delinquent Tax and Penalty, REMARKS. Includes handwritten notes like '#1 #1 A NA' and various tax amounts.

Assessment Roll and Tax List of Real Property in the Town of Loon Lake, Cass County, Minnesota, for Taxes for the Year 1962.

* Indicate Type of Property: R-Residential, C-Commercial, I-Industrial, U-Utility, F-Farm, L-Lakeshore, T-Timber, M-Mineral

Table with columns: IN WHOSE NAME ASSESSED, DESCRIPTION OF PROPERTY, TRUE AND FULL VALUATIONS, ASSESSED VALUATIONS, VALUATIONS BY SCHOOL DISTRICTS AS EQUALIZED BY DEPARTMENT OF TAXATION, TAXES, PAID, WHEN PAID, Number of Receipt, March Settlement 1963, June Settlement 1963, Penalty, November Settlement 1963, Penalty, Collections to First Monday in January 1964, Penalty, Delinquent on First Monday in January 1964, Total Delinquent Tax and Penalty, REMARKS.

Assessment Roll and Tax List of Real Property in the Town of Loon Lake

* Indicate Type of Property: R-Residential, C-Commercial, I-Industrial, U-Utility, F-Farm, L-Lakeshore, T-Timber, M-Mineral

Form SCD MILLER-DAVIS CO., MINNEAPOLIS

Table with columns: IN WHOSE NAME ASSESSED, DESCRIPTION OF PROPERTY, TRUE AND FULL VALUATIONS, ASSESSED VALUATIONS, FINAL EQUALIZED VALUE.

Cass County, Minnesota, for Taxes for the Year 1962.

Table with columns: VALUATIONS BY SCHOOL DISTRICTS AS EQUALIZED BY DEPARTMENT OF TAXATION, TAXES, PAID, WHEN PAID, Number of Receipt, March Settlement 1963, June Settlement 1963, November Settlement 1963, Collections to First Monday in January 1964, Delinquent on First Monday in January 1964, Total Delinquent Tax and Penalty, REMARKS.

Assessment Roll and Tax List of Real Property in the Town of Loon Lake

* Indicate Type of Property: R-Residential, C-Commercial, I-Industrial, U-Utility, F-Farm, L-Lakeshore, T-Timber, M-Mineral

Cass County, Minnesota, for Taxes for the Year 1962.

Table with columns: IN WHOSE NAME ASSESSED, DESCRIPTION OF PROPERTY, TRUE AND FULL VALUATIONS, ASSESSED VALUATIONS, VALUATIONS BY SCHOOL DISTRICTS AS EQUALIZED BY DEPARTMENT OF TAXATION, TAX INCLUDING STATE HOMESTEAD, SPECIAL TAXES, TOTAL TAXES, PAID, WHEN PAID, Number of Receipt, March Settlement, June Settlement, November Settlement, Collections to First Monday in January, Delinquent on First Monday in January, Total Delinquent Tax and Penalty, REMARKS.

#2 #2 A NA

NORTHWEST PAPER CO.

NORTHWEST PAPER CO.

Marvin V. Baker

Kalter E. and Myrtle C. Brien

Harold and Emerith Stone

Hattie Halverson

Robert J. and Rita M. Dzilna

George A. and Anna Partzel

Neim R. and Otto I. Nelson

George A. and Annie Partzel

NAVILLUS LAND CO.

NAVILLUS LAND CO.

Richard J. and Grace A. Zimmerman

Robert M. and M. Green

Real Estate

Real Estate

PART OF SEC. 20-136-29
+ OF SEC. 29-136-29

TO UPPER
LOON LAKE

BIG
LOON
LAKE

TIMBERED AREA

GOVT LOT 2
20-136-29

PRICE

MINNER CA
CARDS
13171-2

NASON # 12171-A
NASON 1000' # 13171-B

LANGIN # 13171-Ca

SANDIN # 13171-D

RUMPE # 13171-E

RUMPE # 13171-F

STUMBRIS # 13171-G

GOVT LOT 4
20-136-29

GOVT LOT 3
20-136-29

POND

COTTAGE
3 mi
W.S.
371

LOT 1
29-136-29

LOT 3-29-136-29

TAVERN

SAND BEACH
100' 300'

TO FINE RIVER RD.

TO BAY HARBOR - GULL

SW 1/4 - NW 1/4
29-136-29

LOT 2
29-136-29

SW 1/4 - NE 1/4
29-136-29

PRIV. ROAD
500'

TWP. ROAD
150' 180'

TWP. ROAD

240' 600' 100' 4' 10' 8' 24'

Tomczak

\$24.60 $\frac{1}{2}$ Paid

79-11-11

Jensen

12.30 Paid in full

Deglmanns

12.30 Paid in full

Peterson

20.90 Paid in full. 67

line 5 Page 15

Loon Lake Imp.

Assessment Roll and Tax List of Real Property in the Town of Loon Lake

* Indicate Type of Property: R-Residential, C-Commercial, I-Industrial, U-Utility, F-Farm, L-Lakeshore, T-Timber, M-Mineral

Form SCD - MILLER-DAVIS CO., MINNEAPOLIS

Table with columns: IN WHOSE NAME ASSESSED, DESCRIPTION OF PROPERTY, TRUE AND FULL VALUATIONS, ASSESSED VALUATIONS, and FINAL EQUALIZED VALUE. Rows include property owners like George H. and Anna Paetzel, Henry R. and Adah Halstrom, etc.

Cass County, Minnesota, for Taxes for the Year 1962.

Table with columns: SOLD FOR TAXES, VALUATIONS BY SCHOOL DISTRICTS AS EQUALIZED BY DEPARTMENT OF TAXATION, Tax Including State Homestead, State Tax on Non-Homestead, SPECIAL TAXES, TOTAL TAXES, PAID, WHEN PAID, Number of Receipt, March Settlement 1963, June Settlement 1963, Penalty, November Settlement 1963, Penalty, Collections to First Monday in January 1964, Penalty, Delinquent on First Monday in January 1964, Total Delinquent Tax and Penalty, REMARKS. Includes handwritten notes like #2, #2, A, NA.

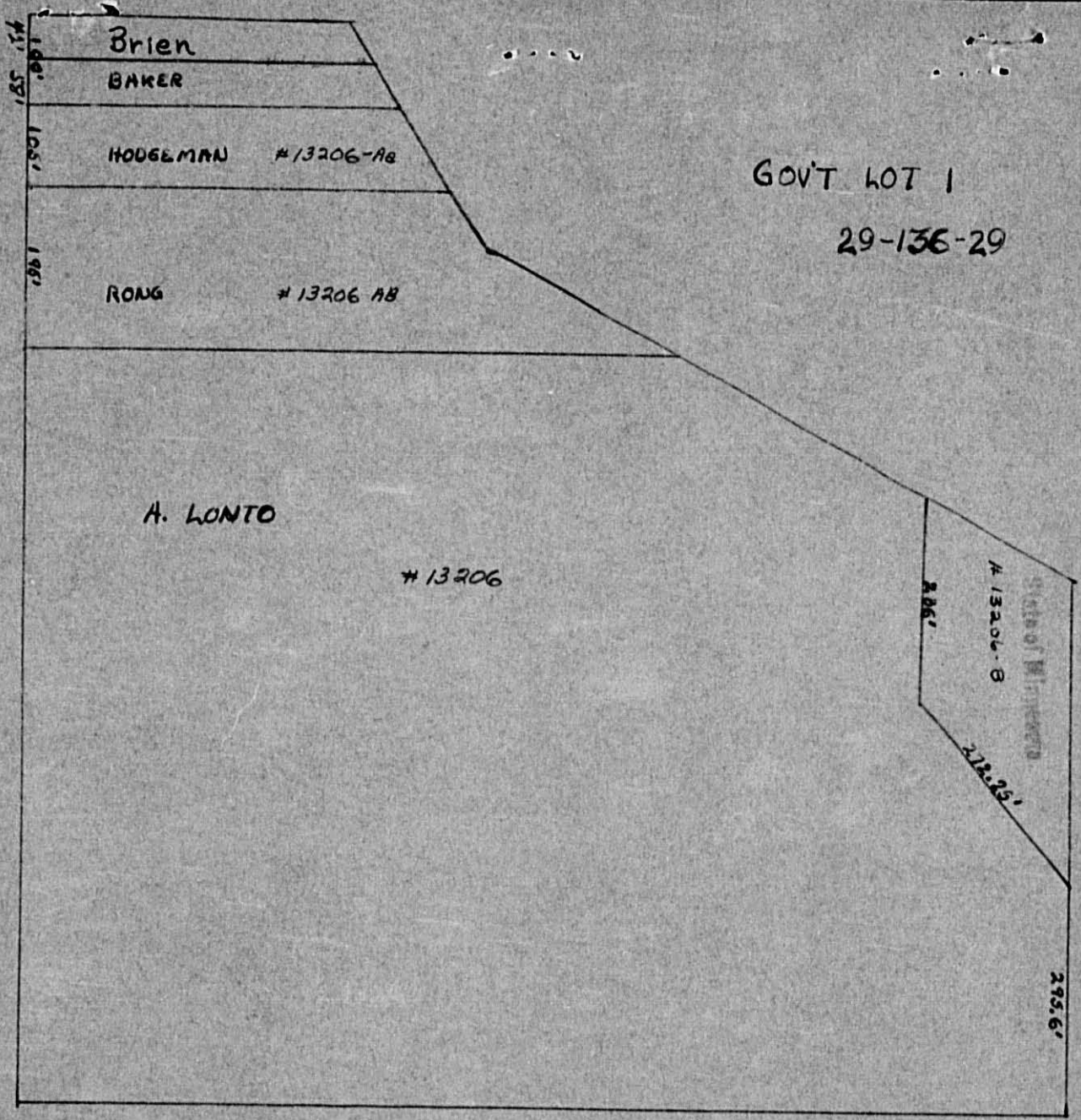

Brien

BAKER

HOUSEMAN #13206-AB

RONG #13206 AB

A. LONTO

#13206

A. ISAAC B
State of Minnesota

GOV'T LOT 1

29-136-29

140'
41' 58'

105'

190'

295.6'

886'

212.25'

11



Assessment Roll and Tax List of Real Property in the Town of Loon Lake

Form SCD MILLER-DAVIS CO., MINNEAPOLIS

Main table containing columns for: IN WHOSE NAME ASSESSED, DESCRIPTION OF PROPERTY, TRUE AND FULL VALUATIONS, ASSESSED VALUATIONS, VALUATIONS BY SCHOOL DISTRICTS AS EQUALIZED BY DEPARTMENT OF TAXATION, and REMARKS. Includes handwritten entries for names like John Kerr, Bernice Irene Spielman, Albert M. and Clara Munson, and Andrew and Pearl Hisk.

#1 A

Real Estate

PERSONAL

Assessment Roll and Tax List of Real Property in the Town of Loon Lake,
* Indicate Type of Property: R-Residential, C-Commercial, I-Industrial, U-Utility, F-Farm, L-Lakeshore, T-Timber, M-Mineral

Form SCD - MILLER-DAVIS CO., MINNEAPOLIS

Table with columns: IN WHOSE NAME ASSESSED, DESCRIPTION OF PROPERTY, TRUE AND FULL VALUATIONS, ASSESSED VALUATIONS, FINAL EQUALIZED VALUE. Includes entries for Ross B. Hish, Arnold V. and Martha E. Hall, Raymond and Geraldine Olson, Edwin J. and Nora Springer, and Raymond and Geraldine Olson.

Cass County, Minnesota, for Taxes for the Year 1962.

Table with columns: VALUATIONS BY SCHOOL DISTRICTS AS EQUALIZED BY DEPARTMENT OF TAXATION, TAXES, PAID, WHEN PAID, Number of Receipt, March Settlement 1963, June Settlement 1963, Penalty, November Settlement 1963, Collections to First Monday in January 1964, Delinquent on First Monday in January 1964, Total Delinquent Tax and Penalty, REMARKS. Includes handwritten notes like '#1 A' and '186'.

Assessment Roll and Tax List of Real Property in the Town of Loon Lake, Cass County, Minnesota, for Taxes for the Year 1962.

* Indicate Type of Property: R-Residential, C-Commercial, I-Industrial, U-Utility, F-Farm, L-Lakeshore, T-Timber, M-Mineral

Form SCD MILLER-DAVIS CO., MINNEAPOLIS

Table with columns: IN WHOSE NAME ASSESSED, SUBDIVISION, Acres, No. School District, Indicate Home-stead, Agri. Rec., Indicate Type of Property, TRUE AND FULL VALUATIONS (LAND, BUILDINGS, MACHINERY, TOTAL), ASSESSED VALUATIONS (RURAL, ALL OTHER, MACHINERY, Seasonal and Recreational Cabins, TOTAL ASSESSED VALUE, Total Assessed Value as Equalized by the Board of Review), FINAL EQUALIZED VALUE.

Table with columns: SOLD FOR TAXES, VALUATIONS BY SCHOOL DISTRICTS AS EQUALIZED BY DEPARTMENT OF TAXATION (District No., Rate, Mills), Tax Including State Homestead, State Tax on Non-Homestead, SPECIAL TAXES, TOTAL TAXES, PAID, WHEN PAID, Number of Receipt, March Settlement 1963, June Settlement 1963, November Settlement 1963, Penalty, Collections to First Monday in January 1964, Delinquent on First Monday in January 1964, Total Delinquent Tax and Penalty, REMARKS.

A 311.24 28.54 311.78

Cass County, Minnesota, for Taxes for the Year 1962.

Real Estate

FOR SCHOOL

Assessment Roll and Tax List of Real Property in the Town of Loon Lake

* Indicate Type of Property: R-Residential, C-Commercial, I-Industrial, U-Utility, F-Farm, L-Lakeshore, T-Timber, M-Mineral

FORM 500 - MILLER-DAVIS CO., MINNEAPOLIS

Table with columns: IN WHOSE NAME ASSESSED, DESCRIPTION OF PROPERTY, TRUE AND FULL VALUATIONS, ASSESSED VALUATIONS, VALUATIONS BY SCHOOL DISTRICTS AS EQUALIZED BY DEPARTMENT OF TAXATION, TAXES, PAID, WHEN PAID, etc. Includes handwritten entries for property owners like Thos. Newman, John and Martha Schultz, and various tax payment dates.

