

Assessment & Tax List - 1963  
Loon Lake

INDEX TO SECTIONS

SECTION PAGE

Sec. 1	
" 2	
" 3	
" 4	
" 5	
" 6	
" 7	
" 8	
" 9	
" 10	
" 11	
" 12	
" 13	
" 14	
" 15	
" 16	
" 17	
" 18	
" 19	
" 20	
" 21	
" 22	
" 23	
" 24	
" 25	
" 26	
" 27	
" 28	
" 29	
" 30	
" 31	
" 32	
" 33	
" 34	
" 35	
" 36	

For Convenience of Auditor in Showing Boundaries of School Districts

Township No. 136 Range No. 29 Mer. P. M.

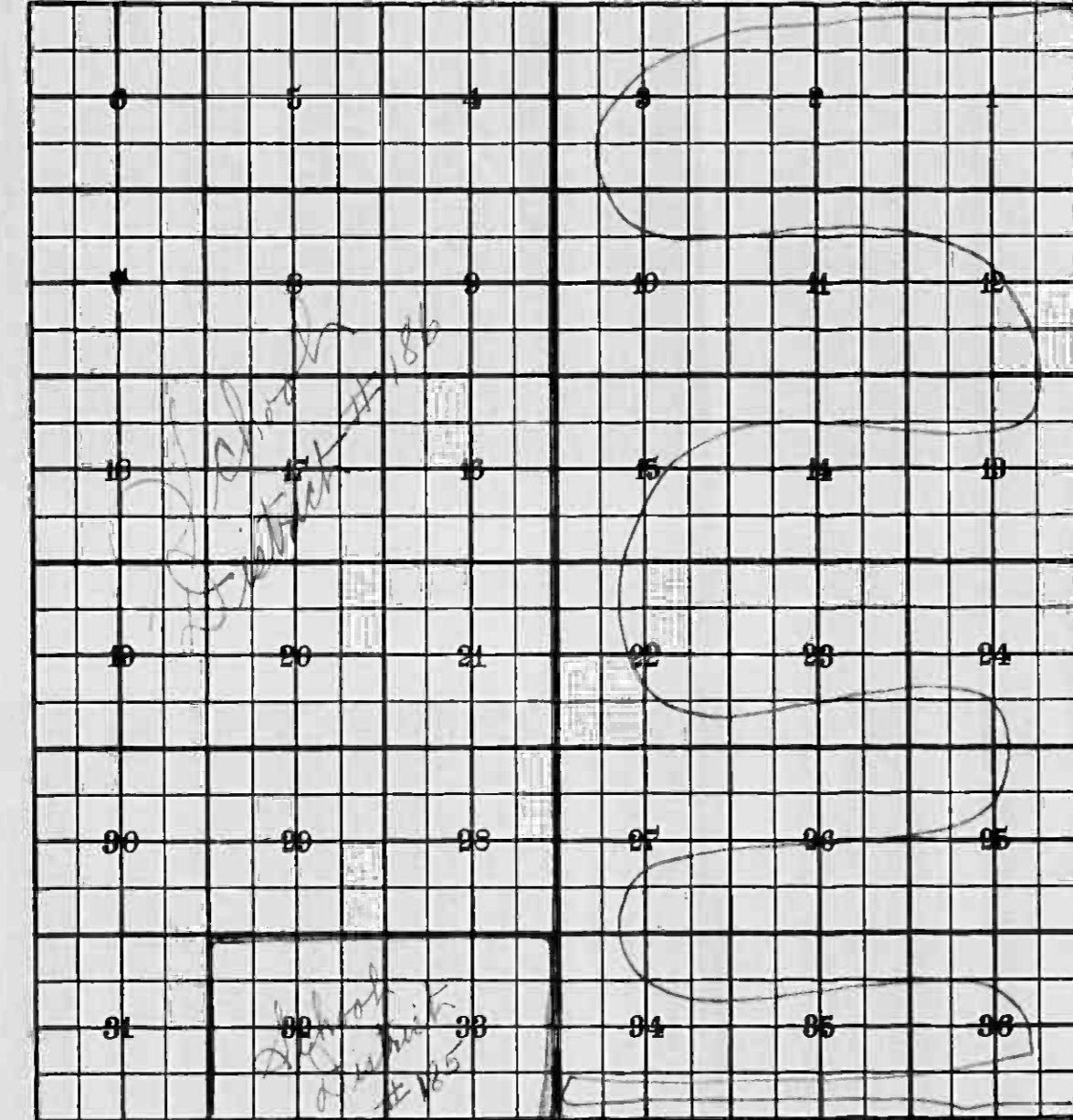

Returns Showing Grain Received in or Handled by Elevators, Warehouses and Mills in the \_\_\_\_\_ of \_\_\_\_\_ in the \_\_\_\_\_ for the Year Ending May 1, 1963.  
County of \_\_\_\_\_

NAMES OF OWNERS	ADDRESS	SUBDIVISION 1			Total Subdivision 1 No. Bushels	★ Tax of $\frac{1}{16}$ Mill per Bushel Dollars Cts.	SUBDIVISION 2					Total Subdivision 2 No. Bushels	★ Tax of $\frac{1}{16}$ Mill Per Bushel		REMARKS				
		Bushels of Wheat	Bushels of Soy Beans	Bushels of Flax			Bushels of Corn	Bushels of Barley	Bushels of Rye	Bushels of Oats	Bushels of Buckwheat		Bushels of Other Grains	Total Tax					
														Dollars		Cts.	Dollars	Cts.	

Note ★ Assessors will not fill these Columns

REAL PROPERTY BECOMING SUBJECT TO TAXATION SINCE THE LAST PREVIOUS ASSESSMENT OR OMITTED FROM ASSESSMENT ROLLS THE PREVIOUS YEARS.

Assessment of Taxable Real Property in the \_\_\_\_\_ of \_\_\_\_\_, County of \_\_\_\_\_, Minn., for the Year 19\_\_\_\_.

\* Indicate Type of Property: R-Residential, C-Commercial, I-Industrial, U-Utility, F-Farm, L-Lakeshore, T-Timber, M-Mineral

NAME OF OWNER	School District	DESCRIPTION OF PROPERTY					Number of Acres of Land Acres	Indicate Homestead Yes or No	Indicate Agricultural Yes or No	Indicate Type of Property	TRUE AND FULL VALUATIONS				ASSESSED VALUATIONS				TOTAL ASSESSED VALUE Dollars	FINAL EQUALIZED VALUE Dollars	
		SUBDIVISION	Sec. or Lot	Twp. or Block	Rng.	BY WHOM VALUED					LAND Exclusive of Structures and Improvements Dollars	BUILDINGS and Other Structures Dollars	MACHINERY Permanently Attached to Real Estate Dollars	TOTAL True and Full Value Dollars	RURAL		ALL OTHER				MACHINERY Permanently Attached to Real Estate Dollars
											Homestead Up to \$4,000 20% Dollars	Over \$4,000 and Non-Homestead 33 1/3 % Dollars	Homestead Up to \$4,000 25% Dollars	Over \$4,000 and Non-Homestead 40% Dollars	Dollars	Dollars	Dollars				
1																					
2																					
3																					
4																					
5																					
6																					
7																					
8																					
										Total No. of Acres _____											
										Total Value as Equalized by _____											
										Total Value as Assessed by _____											

SUMMARY OF TAX COLLECTION

Original Levy	\$ 8655.20
Additions	\$ _____
Abatements	\$ _____
COLLECTIONS	
March Settlement	\$ 1573.00
June Settlement	\$ 4406.57
November Settlement	\$ 1925.37
January Settlement	\$ 95.41
Over Collected	\$ _____
Under Collected	\$ _____
Delinquent	\$ 669.85
<b>Total</b>	<b>\$ 8655.20</b>

Assessment of T

#186  
 #17 Debt - Sec 4-5-9-8 except 2 1/2 of 7/11/14  
 Sec. 16-17-20-21-28-29  
 Bal. of #186 & P.P.

TABULAR SCHEDULE OF VALUATIONS,

RATES AND TAXES

LEVIED IN THE Town OF Louisa Lake

COUNTY OF CASS, STATE OF MINNESOTA

NAME OF OWNER

School District No.	VALUATION BY SCHOOL DISTRICTS				RATE OF STATE TAXES		RATE OF COUNTY TAXES						RATE OF TOWN TAXES						RATE OF SCHOOL TAXES										TAXES LEVIED									
	Agricultural Lands	Non-Agricultural Lands	Personal Property	Total Value of all Property except Money and Credits	Total Rate of State Tax	Total Rate of County Tax	Rev.	R. & B.	Welfare	Bonds and Int.	Total Rate of Town Tax	Rev.	R. & B.	State Loan	Fire	Total Rate of Sch'l Tax	Total Rate of all Taxes	LOCAL 1 MILL AND SPECIAL SCHOOL TAXES BY DISTRICTS										ALL OTHER TAXES										
																		Local 1 Mill	Special	Tuition	Deficiency	State Loan	Transportation	County	State	Local 1 Mill	Special	Tuition	Deficiency	State Loan	Transportation	County	State	Local 1 Mill	Rate	Amount		
# 2	186	11797	1717	13,494	8.22	31.51	20.	59.51	1.92	2.	5.17	122.83	10.	22.	3.	35.	25.	59.43	8.74	1.81	21.4	116.38	282.43	294.42	699.91	102.93	21.32	252.03	1370.61	State - Non-Homestead	140.49							
# 1	186	7548	470	7248	8.92	19.14	20.	59.51	1.92	2.	5.17	122.83	10.	22.	3.	35.	50.	59.43	8.74	1.81	21.4	141.38	307.48	85.85	102.04	15.01	3.11	1236.74	State - Homestead	250.46								
2	185	1621		4921	8.92	19.14	20.	59.51	1.92	2.	5.17	122.83	10.	22.	3.	35.	25.	59.43	8.74	1.81	21.4	119.98	286.03	32.85	39.04	5.74	1.19	78.82	County Revenue,	465.69								
		20,946	2187	30,647	8.92	19.14	20.	59.51	1.92	2.	5.17	122.83	10.	22.	3.	35.	25.	59.43	8.74	1.81	21.4	204.74	370.99	40.52	34.53	6.13	2.07	41.77	County Road and Bridge,	612.94								
																													County Welfare,	1823.85								
																													Bonds and Interest	58.84								
																													C. H. Bldg	61.29								
																													Pera	158.44								
																													Town Revenue,	306.47								
																													Town Road and Bridge,	674.23								
																													Town State Loan,	91.94								
																													<u>Due</u>	<u>1072.64</u>								
																													School Local 1 Mill,	821.04								
																													School Special,	1780.52								
																													School State Loan,	141.03								
																													Deficiency	258.25								
																													Tuition	54.29								
																													Transportation	330.54								
																													C.O.	34.53								
																													Pera	3764.48								
																													B & Int.									
																													Tuition Deficiency									

Total Levy, \$ 8655.20

Edward J. Horney  
 Auditor of said County and State aforesaid, do hereby certify that the foregoing is a true and correct Schedule, showing the valuation of all the taxable property in the Town of Louisa Lake, in said County, the several rates of Taxation and Totals of the several Tax Funds levied thereon for the year A. D. 196 3 day of December A. D. 196 3

Witness my hand and official seal, this 3 day of December A. D. 196 3

Edwin J. Horney County Auditor  
 By Helen Bilbrey Deputy

Total Number of Acres 8276.52

State of Minnesota, }  
 COUNTY OF CASS

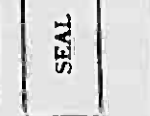

Total Taxes Real Estate 6642.16  
 Pers. Prop. 2013.04  
 Total 8655.20

P. Precluding State  
 School 2  
 #186 0 252.81  
 #185 70 277.81  
 #185 2 362.77  
 #185 72 327.77

County: Co. Waseca 2697  
 Civil Def. 552  
 Agric. Loan 1471  
 Transp. 3616

Assessed Value  
 Homestead Rural 13,944 All Other Personal Property 7514 Total 13,944  
 Non-Homestead 9189 7514 16,703  
 Total 23,133 7514 30,647  
 G2 179  
 Other 7335  
 7514

























Assessment Roll and Tax List of Real Property in the Town of Lone Lake

Indicate Type of Property: R-Residential, C-Commercial, I-Industrial, U-Utility, F-Farm, L-Lakeshore, T-Timber, M-Mineral

Form 5CD - WEAVER-BOWEN CO., MINNEAPOLIS

Table with columns: IN WHOSE NAME ASSESSED, DESCRIPTION OF PROPERTY, TRUE AND FULL VALUATIONS, ASSESSED VALUATIONS, and FINAL EQUALIZED VALUE. Includes entries for The Northwest Paper Company, State of Minnesota, and various individuals like Charles & Violet A. Ziegler.

See no, continued on next page

139 65

Cass County, Minnesota, for Taxes for the Year 1963.

Table with columns: VALUATIONS BY SCHOOL DISTRICTS AS EQUALIZED BY DEPARTMENT OF TAXATION, Tax Including State Homestead, State Tax on Non-Homestead, SPECIAL TAXES, TOTAL TAXES, PAID, WHEN PAID, Number of Receipt, March Settlement 1964, June Settlement 1964, Penalty, November Settlement 1964, Collections to First Monday in January 1965, Delinquent on First Monday in January 1965, Total Delinquent Tax and Penalty, and REMARKS. Includes handwritten notes and calculations.

Handwritten calculations: #2-2186 21634, 597 = 129872186 16254, 37988





Assessment Roll and Tax List of Real Property in the Town of Spoon Lake

Form 601 (Revised 1962) Cass County, Minnesota

Table with columns: IN WHOSE NAME ASSESSED, DESCRIPTION OF PROPERTY, TRUE AND FULL VALUATIONS, ASSESSED VALUATIONS, and FINAL EQUALIZED VALUE. Includes handwritten entries for various property owners like Oswald Myrtle R. Spindler and William R. Nasom.

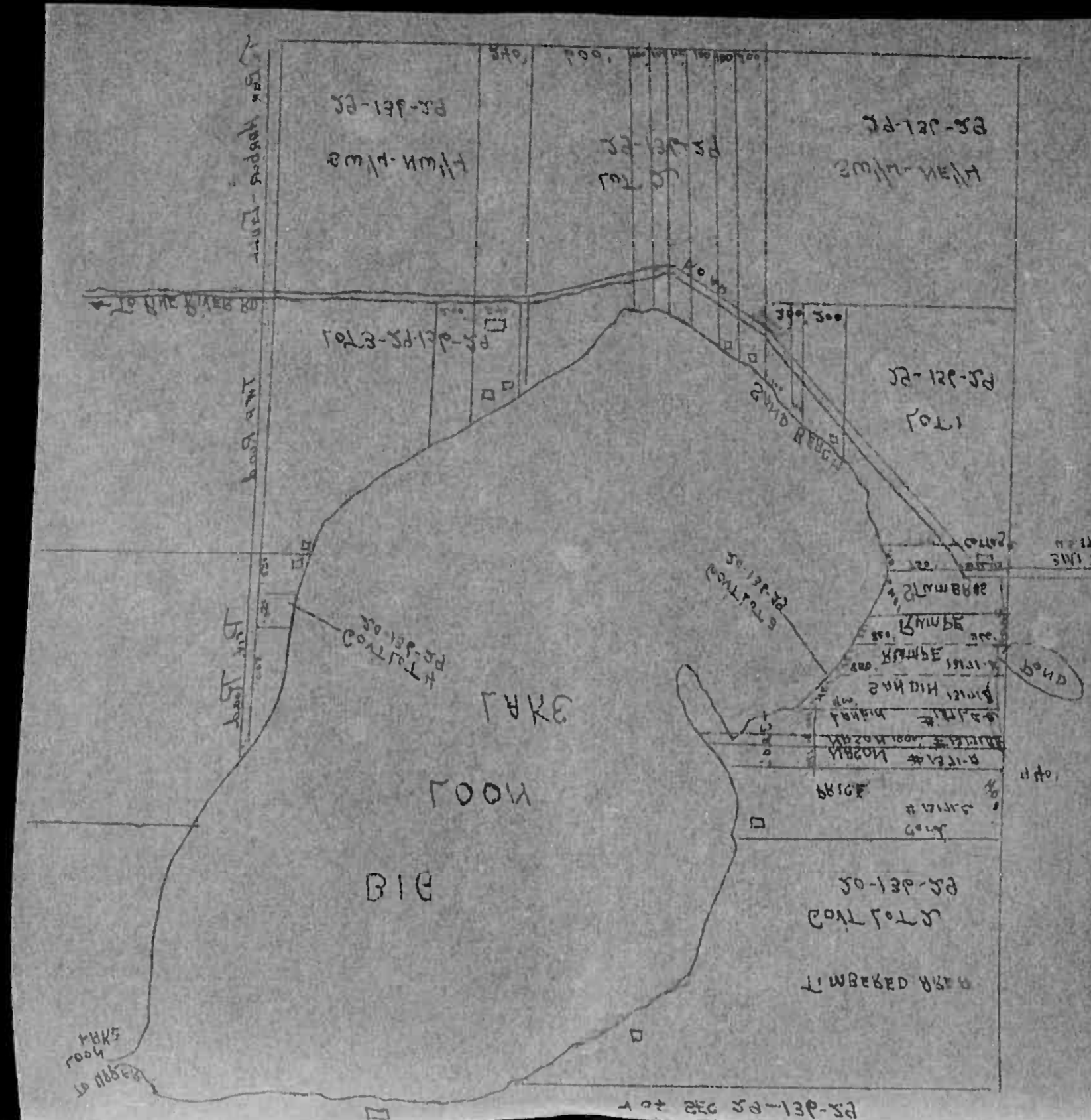

Cass County, Minnesota, for Taxes for the Year 1963.

Table with columns: SOLD FOR TAXES, VALUATIONS BY SCHOOL DISTRICTS AS EQUALIZED BY DEPARTMENT OF TAXATION, TAXES (including State, Special, and Total), PAID, WHEN PAID, and REMARKS. Includes handwritten entries and numerical data for various tax lots.

Assessment Roll and Tax List of Real Property in the Town of Spoon Lake

Form SCD MILLER-DAVIS CO., MINNEAPOLIS

\* Indicate Type of Property: R-Residential, C-Commercial, I-Industrial, U-Utility, F-Farm, L-Lakeshore, T-Timber, M-Mineral

Table with columns: IN WHOSE NAME ASSESSED, SUBDIVISION, ACRES, TRUE AND FULL VALUATIONS, ASSESSED VALUATIONS, and FINAL EQUALIZED VALUE. Includes entries for State of Minnesota, The Northwest Paper Company, Alex L. Peterson, and Marvin J. Baker.

Table with columns: VALUATIONS BY SCHOOL DISTRICTS AS EQUALIZED BY DEPARTMENT OF TAXATION, Tax including State Homestead, State Tax on Non-Homestead, SPECIAL TAXES, TOTAL TAXES, PAID, WHEN PAID, and REMARKS. Includes handwritten notes like '#2', '804', and '12137'.



Assessment Roll and Tax List of Real Property in the Town of Spoon Lake

\* Indicate Type of Property: R-Residential, C-Commercial, I-Industrial, U-Utility, F-Farm, L-Lakeshore, T-Timber, M-Mineral

Form 500 - MINNESOTA TAX COMMISSION

Table with columns: IN WHOSE NAME ASSESSED, DESCRIPTION OF PROPERTY, TRUE AND FULL VALUATIONS, ASSESSED VALUATIONS, FINAL EQUALIZED VALUE.

Tomczak 25.01, Jensen 12.50, Deglmanns 12.50, Peterson 21.14

Cass County, Minnesota, for Taxes for the Year 1963.

Line 5 Page 15

Table with columns: SOLD FOR TAXES, DISTRICT, SPECIAL TAXES, TOTAL TAXES, PAID, WHEN PAID, Number of Receipt, March Settlement, June Settlement, Penalty, November Settlement, Collections to First Monday, Delinquent on First Monday, Total Delinquent Tax and Penalty, REMARKS.

James E. & Marjorie H. Kennedy, Sec. 19, continued on next page

Assessment Roll and Tax List of Real Property in the Town of Down of Loon Lake

\* Indicate Type of Property: R-Residential, C-Commercial, I-Industrial, U-Utility, F-Farm, L-Lakeshore, T-Timber, M-Mineral

Table with columns: IN WHOSE NAME ASSESSED, DESCRIPTION OF PROPERTY, TRUE AND FULL VALUATIONS, ASSESSED VALUATIONS, FINAL EQUALIZED VALUE. Includes entries for The Northwest Paper Company, State of Minnesota, and various individuals like Marvin V. Baker and Walter G. Myrland.

John T. Peterson Rec # 13832 Rt 1 Big Lake 5/29-1964

Tomozak \$25.00, Jensen 12.50, Deglmanns 12.50, Peterson 21.14

Line 5 Page 15

Cass County, Minnesota, for Taxes for the Year 1963.

Table with columns: SOLD FOR TAXES, VALUATIONS EQUALIZED BY, TAXES (SPECIAL, TOTAL), PAID, WHEN PAID, Number of Receipt, March Settlement, June Settlement, November Settlement, Collections to First Monday in January 1965, Delinquent on First Monday in January 1965, Total Delinquent Tax and Penalty, REMARKS. Includes tax amounts and payment dates.

Sec. 19, continued on next page. James E. & Marjorie H. Kennedy

Assessment Roll and Tax List of Real Property in the Town of Loon Lake, County, Minnesota, for Taxes for the Year 1963.

Table with columns: IN WHOSE NAME ASSESSED, DESCRIPTION OF PROPERTY, TRUE AND FULL VALUATIONS (RURAL, ALL OTHER, MACHINERY), ASSESSED VALUATIONS, FINAL EQUALIZED VALUE. Includes entries for The Northwest Paper Company, State of Minnesota, and various individuals like Marvin J. Baker and George St. & Annie Paetzeh.

Handwritten note: John T. Peterson Rict 13832 Rt 1 Big Lake Minn 5/29-1964

County, Minnesota, for Taxes for the Year 1963.

Table with columns: VALUATIONS BY SCHOOL DISTRICTS AS EQUALIZED BY DEPARTMENT OF TAXATION, Tax including State Homestead, State on Non-Homestead, TOTAL TAXES, PAID, WHEN PAID, Number of Receipt, March Settlement 1964, June Settlement 1964, Penalty, November Settlement 1964, Penalty, Collections to First Monday in January 1965, Penalty, Delinquent on First Monday in January 1965, Total Delinquent Tax and Penalty, REMARKS. Includes handwritten notes and calculations.

Richard J. & Grace A. Zimmerman 200 E. 120' of St. 116198' of GOV'T LOT 2 Sec. 19, continued on next page Part of Lot 2

12150

Assessment Roll and Tax List of Real Property in the

Govt Lot 1 ---  
29-136-29

M-Mineral

Cass County, Minnesota, for Taxes for the Year 1963.

IN WHOSE NAME ASSESSED	SUBDIVISION	Sec. or Lot	Town or Block	Range	Number of Acres of Land	No. School District	Indicate Homesteaded Yes or No
<i>George &amp; Anna Pätzsch</i>	<i>Continuation Sec. 29-136-29</i>					186	
<i>Henry R. &amp; Adam Waldron</i>							
<i>Elmer C. Carvette</i>							
<i>Charles H. Roy</i>							
<i>Ferdinand &amp; Martha L. Luebke</i>							
<i>Armin Lonto</i>							
<i>Ira E. &amp; Mildred E. Hodgeman</i>							
<i>Lyle E. &amp; Ida Viola Peterson</i>							
<i>Robert &amp; Dorothy Rong</i>							
<i>State of Minnesota</i>							
<i>Joseph L. &amp; Erna R. Deglmann</i>							
<i>Robert R. &amp; Donna M. Domagala</i>							
<i>Merina W. Dzierski</i>							
<i>Daniel R. &amp; Elsie S. Boie</i>							

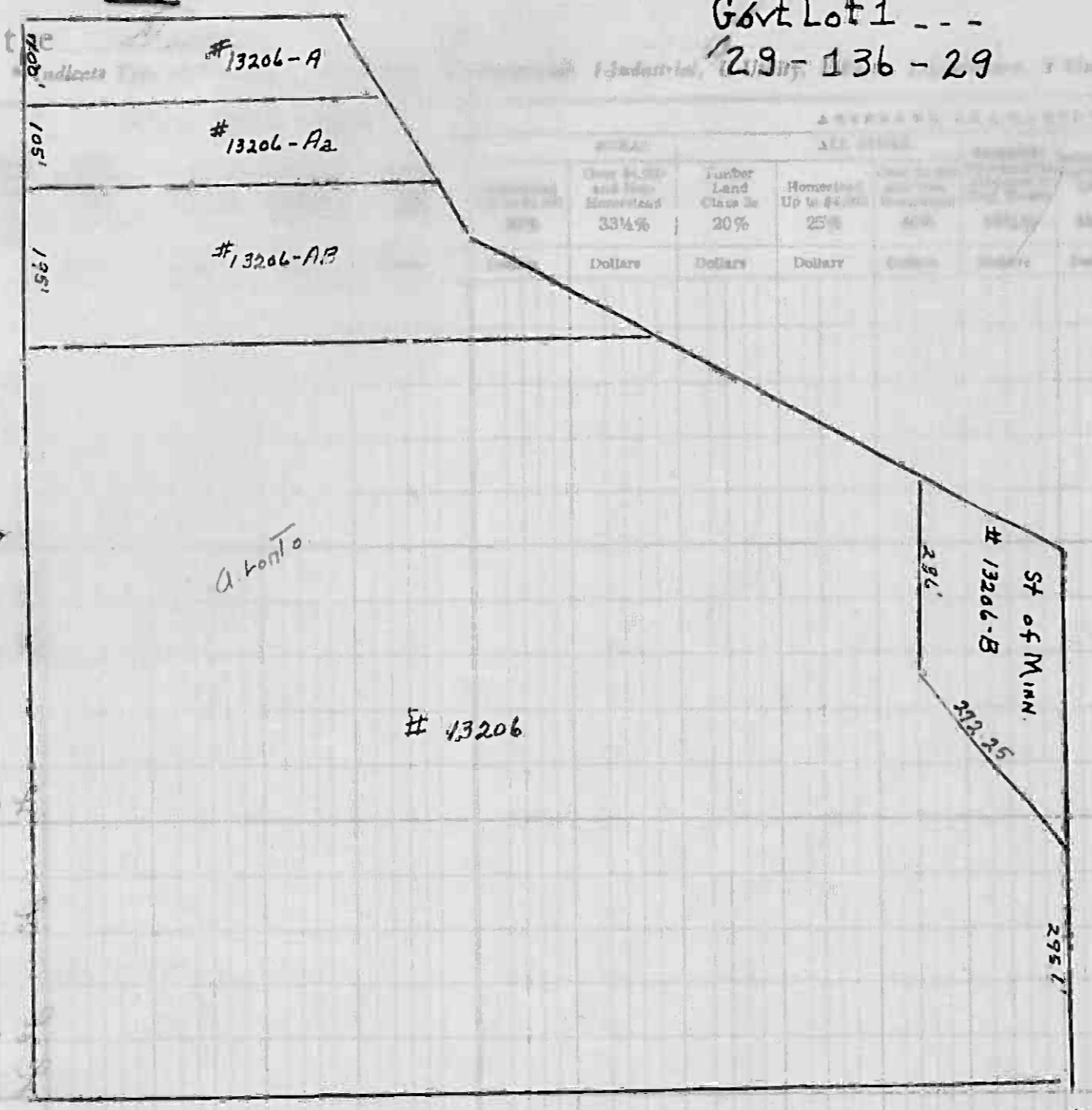

TOTAL ASSESSED VALUE	Total Assessed Value as Equalized by the Board of Review	FINAL EQUALIZED VALUE
Dollars	Dollars	Dollars

SOLD FOR TAXES	VALUATIONS BY SCHOOL DISTRICTS AS EQUALIZED BY DEPARTMENT OF TAXATION						Tax Including State Homestead Mills	State Tax on Non-Homestead 8.92 Mills	SPECIAL TAXES	SPECIAL TAXES	TOTAL TAXES	PAID	WHEN PAID	Number of Receipt	March Settlement 1964	June Settlement 1964	Penalty	November Settlement 1964	Penalty	Collections to First Monday in January 1965	Penalty	Delinquent on First Monday in January 1965	Total Delinquent Tax and Penalty	REMARKS
	District No. Rate Mills	District No. Rate Mills	District No. Rate Mills	District No. Rate Mills	District No. Rate Mills	District No. Rate Mills																		
1												Balance Paid SEP 30 1964	18091										12043	
2												part Paid APR 29 1964	7480										12152	
3												PAID IN FULL MAY 13 1964	8297										12153	
4																							12154	
5												PAID IN FULL MAY 18 1964	9728										12155	
6												PAID IN FULL MAY 13 1964	9671										12089	
7												PAID IN FULL MAY 29 1964	13830										12156	
8																							12157	
9																							12158	
10												PAID IN FULL MAY 27 1964	11951											
11																								
12												PAID IN FULL MAY 5 1964	7743											
13																								
14												PAID IN FULL MAY 27 1964	11959											
15												PAID IN FULL MAY 12 1964	8301											
16																								
17																								
18																								
19																								
20																								

# 6 = 46 #2-286  
 = 970 #2-184  
 976 27580







18 Assessment Roll and Tax List of Real Property in the Down of Loon Lake

\* Indicate Type of Property: R-Residential, C-Commercial, I-Industrial, U-Utility, F-Farm, L-Lakeshore, T-Timber, M-Mineral

Cass County, Minnesota, for Taxes for the Year 1963.

CASS COUNTY, MINNESOTA

IN WHOSE NAME ASSESSED

DESCRIPTION OF PROPERTY

Subdivision

Sec. or Lot

Town or Block

Range

Number of Acres

100ths

No. School District

Indicate Home-stead Yes or No

Acres

Indicate Sea-sonal Cabin Yes or No

Indicate Property Type

Land Exclusive of Structures and Improvements

Buildings and Other Structures

Machinery Permanently Attached to Real Estate

Total True and Full Value

Rural Homestead Up to \$4,000 20%

Over \$4,000 and Non-Homestead 33 1/3%

Timber Land Class B 20%

Homestead Over \$4,000 and Non-Homestead 25%

Over \$4,000 and Non-Homestead 40%

Machinery Permanently Attached to Real Estate 33 1/3%

Seasonal and Recreational Cabins 33 1/3%

Total Assessed Value

Value as Equalized by the Board of Review

Final Equalized Value

Dollars

Dollars

Dollars

Dollars

Dollars

Dollars

Dollars

Dollars

Dollars

Dollars

Dollars

Dollars

Dollars

Dollars

Dollars

Dollars

Dollars

Dollars

Dollars

Dollars

Dollars

Dollars

Dollars

Dollars

Dollars

Dollars

Ross B. Lish  
" "  
Ross B & Gertrude Lish  
Ross B. Lish

Arnold V. & Martha C. Hall  
" "  
" "  
Raymond & Geraldine Olson

Edwin & Nora Springer  
" "  
" "  
" "

Raymond & Geraldine Olson  
" "  
" "  
" "

# 1

VALUATIONS BY SCHOOL DISTRICTS AS EQUALIZED BY DEPARTMENT OF TAXATION

SOLD FOR TAXES	District No.	District No.	District No.	District No.	District No.	District No.	Tax including State Homestead Mills	State Tax on Non-Homestead Mills	SPECIAL TAXES	SPECIAL TAXES	TOTAL TAXES	PAID	WHEN PAID	Number of Receipt	March Settlement 1964	June Settlement 1964	Penalty	November Settlement 1964	Penalty	Collections to First Monday in January 1965	Penalty	Delinquent on First Monday in January 1965	Total Delinquent Tax and Penalty	REMARKS

1							22 70				22 70													12180
2							10 44				10 44													"
3							9 14				9 14													"
4							10 44				10 44													"
5																								
6							11 48				11 48													24866 12166
7							48 30				48 30													"
8							12 52				12 52													"
9							9 40				9 40													12181
10																								
11							13 84				13 84													12167
12							11 48				11 48													"
13							8 88				8 88													"
14							14 62				14 62													"
15																								
16							39 42				39 42													12181
17							12 52				12 52													"
18							7 30				7 30													"
19							21 14				21 14													"
20																								
							263 62				263 62													

625 18

84 97

135 93

52 72







Assessment Roll and Tax List of Real Property in the Town of Lyon Lake  
 \* Indicate Type of Property: R-Residential, C-Commercial, I-Industrial, U-Utility, F-Farm, L-Lakeshore, T-Timber, M-Mineral

Cass County, Minnesota, for Taxes for the Year 1963.

IN WHOSE NAME ASSESSED	DESCRIPTION OF PROPERTY				No. School District	Indicate Home-Stead Yes or No	Agricultural or Non-Agricultural Yes or No	Indicate Type of Property	TRUE AND FULL VALUATIONS				ASSESSED VALUATIONS						FINAL EQUALIZED VALUE		
	SUBDIVISION	Sec. or Lot	Town or Block	Number of Acres of Land					LAND Exclusive of Structures and Improvements	BUILDINGS and Other Structures	MACHINERY Permanently Attached to Real Estate	TOTAL True and Full Value	RURAL			ALL OTHER				TOTAL ASSESSED VALUE	Total Assessed Value as Equalized by the Board of Review
													Homestead Up to \$4,000 20%	Over \$4,000 and Non-Homestead 33 1/2%	Timber Land Class 3e 20%	Homestead Up to \$4,000 25%	Over \$4,000 and Non-Homestead 40%	MACHINERY Permanently Attached to Real Estate 33 1/2%			
				Acres 100ths					Dollars	Dollars	Dollars	Dollars	Dollars	Dollars	Dollars	Dollars	Dollars	Dollars	Dollars		
	N E 1/4 of N E 1/4																				
	N W 1/4 of N E 1/4																				
	S W 1/4 of N E 1/4																				
	S E 1/4 of N E 1/4																				
	N E 1/4 of N W 1/4																				
	N W 1/4 of N W 1/4																				
	S W 1/4 of N W 1/4																				
	S E 1/4 of N W 1/4																				
	N E 1/4 of S W 1/4																				
	N W 1/4 of S W 1/4																				
	S W 1/4 of S W 1/4																				
	S E 1/4 of S W 1/4																				
	N E 1/4 of S E 1/4																				
	N W 1/4 of S E 1/4																				
	S W 1/4 of S E 1/4																				
	S E 1/4 of S E 1/4																				

Grand Total 827652

SOLD FOR TAXES	VALUATIONS BY SCHOOL DISTRICTS AS EQUALIZED BY DEPARTMENT OF TAXATION						Tax Including State Homestead	State Tax on Non-Homestead	SPECIAL TAXES	SPECIAL TAXES	TOTAL TAXES	PAID	WHEN PAID	Number of Receipt	March Settlement 1964	June Settlement 1964	Penalty	November Settlement 1964	Penalty	Collections to First Monday in January 1965	Penalty	Delinquent on First Monday in January 1965	Total Delinquent Tax and Penalty	REMARKS
	District No. 186	District No. 186	District No. 186	District No. 185	District No. 185	District No. 185																		
	Rate	Rate	Rate	Rate	Rate	Rate																		
	Dollars	Dollars	Dollars	Dollars	Dollars	Dollars	\$ cts.	\$ cts.	\$ cts.	\$ cts.	\$ cts.	Month Day Year		\$ cts.	\$ cts.	\$ cts.	\$ cts.	\$ cts.	\$ cts.	\$ cts.	\$ cts.	\$ cts.		

Grand Total

# 6271: 474 6149 470 670 = \$13944

5506: 1243 1439 - 1001 = 989

11777 1717 7542 470 1621 = 23133

# 17 Debt # 186 3326.18

72 # 186 52784

Q 186 197026

72 186 13444

Q 185 60140

6560.12 8204

6642.16