

1967 ASSESSMENT
1968 TAX LIST
Lima

or Ceased to be Homesteads

HOMESTEADS

Sec. or Lot	Town or Block	Range	Number of Acres of Land	
			Acres	1/4s

SUMMARY OF TAX COLLECTION

<i>Original Levy</i>	- - - - -	\$ 4619.36
<i>Additions</i>	- - - - -	\$
		\$ 4619.36
<i>Abatements</i>	- - - - -	\$
		\$ 4619.36

COLLECTIONS

<i>March Settlement</i>	- - - - -	\$ 159.96
<i>June Settlement</i>	- - - - -	\$ 2627.12
<i>November Settlement</i>	- - - - -	\$ 1387.56
<i>January Settlement</i>	- - - - -	\$ 4174.64
		\$
<i>Over Collected</i>	- - - - -	\$
<i>Under Collected</i>	- - - - -	\$
<i>Delinquent</i>	- - - - -	\$ 444.72	\$ 444.72
<i>Total</i>	- - - - -	\$ 4619.36

Real Estate

Personal

Assessment Roll For the Year 1967 and Tax List of Real Property in the Town of Lima

Where "Yes" is Indicated in Homestead Column, Identify Description on Which House is Located by Letter "H" under the Word "Yes." - **Indicate Type of Property: R-Residential, C-Commercial, I-Industrial, U-Utility, F-Farm, L-Lakeshore, T-Timber, M-Mineral

Form 501 MILLER-DAVIS CO., MINNEAPOLIS

Cass County, Minnesota, for Taxes Payable in the Year 1968.

Table with columns: IN WHOSE NAME ASSESSED, DESCRIPTION OF PROPERTY, TRUE AND FULL VALUATIONS, ASSESSED VALUATIONS, VALUATIONS BY SCHOOL DISTRICTS AS EQUALIZED BY DEPARTMENT OF TAXATION, TAXES, PAID, WHEN PAID, Number of Receipt, March Settlement, June Settlement, Penalty, November Settlement, Collections to First Monday in January 1969, Delinquent on First Monday in January 1969, Total Delinquent Tax and Penalty, REMARKS.

Personal

Assessment Roll For the Year 1967 and Tax List of Real Property in the Town of Lima

Where "Yes" is Indicated in Homestead Column, Identify Description on Which House is Located by Letter "H" under the Word "Yes." - **Indicate Type of Property: R-Residential, C-Commercial, I-Industrial, U-Utility, F-Farm, L-Lakeshore, T-Timber, M-Mineral

Cass County, Minnesota, for Taxes Payable in the Year 1968.

Form 501 - MILLER-DAVIS CO., MINNEAPOLIS

Table with columns: IN WHOSE NAME ASSESSED, DESCRIPTION OF PROPERTY, TRUE AND FULL VALUATIONS, ASSESSED VALUATIONS, VALUATIONS BY SCHOOL DISTRICTS AS EQUALIZED BY DEPARTMENT OF TAXATION, TAXES, PAID, WHEN PAID, Number of Receipt, March Settlement 1968, June Settlement 1968, Penalty, November Settlement 1968, Penalty, Collections to First Monday in January 1969, Penalty, Delinquent on First Monday in January 1969, Total Delinquent Tax and Penalty, REMARKS.

Personal

Assessment Roll For the Year 1967 and Tax List of Real Property in the Town of Lima

Where "Yes" is Indicated in Homestead Column, Identify Description on Which House is Located by Letter "H" under the Word "Yes." - Indicate Type of Property: R-Residential, C-Commercial, I-Industrial, U-Utility, F-Farm, L-Lakeshore, T-Timber, M-Mineral

Cass County, Minnesota, for Taxes Payable in the Year 1968.

Table with columns: IN WHOSE NAME ASSESSED, DESCRIPTION OF PROPERTY, TRUE AND FULL VALUATIONS, ASSESSED VALUATIONS, VALUATIONS BY SCHOOL DISTRICTS AS EQUALIZED BY DEPARTMENT OF TAXATION, TAXES, PAID, WHEN PAID, Number of Receipt, March Settlement 1968, June Settlement 1968, Penalty, November Settlement 1968, Penalty, Collections to First Monday in January 1969, Penalty, Delinquent on First Monday in January 1969, Total Delinquent Tax and Penalty, REMARKS.

Personal

Assessment Roll For the Year 1967 and Tax List of Real Property in the

Town of Lima

Cass County, Minnesota, for Taxes Payable in the Year 1968.

Where "Yes" is Indicated in Homestead Column, Identify Description on Which House is Located by Letter "H" under the Word "Yes." - **Indicate Type of Property: R-Residential, C-Commercial, I-Industrial, U-Utility, F-Farm, L-Lakeshore, T-Timber, M-Mineral

Table with columns: IN WHOSE NAME ASSESSED, DESCRIPTION OF PROPERTY, TRUE AND FULL VALUATIONS, ASSESSED VALUATIONS, VALUATIONS BY SCHOOL DISTRICTS AS EQUALIZED BY DEPARTMENT OF TAXATION, TAXES, PAID, WHEN PAID, Number of Receipt, March Settlement, June Settlement, November Settlement, Collections to First Monday in January 1969, Delinquent on First Monday in January 1969, Total Delinquent Tax and Penalty, REMARKS.

Harold E. + Mary A. Gregory

U. S. of America

U. S. of America

U. S. of America

37

51

792 1580

206 1786

1786

Personal

Assessment Roll For the Year 1967 and Tax List of Real Property in the Town of Lima

Where "Yes" is Indicated in Homestead Column, Identify Description on Which House is Located by Letter "H" under the Word "Yes." - **Indicate Type of Property: R-Residential, C-Commercial, I-Industrial, U-Utility, F-Farm, L-Lakeshore, T-Timber, M-Mineral

Cass County, Minnesota, for Taxes Payable in the Year 1968.

Table with columns: IN WHOSE NAME ASSESSED, DESCRIPTION OF PROPERTY, TRUE AND FULL VALUATIONS, ASSESSED VALUATIONS, VALUATIONS BY SCHOOL DISTRICTS AS EQUALIZED BY DEPARTMENT OF TAXATION, TAXES, PAID, WHEN PAID, etc. Includes handwritten entries for property owners like Clifford H. + Besie Kentoph and Robert H. + Irene Komness.

(continued)

Personal

1	Soldner	#-12630-A
2	Pohl	# 12631
3	Kentoph	12632
4	"	12633
5	"	12634
10nds x 28nds	6 Thealby	12635-A
7	U.S.A.	12625
8	Kentoph	12626
9	Uleath	12627
10	"	12628
11	Kentoph	12629
12	Borchardt	12635C
13	Swankier	12635-A+B
14	Romness	12637-A
15	Brosaman	12637-B
16	Batdorf	12638
17	U.S.A.	12639
125 x 500	18 Swing	12640-A
19	Clark	12640
20	"	12641
21	U.S.A.	12642
22	Batdorf	12643
23	Kentoph	12630
24	Wilson	
25	"	
26	No OWNERSHIP	

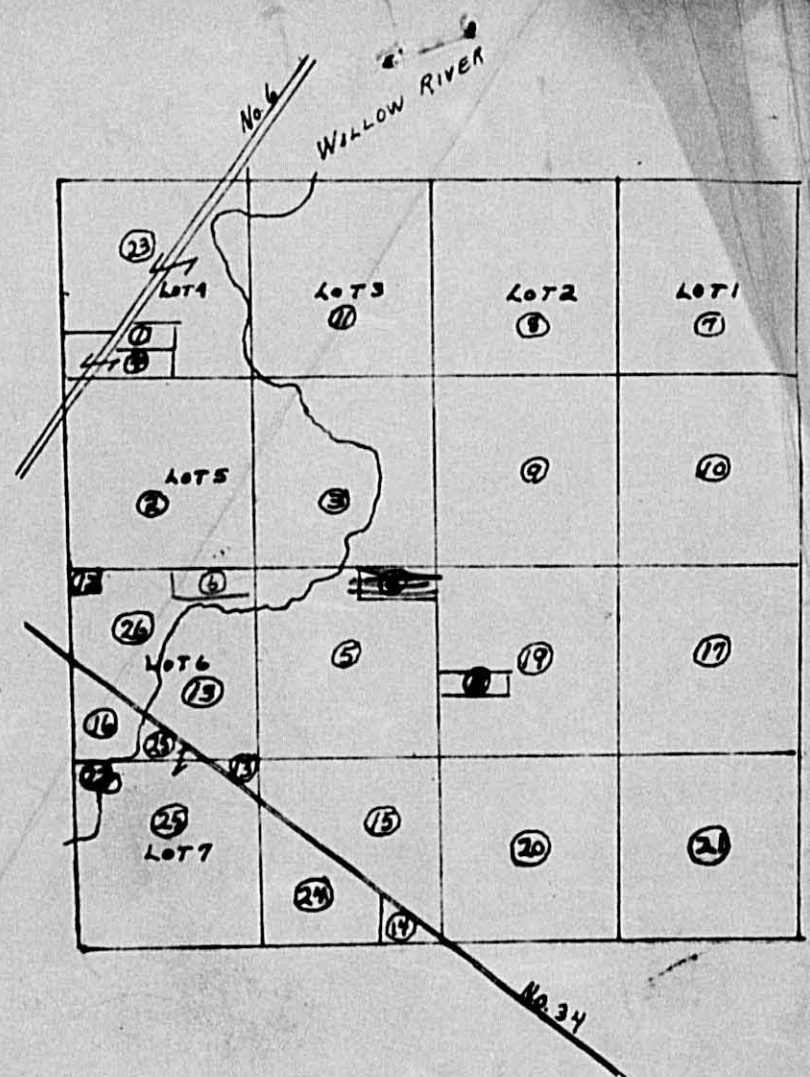

Sec. 6-141-25

7-19-68

H.T.M.

Assessment Roll For the Year 1967 and Tax List of Real Property in the Town of Lima

*Where "Yes" is Indicated in Homestead Column, Identify Description on Which House is Located by Letter "H" under the Word "Yes." - **Indicate Type of Property: R-Residential, C-Commercial, I-Industrial, U-Utility, F-Farm, L-Lakeshore, T-Timber, M-Mineral

Cass County, Minnesota, for Taxes Payable in the Year 1968.

Table with columns for IN WHOSE NAME ASSESSED, DESCRIPTION OF PROPERTY, TRUE AND FULL VALUATIONS, ASSESSED VALUATIONS, VALUATIONS BY SCHOOL DISTRICTS AS EQUALIZED BY DEPARTMENT OF TAXATION, TAXES, PAID, WHEN PAID, and REMARKS. Includes handwritten entries for property owners like Marvin O. & Georgia M. Soldner, Roger W. Batdorf, Walter W. Borchardt, Ralph Thurlby, Benjamin Glen & Betty L. Swankier, and Glen D. & Louella H. Wilson.

Assessment Roll For the Year 1967 and Tax List of Real Property in the Town of Lima

*Where "Yes" is Indicated in Homestead Column, Identify Description on Which House is Located by Letter "H" under the Word "Yes." - **Indicate Type of Property: R-Residential, C-Commercial, I-Industrial, U-Utility, F-Farm, L-Lakeshore, T-Timber, M-Mineral

Cass County, Minnesota, for Taxes Payable in the Year 1968.

Table with columns: IN WHOSE NAME ASSESSED, DESCRIPTION OF PROPERTY, TRUE AND FULL VALUATIONS, ASSESSED VALUATIONS, VALUATIONS BY SCHOOL DISTRICTS AS EQUALIZED BY DEPARTMENT OF TAXATION, TAXES, PAID, WHEN PAID, Number of Receipt, March Settlement 1968, June Settlement 1968, November Settlement 1968, Collections to First Monday in January 1969, Delinquent on First Monday in January 1969, Total Delinquent Tax and Penalty, REMARKS.

Assessment Roll For the Year 1967 and Tax List of Real Property in the Town of Lima

Where "Yes" is Indicated in Homestead Column, Identify Description on Which House is Located by Letter "H" under the Word "Yes." - **Indicate Type of Property: R-Residential, C-Commercial, I-Industrial, U-Utility, F-Farm, L-Lakeshore, T-Timber, M-Mineral

Table with columns: IN WHOSE NAME ASSESSED, DESCRIPTION OF PROPERTY, TRUE AND FULL VALUATIONS, ASSESSED VALUATIONS, FINAL EQUALIZED VALUE.

Cass County, Minnesota, for Taxes Payable in the Year 1968.

Table with columns: VALUATIONS BY SCHOOL DISTRICTS AS EQUALIZED BY DEPARTMENT OF TAXATION, TAXES, PAID, WHEN PAID, Number of Receipt, March Settlement, June Settlement, November Settlement, Collections to First Monday in January, Delinquent on First Monday in January, Total Delinquent Tax and Penalty, REMARKS.

Assessment Roll For the Year 1967 and Tax List of Real Property in the Town of Lima

*Where "Yes" is Indicated in Homestead Column, Identify Description on Which House is Located by Letter "H" under the Word "Yes." - **Indicate Type of Property: R-Residential, C-Commercial, I-Industrial, U-Utility, F-Farm, L-Lakeshore, T-Timber, M-Mineral

Table with columns: IN WHOSE NAME ASSESSED, DESCRIPTION OF PROPERTY, TRUE AND FULL VALUATIONS, ASSESSED VALUATIONS, and FINAL EQUALIZED VALUE. Includes rows for U.S. of America with various subdivisions and acreages.

Cass County, Minnesota, for Taxes Payable in the Year 1968.

Table with columns: VALUATIONS BY SCHOOL DISTRICTS AS EQUALIZED BY DEPARTMENT OF TAXATION, Tax including State Homestead, State Tax on Non-Homestead, SPECIAL TAXES, TOTAL TAXES, PAID, WHEN PAID, Number of Receipt, March Settlement 1968, June Settlement 1968, Penalty, November Settlement 1968, Penalty, Collections to First Monday in January 1969, Delinquent on First Monday in January 1969, Total Delinquent Tax and Penalty, REMARKS.

Assessment Roll For the Year 1967 and Tax List of Real Property in the

Town of Lima

Where "Yes" is Indicated in Homestead Column, Identify Description on Which House is Located by Letter "H" under the Word "Yes." - "Indicate Type of Property: R-Residential, C-Commercial, I-Industrial, U-Utility, F-Farm, L-Lakeshore, T-Timber, M-Mineral

Form SCD MILLER-DAVIS CO., MINNEAPOLIS

Table with columns: IN WHOSE NAME ASSESSED, DESCRIPTION OF PROPERTY, TRUE AND FULL VALUATIONS, ASSESSED VALUATIONS, and FINAL EQUALIZED VALUE. Includes handwritten entries for lots 1-20.

Cass County, Minnesota, for Taxes Payable in the Year 1968.

Table with columns: VALUATIONS BY SCHOOL DISTRICTS AS EQUALIZED BY DEPARTMENT OF TAXATION, TAXES, PAID, WHEN PAID, and REMARKS. Includes handwritten entries for lots 1-20.

Assessment Roll For the Year 1967 and Tax List of Real Property in the

Town of Lima

Cass County, Minnesota, for Taxes Payable in the Year 1968.

Where "Yes" is Indicated in Homestead Column, Identify Description on Which House is Located by Letter "H" under the Word "Yes." - **Indicate Type of Property: R-Residential, C-Commercial, I-Industrial, U-Utility, F-Farm, L-Lakeshore, T-Timber, M-Mineral

Table with columns: IN WHOSE NAME ASSESSED, DESCRIPTION OF PROPERTY, TRUE AND FULL VALUATIONS, ASSESSED VALUATIONS, VALUATIONS BY SCHOOL DISTRICTS AS EQUALIZED BY DEPARTMENT OF TAXATION, TAXES, PAID, WHEN PAID, Number of Receipt, March Settlement 1968, June Settlement 1968, November Settlement 1968, Collections to First Monday in January 1969, Delinquent on First Monday in January 1969, Total Delinquent Tax and Penalty, REMARKS.

Personal

Assessment Roll For the Year 1967 and Tax List of Real Property in the Town of Lima

Where "Yes" is Indicated in Homestead Column, Identify Description on Which House is Located by Letter "H" under the Word "Yes." - **Indicate Type of Property: R-Residential, C-Commercial, I-Industrial, U-Utility, F-Farm, L-Lakeshore, T-Timber, M-Mineral

Cass County, Minnesota, for Taxes Payable in the Year 1968.

Table with columns: IN WHOSE NAME ASSESSED, DESCRIPTION OF PROPERTY, TRUE AND FULL VALUATIONS, ASSESSED VALUATIONS, VALUATIONS BY SCHOOL DISTRICTS AS EQUALIZED BY DEPARTMENT OF TAXATION, SOLD FOR TAXES, PAID, WHEN PAID, Number of Receipt, March Settlement 1968, June Settlement 1968, Penalty, November Settlement 1968, Penalty, Collections to First Monday in January 1969, Penalty, Delinquent on First Monday in January 1969, Total Delinquent Tax and Penalty, REMARKS.

Assessment Roll For the Year 1967 and Tax List of Real Property in the

Town of Lima

Cass County, Minnesota, for Taxes Payable in the Year 1968.

Where "Yes" is Indicated in Homestead Column, Identify Description on Which House is Located by Letter "H" under the Word "Yes." - **Indicate Type of Property: R-Residential, C-Commercial, I-Industrial, U-Utility, F-Farm, L-Lakeshore, T-Timber, M-Mineral

Table with columns: IN WHOSE NAME ASSESSED, DESCRIPTION OF PROPERTY, TRUE AND FULL VALUATIONS, ASSESSED VALUATIONS, VALUATIONS BY SCHOOL DISTRICTS AS EQUALIZED BY DEPARTMENT OF TAXATION, TAXES, PAID, WHEN PAID, etc.

Assessment Roll For the Year 1967 and Tax List of Real Property in the Town of Lima

Where "Yes" is Indicated in Homestead Column, Identify Description on Which House is Located by Letter "H" under the Word "Yes." - **Indicate Type of Property: R-Residential, C-Commercial, I-Industrial, U-Utility, F-Farm, L-Lakeshore, T-Timber, M-Mineral

Cass County, Minnesota, for Taxes Payable in the Year 1968.

Table with columns: IN WHOSE NAME ASSESSED, DESCRIPTION OF PROPERTY, TRUE AND FULL VALUATIONS, ASSESSED VALUATIONS, VALUATIONS BY SCHOOL DISTRICTS AS EQUALIZED BY DEPARTMENT OF TAXATION, SOLD FOR TAXES, PAID, WHEN PAID, Number of Receipt, March Settlement 1968, June Settlement 1968, November Settlement 1968, Collections to First Monday in January 1969, Delinquent on First Monday in January 1969, Total Delinquent Tax and Penalty, REMARKS.

Assessment Roll For the Year 1967 and Tax List of Real Property in the Town of Lima

Where "Yes" is Indicated in Homestead Column, Identify Description on Which House is Located by Letter "H" under the Word "Yes." - **Indicate Type of Property: R-Residential, C-Commercial, I-Industrial, U-Utility, F-Farm, L-Lakeshore, T-Timber, M-Mineral

Cass County, Minnesota, for Taxes Payable in the Year 1968.

Table with columns: IN WHOSE NAME ASSESSED, DESCRIPTION OF PROPERTY, TRUE AND FULL VALUATIONS, ASSESSED VALUATIONS, VALUATIONS BY SCHOOL DISTRICTS AS EQUALIZED BY DEPARTMENT OF TAXATION, SPECIAL TAXES, BONDS, TOTAL TAXES, PAID, WHEN PAID, Number of Receipt, March Settlement, June Settlement, November Settlement, Collections to First Monday in January 1969, Delinquent on First Monday in January 1969, Total Delinquent Tax and Penalty, REMARKS.

Assessment Roll For the Year 1967 and Tax List of Real Property in the Town of Lima

*Where "Yes" is Indicated in Homestead Column, Identify Description on Which House is Located by Letter "H" under the Word "Yes." - **Indicate Type of Property: R-Residential, C-Commercial, I-Industrial, U-Utility, F-Farm, L-Lakeshore, T-Timber, M-Mineral

Form 5013 - MILLER-DAVIS CO., MINNEAPOLIS

Table with columns: IN WHOSE NAME ASSESSED, DESCRIPTION OF PROPERTY, TRUE AND FULL VALUATIONS, ASSESSED VALUATIONS, and FINAL EQUALIZED VALUE. Includes entries for Warren & Celia Anderson, Benhart E. + Emma O. Brown, and Olga & Sidney P. Johnson.

Cass County, Minnesota, for Taxes Payable in the Year 1968.

Table with columns: VALUATIONS BY SCHOOL DISTRICTS AS EQUALIZED BY DEPARTMENT OF TAXATION, SPECIAL TAXES, BOND TAXES, PAID, WHEN PAID, and REMARKS. Includes tax amounts and payment dates.

Personal

Assessment Roll For the Year 1967 and Tax List of Real Property in the Town of Lima

Where "Yes" is Indicated in Homestead Column, Identify Description on Which House is Located by Letter "H" under the Word "Yes." - Indicate Type of Property: R-Residential, C-Commercial, I-Industrial, U-Utility, F-Farm, L-Lakeshore, T-Timber, M-Mineral

Form 5011 MILLER-DAVIS CO., MINNEAPOLIS

Table with columns: IN WHOSE NAME ASSESSED, DESCRIPTION OF PROPERTY, TRUE AND FULL VALUATIONS, ASSESSED VALUATIONS, and FINAL EQUALIZED VALUE.

Cass County, Minnesota, for Taxes Payable in the Year 1968.

Table with columns: VALUATIONS BY SCHOOL DISTRICTS AS EQUALIZED BY DEPARTMENT OF TAXATION, TAXES, PAID, WHEN PAID, and REMARKS.

Edith C. + Howard J. Remus
U. S. of America
State of Minnesota
Howard J. Remus

Handwritten calculations: # 43 # 14 = # 57, # 630 # 23 = # 653, # 57 = # 57, # 730 # 37 = # 767

Personal

Assessment Roll For the Year 1967 and Tax List of Real Property in the Town of Lima

*Where "Yes" is Indicated in Homestead Column, Identify Description on Which House is Located by Letter "H" under the Word "Yes." - **Indicate Type of Property: R-Residential, C-Commercial, I-Industrial, U-Utility, F-Farm, L-Lakeshore, T-Timber, M-Mineral

Table with columns: IN WHOSE NAME ASSESSED, DESCRIPTION OF PROPERTY (Subdivision, Sec. or Lot, Town or Block, Ring, Number of Acres of Land, Acres 100ths), TRUE AND FULL VALUATIONS (LAND, BUILDINGS, MACHINERY, TOTAL), ASSESSED VALUATIONS (RURAL, ALL OTHER, MACHINERY, Seasonal and Recreational Cabins, TOTAL ASSESSED VALUE), Total Assessed Value as Equalized by the Board of Review, FINAL EQUALIZED VALUE.

Cass County, Minnesota, for Taxes Payable in the Year 1968.

Table with columns: SOLD FOR TAXES, VALUATIONS BY SCHOOL DISTRICTS AS EQUALIZED BY DEPARTMENT OF TAXATION (District No., Rate, Mills), Tax including State Homestead, State Tax on Non-Homestead, SPECIAL TAXES (Sch. 37.11), TOTAL TAXES, PAID, WHEN PAID (Month Day Year), Number of Receipt, March Settlement 1968, June Settlement 1968, Penalty, November Settlement 1968, Collections to First Monday in January 1969, Delinquent on First Monday in January 1969, Total Delinquent Tax and Penalty, REMARKS.

Assessment Roll For the Year 1967 and Tax List of Real Property in the Town of Lima

Where "Yes" is Indicated in Homestead Column, Identify Description on Which House is Located by Letter "H" under the Word "Yes." - **Indicate Type of Property: R-Residential, C-Commercial, I-Industrial, U-Utility, F-Farm, L-Lakeshore, T-Timber, M-Mineral

Table with columns: IN WHOSE NAME ASSESSED, DESCRIPTION OF PROPERTY, TRUE AND FULL VALUATIONS, ASSESSED VALUATIONS, and FINAL EQUALIZED VALUE. Includes handwritten entries for Mahlon Swentkofske and Oscar M. + Martha B. Sorum.

Cass County, Minnesota, for Taxes Payable in the Year 1968.

Table with columns: VALUATIONS BY SCHOOL DISTRICTS AS EQUALIZED BY DEPARTMENT OF TAXATION, TAXES, PAID, WHEN PAID, and REMARKS. Includes handwritten tax amounts and payment dates.

Assessment Roll For the Year 1967 and Tax List of Real Property in the Town of Lima

Where "Yes" is Indicated in Homestead Column, Identify Description on Which House is Located by Letter "H" under the Word "Yes." - **Indicate Type of Property: R-Residential, C-Commercial, I-Industrial, U-Utility, F-Farm, L-Lakeshore, T-Timber, M-Mineral

Cass County, Minnesota, for Taxes Payable in the Year 1968.

Form 500 MILLER-DAVIS CO., MINNEAPOLIS

Table with columns: IN WHOSE NAME ASSESSED, DESCRIPTION OF PROPERTY, TRUE AND FULL VALUATIONS, ASSESSED VALUATIONS, VALUATIONS BY SCHOOL DISTRICTS AS EQUALIZED BY DEPARTMENT OF TAXATION, SOLD FOR TAXES, PAID, WHEN PAID, Number of Receipt, March Settlement 1968, June Settlement 1968, Penalty, November Settlement 1968, Penalty, Collections to First Monday in January 1969, Penalty, Delinquent on First Monday in January 1969, Total Delinquent Tax and Penalty, REMARKS.

Personal

Assessment Roll For the Year 1967 and Tax List of Real Property in the Town of Lima

Cass County, Minnesota, for Taxes Payable in the Year 1968.

Where "Yes" is Indicated in Homestead Column, Identify Description on Which House is Located by Letter "H" under the Word "Yes." - **Indicate Type of Property: R-Residential, C-Commercial, I-Industrial, U-Utility, F-Farm, L-Lakeshore, T-Timber, M-Mineral

Table with columns: IN WHOSE NAME ASSESSED, DESCRIPTION OF PROPERTY, TRUE AND FULL VALUATIONS, ASSESSED VALUATIONS, VALUATIONS BY SCHOOL DISTRICTS AS EQUALIZED BY DEPARTMENT OF TAXATION, TAXES, PAID, WHEN PAID, Number of Receipt, March Settlement, June Settlement, Penalty, November Settlement, Penalty, Collections to First Monday in January, Delinquent on First Monday in January, Total Delinquent Tax and Penalty, REMARKS.

Personal

Assessment Roll For the Year 1967 and Tax List of Real Property in the Town of Lima

Where "Yes" is Indicated in Homestead Column, Identify Description on Which House is Located by Letter "H" under the Word "Yes." -- Indicate Type of Property: R-Residential, C-Commercial, I-Industrial, U-Utility, F-Farm, L-Lakeshore, T-Timber, M-Mineral

Form 541 MILLER-DAVIS CO., MINNEAPOLIS

Cass County, Minnesota, for Taxes Payable in the Year 1968.

Table with columns: IN WHOSE NAME ASSESSED, DESCRIPTION OF PROPERTY, TRUE AND FULL VALUATIONS, ASSESSED VALUATIONS, VALUATIONS BY SCHOOL DISTRICTS AS EQUALIZED BY DEPARTMENT OF TAXATION, SOLD FOR TAXES, PAID, WHEN PAID, Number of Receipt, March Settlement 1968, June Settlement 1968, November Settlement 1968, Collections to First Monday in January 1969, Delinquent on First Monday in January 1969, Total Delinquent Tax and Penalty, REMARKS.

Personal

Assessment Roll For the Year 1967 and Tax List of Real Property in the Town of Lima

*Where "Yes" is Indicated in Homestead Column, Identify Description on Which House is Located by Letter "H" under the Word "Yes." - **Indicate Type of Property: R-Residential, C-Commercial, I-Industrial, U-Utility, F-Farm, L-Lakeshore, T-Timber, M-Mineral

FORM 501 - MILLER-DAVIS CO., MINNEAPOLIS

Table with columns: IN WHOSE NAME ASSESSED, DESCRIPTION OF PROPERTY, TRUE AND FULL VALUATIONS, ASSESSED VALUATIONS, and FINAL EQUALIZED VALUE. Includes rows for U.S. of America and State of Minnesota with various subdivisions and acreages.

Cass County, Minnesota, for Taxes Payable in the Year 1968.

Table with columns: VALUATIONS BY SCHOOL DISTRICTS AS EQUALIZED BY DEPARTMENT OF TAXATION, TAXES, PAID, WHEN PAID, and various settlement/penalty columns. Includes rows for SOLD FOR TAXES and PAID.

Personal

Assessment Roll For the Year 1967 and Tax List of Real Property in the Town of Lima

*Where "Yes" is Indicated in Homestead Column, Identify Description on Which House is Located by Letter "H" under the Word "Yes." - **Indicate Type of Property: R-Residential, C-Commercial, I-Industrial, U-Utility, F-Farm, L-Lakeshore, T-Timber, M-Mineral

Form 5013 MILLER-DAVIS CO., MINNEAPOLIS

Table with columns: IN WHOSE NAME ASSESSED, DESCRIPTION OF PROPERTY, TRUE AND FULL VALUATIONS, ASSESSED VALUATIONS, and FINAL EQUALIZED VALUE. Includes rows for State of Minnesota and U.S. of America with handwritten descriptions like 'All of NE 1/4 of NE 1/4 SW of R/W 28 14-25'.

Cass County, Minnesota, for Taxes Payable in the Year 1968.

Table with columns: VALUATIONS BY SCHOOL DISTRICTS AS EQUALIZED BY DEPARTMENT OF TAXATION, TAXES, PAID, WHEN PAID, and REMARKS. Includes sub-columns for District No., Rate, and various tax categories.

Personal

Assessment Roll For the Year 1967 and Tax List of Real Property in the Town of Lima

*Where "Yes" is Indicated in Homestead Column, Identify Description on Which House is Located by Letter "H" under the Word "Yes." - **Indicate Type of Property: R-Residential, C-Commercial, I-Industrial, U-Utility, F-Farm, L-Lakeshore, T-Timber, M-Mineral

Form 301 MILLER-DAVIS CO., MINNEAPOLIS

Table with columns: IN WHOSE NAME ASSESSED, DESCRIPTION OF PROPERTY, TRUE AND FULL VALUATIONS, ASSESSED VALUATIONS, and FINAL EQUALIZED VALUE. Includes entries for State of Minnesota and Armand & Lamona Miller.

Cass County, Minnesota, for Taxes Payable in the Year 1968.

Table with columns: VALUATIONS BY SCHOOL DISTRICTS AS EQUALIZED BY DEPARTMENT OF TAXATION, TAXES, PAID, WHEN PAID, and various settlement/penalty columns. Includes handwritten notes and calculations.

Personal

Assessment Roll For the Year 1967 and Tax List of Real Property in the

Town of Lima

Where "Yes" is Indicated in Homestead Column, Identify Description on Which House is Located by Letter "H" under the Word "Yes." - **Indicate Type of Property: R-Residential, C-Commercial, I-Industrial, U-Utility, F-Farm, L-Lakeshore, T-Timber, M-Mineral

Cass County, Minnesota, for Taxes Payable in the Year 1968.

Table with columns for: IN WHOSE NAME ASSESSED, DESCRIPTION OF PROPERTY, TRUE AND FULL VALUATIONS, ASSESSED VALUATIONS, VALUATIONS BY SCHOOL DISTRICTS AS EQUALIZED BY DEPARTMENT OF TAXATION, SOLD FOR TAXES, PAID, WHEN PAID, and REMARKS. Includes handwritten entries for Sidney Meyers + Mildred Meyers and Armand + Lamona Miller.

Assessment Roll For the Year 1967 and Tax List of Real Property in the Town of Lima

Where "Yes" is Indicated in Homestead Column, Identify Description on Which House is Located by Letter "H" under the Word "Yes." - **Indicate Type of Property: R-Residential, C-Commercial, I-Industrial, U-Utility, F-Farm, L-Lakeshore, T-Timber, M-Mineral

Form SCD MILLER-DAVIS CO., MINNEAPOLIS

Cass County, Minnesota, for Taxes Payable in the Year 1968.

Table with multiple columns: IN WHOSE NAME ASSESSED, DESCRIPTION OF PROPERTY, TRUE AND FULL VALUATIONS, ASSESSED VALUATIONS, VALUATIONS BY SCHOOL DISTRICTS AS EQUALIZED BY DEPARTMENT OF TAXATION, TAXES, PAID, WHEN PAID, etc.

Assessment Roll For the Year 1967 and Tax List of Real Property in the

Town of Lima

Cass County, Minnesota, for Taxes Payable in the Year 1968.

*Where "Yes" is Indicated in Homestead Column, Identify Description on Which House is Located by Letter "H" under the Word "Yes." - **Indicate Type of Property: R-Residential, C-Commercial, I-Industrial, U-Utility, F-Farm, L-Lakeshore, T-Timber, M-Mineral

Table with columns for IN WHOSE NAME ASSESSED, DESCRIPTION OF PROPERTY, TRUE AND FULL VALUATIONS, ASSESSED VALUATIONS, VALUATIONS BY SCHOOL DISTRICTS AS EQUALIZED BY DEPARTMENT OF TAXATION, and various tax and payment details. Includes handwritten entries for Oscar + Martha Sorum and other property owners.

Assessment Roll For the Year 1967 and Tax List of Real Property in the Town of Lima

Where "Yes" is Indicated in Homestead Column, Identify Description on Which House is Located by Letter "H" under the Word "Yes." - **Indicate Type of Property: R-Residential, C-Commercial, I-Industrial, U-Utility, F-Farm, L-Lakeshore, T-Timber, M-Mineral

Cass County, Minnesota, for Taxes Payable in the Year 1968.

Table with columns: IN WHOSE NAME ASSESSED, DESCRIPTION OF PROPERTY, TRUE AND FULL VALUATIONS, ASSESSED VALUATIONS, VALUATIONS BY SCHOOL DISTRICTS AS EQUALIZED BY DEPARTMENT OF TAXATION, TAXES, PAID, WHEN PAID, Number of Receipt, March Settlement 1968, June Settlement 1968, Penalty, November Settlement 1968, Penalty, Collections to First Monday in January 1969, Penalty, Delinquent on First Monday in January 1969, Total Delinquent Tax and Penalty, REMARKS.

Personal

Assessment Roll For the Year 1967 and Tax List of Real Property in the Town of Lima

Where "Yes" is Indicated in Homestead Column, Identify Description on Which House is Located by Letter "H" under the Word "Yes." - Indicate Type of Property: R-Residential, C-Commercial, I-Industrial, U-Utility, F-Farm, L-Lakeshore, T-Timber, M-Mineral

Cass County, Minnesota, for Taxes Payable in the Year 1968.

Table with columns: IN WHOSE NAME ASSESSED, DESCRIPTION OF PROPERTY, TRUE AND FULL VALUATIONS, ASSESSED VALUATIONS, VALUATIONS BY SCHOOL DISTRICTS AS EQUALIZED BY DEPARTMENT OF TAXATION, TAXES, PAID, WHEN PAID, Number of Receipt, March Settlement 1968, June Settlement 1968, Penalty, November Settlement 1968, Penalty, Collections to First Monday in January 1969, Penalty, Delinquent on First Monday in January 1969, Total Delinquent Tax and Penalty, REMARKS.

Assessment Roll For the Year 1967 and Tax List of Real Property in the Town of Lima

Where "Yes" is Indicated in Homestead Column, Identify Description on Which House is Located by Letter "H" under the Word "Yes." - *Indicate Type of Property: R-Residential, C-Commercial, I-Industrial, U-Utility, F-Farm, L-Lakeshore, T-Timber, M-Mineral

Cass County, Minnesota, for Taxes Payable in the Year 1968.

Table with columns: IN WHOSE NAME ASSESSED, DESCRIPTION OF PROPERTY, TRUE AND FULL VALUATIONS, ASSESSED VALUATIONS, VALUATIONS BY SCHOOL DISTRICTS AS EQUALIZED BY DEPARTMENT OF TAXATION, TAXES, PAID, WHEN PAID, Number of Receipt, March Settlement 1968, June Settlement 1968, Penalty, November Settlement 1968, Penalty, Collections to First Monday in January 1969, Penalty, Delinquent on First Monday in January 1969, Total Delinquent Tax and Penalty, REMARKS.

U. S. of America 1 NE 1/4 of NE 1/4 35 14 175

U. S. of America 2 NW 1/4 of NE 1/4

State of Minnesota 3 SW 1/4 of NE 1/4

U. S. of America 4 SE 1/4 of NE 1/4

U. S. of America 5

U. S. of America 6 NE 1/4 of NW 1/4

U. S. of America 7 NW 1/4 of NW 1/4 less Ry. R/W

John Carlson 8 SW 1/4 of NW 1/4 " " " 3857 yes no T

State of Minnesota 9 SE 1/4 of NW 1/4 " " "

State of Minnesota 10

State of Minnesota 11 NE 1/4 of SW 1/4

Clarence W. + Edna M. Carlson 12 NW 1/4 of SW 1/4 40 no no T

Glen + Elsie Saylor 13 SW 1/4 of SW 1/4 40 " " "

U. S. of America 14 SE 1/4 of SW 1/4

U. S. of America 15

U. S. of America 16 NE 1/4 of SE 1/4

State of Minnesota 17 NW 1/4 of SE 1/4

U. S. of America 18 SW 1/4 of SE 1/4

State of Minnesota 19 SE 1/4 of SE 1/4

State of Minnesota 20

11857

4 27 67 96

792 2974

384 3358

2886

472

2nd HALF PAID OCT 25 1968 475.20
81st HALF PAID MAY 3 1 1968 10166

PAID IN FULL MAY 3 1 1968 10168 1330

PAID IN FULL MAY 17 1968 5792 1084

3320 17604

3322

3321

Personal

Assessment Roll For the Year 1967 and Tax List of Real Property in the Town of Lima

*Where "Yes" is Indicated in Homestead Column, Identify Description on Which House is Located by Letter "H" under the Word "Yes." - **Indicate Type of Property: R-Residential, C-Commercial, I-Industrial, U-Utility, F-Farm, L-Lakeshore, T-Timber, M-Mineral

Form 500 MILLER-DAVIS CO., MINNEAPOLIS

Table with columns: IN WHOSE NAME ASSESSED, DESCRIPTION OF PROPERTY, TRUE AND FULL VALUATIONS, ASSESSED VALUATIONS, and FINAL EQUALIZED VALUE. Includes handwritten entries for land companies and acreage.

Cass County, Minnesota, for Taxes Payable in the Year 1968.

Table with columns: VALUATIONS BY SCHOOL DISTRICTS AS EQUALIZED BY DEPARTMENT OF TAXATION, TAXES, PAID, WHEN PAID, Number of Receipt, and various settlement/penalty columns. Includes handwritten tax rates and payment dates.

Personal

Assessment Roll For the Year 1967 and Tax List of Real Property in the Town of Lima

Where "Yes" is Indicated in Homestead Column, Identify Description on Which House is Located by Letter "H" under the Word "Yes." - **Indicate Type of Property: R-Residential, C-Commercial, I-Industrial, U-Utility, F-Farm, L-Lakeshore, T-Timber, M-Mineral

Form 500 MILLER-DAVIS CO., MINNEAPOLIS

Table with columns: IN WHOSE NAME ASSESSED, DESCRIPTION OF PROPERTY, TRUE AND FULL VALUATIONS, ASSESSED VALUATIONS, FINAL EQUALIZED VALUE.

Cass County, Minnesota, for Taxes Payable in the Year 1968.

Table with columns: VALUATIONS BY SCHOOL DISTRICTS AS EQUALIZED BY DEPARTMENT OF TAXATION, TAXES, PAID, WHEN PAID, and various settlement/penalty columns.