

Assessment & Tax List - 1961

Hiram



REAL PROPERTY BECOMING SUBJECT TO TAXATION SINCE THE LAST PREVIOUS ASSESSMENT OR OMITTED FROM ASSESSMENT ROLLS THE PREVIOUS YEARS.  
 Assessment of Taxable Real Property in the \_\_\_\_\_ of \_\_\_\_\_, Minn., for the Year 19\_\_\_.  
 \* Indicate Type of Property: R-Residential, C-Commercial, I-Industrial, U-Utility, F-Farm, L-Lakeshore, T-Timber, M-Mineral

NAME OF OWNER	School District	DESCRIPTION OF PROPERTY								TRUE AND FULL VALUATIONS				ASSESSED VALUATIONS					FINAL EQUALIZED VALUE																						
		SUBDIVISION	Sec. or Lot	Twp. or Block	Rng.	Number of Acres of Land		Indicate Homestead (Y or N)	Indicate Agricultural (Y or N)	Indicate Priority (Y or N)	BY WHOM VALUED	LAND Exclusive of Structures and Improvements	BUILDINGS and Other Structures	MACHINERY Permanently Attached to Real Estate	TOTAL True and Full Value	RURAL		ALL OTHER		MACHINERY Permanently Attached to Real Estate	TOTAL ASSESSED VALUE																				
						Dollars	Dollars									Dollars	Dollars	Dollars				Dollars	Dollars	Dollars	Dollars																

Total No. of Acres \_\_\_\_\_  
 Total Value as Equalized by \_\_\_\_\_  
 Total Value as Assessed by \_\_\_\_\_

### SUMMARY OF TAX COLLECTION

Original Levy - - - - - \$26,944.92  
 Additions - - - - - \$ \_\_\_\_\_  
 Abatements - - - - - \$152.14  
 \$26,792.78

### COLLECTIONS

March Settlement - - - - - \$3,742.63  
 June Settlement - - - - - \$16,393.90  
 November Settlement - - - - - \$4,561.86  
 January Settlement - - - - - \$467.96  
 \$25,166.35  
 Over Collected - - - - - \$ \_\_\_\_\_  
 Under Collected - - - - - \$ \_\_\_\_\_  
 Delinquent - - - - - \$1,626.43  
 \$16,266.43  
 Total - - - - - \$26,792.78

Real Estate  
 Long Beach  
 Shady Shores  
 White Pine Beach  
 Plainview  
 High Pointement Lot 19  
 White Pine Beach  
 Elmhurst



Assessment of 1

COLLECTIONS OF TAXES OF 1961

Town OF *Hudson*

CASS COUNTY, MINNESOTA

FUNDS	MARCH SETTLEMENT 19.6.2.	JUNE SETTLEMENT 19.6.2.	NOV. SETTLEMENT 19.6.2.	Amount Collected from Nov. 19.6.2. to First Monday in Jan. 1963.	REDUCTIONS	Total Reductions and Collected	BALANCE UNCOLLECTED	ADDITIONS	Total Uncollected to First Monday in January, 1963.
State - Non-Homestead	4023	42557	10889	1114					
State - Homestead	2952	35093	9480	899					
County Revenue	45784	202138	55854	5993					
County Road and Bridge	34842	109679	30306	3035					
County Welfare	71173	314230	86827	8695					
County Bond and Interest	1354	5977	1652	165					
C.N. Bldg.	2484	10968	3031	303					
Agri. Assn.	621	2742	757	77					
Ch. Def.	820	3619	1000	100					
Town Revenue	4832	21333	5845	590					
Town Road and Bridge	17253	76171	2047	2109					
Town State Loan									
School Local 1 Mill									
School Special	46984	147597	45065	5655					
School State Loan									
Deficiency	102064	450615	124513	12468					
Fuition C.O.	20359	89882	24936	2486					
Transportation									
PERA	8149	35975	9940	995					
Welf. Def.	13527	59720	16502	1652					
PERA	7042	31094	8592	860					
	374263	1639390	456186	46796					

	SCHOOL DISTRICT NO.	LOCAL 1 MILL	SPECIAL	STATE LOAN	Deficiency	C.O.	PERA	TOTALS
MARCH SETTLEMENT	<i>Unpa Un a</i>		44284 2700		90971 11093	18146 2213	7263 886	160664 16892
	Totals		46984		102064	20359	8149	177556
JUNE SETTLEMENT	<i>Un 7 a Un a</i>		75837 71760		155786 244824	31024 58808	12437 23538	275134 448935
	Totals		147597		450615	89882	35975	724069
NOVEMBER SETTLEMENT	<i>Un a Un 7 a</i>		15547 29518		63876 60637	62941 12095	5099 4841	97263 107091
	Totals		45065		124513	24836	9940	204354
NOVEMBER to JANUARY	<i>Un a Un 7 a</i>		417 5238		1708 10760	340 2146	136 859	2601 19003
	Totals		5655		12468	2486	995	21604
ADDITIONS								
	Totals							
REDUCTIONS								
	Totals							

Real Estate  
Long Beach  
Shady Shores  
White Beach  
Rainier  
Be-arrangement Lot 19  
Blumurst

Assessment Roll and Tax List of Real Property in the Town of Airam

\* Indicate Type of Property: R-Residential, C-Commercial, I-Industrial, U-Utility, F-Farm, L-Lakeshore, T-Timber, M-Mineral

Cass County, Minnesota, for Taxes for the Year 1961.

Table with columns: IN WHOSE NAME ASSESSED, DESCRIPTION OF PROPERTY, TRUE AND FULL VALUATIONS, ASSESSED VALUATIONS, VALUATIONS BY SCHOOL DISTRICTS AS EQUALIZED BY DEPARTMENT OF TAXATION, SOLD FOR TAXES, PAID, WHEN PAID, Number of Receipt, March Settlement 1962, June Settlement 1962, November Settlement 1962, Collections to First Monday in January 1963, Delinquent on First Monday in January 1963, Total Delinquent Tax and Penalty, REMARKS.

(cont Next Page)

Shady Shores, White Pine Beach, Plainview, Re-arrangement Lot 19, Elmhurst







Assessment Roll and Tax List of Real Property in the town of Avoca

\* Indicate Type of Property: R-Residential, C-Commercial, I-Industrial, U-Utility, F-Farm, L-Lakeshore, T-Timber, M-Mineral

Cass County, Minnesota, for Taxes for the Year 1961.

IN WHOSE NAME ASSESSED	DESCRIPTION OF PROPERTY				No. School District	Indicate Homestead Yes or No	Agri. or Sec. Rec. Yes or No	* Indicate Type of Property	TRUE AND FULL VALUATIONS				ASSESSED VALUATIONS					SOLD FOR TAXES	VALUATIONS BY SCHOOL DISTRICTS AS EQUALIZED BY DEPARTMENT OF TAXATION						Tax Including State Homestead	State Tax on Non-Homestead	SPECIAL TAXES	SPECIAL TAXES	TOTAL TAXES	PAID	WHEN PAID			Number of Receipt	March Settlement 1962	June Settlement 1962	Penalty	November Settlement 1962	Penalty	Collections to First Monday in January 1963	Penalty	Delinquent on First Monday in January 1963	Total Delinquent Tax and Penalty	REMARKS										
	SUBDIVISION	Sec. or Lot	Town or Block	Rng.					Number of Acres of Land	LAND Exclusive of Structures and Improvements	BUILDINGS and Other Structures	MACHINERY Permanently Attached to Real Estate	TOTAL True and Full Value	RURAL		ALL OTHER			TOTAL ASSESSED VALUE	Total Assessed Value as Equalized by the Board of Review	FINAL EQUALIZED VALUE	District No.	Rate	District No.							Rate	District No.	Rate												District No.	Rate								
														Homestead Up to \$4,000 20%	Over \$4,000 and Non-Homestead 33 1/2%	Timber Land Class 3e 20%	Homestead Up to \$4,000 25%																														Over \$4,000 and Non-Homestead 40%	MACHINERY Permanently Attached to Real Estate 33 1/2%	Seasonal and Recreational Cabins 33 1/2%	District No.	Rate	District No.	Rate	District No.
	N W 1/4 of N 1/4	3	14031																																																			
	N W 1/4 of N W 1/4																																																					
	S W 1/4 of N W 1/4																																																					
	S E 1/4 of N W 1/4																																																					
	N E 1/4 of N W 1/4																																																					
Fred L & Madge Hagen	N W 1/4 of N W 1/4		Gout lot		2950													945																																				
	S W 1/4 of N W 1/4																																																					
	S E 1/4 of N W 1/4																																																					
	N E 1/4 of S W 1/4																																																					
	N W 1/4 of S W 1/4																																																					
	S W 1/4 of S W 1/4																																																					
	S E 1/4 of S W 1/4																																																					
	N E 1/4 of S E 1/4																																																					
	N W 1/4 of S E 1/4																																																					
	S W 1/4 of S E 1/4																																																					
	S E 1/4 of S E 1/4																																																					
James F Hagen, Rose Hagen, John W. Hagen, Beverly Ann Hagen																																																						

Beach  
 Shady Shores  
 Pine Beach  
 White Pine Beach  
 Red Pineview  
 Re-arrangement Lot 19  
 White Pine Beach  
 Edinburg







Assessment Roll and Tax List of Real Property in the Town of Hiram, Minnesota

Cass County, Minnesota, for Taxes for the Year 1961.

Table with 33 columns: IN WHOSE NAME ASSESSED, DESCRIPTION OF PROPERTY, TRUE AND FULL VALUATIONS, ASSESSED VALUATIONS, VALUATIONS BY SCHOOL DISTRICTS AS EQUALIZED BY DEPARTMENT OF TAXATION, TAXES, PAID, WHEN PAID, and REMARKS.

Real Es

Shady Shores, White Beach, Rainview, Re-arrangement Lot 19, Elmhurst

Assessment Roll and Tax List of Real Property in the Town of Wiam, Cass County, Minnesota, for Taxes for the Year 1961.

\* Indicate Type of Property: R-Residential, C-Commercial, I-Industrial, U-Utility, F-Farm, L-Lakeshore, T-Timber, M-Mineral

Cass County, Minnesota, for Taxes for the Year 1961.

Table with columns: IN WHOSE NAME ASSESSED, DESCRIPTION OF PROPERTY, TRUE AND FULL VALUATIONS, ASSESSED VALUATIONS, VALUATIONS BY SCHOOL DISTRICTS AS EQUALIZED BY DEPARTMENT OF TAXATION, SPECIAL TAXES, PAID, WHEN PAID, Number of Receipt, March Settlement, June Settlement, November Settlement, Collections to First Monday in January 1963, Delinquent on First Monday in January 1963, Total Delinquent Tax and Penalty, REMARKS. Includes handwritten entries for Cecil & Opal Roby, George Bowman, Lynn E. + Ann Bowman, Calvin E. + Betty K. Brown, Raymond, Marilyn, Doris + Vernon Stebbins, N.P. + June McMill, Mathilde Blateman, V.R. + June McMill, and Edward F. + Mafra R. Beckman.

Assessment Roll and Tax List of Real Property in the

Town of Hiram  
\* Indicate Type of Property: R-Residential, C-Commercial, I-Industrial, U-Utility, P-Farm, L-Lakeshore, T-Timber, M-Mineral

DESCRIPTION OF PROPERTY

TRUE AND FULL VALUATIONS

ASSESSED VALUATIONS

IN WHOSE NAME ASSESSED

SUBDIVISION

Sec. of Lot, Town of Block, No. of Acres

No. School District, Indicate Homestead Yes or No, Acre or Less Yes or No, Indicate Type of Property

LAND Exclusive of Structures and Improvements

BUILDINGS and Other Structures

MACHINERY Permanently Attached to Real Estate

TOTAL True and Full Value

RURAL: Homestead Up to \$4,000 20%, Over \$4,000 and Non-Homestead 33 1/3%

TIMBER: Timber Land Class 3e 20%

ALL OTHER: Homestead Up to \$4,000 25%, Over \$4,000 and Non-Homestead 40%

MACHINERY Permanently Attached to Real Estate 33 1/3%

Seasonal and Recreational Cabins 33 1/3%

TOTAL ASSESSED VALUE

Total Assessed Value as Equalized by the Board of Review

FINAL EQUALIZED VALUE

Muthilda Lukeman  
That part of Gov't Lot 3, Sec. 8-110-31, Desc. as follows: Beginning at a point 379.5' W. and 231' S. of the NE cor. of said Gov't Lot 3; thence running S. 231'; thence E. to Ten Mile Lake; thence N. following the lakeshore to a point 231' S. of N. line of said Gov't Lot 3; thence W. to place of beginning.

8 14031 2 Un No Yes T

- 5
6 N E 1/4 of N W 1/4
7 N W 1/4 of N W 1/4
8 E W 1/4 of N W 1/4
9 S E 1/4 of N W 1/4
10
11 N E 1/4 of S W 1/4
12 N W 1/4 of S W 1/4
13 E W 1/4 of S W 1/4
14 S E 1/4 of S W 1/4
15
16 N E 1/4 of S E 1/4
17 N W 1/4 of S E 1/4
18 S W 1/4 of S E 1/4
19 S E 1/4 of S E 1/4
20

Cass County, Minnesota, for Taxes for the Year 1961.

VALUATIONS BY SCHOOL DISTRICTS AS EQUALIZED BY DEPARTMENT OF TAXATION

Table with columns: District No., Rate, Mills, Tax including State Homestead, State Tax on Non-Homestead, SPECIAL TAXES, TOTAL TAXES, PAID, WHEN PAID, Number of Receipt, March Settlement 1962, June Settlement 1962, Penalty, November Settlement 1962, Collections to First Monday in January 1963, Delinquent on First Monday in January 1963, Total Delinquent Tax and Penalty, REMARKS. Includes handwritten entries for row 1: 10, 284, 08, 292, PAID IN FULL APR 23 1962.

Beach, Shady Shores, White Pine Beach, Fairview, R-arrangement Lot 19, White Pine Beach, Elmhurst





Assessment Roll and Tax List of Real Property in the Town of Hiram

Indicate Type of Property: R-Residential, C-Commercial, I-Industrial, U-Utility, F-Farm, L-Lakeshore, T-Timber, M-Mineral

Cass County, Minnesota, for Taxes for the Year 1961.

Main table with columns: IN WHOSE NAME ASSESSED, DESCRIPTION OF PROPERTY, TRUE AND FULL VALUATIONS, ASSESSED VALUATIONS, VALUATIONS BY SCHOOL DISTRICTS, TAXES, PAID, WHEN PAID, etc.

Handwritten names and addresses: Helen A. Patton & Catherine A. Cream, Ernest L. & Alma M. Matthias, Louise Bertram, Edwin Harder & Alpha E. Gies, W. Harold & Virginia B. Cox, Lillian Margaret & Jennie R. Nelson, Harry Olson & Ethel Augusta Johnson

(CONT NEXT PAGE)

Vertical text on the right edge: Beach, Shady Shores, White Pine Beach, Fairview, White Pine Beach, No Arrangement Lot 19, Elmhurst

Assessment Roll and Tax List of Real Property in the Town of Hiram

\* Indicate Type of Property: R-Residential, C-Commercial, I-Industrial, U-Utility, F-Farm, L-Lakeshore, T-Timber, M-Mineral

Cass County, Minnesota, for Taxes for the Year 1961.

Table with columns: WHOSE NAME ASSESSED, SUBDIVISION, Acres, TRUE AND FULL VALUATIONS (LAND, BUILDINGS, MACHINERY, TOTAL), ASSESSED VALUATIONS (RURAL, ALL OTHER), and FINAL EQUALIZED VALUE.

Handwritten names and descriptions for lots 5 through 20, including 'Linneus & Madys A. Johnson', 'William F. & Hazel E. Knuth', 'Ray V. Bailey', 'Carl A. Ryan', 'Bonnie R. & John C. Anderson', 'Helen A. Dulton & Catherine Cream', 'Edward A. & Jennie M. Benbrook', 'Wm. Helge & Rose L. Larve', and 'D. L. & Ruth Keenan Engley'.

Table with columns: VALUATIONS BY SCHOOL DISTRICTS AS EQUALIZED BY DEPARTMENT OF TAXATION, SPECIAL TAXES, TOTAL TAXES, PAID, WHEN PAID, and REMARKS.

Vertical text on the right edge of the page: 'Shady Shores', 'White Pine Beach', 'Plat 19 of White Pine Beach', 'Re-arrangement Lot 19 of White Pine Beach', 'Kinross'.

Assessment Roll and Tax List of Real Property in the Town of Niam, Cass County, Minnesota, for Taxes for the Year 1961.

Cass County, Minnesota, for Taxes for the Year 1961.

Table with columns: IN WHOSE NAME ASSESSED, DESCRIPTION OF PROPERTY, TRUE AND FULL VALUATIONS, ASSESSED VALUATIONS, VALUATIONS BY SCHOOL DISTRICTS AS EQUALIZED BY DEPARTMENT OF TAXATION, TAXES, PAID, WHEN PAID, etc.

Real Estate

Beach Shady Shores White Pine Beach No. 19 Arrangement Lot 19

Assessment Roll and Tax List of Real Property in the Town of *Avon* of *Avon*

\* Indicate Type of Property: R-Residential, C-Commercial, I-Industrial, U-Utility, F-Farm, L-Lakeshore, T-Timber, M-Mineral

Cass County, Minnesota, for Taxes for the Year 1961.

Table with columns: IN WHOSE NAME ASSESSED, DESCRIPTION OF PROPERTY, TRUE AND FULL VALUATIONS, VALUATIONS BY SCHOOL DISTRICTS AS EQUALIZED BY DEPARTMENT OF TAXATION, TAXES, PAID, WHEN PAID, Number of Receipt, March Settlement 1962, June Settlement 1962, November Settlement 1962, Collections to First Monday in January 1963, Delinquent on First Monday in January 1963, Total Delinquent Tax and Penalty, REMARKS.

(CONT. NEXT PAGE)

Shady Shores  
White Pine Beach  
Platview  
Re-arrangement Lot 19  
White Pine Beach  
Elmhurst

Assessment Roll and Tax List of Real Property in the Town of Lanes of Lanes

\* Indicate Type of Property: R-Residential, C-Commercial, I-Industrial, U-Utility, F-Farm, L-Lakeshore, T-Timber, M-Mineral

Cass County, Minnesota, for Taxes for the Year 1961.

Table with columns: IN WHOSE NAME ASSESSED, DESCRIPTION OF PROPERTY, TRUE AND FULL VALUATIONS, ASSESSED VALUATIONS, VALUATIONS BY SCHOOL DISTRICTS AS EQUALIZED BY DEPARTMENT OF TAXATION, SOLD FOR TAXES, SPECIAL TAXES, TOTAL TAXES, PAID, WHEN PAID, March Settlement 1962, June Settlement 1962, November Settlement 1962, Collections to First Monday in January 1963, Delinquent on First Monday in January 1963, Total Delinquent Tax and Penalty, REMARKS.

M. D. & Lou Mae Lathrop, Henry H. & Ann L. Bancroft, Edwin J. & Madeline Feldbrugge, Holger F. Kilander, Gertrude Hertzman, Eugene J. & Alta S. Byrne, H. R. Kilander, Arthur R. & Helga C. Green, Bessie L. Hammond & Frank J. Hammond, Bessie L. Hammond & Frank J. Hammond, Clarence J. & Florence M. Hansen, Marie H. Wheeler

Shady Shores, White Pine Beach, Re-arrangement Lot 19, Elmhurst

Assessment Roll and Tax List of Real Property in the Town of Lisbon of Missouri

\* Indicate Type of Property: R-Residential, C-Commercial, I-Industrial, U-Utility, F-Farm, L-Lakeshore, T-Timber, M-Mineral

Cass County, Minnesota, for Taxes for the Year 1961.

IN WHOSE NAME ASSESSED		DESCRIPTION OF PROPERTY			No. School District	Indicate Homestead or No.		Indicate Rec. or No.		Indicate Type of Property		TRUE AND FULL VALUATIONS												
		SUBDIVISION	Sec. or Lot	Town or Block	Number of Acres of Land	No. School District	Indicate Homestead or No.	Indicate Rec. or No.	Indicate Type of Property	ASSESSED VALUATIONS														
										RURAL		ALL OTHER									Total Assessed Value as Equalized by the Board of Review	FINAL EQUALIZED VALUE		
		LAND EXCLUSIVE OF STRUCTURES AND IMPROVEMENTS	BUILDINGS AND OTHER STRUCTURES	MACHINERY PERMANENTLY ATTACHED TO REAL ESTATE	TOTAL TRUE AND FULL VALUE	Homestead Up to \$4,000 20%	Over \$4,000 and Non-Homestead 33 1/3%	Timber Land Class 2e 20%	Homestead Up to \$4,000 25%	Over \$4,000 and Non-Homestead 40%	MACHINERY PERMANENTLY ATTACHED TO REAL ESTATE 33 1/3%	Seasonal and Recreational Cabins 33 1/3%	TOTAL ASSESSED VALUE											
		Dollars	Dollars	Dollars	Dollars	Dollars	Dollars	Dollars	Dollars	Dollars	Dollars	Dollars	Dollars	Dollars	Dollars	Dollars								
	<u>Claf + Jennie L. Lirley</u>	<u>N.W. of N.W. 1/4</u>			<u>32.50</u>		<u>No</u>	<u>Yes</u>	<u>R</u>															
		<u>S.W. of N.W. 1/4</u>																						
		<u>S.E. of N.W. 1/4</u>																						
		<u>N.E. of N.W. 1/4</u>																						
	<u>P.C. Buchanan</u>	<u>S.W. of S.W. 1/4</u>			<u>2</u>		<u>No</u>	<u>No</u>	<u>R</u>															
	<u>Lynn E. + Evelyn L. Andrews</u>	<u>1/2 ac. of Govt lot 1</u>			<u>1.50</u>		<u>No</u>	<u>No</u>	<u>R</u>															
	<u>Walter Bartow</u>	<u>1/2 ac. of Govt lot 1</u>					<u>No</u>	<u>No</u>	<u>C</u>	<u>Replevin case 15 sec. highway</u>														
		<u>N.W. of S.E. 1/4</u>																						
		<u>S.W. of S.E. 1/4</u>																						
	<u>Jack C. + Violet B. Belbridge</u>	<u>Govt lot 5</u>			<u>5</u>		<u>No</u>	<u>No</u>	<u>C</u>															
		<u>S.E. of S.E. 1/4</u>																						

SOLD FOR TAXES	VALUATIONS BY SCHOOL DISTRICTS AS EQUALIZED BY DEPARTMENT OF TAXATION						Tax Including State Homestead	State Tax on Non-Homestead	SPECIAL TAXES	SPECIAL TAXES	TOTAL TAXES	PAID	WHEN PAID	Number of Receipt	March Settlement 1962	June Settlement 1962	Penalty	November Settlement 1962	Penalty	Collections to First Monday in January 1963	Penalty	Delinquent on First Monday in January 1963	Total Delinquent Tax and Penalty	REMARKS
	District No.	Rate	District No.	Rate	District No.	Rate																		
	Dollars	Mills	Dollars	Mills	Dollars	Mills																		
	cts.	cts.	cts.	cts.	cts.	cts.																		

Shady Shores  
 White Pine Beach  
 Re-arrangement Lot 19  
 White Pine Beach  
 Elmhurst



### Assessment Roll and Tax List of Real Property in the Town of Albion

\* Indicate Type of Property: R-Residential, C-Commercial, I-Industrial, U-Utility, F-Farm, L-Lakeshore, T-Timber, M-Mineral

### Cass County, Minnesota, for Taxes for the Year 1961.

IN WHOSE NAME ASSESSED	DESCRIPTION OF PROPERTY					No. School District	Indi- cated Yes or No	Agri. or Seas. Yes or No	* Indicate Type of Property	TRUE AND FULL VALUATIONS										Total Assessed Value as Equalized by the Board of Review	FINAL EQUALIZED VALUE	SOLD FOR TAXES	VALUATIONS BY SCHOOL DISTRICTS AS EQUALIZED BY DEPARTMENT OF TAXATION						Special Taxes	Special Taxes	TOTAL TAXES	PAID	WHEN PAID	Number or Receipt	March Settlement 1962	June Settlement 1962	Penalty	November Settlement 1962	Penalty	Collections to First Monday in January 1963	Penalty	Delinquent on First Monday in January 1963	Total Delinquent Tax and Penalty	REMARKS																			
	SUBDIVISION	Sec. or Lot	Town or Block	Number of Acres of Land	Acres 100ths					LAND Exclusive of Structures and Improvements	BUILDINGS and Other Structures	MACHINERY Permanently Attached to Real Estate	TOTAL True and Full Value	RURAL		ALL OTHER							TOTAL ASSESSED VALUE	District No.	District Rate	District No.	District Rate	District No.																	District Rate	Tax Including State Homestead	State Tax on Non-Homestead	SPECIAL TAXES	SPECIAL TAXES	TOTAL TAXES	PAID	WHEN PAID	Number or Receipt	March Settlement 1962	June Settlement 1962	Penalty	November Settlement 1962	Penalty	Collections to First Monday in January 1963	Penalty	Delinquent on First Monday in January 1963	Total Delinquent Tax and Penalty	REMARKS
														Homestead Up to \$1,000 20%	Over \$1,000 and Non-Homestead 33 1/3%	Timber Land Class 3e 20%	Homestead Up to \$4,000 25%	Over \$4,000 and Non-Homestead 40%	MACHINERY Permanently Attached to Real Estate 33 1/3%																																												
<i>Harold E. Hook</i>	<i>1/4 3acs of</i>			15.14031	40			Um	Yes	Yes	R															1																																					
<i>Alfred Hook</i>	<i>N W 1/4 of N E 1/4</i>				40				Yes	"	F															2																																					
<i>"</i>	<i>"</i>				40				Yes	"	F															3																																					
<i>A.E. Hook</i>	<i>"</i>				40				Yes	"	F															4																																					
<i>Edward L. &amp; Margaret Hook</i>	<i>NE 1/4 of NE 1/4 less 1/2 3acs.</i>								Yes	Yes	F															5																																					
<i>Anna C. Blanchard</i>	<i>"</i>				40				Yes	Yes	F															6																																					
<i>State of Minnesota</i>	<i>"</i>				40				Yes	Yes	F															7																																					
<i>State of Minnesota</i>	<i>"</i>				40				Yes	Yes	F															8																																					
<i>State of Minnesota</i>	<i>"</i>				40				Yes	Yes	F															9																																					
<i>Arne &amp; Selma Carlson</i>	<i>"</i>				40				Yes	Yes	T															10																																					
<i>Earl A. &amp; Lorraine D. Anderson</i>	<i>"</i>				40				No	"	"															11																																					
<i>Victor Martin</i>	<i>"</i>				40				No	"	"															12																																					
<i>Charles L. &amp; Alice K. Alstat</i>	<i>less Town Hall</i>				40				No	"	"															13																																					
<i>State of Minnesota</i>	<i>"</i>				40				Yes	Yes	F															14																																					
<i>Arne &amp; Selma Carlson</i>	<i>"</i>				40				Yes	Yes	F															15																																					
<i>Arne Carlson</i>	<i>"</i>				40				Yes	"	T															16																																					
<i>State of Minnesota</i>	<i>"</i>				40				Yes	"	T															17																																					
<i>State of Minnesota</i>	<i>"</i>				40				Yes	"	T															18																																					
<i>State of Minnesota</i>	<i>"</i>				40				Yes	"	T															19																																					
<i>State of Minnesota</i>	<i>"</i>				40				Yes	"	T															20																																					

(CONT NEXT PAGE)

440

Shady Shores, Pine Beach, White Pine Beach, Plainville, White Pine Beach, Arrangement Lot 19, Elmhurst







Assessment Roll and Tax List of Real Property in the Jux of Liram

\* Indicate Type of Property: R-Residential, C-Commercial, I-Industrial, U-Utility, F-Farm, L-Lakeshore, T-Timber, M-Mineral

Cass County, Minnesota, for Taxes for the Year 1961.

IN WHOSE NAME ASSESSED	DESCRIPTION OF PROPERTY				No. School District	Indicate Homestead Yes or No	Agt. or Seav. Yes or No	Indicate Type of Property	TRUE AND FULL VALUATIONS											FINAL EQUALIZED VALUE	SOLD FOR TAXES	VALUATIONS BY SCHOOL DISTRICTS AS EQUALIZED BY DEPARTMENT OF TAXATION						PAID	WHEN PAID	Number of Receipt	March Settlement 1962	June Settlement 1962	November Settlement 1962	Penalty	Collections to First Monday in January 1963	Penalty	Delinquent on First Monday in January 1963	Total Delinquent Tax and Penalty	REMARKS	
	SUBDIVISION	Sec. of Lot	Town or Block	Rng.					Number of Acres of Land	LAND EXCLUSIVE OF STRUCTURES AND IMPROVEMENTS	BUILDINGS AND OTHER STRUCTURES	MACHINERY PERMANENTLY ATTACHED TO REAL ESTATE	TOTAL True and Full Value	RURAL		ALL OTHER			TOTAL ASSESSED VALUE			Total Assessed Value as Equalized by the Board of Review	District No.	Rate	District No.	Rate	District No.													Rate
														Homestead Up to \$4,000 20%	Over \$4,000 and Non-Homestead 33 1/3%	Timber Land Class 3e 20%	Homestead Up to \$4,000 25%	Over \$4,000 and Non-Homestead 40%																						
Joseph R. & Mary J. Major	1	16	140-31		NW	NO	NO	L																																
R.C. & Elizabeth G. Bair	2					NO	NO	L																													new 31 cents 17263			
	3																																					17.6 Bair 7910		
	4																																					1714 S... and ...		
M.M. & Aileen M. Williams	5					NO	YES	L																																
Robert M. Anderson	6					NO	NO	L																																
Stanley M. & Helen H. Howe	7					NO	NO	L																																
	8																																							
	9																																							
Harry & Janet Heinich	10					NO	NO	L																																
William D. & Betty L. Green	11					NO	NO	L																																
	12																																							
	13																																							
	14																																							
Sherman M. Alice Fulton	15					NO	NO	L																																
Donald & Mary Zeischer	16					YES	NO	L																																
Ruth Ellen Melby	17					NO	YES	L																																
	18																																							
	19																																							
Archie E. & Marjorie K. Johnson	20					NO	NO	L																																
	21																																							
	22																																							
	23																																							
	24																																							
	25																																							

Beach Shady Stores Pine Beach White Pine Beach McParrish White Pine Beach Elmhurst





Hiram

1758'

John. Carlson	W. 104'	9309-a	100'
Am. Katz <sup>+ Edna</sup>	E. 100' of W. 204'	9309-b	100'
Bernard J. + Bernice Wosik <del>Katz</del>	E. 100' of W. 304'	9309-c	100'
Robert J. Cooks	E. 100' of W. 404'	9309-d	100'
Edward O. Schaffer + Jim Armstrong	E. 100' of W. 504'	9309-e	100'
Charles. Rubash	E. 100' of W. 604'	9309-f	100'
Herbert W + Ruth L. SCHRAMM SUNSON	E. 200' of W. 804'	9309-g	200'
H + J. Realty Co Kastka	E. 100' of W. 904'	9309-h	100'
Eleanor C + Florence B Young	E. 100' of W. 1004'	9309-i	100'
Jerome F + Patricia <del>Edna</del> Katz	E. 100' of W. 1104'	9309-j	100'
Blanche Stokes	E. 100' of W. 1204'	9309-k	100'
Robert Bisson	E. 50'	9309-l	50'

Lot 1  
Sec. 18-140-31





Hiram

Lot 3 - 18-190-31

9311a	Gordon A. Mickelson <sup>K</sup>	W. 130'	130'
Gordon A + Ruth E #9311B	Mickelson MICKELSON	E. 150' of N. 280'	150' 280'
Marly S V 9311c	Peterson	E. 150' of N. 430'	150' 430'
Edward E 9311-d	Vielsen	E. 150' of N. 580'	150' 580'
Arnold L + Dorothy L. 9311-e	Melin <del>R. E. Bannister</del>	E. 150' of N. 730'	150' 730'
Arnold L + Dorothy L. 9311-f	Melin	E. 150' of N. 880'	150' 880'
William B 9311g	LENK	E. 150' of N. 1030'	150' 1030'
9311h	Ralph E. Bannister	E. 150' of N. 1180'	150' 1180'
9311-i	Harold H. Margaret Bateman	E. 140' or Lot 3 except W. 1180'	100' 1320'



Hiram

1584

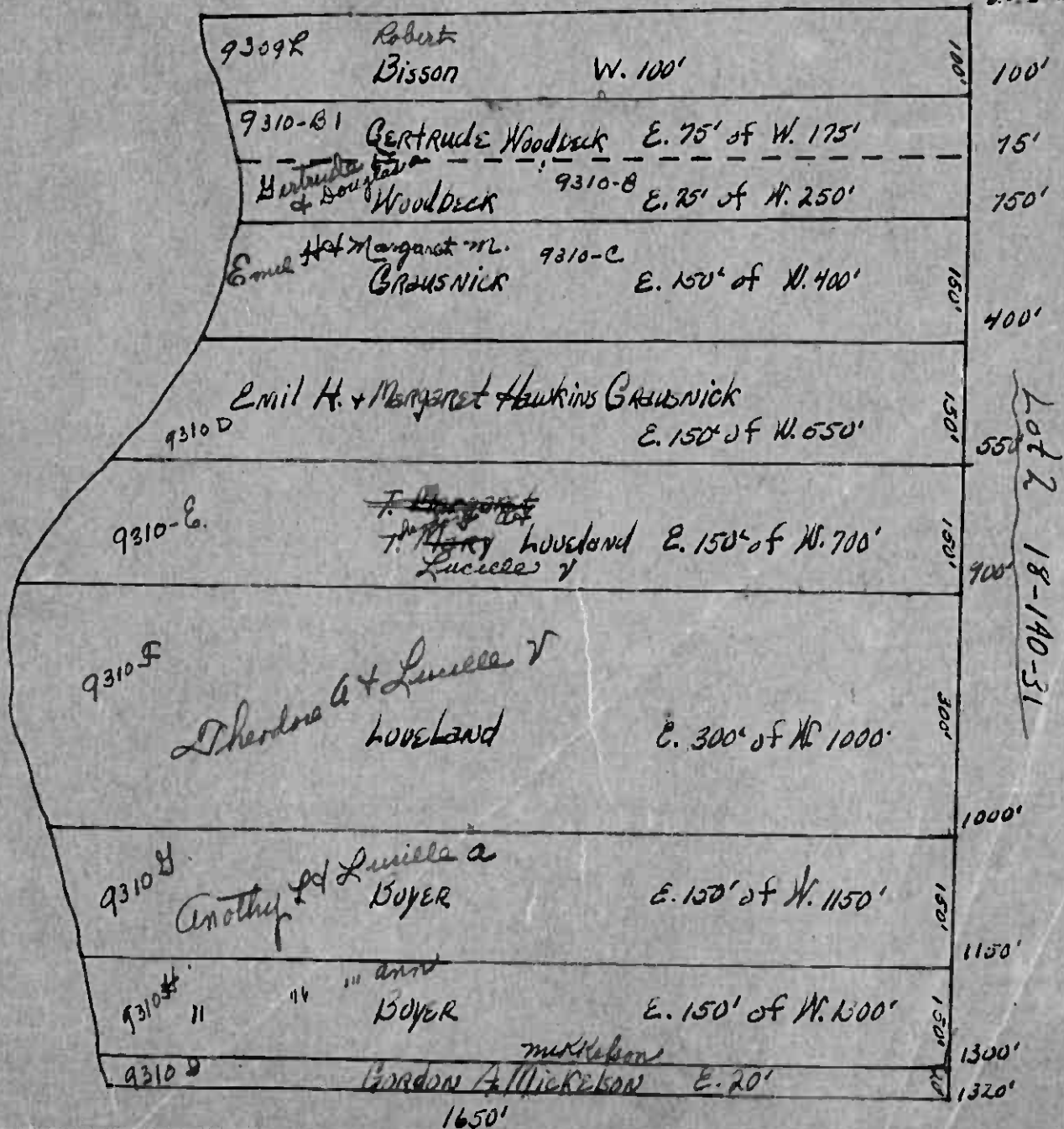





Assessment Roll and Tax List of Real Property in the Juno of Hiram   
 \* Indicate Type of Property: R-Residential, C-Commercial, I-Industrial, U-Utility, F-Farm, L-Lakeshore, T-Timber, M-Mineral

Cass County, Minnesota, for Taxes for the Year 1961.

IN WHOSE NAME ASSESSED	DESCRIPTION OF PROPERTY				TRUE AND FULL VALUATIONS				ASSESSED VALUATIONS								FINAL EQUALIZED VALUE	SOLD FOR TAXES	VALUATIONS BY SCHOOL DISTRICTS AS EQUALIZED BY DEPARTMENT OF TAXATION						Tax Including State Homestead	State Tax on Non-Homestead	SPECIAL TAXES	SPECIAL TAXES	TOTAL TAXES	PAID	WHEN PAID	Number of Receipt	March Settlement 1962	June Settlement 1962	November Settlement 1962	Collections to First Monday in January 1963	Delinquent on First Monday in January 1963	Total Delinquent Tax and Penalty	REMARKS
	SUBDIVISION	Sec. of Lot	Town or Block	Reg.	Number of Acres of Land	LAND Exclusive of Structures and Improvements	BUILDINGS and Other Structures	MACHINERY Permanently Attached to Real Estate	TOTAL True and Full Value	Homestead Up to \$4,000 20%	Over \$4,000 and Non-Homestead 33 1/2%	Timber Land Class 3e 20%	Homestead Up to \$4,000 25%	Over \$4,000 and Non-Homestead 40%	MACHINERY Permanently Attached to Real Estate 33 1/2%	Seasonal and Recreational Cabins 33 1/2%			TOTAL ASSESSED VALUE	Total Assessed Value as Equalized by the Board of Review	District No. No. No. No. No. No.	District No. No. No. No. No. No.	District No. No. No. No. No. No.	District No. No. No. No. No. No.															
State of Minnesota	1				21 140 31																																		
State of Minnesota	2																																						
State of Minnesota	3																																						
State of Minnesota	4																																						
State of Minnesota	5																																						
State of Minnesota	6																																						
State of Minnesota	7																																						
State of Minnesota	8																																						
State of Minnesota	9																																						
State of Minnesota	10																																						
State of Minnesota	11																																						
State of Minnesota	12																																						
State of Minnesota	13																																						
State of Minnesota	14																																						
Hiram Township	16																																						
State of Minnesota	17																																						
State of Minnesota	18																																						
State of Minnesota	19																																						
State of Minnesota	20																																						

Beach  
Shady Shores  
White Pine Beach  
Pine Beach  
Lodgepole Pine Beach  
White Pine Beach  
Lodgepole Pine Beach  
White Pine Beach  
Lodgepole Pine Beach  
White Pine Beach  
Lodgepole Pine Beach



Assessment Roll and Tax List of Real Property in the Town of Strom of Illam County, Minnesota

\* Indicate Type of Property: R-Residential, C-Commercial, I-Industrial, U-Utility, F-Farm, L-Lakeshore, T-Timber, M-Mineral

Table with columns: IN WHOSE NAME ASSESSED, DESCRIPTION OF PROPERTY, TRUE AND FULL VALUATIONS, ASSESSED VALUATIONS (RURAL, ALL OTHER, MACHINERY, Seasonal and Recreational Cabins), TOTAL ASSESSED VALUE, Total Assessed Value as Equalized by the Board of Review, FINAL EQUALIZED VALUE.

Cass County, Minnesota, for Taxes for the Year 1961.

Table with columns: SOLD FOR TAXES, VALUATIONS BY SCHOOL DISTRICTS AS EQUALIZED BY DEPARTMENT OF TAXATION, Tax including State Homestead, State Tax on Non-Homestead, SPECIAL TAXES, TOTAL TAXES, PAID, WHEN PAID, Number of Receipt, March Settlement 1962, June Settlement 1962, November Settlement 1962, Penalties, Collections to First Monday in January 1963, Delinquent on First Monday in January 1963, Total Delinquent Tax and Penalty, REMARKS.

Beach, Shady Shores, Pine Beach, White Pine Beach, Pairview, White Pine Beach, Arrangement Lot 19, Elmhurst









Assessment Roll and Tax List of Real Property in the

Town of *Sioux* \* Indicate Type of Property: R-Residential, C-Commercial, I-Industrial, U-Utility, F-Farm, L-Lakeshore, T-Timber, M-Mineral

Cass County, Minnesota, for Taxes for the Year 1961.

Table with columns: IN WHOSE NAME ASSESSED, DESCRIPTION OF PROPERTY, TRUE AND FULL VALUATIONS, ASSESSED VALUATIONS, VALUATIONS BY SCHOOL DISTRICTS AS EQUALIZED BY DEPARTMENT OF TAXATION, TAXES, PAID, WHEN PAID, Number of Receipt, March Settlement, June Settlement, November Settlement, Collections to First Monday in January 1963, Delinquent on First Monday in January 1963, Total Delinquent Tax and Penalty, REMARKS.

Beach, Shady Shore, White Pine Beach, Oak Plain View, White Pine Beach, Elmhurst

Assessment Roll and Tax List of Real Property in the

Town of Laramie  
\* Indicate Type of Property: R-Residential, C-Commercial, I-Industrial, U-Utility, F-Farm, L-Lakeshore, T-Timber, M-Mineral

Cass County, Minnesota, for Taxes for the Year 1961

Table with columns: IN WHOSE NAME ASSESSED, DESCRIPTION OF PROPERTY, TRUE AND FULL VALUATIONS, ASSESSED VALUATIONS, VALUATIONS BY SCHOOL DISTRICTS AS EQUALIZED BY DEPARTMENT OF TAXATION, SPECIAL TAXES, TOTAL TAXES, PAID, WHEN PAID, March Settlement 1962, June Settlement 1962, November Settlement 1962, Collections to First Monday in January 1963, Delinquent on First Monday in January 1963, Total Delinquent Tax and Penalty, REMARKS.

Shady Shores  
White Beach  
Re-arrangement Lot 19 on  
Elmhurst



Assessment Roll and Tax List of Real Property in the *Town* of *Hiram*
\* Indicate Type of Property: R-Residential, C-Commercial, I-Industrial, U-Utility, F-Farm, L-Lakeshore, T-Timber, M-Mineral

Cass County, Minnesota, for Taxes for the Year 1961.

Table with columns for IN WHOSE NAME ASSESSED, DESCRIPTION OF PROPERTY, TRUE AND FULL VALUATIONS, ASSESSED VALUATIONS, VALUATIONS BY SCHOOL DISTRICTS, TAXES, PAID, WHEN PAID, and REMARKS. Includes entries for William H. Deering, Paul A. & Luella R. Miller, and Lind M. Peterson.

Vertical text on the right edge of the page: Beach, Shady Shores, Pine Beach, White Beach, Pine Beach, No-Arrangement Lot 19, Elmhurst

Assessment Roll and Tax List of Real Property in the Town of Liron

\* Indicate Type of Property: R-Residential, C-Commercial, I-Industrial, U-Utility, F-Farm, L-Lakeshore, T-Timber, M-Mineral

Cass County, Minnesota, for Taxes for the Year 1961.

IN WHOSE NAME ASSESSED	DESCRIPTION OF PROPERTY				No. School District	Indicate Homestead Yes or No	Agricultural Rec. Yes or No	Indicate Type of Property	TRUE AND FULL VALUATIONS		ASSESSED VALUATIONS									SOLD FOR TAXES	VALUATIONS BY SCHOOL DISTRICTS AS EQUALIZED BY DEPARTMENT OF TAXATION						TAX INCLUDING STATE HOMESTEAD	State Tax on Non-Homestead	SPECIAL TAXES	SPECIAL TAXES	TOTAL TAXES	PAID	WHEN PAID	Number of Receipt	March Settlement 1962	June Settlement 1962	Penalty	November Settlement 1962	Penalty	Collections to First Monday in January 1963	Penalty	Delinquent on First Monday in January 1963	Total Delinquent Tax and Penalty	REMARKS										
	SUBDIVISION	Sec. or Lot	Town or Block	No. of Acres					LAND EXCLUSIVE OF STRUCTURES AND IMPROVEMENTS	BUILDINGS AND OTHER STRUCTURES	MACHINERY PERMANENTLY ATTACHED TO REAL ESTATE	TOTAL True and Full Value	RURAL			ALL OTHER			Machinery Permanently Attached to Real Estate		Seasonal and Recreational Cabins	TOTAL ASSESSED VALUE	Total Assessed Value as Equalized by the Board of Review	FINAL EQUALIZED VALUE	District No.	Rate																			District No.	Rate	District No.	Rate	District No.	Rate	District No.	Rate	District No.	Rate
													Homestead Up to \$4,000 20%	Over \$4,000 and Non-Homestead 33 1/3%	Timber Land Class 3e 20%	Homestead Up to \$4,000 25%	Over \$4,000 and Non-Homestead 40%	33 1/3%																																				
State of Minnesota				31.1403																																																		
State of Minnesota																																																						
State of Minnesota																																																						
State of Minnesota																																																						
State of Minnesota																																																						
Naillus Land Co.				Gov't Lot 1																																																		
"				Gov't Lot 2																																																		
Hyman & Ella Dwire				Gov't Lot 3																																																		
"				Gov't Lot 4																																																		
Hyman & Ella Dwire																																																						
Hyman & Ella Dwire																																																						
Hyman & Ella Dwire																																																						
Hyman & Ella Dwire																																																						

Beach  
Shady Shores  
White Beach  
Pine Beach  
Beach  
Pleasantview  
White Pine Beach  
Re-arrangement Lot 19 on Elmhurst







Assessment Roll and Tax List of Real Property in the Town of *St. James* of *St. James*

\* Indicate Type of Property: R-Residential, C-Commercial, I-Industrial, U-Utility, F-Farm, L-Lakeshore, T-Timber, M-Mineral

Cass County, Minnesota, for Taxes for the Year 1961.

Form 500 MILLER-DAVIS CO., MINNEAPOLIS

IN WHOSE NAME ASSESSED	DESCRIPTION OF PROPERTY				No. School District	Indicate Homestead Yes or No	Agricultural Yes or No	Indicate Type of Property	TRUE AND FULL VALUATIONS				ASSESSED VALUATIONS								FINAL EQUALIZED VALUE		
	SUBDIVISION	Sec. or Lot	Town or Block	Number of Acres of Land					LAND Exclusive of Structures and Improvements	BUILDINGS and Other Structures	MACHINERY Permanently Attached to Real Estate	TOTAL True and Full Value	RURAL		ALL OTHER			MACHINERY Permanently Attached to Real Estate	Seasonal and Recreational Cabins	TOTAL ASSESSED VALUE		Total Assessed Value as Equalized by the Board of Review	
													Homestead Up to \$4,000	Over \$4,000 and Non-Homestead	Timber Land Class 3e	Homestead Up to \$4,000	Over \$4,000 and Non-Homestead						Seasonal and Recreational Cabins
													20%	33 1/2%	20%	25%	40%						33 1/2%
Acres	Dollars	Dollars	Dollars	Dollars	Dollars	Dollars	Dollars	Dollars	Dollars	Dollars	Dollars	Dollars	Dollars	Dollars	Dollars	Dollars							
State of Minnesota				34 140 31																			
State of Minnesota																							
State of Minnesota																							
State of Minnesota																							
State of Minnesota																							
State of Minnesota																							
The Northwest Paper Co.																							
State of Minnesota																							
Carris Blumberg & Elizabeth Putman Trusts under the Will of Moses Zimmerman																							
" " " " " " "																							
State of Minnesota																							
State of Minnesota																							
State of Minnesota																							
State of Minnesota																							
State of Minnesota																							
State of Minnesota																							
State of Minnesota																							
State of Minnesota																							
State of Minnesota																							

120

SOLD FOR TAXES	VALUATIONS BY SCHOOL DISTRICTS AS EQUALIZED BY DEPARTMENT OF TAXATION						Tax Including State Homestead	State Tax on Non-Homestead	SPECIAL TAXES	SPECIAL TAXES	TOTAL TAXES	PAID	WHEN PAID	Number of Receipt	March Settlement 1962	June Settlement 1962	Penalty	November Settlement 1962	Penalty	Collections to First Monday in January 1961	Penalty	Delinquent on First Monday in January 1963	Total Delinquent Tax and Penalty	REMARKS		
	District No.	District No.	District No.	District No.	District No.	District No.																				
	Rate	Rate	Rate	Rate	Rate	Rate																				
	Mills	Mills	Mills	Mills	Mills	Mills																				
Dollars	Dollars	Dollars	Dollars	Dollars	Dollars	\$	cts.	\$	cts.	\$	cts.	\$	cts.	\$	cts.	\$	cts.	\$	cts.	\$	cts.	\$	cts.	\$	cts.	

Beach  
Shady Shores  
White Pine Beach  
Recreation View  
White Pine Beach  
White Pine Beach  
Elmhurst

Assessment Roll and Tax List of Real Property in the

*Town of Agram*  
\* Indicate Type of Property: R-Residential, C-Commercial, I-Industrial, U-Utility, F-Farm, L-Lakeshore, T-Timber, M-Mineral

Form SCD-MILLER-DAVIS CO., MINNEAPOLIS

Table with columns: IN WHOSE NAME ASSESSED, DESCRIPTION OF PROPERTY, TRUE AND FULL VALUATIONS, ASSESSED VALUATIONS, and FINAL EQUALIZED VALUE. Includes entries for State of Minnesota, Albert & Lydia E. Thomas, Glacier Park Hotel, and The Northwest Paper Company.

Cass County, Minnesota, for Taxes for the Year 1961.

Table with columns: VALUATIONS BY SCHOOL DISTRICTS AS EQUALIZED BY DEPARTMENT OF TAXATION, TAXES, PAID, WHEN PAID, Number of Receipt, March Settlement 1962, June Settlement 1962, November Settlement 1962, Collections to First Monday in January 1963, Delinquent on First Monday in January 1963, Total Delinquent Tax and Penalty, REMARKS. Includes handwritten entries for 'PAID IN FULL' and tax amounts.

Vertical text on the right edge of the page: Beach, Shady Shores, White Pine Beach, Re-Arrangement Lot 19, Elmhurst.

Assessment Roll and Tax List of Real Property in the Town of Liram

Cass County, Minnesota, for Taxes for the Year 1961.

Table with columns: INTWHOSE NAME ASSESSED, SUBDIVISION, TRUE AND FULL VALUATIONS, ASSESSED VALUATIONS, and FINAL EQUALIZED VALUE.

Table with columns: VALUATIONS BY SCHOOL DISTRICTS AS EQUALIZED BY DEPARTMENT OF TAXATION, TAXES, PAID, WHEN PAID, and REMARKS.

The Northwest Paper Company

PAID IN FULL MAY 31 1962 16900

14722

Vertical text on the right edge: Beach, Shady Shores, White Beach, Re-Arrangement Lot 19, Elmhurst

Assessment Roll and Tax List of Real Property in the \_\_\_\_\_ of \_\_\_\_\_

\* Indicate Type of Property: R-Residential, C-Commercial, I-Industrial, U-Utility, F-Farm, L-Land

IN WHOSE NAME ASSESSED	DESCRIPTION OF PROPERTY				No. School District	Indicate Homestead Yes or No	Agri. or Merc. Yes or No	Indicate Type of Property	TRUE AND FULL VALUATIONS				ASSESS							
	SUBDIVISION	Sec. or Lot	Town or Block	Number of Acres of Land <small>Acres 100ths</small>					LAND Exclusive of Structures and Improvements	BUILDINGS and Other Structures	MACHINERY Permanently Attached to Real Estate	TOTAL True and Full Value	RURAL		ALL OTHER					
													Homestead Up to \$4,000 20%	Over \$4,000 and Non-Homestead 33 1/3%	Timber Land Class 3c 20%	Homestead Up to \$1,000 25%	Over \$1,000 and Non-Homestead 40%	Dollars	Dollars	Dollars
1	SE 1/4 NW 1/4																			
2	NW 1/4 NW 1/4																			
3	SW 1/4 NW 1/4																			
4	SE 1/4 NW 1/4																			
5																				
6	NE 1/4 NW 1/4																			
7	NW 1/4 NW 1/4																			
8	SW 1/4 NW 1/4																			
9	SE 1/4 NW 1/4																			
10																				
11	NE 1/4 SW 1/4																			
12	NW 1/4 SW 1/4																			
13	SE 1/4 SW 1/4																			
14	SW 1/4 SW 1/4																			
15																				
16	NE 1/4 SE 1/4																			
17	NW 1/4 SE 1/4																			
18	SE 1/4 SE 1/4																			
19	SW 1/4 SE 1/4																			
20																				

# PAGES

## 44

# THRU

## 54

# BLANK

Cass County, Minnesota, for Taxes for the Year 1961.

State Tax on Non-Homestead	SPECIAL TAXES	SPECIAL TAXES	TOTAL TAXES	PAID	WHEN PAID	Number of Receipt	March Settlement 1962	June Settlement 1962	Penalty	November Settlement 1962	Penalty	Collections to First Monday in January 1963	Penalty	Delinquent on First Monday in January 1963	Total Delinquent Tax and Penalty	REMARKS	
\$ cts.	\$ cts.	\$ cts.	\$ cts.		Month Day Year		\$ cts.	\$ cts.	\$ cts.	\$ cts.	\$ cts.	\$ cts.	\$ cts.	\$ cts.	\$ cts.		

Long Beach  
Stady Shores  
White Pine Beach  
Pine Beach  
Northview Beach  
Re-arrangement lot 19 on White Pine Beach  
Bluffs

Assessment Roll and Tax List of Real Property in the Town of Hiaw

\* Indicate Type of Property: R-Residential, C-Commercial, I-Industrial, U-Utility, F-Farm, L-Lakeshore, T-Timber, M-Mineral

Cass County, Minnesota, for Taxes for the Year 1961.

Long Beach

IN WHOSE NAME ASSESSED	DESCRIPTION OF PROPERTY			No. School District	Indicate Homestead Yes or No	Acreage Yes or No	Indicate Type of Property	TRUE AND FULL VALUATIONS				ASSESSED VALUATIONS						Total Assessed Value as Equalized by the Board of Review	FINAL EQUALIZED VALUE
	Sec. of Lot	Town or Block	Range					Number of Acres of Land	LAND Exclusive of Structures and Improvements	BUILDINGS and Other Structures	MACHINERY Permanently Attached to Real Estate	TOTAL True and Full Value	RURAL Homestead Up to \$4,000 20%	RURAL Over \$4,000 and Non-Homestead 33 1/3%	TIMBER Land Class 2e 20%	ALL OTHER Homestead Up to \$4,000 25%	ALL OTHER Over \$4,000 and Non-Homestead 40%		
			SUBDIVISION Long Beach																
			LOT 1 - Sec. 11-140-31																
			NOTE - LOTS 1-2 & 10 of LOT 3 ARE PART OF "SUNSET BEACH"																
Bryng Bryngelson				UN															
"			5 less 10' strip adjoining lot 2		NO	YES	L												
"					NO	"	"												
"					NO	"	"												
Bryng Bryngelson & William M. Bryngelson					NO	NO	"												
D. E. & Gertrude H. Kuehl					NO	YES	R												
"					NO	"	L												
"			5 1/2 of 9		NO	"	"												
R. H. & Perle C. Johnson			1/2 of 9 & All lot 10		NO	"	"												
"					NO	"	R												
Herman A. & Bernice Cole					YES	YES	"												
"					NO	"	"												
Lee & Esther R. Robinson					NO	"	"												
"					NO	"	L												
Esther L. Caten					NO	"	R												
Mrs. Susan Lund Champlin					NO	YES	"												
"					NO	"	L												
Martin E. & Esther M. Carlsson					NO	"	R												
"					NO	"	L												

SOLD FOR TAXES	VALUATIONS BY SCHOOL DISTRICTS AS EQUALIZED BY DEPARTMENT OF TAXATION						Tax Including State Homestead	State Tax on Non-Homestead	SPECIAL TAXES	SPECIAL TAXES	TOTAL TAXES	PAID	WHEN PAID	Number of Receipt	March Settlement 1962	June Settlement 1962	Penalty	November Settlement 1962	Penalty	Collections to First Monday in January 1963	Penalty	Delinquent on First Monday in January 1963	Total Delinquent Tax and Penalty	REMARKS
	District No.	District No.	District No.	District No.	District No.	District No.																		
	Rate	Rate	Rate	Rate	Rate	Rate																		
	14																							
	17																							
	157																							
	415																							
	17																							
	8																							
	25																							
	229																							
	59																							
	H 167																							
	226																							
	17																							
	165																							
	211																							
	17																							
	198																							
	17																							
	H 167																							

Long Beach  
 Shady Shores  
 White Beach  
 Pine Beach  
 Beach  
 Plinyview  
 Beach  
 Heckenack  
 Elmhurst

error in copying values  
 3016 cancelled  
 error in copying values  
 3436 cancelled

2904  
 2904  
 250  
 250

6452 cancelled



Assessment Roll and Tax List of Real Property in the *Town of Niram* \* Indicate Type of Property: R-Residential, C-Commercial, I-Industrial, U-Utility, F-Farm, L-Lakeshore, T-Timber, M-Mineral

Cass County, Minnesota, for Taxes for the Year 1961.

Table with columns: IN WHOSE NAME ASSESSED, SUBDIVISION, Long Beach, Description of Property, True and Full Valuations, Assessed Valuations, Valuations by School Districts, Sold for Taxes, Special Taxes, Total Taxes, Paid, When Paid, March Settlement, June Settlement, November Settlement, Collections to First Monday, Delinquent on First Monday, Total Delinquent Tax and Penalty, Remarks.

NOTE - Lots 1 to 12 Incl. - BIK 2 - UNCATED

Joe E. & Rose H. Sigurdson 13 2

" " " " " " " 14

Marquet Lita, Marie Eileen, Helen Patricia, Ranning 15

" " " " " " " 16

Lloyd H. & Ethelwyn D. Reed 17 1/2 of 17

" " " " " " " 18

" " " " " " " 19

John B. Carlsson 20 206' x 300' of 20

Harry Kneeland 60' x 300' of 20

Shady Shores  
White Pine Beach  
Pineview Beach  
Heckensack  
Elmhurst





Assessment Roll and Tax List of Real Property in the Town of Hiram, Minnesota

Cass County, Minnesota, for Taxes for the Year 1961.

Table with columns for Assessed Valuations, Equalized Valuations, Taxes (State, Special, Total), and Payment Status. Includes property descriptions, owner names, and various tax rates.

Vertical text on the right edge of the page, including 'Sunset Beach', 'White Pine Beach', and 'Pine Beach'.

Assessment Roll and Tax List of Real Property in the Town of Alvina

\* Indicate Type of Property: R-Residential, C-Commercial, I-Industrial, U-Utility, F-Farm, L-Lakeshore, T-Timber, M-Mineral

Cass County, Minnesota, for Taxes for the Year 1961.

Table with columns: IN WHOSE NAME ASSESSED, SUBDIVISION, DESCRIPTION OF PROPERTY, TRUE AND FULL VALUATIONS, ASSESSED VALUATIONS, VALUATIONS BY SCHOOL DISTRICTS AS EQUALIZED BY DEPARTMENT OF TAXATION, SOLD FOR TAXES, SPECIAL TAXES, TOTAL TAXES, PAID, WHEN PAID, Number of Receipt, March Settlement 1962, June Settlement 1962, Penalty, November Settlement 1962, Penalty, Collections to First Monday in January 1963, Penalty, Delinquent on First Monday in January 1963, Total Delinquent Tax and Penalty, REMARKS.

Shady Shores

White Pine Beach

Peaceful Shores

Beaconsack



Assessment Roll and Tax List of Real Property in the *Town of Leman*

Cass County, Minnesota, for Taxes for the Year 1961.

\* Indicate Type of Property: R-Residential, C-Commercial, I-Industrial, U-Utility, F-Farm, L-Lakeshore, T-Timber, M-Mineral

Table with columns for IN WHOSE NAME ASSESSED, SUBDIVISION, DESCRIPTION OF PROPERTY, TRUE AND FULL VALUATIONS, ASSESSED VALUATIONS, VALUATIONS BY SCHOOL DISTRICTS, TAXES, PAID, and REMARKS. Includes handwritten entries and calculations.

Assessment Roll and Tax List of Real Property in the Town of Agram of Cass County, Minnesota

\* Indicate Type of Property: R-Residential, C-Commercial, I-Industrial, U-Utility, F-Farm, L-Lakeshore, T-Timber, M-Mineral

Cass County, Minnesota, for Taxes for the Year 1961.

Real Estate  
Long Beach  
Shady Shores  
White Pine Beach  
Plainview Beach

Table with columns: IN WHOSE NAME ASSESSED, SUBDIVISION, No. School District, Indicate Homestead, Agri or Seas., Indicate Type of Property, TRUE AND FULL VALUATIONS (LAND, BUILDINGS, MACHINERY, TOTAL), ASSESSED VALUATIONS (RURAL, ALL OTHER, MACHINERY, TOTAL ASSESSED), VALUATIONS BY SCHOOL DISTRICTS AS EQUALIZED BY DEPARTMENT OF TAXATION (District No., Rate, Mills, etc.), SOLD FOR TAXES, SPECIAL TAXES, TOTAL TAXES, WHEN PAID, Number of Receipts, March Settlement 1962, June Settlement 1962, November Settlement 1962, Delinquent on First Monday in January 1963, Total Delinquent Tax and Penalty, REMARKS.

Joe Meloch  
Halle M. & Agnes M. Brickner  
George S. Page  
Geo. S. Page  
William A. Zof  
H. A. Zof  
Martin & Luver Home  
Anna Bensch  
Oscar & Caroline Bakken

Plainview Beach  
PART OF LOT L - SEC. 15-140-31

301  
21515-4515  
387-688  
902-203  
214.44  
85.58  
360.02  
6.28  
366.30

Round  
Sunset Beach  
Charlton Beach  
Peaceful Shores  
Re-arrangement Lot 19  
White Pine Beach  
Backenseck  
Eliminate



Assessment Roll and Tax List of Real Property in the Town of Linn

\* Indicate Type of Property: R-Residential, C-Commercial, I-Industrial, U-Utility, F-Farm, L-Lakeshore, T-Timber, M-Mineral

Cass County, Minnesota, for Taxes for the Year 1961.

Long Beach, Shady Shores, White Pine Beach, Plainview Beach, Re-arrangement Lot 19 White Pine Beach, Elmhurst

Table with columns: IN WHOSE NAME ASSESSED, SUBDIVISION, No. of Lot, Town or Block, No. of Acres, TRUE AND FULL VALUATIONS (LAND, BUILDINGS, MACHINERY, TOTAL), RURAL, ASSESSED VALUATIONS (ALL OTHER, MACHINERY, Seasonal and Recreational Cabins, TOTAL ASSESSED VALUE), FINAL EQUALIZED VALUE.

Table with columns: SOLD FOR TAXES, VALUATIONS BY SCHOOL DISTRICTS AS EQUALIZED BY DEPARTMENT OF TAXATION (District No., Rate, Mills), Tax including State Homestead, State Tax on Non-Homestead, SPECIAL TAXES, TOTAL TAXES, PAID, WHEN PAID (Month Day Year), Number of Receipt, March Settlement 1962, June Settlement 1962, Penalty, November Settlement 1962, Penalty, Collections to First Monday in January 1963, Penalty, Delinquent on First Monday in January 1963, Total Delinquent Tax and Penalty, REMARKS.

Elmhurst, Sunset Beach, Chariton Beach, Peaceful Shores, Hackensack, Bathing Beach





Assessment Roll and Tax List of Real Property in the Town of Siram

Cass County, Minnesota, for Taxes for the Year 1961.

Form 303 MINNESOTA TAXING AND REVENUE DEPARTMENT, MINNEAPOLIS

\* Indicate Type of Property: R-Residential, C-Commercial, I-Industrial, U-Utility, F-Farm, L-Lakeshore, T-Timber, M-Mineral

Real Estate, Ritzy Beach, Sunset Beach, White Pine Beach, Plainview Beach, Re-Arrangement Lot 19 White Pine Beach, Elmhurst

Table with columns: IN WHOSE NAME ASSESSED, SUBDIVISION, DESCRIPTION OF PROPERTY, TRUE AND FULL VALUATIONS, ASSESSED VALUATIONS, and FINAL EQUALIZED VALUE.

Table with columns: VALUATIONS BY SCHOOL DISTRICTS AS EQUALIZED BY DEPARTMENT OF TAXATION, SOLD FOR TAXES, SPECIAL TAXES, TOTAL TAXES, PAID, WHEN PAID, and REMARKS.

Vertical text on the right edge of the page, including 'Print', 'Peaceful Shore', and 'Charlton Beach'.

Assessment Roll and Tax List of Real Property in the

Town of Avian
\* Indicate Type of Property: R-Residential, C-Commercial, I-Industrial, U-Utility, F-Farm, L-Lakeshore, T-Timber, M-Mineral

Cass County, Minnesota, for Taxes for the Year 1961.

Table with columns: IN WHOSE NAME ASSESSED, SUBDIVISION, DESCRIPTION OF PROPERTY, TRUE AND FULL VALUATIONS, ASSESSED VALUATIONS (ALL OTHER, RURAL), VALUATIONS BY SCHOOL DISTRICTS AS EQUALIZED BY DEPARTMENT OF TAXATION, SOLD FOR TAXES, SPECIAL TAXES, TOTAL TAXES, PAID, WHEN PAID, Number of Receipt, March Settlement, June Settlement, Penalty, November Settlement, Collections to First Monday in January 1963, Delinquent on First Monday in January 1963, Total Delinquent Tax and Penalty, REMARKS.

Real Estate
Ritzmund
Sunset Beach
White Pine Beach
Plainview Beach
White Pine Beach
Re-Arrangement Lot 19 White Pine Beach
Elmhurst

1st. Add'l. No. to
Peaceful Shore
Chertson Beach
Peaceful Shore
Patching Beach





Assessment Roll and Tax List of Real Property in the Town of Aisam

\* Indicate Type of Property: R-Residential, C-Commercial, I-Industrial, U-Utility, F-Farm, L-Lakeshore, T-Timber, M-Mineral

Cass County, Minnesota, for Taxes for the Year 1961.

Table with columns: IN WHOSE NAME ASSESSED, SUBDIVISION, DESCRIPTION OF PROPERTY, TRUE AND FULL VALUATIONS, ASSESSED VALUATIONS, VALUATIONS BY SCHOOL DISTRICTS AS EQUALIZED BY DEPARTMENT OF TAXATION, SOLD FOR TAXES, PAID, WHEN PAID, March Settlement 1962, June Settlement 1962, Penalty, November Settlement 1962, Penalty, Collections to First Monday in January 1963, Penalty, Delinquent on First Monday in January 1963, Total Delinquent Tax and Penalty, REMARKS.

Vertical text on the left margin: Rit mound, Sunset Beach, Chariton Beach, Plainville Beach, White Pine Beach, Elmhurst.

Vertical text on the right margin: View, Add'l P. to Parcel's Shores, Oughlin Beach, Lone Pine, Peaceful Shores, Batching Beach, De...

Assessment Roll and Tax List of Real Property in the Town of Lillian, Cass County, Minnesota

Cass County, Minnesota, for Taxes for the Year 1961.

Table with columns: IN WHOSE NAME ASSESSED, SUBDIVISION, DESCRIPTION OF PROPERTY, TRUE AND FULL VALUATIONS, ASSESSED VALUATIONS, VALUATIONS BY SCHOOL DISTRICTS AS EQUALIZED BY DEPARTMENT OF TAXATION, SOLD FOR TAXES, SPECIAL TAXES, TOTAL TAXES, PAID, WHEN PAID, Number of Receipt, March Settlement 1962, June Settlement 1962, Penalty, November Settlement 1962, Penalty, Collections to First Monday in January 1963, Delinquent on First Monday in January 1963, Total Delinquent Tax and Penalty, REMARKS.

Real Estate, Ritzy, Sunset Beach, Chariton Beach, Peaceful Shores, White Pine, Elmhurst

1st. Add'l. to Peaceful Shores, Goughlin, Long Pine, H. W. Beckensock, Bethel Beach

Assessment Roll and Tax List of Real Property in the Town of Hiram

\* Indicate Type of Property: R-Residential, C-Commercial, I-Industrial, U-Utility, F-Farm, L-Lakeshore, T-Timber, M-Mineral

Cass County, Minnesota, for Taxes for the Year 1961.

Table with columns: IN WHOSE NAME ASSESSED, SUBDIVISION, DESCRIPTION OF PROPERTY, TRUE AND FULL VALUATIONS, ASSESSED VALUATIONS, VALUATIONS BY SCHOOL DISTRICTS AS EQUALIZED BY DEPARTMENT OF TAXATION, SOLD FOR TAXES, SPECIAL TAXES, TOTAL TAXES, PAID, WHEN PAID, Number of Receipt, March Settlement 1962, June Settlement 1962, Penalty, November Settlement 1962, Penalty, Collections to First Monday in January 1963, Delinquent on First Monday in January 1963, Total Delinquent Tax and Penalty, REMARKS.

Real Estate, Ritzmound, Sunset Beach, Chariton Beach, Peaceful Shores, Re-arrangement Lot 15, White Fl, Elmhurst

View, Add'l No. to Peaceful Shores, Goughlin Beach, Long Pine, Flat, Becking Beach

Assessment Roll and Tax List of Real Property in the Town of Sioux of Sioux County, Minnesota

\* Indicate Type of Property: R-Residential, C-Commercial, I-Industrial, U-Utility, F-Farm, L-Lakeshore, T-Timber, M-Mineral

Table with columns: IN WHOSE NAME ASSESSED, SUBDIVISION, Section, Town, Block, Acres, No. School District, Ind. Homestead, Agri. Recr., Ind. Type of Property, TRUE AND FULL VALUATIONS (LAND, BUILDINGS, MACHINERY), ASSESSED VALUATIONS (RURAL, ALL OTHER), TOTAL ASSESSED VALUE, Total Assessed Value as Equalized by the Board of Review, FINAL EQUALIZED VALUE.

Cass County, Minnesota, for Taxes for the Year 1961.

Table with columns: SOLD FOR TAXES, VALUATIONS BY SCHOOL DISTRICTS AS EQUALIZED BY DEPARTMENT OF TAXATION (District No., Rate, Mills), Tax Including State Homestead, State Tax on Non-Homestead, SPECIAL TAXES, TOTAL TAXES, PAID, WHEN PAID, Number of Receipt, March Settlement, June Settlement, Penalty, November Settlement, Penalty, Collections to First Monday in January 1963, Delinquent on First Monday in January 1963, Total Delinquent Tax and Penalty, REMARKS.







Assessment Roll and Tax List of Real Property in the Town of Hiram

Cass County, Minnesota, for Taxes for the Year 1961.

\* Indicate Type of Property: R-Residential, C-Commercial, I-Industrial, U-Utility, F-Farm, L-Lakeshore, T-Timber, M-Mineral

Main table with columns: IN WHOSE NAME ASSESSED, SUBDIVISION, DESCRIPTION OF PROPERTY, TRUE AND FULL VALUATIONS, ASSESSED VALUATIONS, VALUATIONS BY SCHOOL DISTRICTS AS EQUALIZED BY DEPARTMENT OF TAXATION, SOLD FOR TAXES, PAID, WHEN PAID, Number of Receipt, March Settlement 1962, June Settlement 1962, Penalty, November Settlement 1962, Penalty, Collections to First Monday in January 1963, Delinquent on First Monday in January 1963, Total Delinquent Tax and Penalty, REMARKS.

Real Estate, Ritzmound, Sunset Beach, Chariton Beach, Peaceful Shores, Peaceful Shores, White Pine, Peaceful Shores, Hakensack, Bathing Beach, Re-Arrangement Lot 13, White Pine, Peaceful Shores, Long Pine, First of

Sunset View, 1st. Addn. to Peaceful Shores, Courtilin Beach, Long Pine, First of

Assessment Roll and Tax List of Real Property in the *Town of Aurora* of *Aurora*

Cass County, Minnesota, for Taxes for the Year 1961.

\* Indicate Type of Property: R-Residential, C-Commercial, I-Industrial, U-Utility, F-Farm, L-Lakeshore, T-Timber, M-Mineral

Table with columns for Description of Property, True and Full Valuations, Assessed Valuations, Valuations by School Districts, Sold for Taxes, and Payment Status. Includes handwritten entries for property owners like William A. & Martha Elsie Kimberly.

Vertical text on the left margin: Sunset View, Sunset Beach, Chariton Beach, Peaceful Shores, Whiffle, Hackensack, Bathing Beach, Re-Arrangement, Long Pine, Flat of, 1st. Add'n. to, Research Shores, Goughlin Beach.

Vertical text on the right margin: 1st. Add'n. to, Research Shores, Goughlin Beach, Long Pine, Flat of.

Vertical text at the bottom right margin: 1950.



Assessment Roll and Tax List of Real Property in the Town of Aivan

\* Indicate Type of Property: R-Residential, C-Commercial, I-Industrial, U-Utility, F-Farm, L-Lakeshore, T-Timber, M-Mineral

Cass County, Minnesota, for Taxes for the Year 1961.

Table with columns for property description, valuations, taxes, and payments. Includes handwritten entries for names like Carl A. Ryan and Paul Williams Mosier, and various tax amounts and dates.

Vertical text on the left margin: Sunset View, Peaceful Shores, Chariton Beach, Backneack Bathing Beach, Aivan

Vertical text on the right margin: Cass County, Minnesota, for Taxes for the Year 1961. Personal



Assessment Roll and Tax List of Real Property in the Town of Sunet of St. Louis County, Minnesota

Cass County, Minnesota, for Taxes for the Year 1961.

\* Indicate Type of Property: R-Residential, C-Commercial, I-Industrial, U-Utility, P-Farm, L-Lakeshore, T-Timber, M-Mineral

Table with columns for property description, valuations, taxes, and payments. Includes handwritten entries for names like Robert H. & E. Jane Anderson and various lot descriptions.

Vertical text on the left margin: Sunet View, Peaceful Shores, Coughlin Beach, Long Pine Beach, Peaceful Beach, Personal

Vertical text on the right margin: Personal





Assessment Roll and Tax List of Real Property in the Town of Arden

Cass County, Minnesota, for Taxes for the Year 1961.

Form 307 MILLER-DAVIS CO., MINNEAPOLIS \* Indicate Type of Property: R-Residential, C-Commercial, I-Industrial, U-Utility, F-Farm, L-Lakeshore, T-Timber, M-Mineral

1st. Add'n. to Peaceful Shores  
Coughlin Beach  
Long Pine  
Re-Arrangement Lot 19  
Hidden Section N. W. Shore  
Sunset

Table with columns: IN WHOSE NAME ASSESSED, SUBDIVISION, No. of Acres of Land, No. School District, Indicate Homestead, Indicate Acreage, Indicate Type of Property, TRUE AND FULL VALUATIONS (LAND, BUILDINGS, MACHINERY, TOTAL), ASSESSED VALUATIONS (RURAL, ALL OTHER), VALUATIONS BY SCHOOL DISTRICTS AS EQUALIZED BY DEPARTMENT OF TAXATION (District No., Rate, State Tax, SPECIAL TAXES, TOTAL TAXES), PAID, WHEN PAID, Number of Receipt, March Settlement, June Settlement, Penalty, Collections to First Monday in January 1963, Delinquent on First Monday in January 1963, Total Delinquent Tax and Penalty, REMARKS.

PERSONAL

Assessment Roll and Tax List of Real Property in the Town of Liram

\* Indicate Type of Property: R-Residential, C-Commercial, I-Industrial, U-Utility, F-Farm, L-Lakeshore, T-Timber, M-Mineral

Cass County, Minnesota, for Taxes for the Year 1961.

Vertical text on the left edge: Sunset, 1st. Add'n. to Peaceful Shores, Couglin Beach, Long Pine, Re-arrangement Lot 10, Backen Plot of N. W. Shore, Bathing

Main table with columns: IN WHOSE NAME ASSESSED, SUBDIVISION, DESCRIPTION OF PROPERTY, TRUE AND FULL VALUATIONS, ASSESSED VALUATIONS, VALUATIONS BY SCHOOL DISTRICTS AS EQUALIZED BY DEPARTMENT OF TAXATION, SOLD FOR TAXES, PAID, WHEN PAID, etc.

Personal

Assessment Roll and Tax List of Real Property in the

Town of *Sioux* of County of *Sioux*

\* Indicate Type of Property: R-Residential, C-Commercial, I-Industrial, U-Utility, F-Farm, L-Lakeshore, T-Timber, M-Mineral

Sunset

1st. Add'n. to Peaceful Shores

Coughlin Beach

Long Pine

Plat of N. W. Shore

Re-Arrangement Plat

Block 1, N. W. Shore

Block 2, N. W. Shore

Block 3, N. W. Shore

(N WHOSE NAME ASSESSED)	DESCRIPTION OF PROPERTY	Sec. or Lot	Town or Block	Number of Acres of Land	No. School District	Indicate Homestead Yes or No	Agricultural Yes or No	Indicate Type of Property	TRUE AND FULL VALUATIONS				ASSESSED VALUATIONS								Total Assessed Value as Equalized by the Board of Review	FINAL EQUALIZED VALUE	
									LAND Exclusive of Structures and Improvements	BUILDINGS and Other Structures	MACHINERY Permanently Attached to Real Estate	TOTAL True and Full Value	RURAL		ALL OTHER		MACHINERY Permanently Attached to Real Estate	Seasonal and Recreational Cabins	TOTAL ASSESSED VALUE				
				Acres 100ths					Dollars	Dollars	Dollars	Dollars	Homestead Up to \$4,000 20%	Over \$4,000 and Non-Homestead 33 1/3%	Timber Land Class 3e 20%	Homestead Up to \$4,000 25%	Over \$4,000 and Non-Homestead 40%	33 1/3%	33 1/3%	Dollars	Dollars	Dollars	
<i>Ivan + Violet Retherell</i>	<i>Part of Sub-Div. of Part of Lot 9, of the Plat of Long Pine</i>																						
		1																					
		2																					
		3																					
		4																					
		5																					
		6																					
		7																					
	<i>A. J. + Madeline M. Estabrook</i>	8																					
	<i>Ivan + Violet Retherell</i>	9																					
		10																					
		11																					
		12																					
		13																					
	<i>OUTLOT A</i>	14																					
	<i>OUTLOT B</i>	15																					
		16																					
		17																					
		18																					
		19																					
		20																					

Cass County, Minnesota, for Taxes for the Year 1961.

SOLD FOR TAXES	VALUATIONS BY SCHOOL DISTRICTS AS EQUALIZED BY DEPARTMENT OF TAXATION						Tax including State Homestead	State Tax on Non-Homestead	SPECIAL TAXES	SPECIAL TAXES	TOTAL TAXES	PAID	WHEN PAID	Number of Receipt	March Settlement 1962	June Settlement 1962	Penalty	November Settlement 1962	Penalty	Collections to First Monday in January 1963	Penalty	Delinquent on First Monday in January 1963	Total Delinquent Tax and Penalty	REMARKS
	District No.	District No.	District No.	District No.	District No.	District No.																		
	Rate	Rate	Rate	Rate	Rate	Rate																		
	Mills	Mills	Mills	Mills	Mills	Mills																		
	Dollars	Dollars	Dollars	Dollars	Dollars			\$ cts.	\$ cts.	\$ cts.	\$ cts.	Month Day Year		\$ cts.	\$ cts.	\$ cts.	\$ cts.	\$ cts.	\$ cts.	\$ cts.	\$ cts.	\$ cts.		
1																								
2																								
3																								
4																								
5																								
6																								
7																								
8																								
9																								
10																								
11																								
12																								
13																								
14																								
15																								
16																								
17																								
18																								
19																								
20																								

Personal