

ASSESSMENT & TAX LIST

Fairview

1953

REAL PROPERTY BECOMING SUBJECT TO TAXATION SINCE THE LAST PREVIOUS ASSESSMENT OR OMITTED FROM ASSESSMENT ROLLS THE PREVIOUS YEARS.
Assessment of Taxable Real Property in the _____ **of** _____ **, County of** _____ **, Minn., for the Year 1953.**

Form 312 UNIFORM STATE COUNTY, MINNAPOLIS

NAME OF OWNER	School District	DESCRIPTION OF PROPERTY				Indicate Home- stead Yes or No	Indicate Agri- cul- tural Yes or No	BY WHOM VALUED	TRUE AND FULL VALUATIONS				ASSESSED VALUATIONS					FINAL EQUALIZED VALUE							
		SUBDIVISION	Sec. or Lot	Twp. or Block	Rng.				Number of Acres of Land	LAND Exclusive of Structures and Improvements	BUILDINGS and Other Structures	MACHINERY Permanently Attached to Real Estate	TOTAL True and Full Value	RURAL		ALL OTHER			MACHINERY Permanently Attached to Real Estate	TOTAL ASSESSED VALUE	Dollars				
														Dollars	Dollars	Dollars	Dollars					Homestead Up to \$4,000 20%	Over \$4,000 and Non- Homestead 33 1/3%	Homestead Up to \$4,000 25%	Over \$4,000 and Non- Homestead 40%
1																									
2																									
3																									
4																									
5																									
6																									
7																									
8																									
		<i>Total No. of Acres</i> _____																							
		<i>Total Value as Equalized by</i> _____																							
		<i>Total Value as Assessed by</i> _____																							

SUMMARY OF TAX COLLECTION

<i>Original Levy</i> - - - - -	\$ <u>8346.94</u>	
<i>Additions</i> - - - - -	\$ <u>10.85</u>	
		\$ <u>8357.79</u>
<i>Abatements</i> - - - - -	\$ <u>118.06</u>	
		\$ <u>8239.73</u>

COLLECTIONS

<i>March Settlement</i> - - - - -	\$ <u>1385.51</u>	
<i>June Settlement</i> - - - - -	\$ <u>2956.04</u>	
<i>November Settlement</i> - - - - -	\$ <u>2399.48</u>	
<i>January Settlement</i> - - - - -	\$ <u>189.11</u>	\$ <u>6930.14</u>
		\$ <u>1309.59</u>
<i>Over Collected</i> - - - - -	\$ <u>47.92</u>	
<i>Under Collected</i> - - - - -	\$ _____	
<i>Delinquent</i> - - - - -	\$ <u>1357.51</u>	\$ <u>1309.59</u>
<i>Total</i> - - - - -	\$ <u>8239.73</u>	

154-29
154-30

Carlson's Sylvania

Birch Forest

Assessment of

Form 312 MILLS-SALE COMPANY, MINNEAPOLIS

NAME OF OWNER

TABULAR SCHEDULE OF VALUATIONS,

LEVIED IN THE Town OF Hairview

RATES AND TAXES

COUNTY OF CASS, STATE OF MINNESOTA

189.24
4.66
193.90
221.33
4.66
225.99

School District No.	VALUATION BY SCHOOL DISTRICTS				RATE OF STATE TAXES Total Rate of State Tax Mills	RATE OF COUNTY TAXES										RATE OF TOWN TAXES										RATE OF SCHOOL TAXES			TAXES LEVIED									
	Agricultural Lands Dollars	Non-Agricultural Lands Dollars	Personal Property Dollars	Total Value of all Property except Money and Credits Dollars		Rev.	R. & B.	Welfare	Bonds and Int.	R. & B. Sinking	Total Rate of County Tax Mills	Rev.	R. & B.	Drag Tax	State Loan	Total Rate of Town Tax Mills	Local	Special	State Loan	Deficiency	Tuition	Transportation	C.O. B.O.D.	Total Rate of Sch'l Tax Mills	Total Rate of all Taxes Mills	LOCAL 1 MILL AND SPECIAL SCHOOL TAXES BY DISTRICTS					ALL OTHER TAXES							
																										Local 1 Mill	Special	State Loan	Def.	Tuition	Transport.	FUNDS	Rate	Amounts				
22-50	4190		498	4688	11.528	28.3	15.7	50.52	10.69	2.	107.41	4.8	4.8	1.	10.6	1.	25.	5.99	40.	2.	24.05	98.04	221.33	419	10475	2510	16760	838	10077	41079	State - Non-Homestead,	16160						
29-152	32,323		13,027	37,526																																		
	36,513		5701	42,214																																		
					N. H. 4.66																																	
Assessed Value Homestead	Rural 7647	All Other	Personal Property	Total 7647																																		
Non-Homestead	28866		5701	34567																																		
Total	36513		5701	42214																																		

Total Number of Acres 11.657...
 State of Minnesota, }
 COUNTY OF CASS }
 Auditor of said County and State aforesaid, do hereby certify that the foregoing is a true and correct Schedule, showing the valuation of all the taxable property, in the Town of Hairview, in said County, the several rates of Taxation and Totals of the several Tax Funds levied thereon for the year A. D. 1953.
 Witness my hand and official seal, this 30 day of December A. D. 1953.
 L. E. Peterson, County Auditor.
 By Helen Wilton, Deputy

Total Taxes Real Estate 7180.24
 Pers. Prop. 1166.70
 Total 8346.94

SEAL

Carlson's System Birch Forest

Assessment Roll and Tax List of Real Property in the Town of *Town* of *Fairview*

Form SCD (53) BULLOCK-BAYNE COMPANY, MINNEAPOLIS

Cass County, Minnesota, for Taxes for the Year 1953.

IN WHOSE NAME ASSESSED	TO WHOM TRANSFERRED	DESCRIPTION OF PROPERTY				TRUE AND FULL VALUATIONS					ASSESSED VALUATIONS					FINAL EQUALIZED VALUE
		SUBDIVISION	Sec. or Lot	Town or Block	Rng.	Number of Acres of Land	LAND Exclusive of Structures and Improvements	BUILDINGS and Other Structures	MACHINERY Permanently Attached to Real Estate	TOTAL True and Full Value	RURAL Homestead Up to \$4,000 20%	Over \$4,000 and Non-Homestead 33 1/3%	ALL OTHER Homestead Up to \$4,000 25%	Over \$4,000 and Non-Homestead 40%	MACHINERY Permanently Attached to Real Estate 33 1/3%	
<i>Harold A. & Aline F. Mc Bray</i>	<i>Henry T. & Leletta H. Elvig</i>	<i>1.338' NE 1/4 of NE 1/4 Lot 2</i>														
		<i>Part of NE 1/4 of NE 1/4 Lot 2</i>														

SOLD FOR TAXES	VALUATIONS BY SCHOOL DISTRICTS AS EQUALIZED BY DEPARTMENT OF TAXATION						Tax Including State Homestead	State Tax on Non-Homestead	SPECIAL TAXES	TOTAL TAXES	PAID	WHEN PAID	Number of Receipt	March Settlement 1954	June Settlement 1954	Penalty 1954	November Settlement 1954	Penalty 1954	Collections to First Monday in January 1955	Penalty	Delinquent on First Monday in January 1955	Total Delinquent Tax and Penalty	REMARKS
	District No. 1	District No. 2	District No. 3	District No. 4	District No. 5	District No. 6																	
<i>Sold for Taxes</i>																							

154-50

Carlson's System

Birch Forest

SW $\frac{1}{2}$ SW $\frac{1}{4}$ Sec. 1-13 $\frac{1}{4}$ -30 \$2.09

To be settled as current tax.

Misc. Rec. #19044

Assessment Roll and Tax List of Real Property in the Down of Garfield

Form 300 (53) MILLER-DAVIS COMPANY, MINNEAPOLIS

IN WHOSE NAME ASSESSED	TO WHOM TRANSFERRED	DESCRIPTION OF PROPERTY					TRUE AND FULL VALUATIONS				ASSESSED VALUATIONS					FINAL EQUALIZED VALUE		
		SUBDIVISION	Sec. or Lot	Town or Block	Rng.	Number of Acres of Land	LAND Exclusive of Structures and Improvements	BUILDINGS and Other Structures	MACHINERY Permanently Attached to Real Estate	TOTAL True and Full Value	RURAL		ALL OTHER		MACHINERY Permanently Attached to Real Estate		TOTAL ASSESSED VALUE	Total Assessed Value as Equalized by the Board of Review
											Acres	100ths	Homestead Up to \$4,000 20%	Over \$4,000 and Non-Homestead 33 1/3%				
L. W. & Zilda Saxton	Harwig Lutheran Church of America	NE 1/4 of NE 1/4 Lot 1	4	13430		40.16												
State of Minnesota		NW 1/4 of NE 1/4 Lot 2																
State of Minnesota		SW 1/4 of NE 1/4																
L. W. & Zilda Saxton	Harwig Lutheran Church of America	SE 1/4 of NE 1/4				40												
Daniel Kallan		NE 1/4 of NW 1/4 Lot 3				46												
"	"	NW 1/4 of NW 1/4 Lot 4				45.93												
"	"	SW 1/4 of NW 1/4				40												
Myron E. Sandberg		SE 1/4 of NW 1/4				40												
State of Minnesota		NE 1/4 of SW 1/4																
D. L. Adair		NW 1/4 of SW 1/4				40												
"	"	SW 1/4 of SW 1/4				40												
"	"	SE 1/4 of SW 1/4				40												
Warren E. & Marion C. Rogers		NE 1/4 of SE 1/4				40												
State of Minnesota		NW 1/4 of SE 1/4																
Warren E. & Marion C. Rogers		SW 1/4 of SE 1/4				40												
"	"	SE 1/4 of SE 1/4				40												

498 09

Cass County, Minnesota, for Taxes for the Year 1953.

SOLD FOR TAXES	VALUATIONS BY SCHOOL DISTRICTS AS EQUALIZED BY DEPARTMENT OF TAXATION						Tax including State Homestead	State Tax on Non-Homestead	SPECIAL TAXES	TOTAL TAXES	PAID	WHEN PAID	Number of Receipt	March Settlement 1954	June Settlement 1954	Penalty Settlement 1954	November Settlement 1954	Penalty	Collections to First Monday in January 1955	Penalty	Delinquent on First Monday in January 1955	Total Delinquent Tax and Penalty	REMARKS
	District No.	District No.	District No.	District No.	District No.	District No.																	
	Rate	Rate	Rate	Rate	Rate	Rate																	
1						152	28.78	70	29.48	1	PAID IN FULL	MAY 31 1954	8978		29.48								
2										2													
3										3													
4						274	51.86	1.28	53.14	4	PAID IN FULL	MAY 31 1954	8978		53.14								
5										5													
6	SOLD FOR TAXES					92	17.42	42	17.84	6													17.84
7	SOLD FOR TAXES					92	17.42	42	17.84	7													17.84
8	SOLD FOR TAXES					80	15.14	38	15.52	8													15.52
9						97	18.36	46	18.82	9													18.82
10										10													
11										11													
12	SOLD FOR TAXES					80	15.14	38	15.52	12													15.52
13	SOLD FOR TAXES					80	15.14	38	15.52	13													15.52
14	SOLD FOR TAXES					80	15.14	38	15.52	14													15.52
15										15													
16	SOLD FOR TAXES					\$ 52	9.84		9.84	16													9.84
17										17													
18	SOLD FOR TAXES					78 24	4.54		4.54	18													4.54
19	SOLD FOR TAXES					74 40	7.58		7.58	19													7.58
20						17 116				20													
						1027																	
						1143																	
							216 36	4.80	221 16														

8262

13954

Carlson's System

Birch Forest

Assessment Roll and Tax List of Real Property in the *Down* of *Fairview*

Cass County, Minnesota, for Taxes for the Year 1953.

Table with columns: IN WHOSE NAME ASSESSED, TO WHOM TRANSFERRED, DESCRIPTION OF PROPERTY (SUBDIVISION, Sec. of Lot, Town or Block, Rng., Acres of Land), TRUE AND FULL VALUATIONS, ASSESSED VALUATIONS (RURAL, ALL OTHER, MACHINERY, TOTAL ASSESSED VALUE), VALUATIONS BY SCHOOL DISTRICTS AS EQUALIZED BY DEPARTMENT OF TAXATION, SOLD FOR TAXES, PAID, WHEN PAID, March Settlement, June Settlement, November Settlement, Collections to First Monday in January, Delinquent on First Monday in January, Total Delinquent Tax and Penalty, REMARKS.

SW $\frac{1}{2}$ NW $\frac{1}{4}$ AND NW $\frac{1}{2}$ SW $\frac{1}{2}$ Sec. 12-134-30 \$1.00

To be settled as current tax.

Misc. Rec. #19044

Section 13-134-30

Lot 4

20 Scale
Heavy not placed
according to
scale.

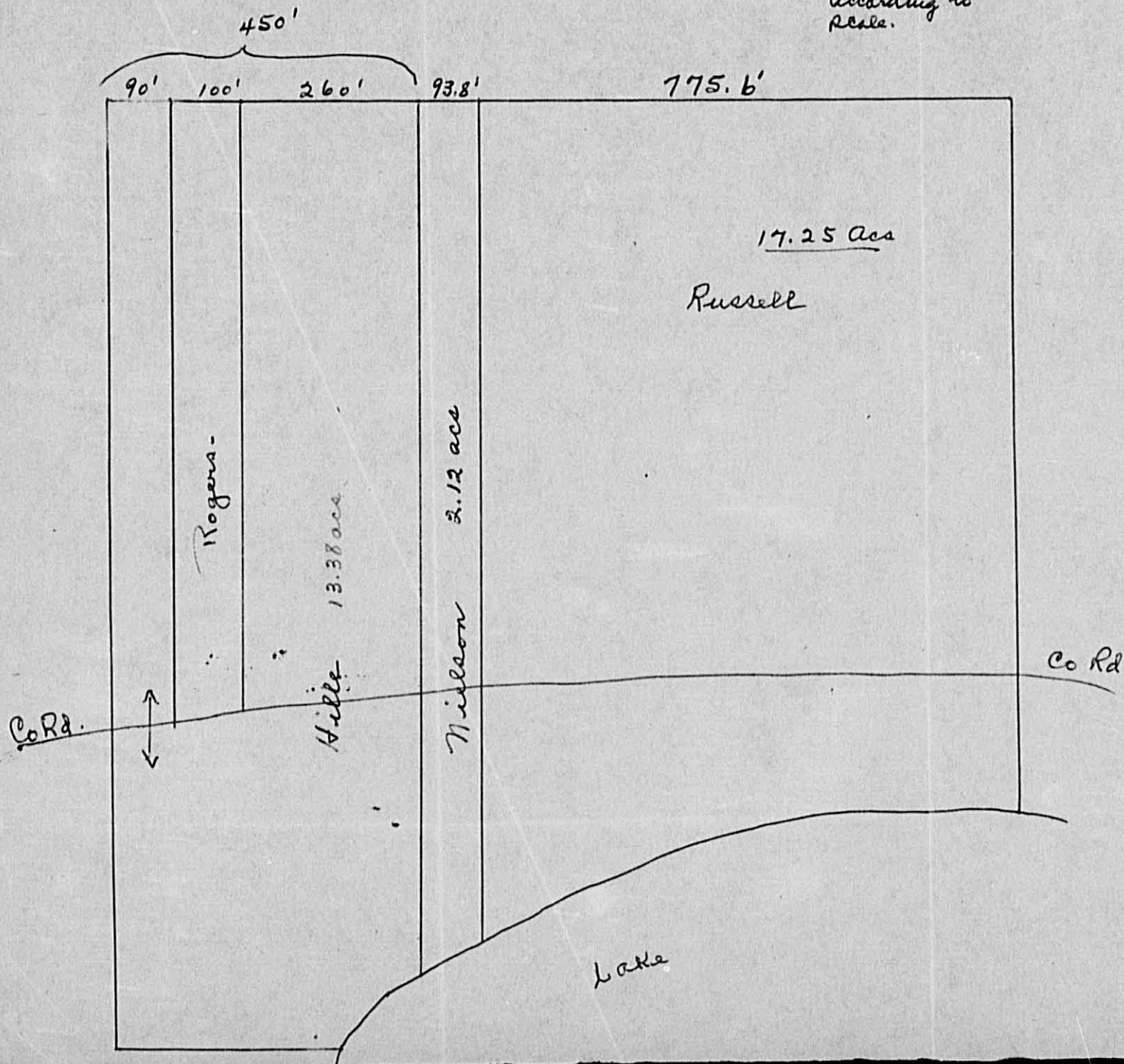

Assessment Roll and Tax List of Real Property in the *Town* of *Fairview*

Form 50D (53) MILLER-BAYNE COMPANY, MINNEAPOLIS

IN WHOSE NAME ASSESSED	TO WHOM TRANSFERRED	DESCRIPTION OF PROPERTY				TRUE AND FULL VALUATIONS			ASSESSED VALUATIONS					FINAL EQUALIZED VALUE		
		SUBDIVISION	Sec. or Lot	Town or Block	Number of Acres of Land	LAND Exclusive of Structures and Improvements	BUILDINGS and Other Structures	MACHINERY Permanently Attached to Real Estate	RURAL		ALL OTHER		MACHINERY Permanently Attached to Real Estate		TOTAL ASSESSED VALUE	Total Assessed Value as Equalized by the Board of Review
									Acres	100ths	Homestead Up to \$4,000 20%	Over \$4,000 and Non-Homestead 33 1/3%				
		NE 1/4 of NE 1/4			24	134	30									
		NW 1/4 of NE 1/4														
		SW 1/4 of NE 1/4														
		SE 1/4 of NE 1/4														
<i>Gull Lake Shores, Inc.</i>		NE 1/4 of NW 1/4 - Lot 1						35	30							
"	"	NW 1/4 of NW 1/4						40								
"	"	SW 1/4 of NW 1/4 - Lot 3						36	40							
"	"	SE 1/4 of NW 1/4 - Lot 2						20	20							
		NE 1/4 of SW 1/4														
<i>Gull Lake Shores, Inc.</i>		NW 1/4 of SW 1/4 - Lot 4						25	25							
"	"	Plat of SW 1/4 of SW 1/4 Birch Forest						13	25							
<i>Wm. E. & Emma Leppa</i>		SE 1/4 of SW 1/4														
		NE 1/4 of SE 1/4														
		NW 1/4 of SE 1/4														
		SW 1/4 of SE 1/4														
		SE 1/4 of SE 1/4														
								170	40							

Cass County, Minnesota, for Taxes for the Year 1953.

SOLD FOR TAXES	VALUATIONS BY SCHOOL DISTRICTS AS EQUALIZED BY DEPARTMENT OF TAXATION						Tax including State Homestead	State Tax on Non-Homestead	SPECIAL TAXES	TOTAL TAXES	PAID	WHEN PAID	Number of Receipt	March Settlement 1954	June Settlement 1954	November Settlement 1954	Penalty	Collections to First Monday in January 1955	Penalty	Delinquent on First Monday in January 1955	Total Delinquent Tax and Penalty	REMARKS	
	District No.	District No.	District No.	District No.	District No.	District No.																	
	Rate	Rate	Rate	Rate	Rate	Rate																	
1																							
2																							
3																							
4																							
5																							
6						94	1780	44	1824	6	PAID IN FULL SEP 7 1954									1824			
7						107	2026	50	2076	7	PAID IN FULL SEP 7 1954									2076			
8						97	1836	46	1882	8	PAID IN FULL SEP 7 1954									1882			
9						53	1004	24	1028	9	PAID IN FULL SEP 7 1954									1028			
10																							
11																							
12						67	1268	32	1300	12	PAID IN FULL SEP 7 1954									1300			
13						35	662	16	678	13	PAID IN FULL SEP 7 1954									678			
14																							
15																							
16																							
17																							
18																							
19																							
20																							
						453	8576	212	8788											8788			

Assessment Roll and Tax List of Real Property in the Town of *Down* of *Fairview*

Cass County, Minnesota, for Taxes for the Year 1953.

Form SCD (53) 1953-54

Table with columns: IN WHOSE NAME ASSESSED, TO WHOM TRANSFERRED, DESCRIPTION OF PROPERTY, TRUE AND FULL VALUATIONS, ASSESSED VALUATIONS (RURAL, ALL OTHER, MACHINERY), VALUATIONS BY SCHOOL DISTRICTS AS EQUALIZED BY DEPARTMENT OF TAXATION, SPECIAL TAXES, TOTAL TAXES, PAID, WHEN PAID, March Settlement, June Settlement, November Settlement, Collections to First Monday in January 1955, Delinquent on First Monday in January 1955, Total Delinquent Tax and Penalty, REMARKS.

134-30

Carlson's Sylvan

Birch Forest

Assessment Roll and Tax List of Real Property in the Town of Fairview

Cass County, Minnesota, for Taxes for the Year 1953.

Table with columns: IN WHOSE NAME ASSESSED, TO WHOM TRANSFERRED, DESCRIPTION OF PROPERTY, TRUE AND FULL VALUATIONS, ASSESSED VALUATIONS, VALUATIONS BY SCHOOL DISTRICTS AS EQUALIZED BY DEPARTMENT OF TAXATION, TAXES, PAID, WHEN PAID, SPECIAL TAXES, TOTAL TAXES, and REMARKS. Includes handwritten entries for names like Harley L. Stuntz, Edward P. Schmidt, and various lot descriptions.

Assessment Roll and Tax List of Real Property in the Town of Fairview

Form SCD (53) WILHELM-DAVIS COMPANY, MINNEAPOLIS

Table with columns: IN WHOSE NAME ASSESSED, TO WHOM TRANSFERRED, DESCRIPTION OF PROPERTY, TRUE AND FULL VALUATIONS, ASSESSED VALUATIONS, FINAL EQUALIZED VALUE. Includes entries for Delward M. Peterson, Hannak Peterson, Delward & Blanche Peterson, John F. Henry, James B. Henry, State of Minnesota, Walter M. Bingman, F.R. Dixon, Charles A. Bingman, R.S. Patton, M.D. Bingman, Charles Heyeck, and M.D. Bingman.

Cass County, Minnesota, for Taxes for the Year 1953.

Table with columns: SOLD FOR TAXES, VALUATIONS BY SCHOOL DISTRICTS AS EQUALIZED BY DEPARTMENT OF TAXATION, SPECIAL TAXES, TOTAL TAXES, PAID, WHEN PAID, Number of Receipt, March Settlement 1954, June Settlement 1954, Penalty, November Settlement 1954, Penalty, Collections to First Monday in January 1955, Penalty, Delinquent on First Monday in January 1955, Total Delinquent Tax and Penalty, REMARKS. Includes entries for 1 through 20 with tax amounts and payment dates.

Assessment Roll and Tax List of Real Property in the Town of Down, of Fairview

Cass County, Minnesota, for Taxes for the Year 1953.

Form SCD (53) JULY 1952 EDITION, MINNEAPOLIS

IN WHOSE NAME ASSESSED	TO WHOM TRANSFERRED	DESCRIPTION OF PROPERTY	TRUE AND FULL VALUATIONS				ASSESSED VALUATIONS					FINAL EQUALIZED VALUE	SOLD FOR TAXES	VALUATIONS BY SCHOOL DISTRICTS AS EQUALIZED BY DEPARTMENT OF TAXATION						TAX INCLUDING STATE HOMESTEAD	STATE TAX ON NON-HOMESTEAD	SPECIAL TAXES	TOTAL TAXES	PAID	WHEN PAID	Number of Receipt	March Settlement 1954	June Settlement 1954	Penalty	November Settlement 1954	Penalty	Collections to First Monday in January 1955	Penalty	Delinquent on First Monday in January 1955	Total Delinquent Tax and Penalty	REMARKS		
			LAND EXCLUSIVE OF STRUCTURES AND IMPROVEMENTS	BUILDINGS AND OTHER STRUCTURES	MACHINERY PERMANENTLY ATTACHED TO REAL ESTATE	TOTAL TRUE AND FULL VALUE	RURAL	ALL OTHER	MACHINERY PERMANENTLY ATTACHED TO REAL ESTATE	TOTAL ASSESSED VALUE	Total Assessed Value as Equalized by the Board of Review			District No.	District No.	District No.	District No.	District No.	District No.																		Rate	Rate
Catherine Clark Mason		NE 1/4 of NE 1/4																																				
"	"	NW 1/4 of NE 1/4																																				
"	"	SW 1/4 of NE 1/4																																				
"	"	SE 1/4 of NE 1/4																																				
"	"	NE 1/4 of NW 1/4																																				
State of Minnesota		NW 1/4 of NW 1/4																																				
State of Minnesota		SW 1/4 of NW 1/4																																				
State of Minnesota		SE 1/4 of NW 1/4																																				
Catherine Clark Mason		NE 1/4 of SW 1/4																																				
State of Minnesota		NW 1/4 of SW 1/4																																				
State of Minnesota		SW 1/4 of SW 1/4																																				
Catherine Clark Mason		SE 1/4 of SW 1/4 Lot 3																																				
"	"	NE 1/4 of SE 1/4 Lot 1																																				
"	"	NW 1/4 of SE 1/4 Lot 2																																				
"	"	SW 1/4 of SE 1/4																																				
"	"	SE 1/4 of SE 1/4																																				

pen due 1.85

12358

Assessment Roll and Tax List of Real Property in the _____ of _____

Form 50D (53) MILLER-BAYNE COMPANY, MINNEAPOLIS

IN WHOSE NAME ASSESSED	TO WHOM TRANSFERRED	DESCRIPTION OF PROPERTY					TRUE AND FULL VALUATIONS				ASSESSED VA				
		SUBDIVISION	Sec. of Lot	Town or Block	Reg.	Number of Acres of Land	LAND Exclusive of Structures and Improvements	BUILDINGS and Other Structures	MACHINERY Permanently Attached to Real Estate	TOTAL True and Full Value	RURAL		ALL OTHER		
											Acres	100ths	Homestead Up to \$4,000 20%	Over \$4,000 and Non-Homestead 33 1/3%	Homestead Up to \$4,000 25%
						Dollars	Dollars	Dollars	Dollars	Dollars	Dollars	Dollars	Dollars	Dollars	Dollars
		NE 1/4 of NE 1/4													
		NW 1/4 of NE 1/4													
		SW 1/4 of NE 1/4													
		SE 1/4 of NE 1/4													
		NE 1/4 of NW 1/4													
		NW 1/4 of NW 1/4													
		SW 1/4 of NW 1/4													
		SE 1/4 of NW 1/4													
		NE 1/4 of SW 1/4													
		NW 1/4 of SW 1/4													
		SW 1/4 of SW 1/4													
		SE 1/4 of SW 1/4													
		NE 1/4 of SE 1/4													
		NW 1/4 of SE 1/4													
		SW 1/4 of SE 1/4													
		SE 1/4 of SE 1/4													

PAGES

44

THRU

50

BLANK

Cass County, Minnesota, for Taxes for the Year 1953.

No. of Ad Val. Taxable Property	State Tax on Non-Homestead	SPECIAL TAXES	TOTAL TAXES	PAID	WHEN PAID	Number of Receipt	March	June	November	Collections to First Monday in January 1953	Penalty	Delinquent	Total Delinquent Tax and Penalty	REMARKS
							Settlement 1954	Settlement 1954	Settlement 1954			on First Monday in January 1953		
							\$ cts.	\$ cts.	\$ cts.			\$ cts.		
1														
2														
3														
4														
5														
6														
7														
8														
9														
10														
11														
12														
13														
14														
15														
16														
17														
18														
19														
20														

Carlson's System

Birch Forest

Assessment Roll and Tax List of Real Property in the Town of Down of Dubuque

Form 50 (53) HULL-DAVIS COMPANY, MINNEAPOLIS

IN WHOSE NAME ASSESSED	TO WHOM TRANSFERRED	DESCRIPTION OF PROPERTY					TRUE AND FULL VALUATIONS					ASSESSED VALUATIONS					FINAL EQUALIZED VALUE	
		SUBDIVISION	Sec. or Lot	Town or Block	Rng.	Number of Acres of Land	LAND Exclusive of Structures and Improvements	BUILDINGS and Other Structures	MACHINERY Permanently Attached to Real Estate	TOTAL True and Full Value	RURAL		ALL OTHER		MACHINERY Permanently Attached to Real Estate	TOTAL ASSESSED VALUE		Total Assessed Value as Equalized by the Board of Review
											Acres	100ths	Homestead Up to \$4,000 20%	Over \$4,000 and Non-Homestead 33 1/3%				
Roscoe C. Carlyon & H. P. Linner	H. P. Linner	Carlyon's Sylvan Park (Lot 4 Sec. 36-134-30)	1/2															
"	"	"	1/2															
"	"	"	1/2															
Roscoe C. Carlyon & H. P. Linner	H. P. Linner	Carlyon's Sylvan Park (Lot 5 Sec. 36-134-30)	1/2															

Cass County, Minnesota, for Taxes for the Year 1953.

SOLD FOR TAXES	VALUATIONS BY SCHOOL DISTRICTS AS EQUALIZED BY DEPARTMENT OF TAXATION						Tax including State Homestead	State Tax on Non-Homestead	SPECIAL TAXES	TOTAL TAXES	PAID	WHEN PAID	Number of Receipt	March Settlement 1954	June Settlement 1954	November Settlement 1954	Penalty	Collections to First Monday in January 1955	Penalty	Delinquent on First Monday in January 1955	Total Delinquent Tax and Penalty	REMARKS
	District No.	District No.	District No.	District No.	District No.	District No.																
	Rate	Rate	Rate	Rate	Rate	Rate																
1						4	76	02	78	1 PAID IN FULL	MAY 25 1954											
2						4	76	02	78	2 PAID IN FULL	MAY 25 1954											
3						4	76	02	78	3 PAID IN FULL	MAY 25 1954	7244										
4						4	76	02	78	4 PAID IN FULL	MAY 25 1954											
5						4	76	02	78	5 PAID IN FULL	MAY 25 1954											
6																						
7																						
8																						
9																						
10																						
11																						
12																						
13																						
14																						
15																						
16																						
17																						
18																						
19																						
20																						

20 380 10 390 390

134-30 Carlyon's Sylvan Park

Birth Forest

Assessment Roll and Tax List of Real Property in the Town of Fairview

Form 80 (53) UNIFORM REPORT, MINNESOTA

Cass County, Minnesota, for Taxes for the Year 1953.

Table with columns: IN WHOSE NAME ASSESSED, TO WHOM TRANSFERRED, DESCRIPTION OF PROPERTY, TRUE AND FULL VALUATIONS, ASSESSED VALUATIONS, VALUATIONS BY SCHOOL DISTRICTS AS EQUALIZED BY DEPARTMENT OF TAXATION, SOLD FOR TAXES, SPECIAL TAXES, TOTAL TAXES, PAID, WHEN PAID, Number of Receipt, March Settlement 1954, June Settlement 1954, November Settlement 1954, Collections to First Monday in January 1955, Delinquent on First Monday in January 1955, Total Delinquent Tax and Penalty, REMARKS.

Carolyn's Sylvan Park

Baron Forest

Form 50 (53) 1-15-53

IN WHOSE NAME ASSESSED	TO WHOM TRANSFERRED	DESCRIPTION OF PROPERTY			Indicate Homestead Yes or No	Indicate Agricultural Yes or No	TRUE AND FULL VALUATIONS				ASSESSED VALUATIONS					FINAL EQUALIZED VALUE		
		SUBDIVISION	Sec. or Lot	Town or Block			Number of Acres of Land	LAND Exclusive of Structures and Improvements	BUILDINGS and Other Structures	MACHINERY Permanently Attached to Real Estate	TOTAL True and Full Value	RURAL		ALL OTHER			MACHINERY Permanently Attached to Real Estate	TOTAL ASSESSED VALUE
Gull Lake Shores Inc.		Birch Forest	21															
"	"		22															
"	"		23															
"	"		24															
"	"		25															
"	"	Outlot A																
"	"	" B																
"	"	" C																

SOLD FOR TAXES	VALUATIONS BY SCHOOL DISTRICTS AS EQUALIZED BY DEPARTMENT OF TAXATION						Tax including State Homestead	State Tax on Non-Homestead	SPECIAL TAXES	TOTAL TAXES	PAID	WHEN PAID	Number of Receipt	March Settlement 1954	June Settlement 1954	November Settlement 1954	Penalty	Collections to First Monday in January 1955	Delinquent on First Monday in January 1955	Total Delinquent Tax and Penalty	REMARKS
	District No.	District No.	District No.	District No.	District No.	District No.															

134-39

134-30

Carlyon's Sylvan Park

Birch Forest

13268

1248

64 12 16 32 12 48

12 48

