

ASSESSMENT BOOK

FOR THE YEAR

1942

Town of *Crooked Lake*

CASS COUNTY, MINN.

MILLER-DAVIS COMPANY

PRINTERS, BLANK BOOK MAKERS, STATIONERS, LEGAL BLANKS,
BANK AND COUNTY SUPPLIES
219-221 SO. FOURTH ST., MINNEAPOLIS, MINN.

DIRECTIONS TO ASSESSOR

OFFICE OF COUNTY AUDITOR,

CASS

County, Minn.,

1942.

R. A. Andrews Assessor of the Town of Crooked Lake

According to the requirements of law, I herewith deliver to you the Copy and Personal Property Assessment Books for the said Platted and Unplatted Real Estate subject to taxation, so far as the same have come to my knowledge from any source and I hereby direct you to assess all property and make return thereof to me as required by the law prescribing your duties hereto annexed.

A form of the return to be signed by you is appended in this book.

County Auditor.

Extracts from Laws Relating to the Listing of Personal Property.

(Section Numbers Refer to Mason's Minnesota Statutes of 1927.)

Sec. 1974. PROPERTY SUBJECT TO TAXATION. All real and personal property in this state, and all personal property of persons residing therein, * * * is taxable, except such as is by law exempt from taxation.

WHEN LISTED AND ASSESSED

Sec. 1984. * * * Personal Property shall be listed and assessed annually with reference to its value on May 1, and if, acquired on that day, shall be listed by or for the persons acquiring it.

Sec. 1999. By whom listed. Personal Property shall be listed in the manner following: * * * fall assessor, being a resident of this state, shall list all of his * * * personal property.

Sec. 2003. Where listed. Except as otherwise in this chapter provided, all personal property shall be listed in the town or district where owner, agent or trustee resides.

Sec. 2005. Merchants and manufacturers. The personal property pertaining to the business of a merchant or of a manufacturer shall be listed in the town or district where his business is carried on * * *.

Sec. 2006. Farm property of non-resident. When the owner of property in this state is a non-resident, the property shall be listed in the town or district where the land is situated.

Sec. 2008. Elevators, etc., on railroad. All elevators and warehouses, with the machinery and fixtures therein, situated upon the land of any railroad company which are not in good faith owned and operated and used in the ordinary course of business, shall be listed as personal property in the town or district where situated.

Sec. 2014. Estates of decedents. The personal property of the estate of a decedent person shall be listed and assessed at the place of listing before his death.

Sec. 2017. Property moved between May and July. The assessor of personal property removing from one county, town, or district to another shall list the property in the town or district in which he is first called upon by the assessor. A person moving into this state from another state between said dates shall list the property owned by him on May 1, and the same shall be assessed as if owned by him on May 1, unless he shall make it appear to the assessor that he is held for tax of the current year on the property in another state.

Section 1936, Mason's Minnesota Statutes, 1927. The county auditor shall annually provide the necessary assessment books and blanks at the expense of the county, for and to correspond with each assessment district. He shall make up, in the assessment book, complete lists of all lands or lots subject to taxation, showing the number of acres, and the number of blocks or lots included in each description of property. The list of real property becoming subject to taxation shall be prepared by the assessor, and the assessment books and blanks shall be in readiness for delivery to the assessors on or before the first Monday in April next.

The assessors shall meet at the office of the county auditor on a day to be fixed by the Minnesota Department of Taxation for the purpose of receiving instructions as to their duties under the laws of the state. Each assessor attending such meetings shall receive as compensation for such service the sum of four dollars per day for each day necessarily contained in attending said meeting and mileage at the rate of five cents per mile for each mile necessarily traveled in going from his home to and returning from the county seat to be computed by the usually traveled route and paid out of the county treasury upon the warrant of the county auditor.

Sec. 2018. Where listed in case of doubt. In case of doubt as to the proper place of listing personal property or where it cannot be ascertained from the facts, the assessor shall list the property in the county, the place for listing and assessing shall be determined by the county board of equalization; and if between different counties, the place in different counties, by the Department of Taxation. * * *

Sec. 2022. Lists to be verified. Every assessor required to list personal property shall verify the same by a sworn statement, in duplicate, furnished by him, a verified statement of all personal property owned by him on May 1 of the current year, and a statement of the value of such property as of the date of listing, and if such person shall refuse to make full disclosure under oath, the assessor may seek the aid of a justice of the peace, or of any other capacity, * * *, accounting officer, partner, father, or in any other capacity, * * *.

Sec. 2029. Examination under oath. Whenever the assessor shall be of the opinion that the person listing property for himself, or for any other person, company, or corporation, has not made a full, true and correct statement of the value of the property he is required to list, and if such person shall refuse to make full disclosure under oath, the assessor may seek the aid of a justice of the peace, or of any other capacity, * * *, accounting officer, partner, father, or in any other capacity, * * *.

Sec. 2033. Failure to obtain list. In case of failure to obtain a list of the value of such property, and assess the same at such amount as he believes to be the true value thereof, * * *, when requested, the assessor may seek the aid of a justice of the peace, or of any other capacity, * * *, accounting officer, partner, father, or in any other capacity, * * *.

Sec. 10306. False statement regarding taxes. Every assessor or other person authorized by law to be made as a basis of imposing or reducing any tax or assessment, who shall wilfully make any statement as to any matter which he knows to be false, shall be guilty of a gross misdemeanor, and in accordance with section 10307, shall be liable to arrest or both to make it suitable for commercial blast furnace use, and which is so concentrated and placed in the next succeeding May 1 for two taxable years after being mined only, shall be listed and assessed in the taxing district where mined, and thereafter such ore in stockpiles shall be valued and assessed as mined from ore, as otherwise provided by law. The real estate in which iron ore is located, with the same, shall be assessed as class three, "b," and four, as the case may be. In assessing any tract or lot of real estate in which iron ore is known to exist the assessor shall determine the value of the ore exclusive of the ore shall be determined and set down separately and the aggregate of the two shall be assessed against the tract or lot.

Subdivision 3. Class 2. All household goods and furniture, including chests, musical instruments, sewing machines, property actually used by the owner for personal and domestic purposes, or for the furnishing or equipment of the family, and all other property actually used by the family, shall be valued and assessed at 25 per cent of the full true and true value thereof.

Subdivision 4. Class 3. All agricultural products, except as provided by class three, "a," and class three, "c," stocks of merchandise of all sorts together with the tools, implements and machinery actually used by the owner for agricultural purposes, all tools, implements and machinery, whether fixtures or otherwise, except as provided by class three, "d," and all unpaired real estate, class three, "e," shall be valued and assessed at 33 1/3 per cent of the full true and true value thereof.

Subdivision 5. Class 3a. All agricultural products in the hands of the producer at 10 per cent of full and true value thereof.

Subdivision 8. Class 3d. Livestock, poultry, all horses, mules, tools, implements, and machinery used by the owner for agricultural purposes, and all other property actually used by the owner for agricultural purposes, shall be valued and assessed at 20 per cent of the full and true value thereof.

Subdivision 9. Class 4. All property not included in the preceding classes shall constitute class four and shall be valued and assessed at forty (40) per cent of the full and true value thereof.

Crooked Lake, Cass

Assessment of Taxable Unplatted Real Property in the Town of Crooked Lake, County of Cass, Minn., for the Year 1942.

HOMESTEADS, up to True and Full Value of \$4,000.00, Assessable at 20 per cent, Class 3B, Remainder at 33 1/3 per cent, Class 3.

NAME OF OWNER	School District	DESCRIPTION OF PROPERTY				Indicate Homestead	ASSESSOR'S VALUATIONS					EQUALIZED VALUATIONS				
		SUBDIVISION	Sec. or Lot	Twp. or Block	Number of Acres of Land		True and Full Value of Lands Exclusive of Structures and Improvements Dollars	STRUCTURES AND IMPROVEMENTS		Total True and Full Value of Lands, Including all Structures, Improvements and Machinery Dollars	Assessed Value of Homesteads up to \$4,000 at 20 per cent Class 3B Dollars	Assessed Value of Remainder at 33 1/3 per cent Class 3 Dollars	Total Assessed Value of Lands Including all Structures, Improvements and Machinery Dollars	Total Assessed Value as Equalized by Board of Review Dollars	Total Assessed Value as Equalized by the County Board Dollars	Total Assessed Value as Equalized by the Department of Taxation Dollars
								True and Full Value of Buildings and other Structures Dollars	True and Full Value of Machinery Permanently Attached to Real Estate Dollars							
State of Minnesota	Mn.	NE 1/4 of NE 1/4			139.26											
State of Minnesota		NW 1/4 of NE 1/4														
State of Minnesota		SW 1/4 of NE 1/4														
State of Minnesota		SE 1/4 of NE 1/4														
State of Minnesota		NE 1/4 of NW 1/4			39.76											
State of Minnesota		NW 1/4 of NW 1/4			39.76											
State of Minnesota		SW 1/4 of NW 1/4			40											
State of Minnesota		SE 1/4 of NW 1/4			40											
State of Minnesota		NE 1/4 of SW 1/4			40											
State of Minnesota		NW 1/4 of SW 1/4			40											
State of Minnesota		SW 1/4 of SW 1/4 Lot 5			40											
State of Minnesota		SE 1/4 of SW 1/4			40											
State of Minnesota		NE 1/4 of SE 1/4 "3			40											
State of Minnesota		NW 1/4 of SE 1/4			40											
State of Minnesota		SW 1/4 of SE 1/4			40											
State of Minnesota		SE 1/4 of SE 1/4 "4			40											

Assessment of Taxable Unplatted Real Property in the Town of Crooked Lake, County of Cass, Minn., for the Year 1942.

HOMESTEADS, up to True and Full Value of \$4,000.00, Assessable at 20 per cent, Class 3B, Remainder at 33 1/3 per cent, Class 3.

NAME OF OWNER	School District	DESCRIPTION OF PROPERTY				Indicate Homestead	ASSESSOR'S VALUATIONS					EQUALIZED VALUATIONS				
		SUBDIVISION	Sec. or Lot	Twp. or Block	Number of Acres of Land		True and Full Value of Lands Exclusive of Structures and Improvements Dollars	STRUCTURES AND IMPROVEMENTS		Total True and Full Value of Lands, Including all Structures, Improvements and Machinery Dollars	Assessed Value of Homesteads up to \$4,000 at 20 per cent Class 3B Dollars	Assessed Value of Remainder at 33 1/3 per cent Class 3 Dollars	Total Assessed Value of Lands Including all Structures, Improvements and Machinery Dollars	Total Assessed Value as Equalized by Board of Review Dollars	Total Assessed Value as Equalized by the County Board Dollars	Total Assessed Value as Equalized by the Department of Taxation Dollars
								True and Full Value of Buildings and other Structures Dollars	True and Full Value of Machinery Permanently Attached to Real Estate Dollars							
State of Minnesota	Mn.	NE 1/4 of NE 1/4			2139.26											
State of Minnesota		NW 1/4 of NE 1/4														
State of Minnesota		SW 1/4 of NE 1/4														
State of Minnesota		SE 1/4 of NE 1/4														
State of Minnesota		NE 1/4 of NW 1/4			40											
Grover E. Tyler		NW 1/4 of NW 1/4			40	no	521	115	636	212	117	117	212			
Elia B. Christianson		SW 1/4 of NW 1/4			40	"	466	138	604	201	115	115	201			
State of Minnesota		SE 1/4 of NW 1/4			40		225	120	345	115	115	115	201			
State of Minnesota		NE 1/4 of SW 1/4			40											
Elia B. Christianson		NW 1/4 of SW 1/4			40		331	160	331	110	53	53	110			
State of Minnesota		SW 1/4 of SW 1/4			40		160		160	53	53	53	110			
State of Minnesota		SE 1/4 of SW 1/4			40											
State of Minnesota		NE 1/4 of SE 1/4														
State of Minnesota		NW 1/4 of SE 1/4														
State of Minnesota		SW 1/4 of SE 1/4														
State of Minnesota		SE 1/4 of SE 1/4														
							1318	253	1571	523	285	285	523			
							637	220	857	285	285	285	523			

Assessment of Taxable Unplatted Real Property in the Town of Crooked Lake, County of Cass, Minn., for the Year 1942.

HOMESTEADS, up to True and Full Value of \$4,000.00, Assessable at 20 per cent, Class 3B, Remainder at 33 1/3 per cent, Class 3.

Table with columns: NAME OF OWNER, SCHOOL DISTRICT, DESCRIPTION OF PROPERTY, ASSESSOR'S VALUATIONS, and EQUALIZED VALUATIONS. Includes entries for Clarke + Mc Clure, State of Minnesota, Cass Realty Co., Myrtle J. Wall, and C.B. Kelly.

Assessment of Taxable Unplatted Real Property in the Town of Crooked Lake, County of Cass, Minn., for the Year 1942.

HOMESTEADS, up to True and Full Value of \$4,000.00, Assessable at 20 per cent, Class 3B, Remainder at 33 1/3 per cent, Class 3.

Table with columns: NAME OF OWNER, SCHOOL DISTRICT, DESCRIPTION OF PROPERTY, ASSESSOR'S VALUATIONS, and EQUALIZED VALUATIONS. Includes entries for State of Minnesota, Moneta Improvement Co., Clover Land Co., N. A. Patterson, Carl O. Hendrickson, and Moneta Improvement Co.

Assessment of Taxable Unplatted Real Property in the Town of Crooked Lake, County of Cass, Minn., for the Year 1942.

HOMESTEADS, up to True and Full Value of \$4,000.00, Assessable at 20 per cent, Class 3B, Remainder at 33 1/2 per cent, Class 3.

Table with columns: NAME OF OWNER, SCHOOL DISTRICT, DESCRIPTION OF PROPERTY, ASSESSOR'S VALUATIONS, and EQUALIZED VALUATIONS. Includes entries for Stasca Realty Co., Clover Land Co., Moneta Improvement Co., and H. C. Patterson.

Assessment of Taxable Unplatted Real Property in the Town of Crooked Lake, County of Cass, Minn., for the Year 1942.

HOMESTEADS, up to True and Full Value of \$4,000.00, Assessable at 20 per cent, Class 3B, Remainder at 33 1/2 per cent, Class 3.

Table with columns: NAME OF OWNER, SCHOOL DISTRICT, DESCRIPTION OF PROPERTY, ASSESSOR'S VALUATIONS, and EQUALIZED VALUATIONS. Includes entries for Clover Land Co., A. Anderson, and Geo. S. Thacker.

Assessment of Taxable Unplatted Real Property in the Town of Crooked Lake, County of Cass, Minn., for the Year 1942.

HOMESTEADS, up to True and Full Value of \$4,000.00, Assessable at 20 per cent, Class 3B, Remainder at 33 1/3 per cent, Class 3.

Table with columns: NAME OF OWNER, SCHOOL DISTRICT, DESCRIPTION OF PROPERTY, ASSESSOR'S VALUATIONS, and EQUALIZED VALUATIONS. Includes entries for Stasca Realty Co., S.P. + H.C. Chapman + J.W. Mark, Louis Pouchleau, and Stasca Realty Co. with various land subdivisions and valuation figures.

Assessment of Taxable Unplatted Real Property in the Town of Crooked Lake, County of Cass, Minn., for the Year 1942.

HOMESTEADS, up to True and Full Value of \$4,000.00, Assessable at 20 per cent, Class 3B, Remainder at 33 1/3 per cent, Class 3.

Table with columns: NAME OF OWNER, SCHOOL DISTRICT, DESCRIPTION OF PROPERTY, ASSESSOR'S VALUATIONS, and EQUALIZED VALUATIONS. Includes entries for Herbert E. Heck, George Muchow, L Edel L. Wagner, Ruth L. Kataham + Karl E. Albers, Isaac Summerfield, and State of Minnesota with various land subdivisions and valuation figures.

Assessment of Taxable Unplatted Real Property in the Town of Crooked Lake, County of Cass, Minn., for the Year 1942. HOMESTEADS, up to True and Full Value of \$4,000.00, Assessable at 20 per cent, Class 3B, Remainder at 33 1/3 per cent, Class 3.

Table with columns: NAME OF OWNER, SCHOOL DISTRICT, DESCRIPTION OF PROPERTY, ASSESSOR'S VALUATIONS, and EQUALIZED VALUATIONS. Includes entries for Ed. Nystrom, Lloyd A. Brown, State of Minnesota, Itasca Realty Co., and Cleveland Land Co.

Assessment of Taxable Unplatted Real Property in the Town of Crooked Lake, County of Cass, Minn., for the Year 1942. HOMESTEADS, up to True and Full Value of \$4,000.00, Assessable at 20 per cent, Class 3B, Remainder at 33 1/3 per cent, Class 3.

Table with columns: NAME OF OWNER, SCHOOL DISTRICT, DESCRIPTION OF PROPERTY, ASSESSOR'S VALUATIONS, and EQUALIZED VALUATIONS. Includes entries for Sam Schultz, Bert Sabin, Tom Hall + G.P. Sabin, State of Minnesota, Cleveland Land Co., and Gerald Todd.

Assessment of Taxable Unplatted Real Property in the Town of Crooked Lake, County of Cass, Minn., for the Year 1942.

HOMESTEADS, up to True and Full Value of \$4,000.00, Assessable at 20 per cent, Class 3B, Remainder at 33 1/3 per cent, Class 3.

Table with columns: NAME OF OWNER, SCHOOL DISTRICT, DESCRIPTION OF PROPERTY (SUBDIVISION, Sec, Twp, Rng, Lot, Block, Acres), INDICATE HOMESTEAD, ASSESSOR'S VALUATIONS (True and Full Value of Land, Structures and Improvements, Total True and Full Value of Land, Assessed Value of Homesteads, Assessed Value of Remainder, Total Assessed Value), and EQUALIZED VALUATIONS (Total Assessed Value as Equalized by Board of Review, Total Assessed Value as Equalized by County Board, Total Assessed Value as Equalized by Department of Taxation).

Assessment of Taxable Unplatted Real Property in the Town of Crooked Lake, County of Cass, Minn., for the Year 1942.

HOMESTEADS, up to True and Full Value of \$4,000.00, Assessable at 20 per cent, Class 3B, Remainder at 33 1/3 per cent, Class 3.

Table with columns: NAME OF OWNER, SCHOOL DISTRICT, DESCRIPTION OF PROPERTY (SUBDIVISION, Sec, Twp, Rng, Lot, Block, Acres), INDICATE HOMESTEAD, ASSESSOR'S VALUATIONS (True and Full Value of Land, Structures and Improvements, Total True and Full Value of Land, Assessed Value of Homesteads, Assessed Value of Remainder, Total Assessed Value), and EQUALIZED VALUATIONS (Total Assessed Value as Equalized by Board of Review, Total Assessed Value as Equalized by County Board, Total Assessed Value as Equalized by Department of Taxation).

Assessment of Taxable Unplatted Real Property in the Town of Cracked Lake, County of Cass, Minn., for the Year 1942.

Table with columns: NAME OF OWNER, SCHOOL DISTRICT, DESCRIPTION OF PROPERTY, ASSESSOR'S VALUATIONS, and EQUALIZED VALUATIONS. Includes entries for Bear Ridge Land Co., Oscar, Corah & Arnold Nordahl, and Frank Miller & Geo. & Bertie Pittola.

Assessment of Taxable Unplatted Real Property in the Town of Cracked Lake, County of Cass, Minn., for the Year 1942.

Table with columns: NAME OF OWNER, SCHOOL DISTRICT, DESCRIPTION OF PROPERTY, ASSESSOR'S VALUATIONS, and EQUALIZED VALUATIONS. Includes entries for Clarence Roy Dean & Elizabeth Ann Dean, Bjame & Verna Andresen, and Stanley O. Malvina A. & Anna G. Lakness.

Assessment of Taxable Unplatted Real Property in the Town of Crooked Lake, County of Cass, Minn., for the Year 1942.

HOMESTEADS, up to True and Full Value of \$4,000.00, Assessable at 20 per cent, Class 3B, Remainder at 33 1/3 per cent, Class 3.

Table with columns: NAME OF OWNER, SCHOOL DISTRICT, DESCRIPTION OF PROPERTY, ASSESSOR'S VALUATIONS, EQUALIZED VALUATIONS. Includes entries for Cleveland Land Co. and various subdivisions.

Assessment of Taxable Unplatted Real Property in the Town of Crooked Lake, County of Cass, Minn., for the Year 1942.

HOMESTEADS, up to True and Full Value of \$4,000.00, Assessable at 20 per cent, Class 3B, Remainder at 33 1/3 per cent, Class 3.

Table with columns: NAME OF OWNER, SCHOOL DISTRICT, DESCRIPTION OF PROPERTY, ASSESSOR'S VALUATIONS, EQUALIZED VALUATIONS. Includes entries for State of Minnesota, Frank G. Simmons, and Stasca Realty Co.

Assessment of Taxable Unplatted Real Property in the Town of Crooked Lake, County of Cass, Minn., for the Year 1942.

HOMESTEADS, up to True and Full Value of \$4,000.00, Assessable at 20 per cent, Class 3B, Remainder at 33 1/3 per cent, Class 3.

Table with columns: NAME OF OWNER, SCHOOL DISTRICT, DESCRIPTION OF PROPERTY, ASSESSOR'S VALUATIONS, EQUALIZED VALUATIONS. Includes entries for Itasca Realty Co. and various land parcels.

Assessment of Taxable Unplatted Real Property in the Town of Crooked Lake, County of Cass, Minn., for the Year 1942.

HOMESTEADS, up to True and Full Value of \$4,000.00, Assessable at 20 per cent, Class 3B, Remainder at 33 1/3 per cent, Class 3.

Table with columns: NAME OF OWNER, SCHOOL DISTRICT, DESCRIPTION OF PROPERTY, ASSESSOR'S VALUATIONS, EQUALIZED VALUATIONS. Includes entries for Cleveland Land Co., John G. Andrus Jr. & Faye C. Andrus, and Itasca Realty Co.

Assessment of Taxable Unplatted Real Property in the Down of Crooked Lake, County of Cass, Minn., for the Year 1942.

HOMESTEADS, up to True and Full Value of \$4,000.00, Assessable at 20 per cent, Class 3B, Remainder at 33 1/2 per cent, Class 3.

Table with columns: NAME OF OWNER, SCHOOL DISTRICT, DESCRIPTION OF PROPERTY, ASSESSOR'S VALUATIONS (True and Full Value of Lands, Structures and Improvements, Total Assessed Value), EQUALIZED VALUATIONS (Total Assessed Value as Equalized by Board of Review).

Assessment of Taxable Unplatted Real Property in the Down of Crooked Lake, County of Cass, Minn., for the Year 1942.

HOMESTEADS, up to True and Full Value of \$4,000.00, Assessable at 20 per cent, Class 3B, Remainder at 33 1/2 per cent, Class 3.

Table with columns: NAME OF OWNER, SCHOOL DISTRICT, DESCRIPTION OF PROPERTY, ASSESSOR'S VALUATIONS (True and Full Value of Lands, Structures and Improvements, Total Assessed Value), EQUALIZED VALUATIONS (Total Assessed Value as Equalized by Board of Review).

Assessment of Taxable Unplatted Real Property in the Town of Crooked Lake, County of Cass, Minn., for the Year 1942.

HOMESTEADS, up to True and Full Value of \$4,000.00, Assessable at 20 per cent, Class 3B, Remainder at 33 1/3 per cent, Class 3.

Table with columns: NAME OF OWNER, SCHOOL DISTRICT, DESCRIPTION OF PROPERTY, ASSESSOR'S VALUATIONS, EQUALIZED VALUATIONS. Includes entries for State of Minnesota, Moneta Improvement Co., Nellie & Louis Hatachek, Fred Sallar, Cow Tipple, Fuller, Wilson & Olson, Frank Dolence.

Assessment of Taxable Unplatted Real Property in the Town of Crooked Lake, County of Cass, Minn., for the Year 1942.

HOMESTEADS, up to True and Full Value of \$4,000.00, Assessable at 20 per cent, Class 3B, Remainder at 33 1/3 per cent, Class 3.

Table with columns: NAME OF OWNER, SCHOOL DISTRICT, DESCRIPTION OF PROPERTY, ASSESSOR'S VALUATIONS, EQUALIZED VALUATIONS. Includes entries for State of Minnesota, Martina Johnson & Ed. P. Steede, Paul Skalla, Clover Land Co.

Assessment of Taxable Unplatted Real Property in the Town of Crooked Lake, County of Cass, Minn., for the Year 1942.

HOMESTEADS, up to True and Full Value of \$4,000.00, Assessable at 20 per cent, Class 3B, Remainder at 33 1/3 per cent, Class 3.

Table with columns: NAME OF OWNER, DESCRIPTION OF PROPERTY, ASSESSOR'S VALUATIONS (True and Full Value of Lands, Structures and Improvements, Total True and Full Value of Land), EQUALIZED VALUATIONS (Total Assessed Value as Equalized by Board of Review, Total Assessed Value as Equalized by the County Board, Total Assessed Value as Equalized by the Department of Taxation).

(See Page 24 for balance of Section 23)

Assessment of Tax

Table with columns: NAME OF OWNER, followed by rows listing owners such as Walter M. + Alethe H. Jaeb, A. G. Bogen, Fred + Emma Donicht, etc.

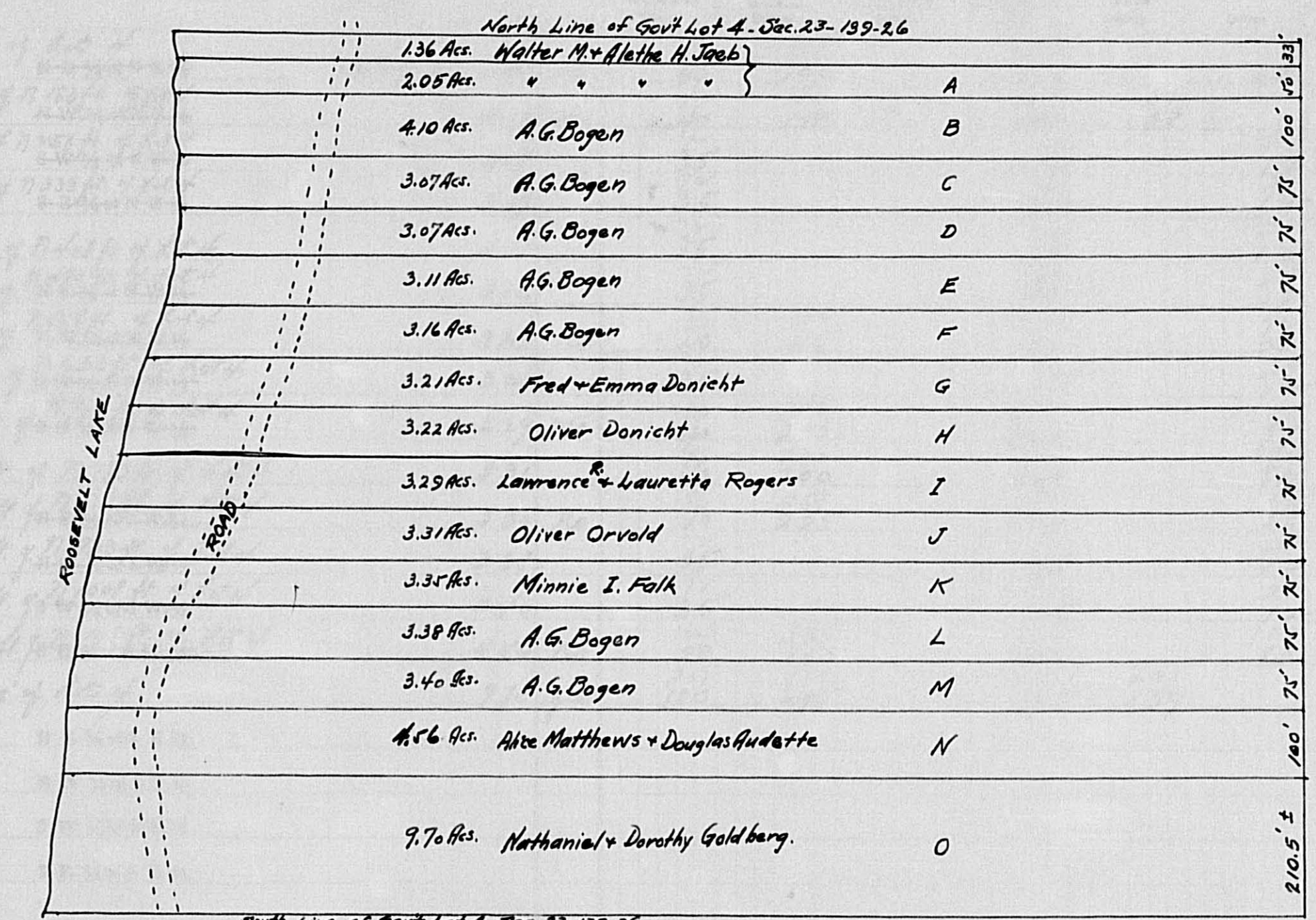

1323 2226 3549 252 762

Table with columns: EQUALIZED VALUATIONS (Assessed by review, Total Assessed Value as Equalized by the County Board, Total Assessed Value as Equalized by the Department of Taxation).

1014

Assessment of Taxable Unplatted Real Property in the Dunn of Crooked Lake, County of Cass, Minn., for the Year 1942. HOMESTEADS, up to True and Full Value of \$4,000.00, Assessable at 20 per cent, Class 3B, Remainder at 33 1/2 per cent, Class 3.

Table with columns: NAME OF OWNER, SCHOOL DISTRICT, DESCRIPTION OF PROPERTY, ASSESSOR'S VALUATIONS, EQUALIZED VALUATIONS. Includes entries for Geo. S. Shacker, Weyerhaeuser et al, Allen & Ruby Sommers, John N. Hauser & Emma B. Hauser, Louis A. Karamce, Ida M. Foreman.

(See Page 24 for balance of Section 23)

Assessment of Taxable Unplatted Real Property in the _____ of _____, County of _____, Minn., for the Year 1942. HOMESTEADS, up to True and Full Value of \$4,000.00, Assessable at 20 per cent, Class 3B, Remainder at 33 1/2 per cent, Class 3.

Table with columns: NAME OF OWNER, SCHOOL DISTRICT, DESCRIPTION OF PROPERTY, ASSESSOR'S VALUATIONS, EQUALIZED VALUATIONS. Includes entries for Walter M. & Althea H. Jant, A. S. Bogen, Fred & Emma Donicht, Oliver Donicht, Lawrence & Lauretta Rogers, Oliver Crowl, Minnie I. Fack, A. S. Bogen, Alice Matthews & Douglas Audette, Nathaniel & Dorothy Goldberg.

Assessment of Taxable Unplatted Real Property in the Town of Crooked Lake, County of Cass, Minn., for the Year 1942.

HOMESTEADS, up to True and Full Value of \$4,000.00, Assessable at 20 per cent, Class 3B, Remainder at 33 1/2 per cent, Class 3.

Table with columns: NAME OF OWNER, SCHOOL DISTRICT, DESCRIPTION OF PROPERTY, ASSESSOR'S VALUATIONS, EQUALIZED VALUATIONS. Includes entries for William Tomson, Carl Todberg, Edward L. Della Schermacher, A. G. Hartley, and The Shogomac Co.

Assessment of Taxable Unplatted Real Property in the Town of Crooked Lake, County of Cass, Minn., for the Year 1942.

HOMESTEADS, up to True and Full Value of \$4,000.00, Assessable at 20 per cent, Class 3B, Remainder at 33 1/2 per cent, Class 3.

Table with columns: NAME OF OWNER, SCHOOL DISTRICT, DESCRIPTION OF PROPERTY, ASSESSOR'S VALUATIONS, EQUALIZED VALUATIONS. Includes entries for Immigration Land Co. and State of Minnesota (Cont. to Mrs. Rosalie Aubin).

Assessment of Taxable Unplatted Real Property in the Town of Crooked Lake, County of Cass, Minn., for the Year 1942.

Table with columns: NAME OF OWNER, DESCRIPTION OF PROPERTY, ASSESSOR'S VALUATIONS, EQUALIZED VALUATIONS. Includes entries for The Shogomae Co., Clover Land Co., Catherine Helwing, Abbie J. Moore, John B. Guyette, etc.

(See page 28 for balance of Sec. 26)

Summary totals for the page: 18121, 1951, 5990, 7741, 1416, 216, 1622, 2321, 4039, 6659, 10698, 1864, 457.

Assessment of Taxable Unplatted Real Property in the Town of Crooked Lake, County of Cass, Minn., for the Year 1942.

Table with columns: NAME OF OWNER, DESCRIPTION OF PROPERTY, ASSESSOR'S VALUATIONS, EQUALIZED VALUATIONS. Includes entries for J. J. & Alma Diegel, C. L. & Pearl Thon, Abbie J. Moore, Vernon C. & Belle Stirewalt, Marguerite L. Johnson, Julia C. Johnson, J. J. & Bessie C. Houghton, Jacob G. Diedrichs.

Summary totals for the page: 987, 815, 4395, 5210, 1018, 404, 1422, 1619, 1686, 5056, 6742, 943, 676.

Assessment of Taxable Unplatted Real Property in the Town of Crooked Lake, County of Cass, Minn., for the Year 1942.

Table with columns: NAME OF OWNER, SCHOOL DISTRICT, DESCRIPTION OF PROPERTY, ASSESSOR'S VALUATIONS, EQUALIZED VALUATIONS. Includes entries for State of Minnesota, H. S. Nilson, and Clover Land Co.

(See page 30 for balance of Sec. 27)

Assessment of Taxable Unplatted Real Property in the Town of Crooked Lake, County of Cass, Minn., for the Year 1942.

Table with columns: NAME OF OWNER, SCHOOL DISTRICT, DESCRIPTION OF PROPERTY, ASSESSOR'S VALUATIONS, EQUALIZED VALUATIONS. Includes entries for Nilson & Olson, Arthur C. Johnson, Abraham & Grace L. Evland, and C. B. Meacham.

Summary totals for the second page: 613, 1200, 1813, 170, 321, 491, 735.

Assessment of Taxable Unplatted Real Property in the _____ of _____, County of _____, Minn., for the Year 1942.
HOMESTEADS, up to True and Full Value of \$4,000.00, Assessable at 20 per cent, Class 3B, Remainder at 33 1/3 per cent, Class 3.

NAME OF OWNER	School District	DESCRIPTION OF PROPERTY				ASSESSOR'S VALUATIONS							EQUALIZED VALUATIONS							
		SUBDIVISION	Sec. or Lot	Twp. or Block	Number of Acres of Land	Indicate Homestead	STRUCTURES AND IMPROVEMENTS			Assessed Value of Homesteads up to \$4,000 at 20 per cent Class 3B	Assessed Value of Remainder at 33 1/3 per cent Class 3	Total Assessed Value of Lands Including all Structures, Improvements and Machinery	Total Assessed Value as Equalized by Board of Review	Total Assessed Value as Equalized by the County Board	Total Assessed Value as Equalized by the Department of Taxation					
							True and Full Value of Lands Exclusive of Structures and Improvements	True and Full Value of Buildings and other Structures	True and Full Value of Machinery Permanently Attached to Real Estate											
State of Minnesota	Am.	N E 1/4 of N E 1/4			28 139 26															
State of Minnesota		N W 1/4 of N E 1/4																		
State of Minnesota		S W 1/4 of N E 1/4																		
State of Minnesota		S E 1/4 of N E 1/4																		
State of Minnesota		N E 1/4 of N W 1/4																		
State of Minnesota		N W 1/4 of N W 1/4																		
State of Minnesota		S W 1/4 of N W 1/4																		
State of Minnesota		S E 1/4 of N W 1/4																		
State of Minnesota		N E 1/4 of S W 1/4			40															
State of Minnesota		N W 1/4 of S W 1/4			40															
State of Minnesota		S W 1/4 of S W 1/4			40															
State of Minnesota		S E 1/4 of S W 1/4			40															
State of Minnesota		N E 1/4 of S E 1/4			40															
State of Minnesota		N W 1/4 of S E 1/4			40															
State of Minnesota		S W 1/4 of S E 1/4																		
State of Minnesota		S E 1/4 of S E 1/4																		

Assessment of Taxable Unplatted Real Property in the _____ of _____, County of _____, Minn., for the Year 1942.
HOMESTEADS, up to True and Full Value of \$4,000.00, Assessable at 20 per cent, Class 3B, Remainder at 33 1/3 per cent, Class 3.

NAME OF OWNER	School District	DESCRIPTION OF PROPERTY				ASSESSOR'S VALUATIONS							EQUALIZED VALUATIONS								
		SUBDIVISION	Sec. or Lot	Twp. or Block	Number of Acres of Land	Indicate Homestead	STRUCTURES AND IMPROVEMENTS			Assessed Value of Homesteads up to \$4,000 at 20 per cent Class 3B	Assessed Value of Remainder at 33 1/3 per cent Class 3	Total Assessed Value of Lands Including all Structures, Improvements and Machinery	Total Assessed Value as Equalized by Board of Review	Total Assessed Value as Equalized by the County Board	Total Assessed Value as Equalized by the Department of Taxation						
							True and Full Value of Lands Exclusive of Structures and Improvements	True and Full Value of Buildings and other Structures	True and Full Value of Machinery Permanently Attached to Real Estate												
State of Minnesota	Am.	N E 1/4 of N E 1/4			27 139 26																
State of Minnesota		N W 1/4 of N E 1/4																			
State of Minnesota		S W 1/4 of N E 1/4																			
State of Minnesota		S E 1/4 of N E 1/4																			
State of Minnesota		N E 1/4 of N W 1/4																			
State of Minnesota		N W 1/4 of N W 1/4																			
Moneta Improvement Co.		N W 1/4 of N W 1/4			40	70	207	100	207	100	69	33	33	69							
State of Minnesota		S W 1/4 of N W 1/4																			
State of Minnesota		S E 1/4 of N W 1/4																			
State of Minnesota		N E 1/4 of S W 1/4			40																
State of Minnesota		N W 1/4 of S W 1/4			40																
State of Minnesota		S W 1/4 of S W 1/4			40																
State of Minnesota		S E 1/4 of S W 1/4			40																
State of Minnesota		N E 1/4 of S E 1/4			40																
State of Minnesota		N W 1/4 of S E 1/4			40																
State of Minnesota		S W 1/4 of S E 1/4																			
State of Minnesota		S E 1/4 of S E 1/4																			
					40		100	207	100	207	69	33	33	69							

Assessment of Taxable Unplatted Real Property in the Town of Crooked Lake, County of Cass, Minn., for the Year 1942.

HOMESTEADS, up to True and Full Value of \$4,000.00, Assessable at 20 per cent, Class 3B, Remainder at 33 1/3 per cent, Class 3.

Table with columns: NAME OF OWNER, SCHOOL DISTRICT, DESCRIPTION OF PROPERTY, ASSESSOR'S VALUATIONS, and EQUALIZED VALUATIONS. Includes entries for Moneta Improvement Co., Frank F. Tomczak, and Cleveland Land Co.

Assessment of Taxable Unplatted Real Property in the Town of Crooked Lake, County of Cass, Minn., for the Year 1942.

HOMESTEADS, up to True and Full Value of \$4,000.00, Assessable at 20 per cent, Class 3B, Remainder at 33 1/3 per cent, Class 3.

Table with columns: NAME OF OWNER, SCHOOL DISTRICT, DESCRIPTION OF PROPERTY, ASSESSOR'S VALUATIONS, and EQUALIZED VALUATIONS. Includes entries for Moneta Improvement Co., Margaret D. Jones, Frank Tomczak, and H. A. Mc Dowell.

Assessment of Taxable Unplatted Real Property in the Down of Crooked Lake, County of Cass, Minn., for the Year 1942. HOMESTEADS, up to True and Full Value of \$4,000.00, Assessable at 20 per cent, Class 3B, Remainder at 33 1/2 per cent, Class 3.

Table with columns: NAME OF OWNER, SCHOOL DISTRICT, DESCRIPTION OF PROPERTY, ASSESSOR'S VALUATIONS, EQUALIZED VALUATIONS. Includes entries for Albert Greenhagen, Monte Improvement Co., Cleveland Land Co., and State of Minnesota.

Assessment of Taxable Unplatted Real Property in the Down of Crooked Lake, County of Cass, Minn., for the Year 1942. HOMESTEADS, up to True and Full Value of \$4,000.00, Assessable at 20 per cent, Class 3B, Remainder at 33 1/2 per cent, Class 3.

Table with columns: NAME OF OWNER, SCHOOL DISTRICT, DESCRIPTION OF PROPERTY, ASSESSOR'S VALUATIONS, EQUALIZED VALUATIONS. Includes entries for Albert Greenhagen, Thomas C. Fulton, and State of Minnesota.

Assessment of Taxable Unplatted Real Property in the Town of Crooked Lake, County of Cass, Minn., for the Year 1942.

HOMESTEADS, up to True and Full Value of \$4,000.00, Assessable at 20 per cent, Class 3B, Remainder at 33 1/3 per cent, Class 3.

Table with columns: NAME OF OWNER, SCHOOL DISTRICT, DESCRIPTION OF PROPERTY, ASSESSOR'S VALUATIONS, EQUALIZED VALUATIONS. Includes entries for Francis A. Stauff, Leonard & Family Simons, Thomas C. Fulton, Albert Greenhagen, James Elwin, Helge L. & Ellen H. Bjerg, Warren H. Gross, and Helge L. & Ellen H. Bjerg.

Assessment of Taxable Unplatted Real Property in the Town of Crooked Lake, County of Cass, Minn., for the Year 1942.

HOMESTEADS, up to True and Full Value of \$4,000.00, Assessable at 20 per cent, Class 3B, Remainder at 33 1/3 per cent, Class 3.

Table with columns: NAME OF OWNER, SCHOOL DISTRICT, DESCRIPTION OF PROPERTY, ASSESSOR'S VALUATIONS, EQUALIZED VALUATIONS. Includes entries for State of Minnesota, Clover Land Co., Francis A. Stauff, and Helge L. & Ellen H. Bjerg.

Assessment of Taxable Unplatted Real Property in the _____ of _____, County of _____, Minn., for the Year 1942.

HOMESTEADS, up to True and Full Value of \$4,000.00, Assessable at 20 per cent, Class 3B, Remainder at 33 1/2 per cent, Class 3.

Table with columns: NAME OF OWNER, School District, DESCRIPTION OF PROPERTY (Subdivision, Sec, Twp, Rng, Acres), Indicate Homestead, ASSESSOR'S VALUATIONS (True and Full Value of Land, Structures and Improvements, Total True and Full Value of Land, Assessed Value of Homesteads, Assessed Value of Remainder, Total Assessed Value), EQUALIZED VALUATIONS (Total Assessed Value as Equalized by Board of Review, Total Assessed Value as Equalized by County Board, Total Assessed Value as Equalized by Department of Taxation).

State of Minnesota
State of Minnesota

State of Minnesota
State of Minnesota
State of Minnesota
State of Minnesota

Assessment of Taxable Unplatted Real Property in the _____ of _____, County of _____, Minn., for the Year 1942.

HOMESTEADS, up to True and Full Value of \$4,000.00, Assessable at 20 per cent, Class 3B, Remainder at 33 1/2 per cent, Class 3.

Table with columns: NAME OF OWNER, School District, DESCRIPTION OF PROPERTY (Subdivision, Sec, Twp, Rng, Acres), Indicate Homestead, ASSESSOR'S VALUATIONS (True and Full Value of Land, Structures and Improvements, Total True and Full Value of Land, Assessed Value of Homesteads, Assessed Value of Remainder, Total Assessed Value), EQUALIZED VALUATIONS (Total Assessed Value as Equalized by Board of Review, Total Assessed Value as Equalized by County Board, Total Assessed Value as Equalized by Department of Taxation).

NE 1/4 of NE 1/4
NW 1/4 of NE 1/4
SW 1/4 of NE 1/4
SE 1/4 of NE 1/4

NE 1/4 of NW 1/4
NW 1/4 of NW 1/4
SW 1/4 of NW 1/4
SE 1/4 of NW 1/4

NE 1/4 of SW 1/4
NW 1/4 of SW 1/4
SW 1/4 of SW 1/4
SE 1/4 of SW 1/4

NE 1/4 of SE 1/4
NW 1/4 of SE 1/4
SW 1/4 of SE 1/4
SE 1/4 of SE 1/4

Assessment of Taxable Platted Real Property in the Town of Crooked, County of Cass, Minn., for the Year 1942.
 HOMESTEADS, up to True and Full Value of \$4,000.00, Assessable at 25 per cent, Class 3C, Remainder at 40 per cent, Class 4.

NAME OF OWNER	School District	DESCRIPTION OF PROPERTY		Indicate Homestead	ASSESSOR'S VALUATIONS					EQUALIZED VALUATIONS				
		SUBDIVISION	Lot Block		True and Full Value of Lands Exclusive of Structures and Improvements	STRUCTURES AND IMPROVEMENTS		Total True and Full Value of Lands, Including all Structures, Improvements and Machinery	Assessed Value of Homesteads up to \$4,000 at 25 per cent Class 3C	Assessed Value of Remainder at 40 per cent Class 4	Total Assessed Value of Lands Including all Structures, Improvements and Machinery	Total Assessed Value as Equalized by Board of Review	Total Assessed Value as Equalized by the County Board	Total Assessed Value as Equalized by the Department of Taxation
						True and Full Value of Buildings and other Structures	True and Full Value of Machinery Permanently Attached to Real Estate							
Jeresa Shultz	Near	The Narrows	1 1	no	75	185	190	76	76					
M. H. Pentz			2	"	75		75	30	30					
"			3	"	75	350	425	170	170					
"			4	"	75		75	30	30					
State Bank of Crooked			5	"	75	75	150	60	60					
"			6	"	75		75	30	30					
Harry Beck			7	"	75	175	250	100	100					
Ledger Rudolph			8	yes	75	105	180	45	45					
"			9	"	125	375	500	122	122					
Hene B. Ward			10	no	100	310	410	164	164					
Frank & Emma Ritzger		NW 1/4 of Lot 2	12	yes	45	70	115	28	28					
Emma L. Beaver		SW 1/4 of	2	no	25		25	10	10					
"			3	no	40		40	16	16					
Walter Andrews			4	no	40	75	115	46	46					
"			5	no	35		35	14	14					
Alta J. Andrews			6	yes	35		35	9	9					
"			7	"	50	80	130	32	32					
John William Greenwood			8	"	35	25	60	15	15					
William Greenwood		SE 1/4 of	9	"	35	125	160	40	40					
Jennie A. Bechtol		NW 1/4 of	9	"	20	80	100	25	25					
					1185	1960	3145	315	746	1061				

Assessment of Taxable Platted Real Property in the Town of Crooked Lake County of Cass, Minn., for the Year 1942.
 HOMESTEADS, up to True and Full Value of \$4,000.00, Assessable at 25 per cent, Class 3C, Remainder at 40 per cent, Class 4.

NAME OF OWNER	School District	DESCRIPTION OF PROPERTY		Indicate Homestead	ASSESSOR'S VALUATIONS					EQUALIZED VALUATIONS				
		SUBDIVISION	Lot Block		True and Full Value of Lands Exclusive of Structures and Improvements	STRUCTURES AND IMPROVEMENTS		Total True and Full Value of Lands, Including all Structures, Improvements and Machinery	Assessed Value of Homesteads up to \$4,000 at 25 per cent Class 3C	Assessed Value of Remainder at 40 per cent Class 4	Total Assessed Value of Lands Including all Structures, Improvements and Machinery	Total Assessed Value as Equalized by Board of Review	Total Assessed Value as Equalized by the County Board	Total Assessed Value as Equalized by the Department of Taxation
						True and Full Value of Buildings and other Structures	True and Full Value of Machinery Permanently Attached to Real Estate							
Martin & Martha Panning, Inc.		The Narrows	1 3	no	75	375	450	180	180					
Eva B. Stemen			2	no	150	225	375	140	140					
Chas. M. Stemen		At top of	3		75		75	30	30					
Arthur C. Johnson		Lot 3 of	3	yes	200	650	850	212	212					
					500	1250	1750	212	350	562				

Assessment of Taxable Platted Real Property in the Town of Crooked Lake, County of Cass, Minn., for the Year 1942.

Table with columns: NAME OF OWNER, SCHOOL DISTRICT, DESCRIPTION OF PROPERTY, ASSESSOR'S VALUATIONS, and EQUALIZED VALUATIONS. Includes entries for Clara Weidman Bachman, Ida G. Hallowell, and others.

755 2145 2900 481 390 871

Assessment of Taxable Platted Real Property in the Town of Crooked Lake, County of Cass, Minn., for the Year 1942.

Table with columns: NAME OF OWNER, SCHOOL DISTRICT, DESCRIPTION OF PROPERTY, ASSESSOR'S VALUATIONS, and EQUALIZED VALUATIONS. Includes entries for Floyd Patras, Lake Shore Improvement Co., and others.

590 625 1215 436 436

Assessment of Taxable Platted Real Property in the Town of Crooked Lake, County of Cass, Minn., for the Year 1942.

HOMESTEADS, up to True and Full Value of \$4,000.00, Assessable at 25 per cent, Class 3C, Remainder at 40 per cent, Class 4.

Table with columns: NAME OF OWNER, SCHOOL DISTRICT, DESCRIPTION OF PROPERTY (SUBDIVISION, Lot, Block), INDICATE HOME-STEAD, ASSESSOR'S VALUATIONS (True and Full Value of Lands, Structures and Improvements, Total True and Full Value of Lands), EQUALIZED VALUATIONS (Total Assessed Value as Equalized by Board of Review, Total Assessed Value as Equalized by the County Board, Total Assessed Value as Equalized by the Department of Taxation).

Assessment of Taxable Platted Real Property in the Town of Crooked, County of Cass, Minn., for the Year 1942.

HOMESTEADS, up to True and Full Value of \$4,000.00, Assessable at 25 per cent, Class 3C, Remainder at 40 per cent, Class 4.

Table with columns: NAME OF OWNER, SCHOOL DISTRICT, DESCRIPTION OF PROPERTY (SUBDIVISION, Lot, Block), INDICATE HOME-STEAD, ASSESSOR'S VALUATIONS (True and Full Value of Lands, Structures and Improvements, Total True and Full Value of Lands), EQUALIZED VALUATIONS (Total Assessed Value as Equalized by Board of Review, Total Assessed Value as Equalized by the County Board, Total Assessed Value as Equalized by the Department of Taxation).

Assessment of Taxable Platted Real Property in the Town of Crooked Lake, County of Cass, Minn., for the Year 1942. HOMESTEADS, up to True and Full Value of \$4,000.00, Assessable at 25 per cent, Class 3C, Remainder at 40 per cent, Class 4.

Table with columns: NAME OF OWNER, SCHOOL DISTRICT, SUBDIVISION, Lot, Block, Indicate Homestead, ASSESSOR'S VALUATIONS (True and Full Value of Land, Structures and Improvements, Total True and Full Value of Land, Assessed Value of Homesteads, Assessed Value of Remainder, Total Assessed Value), EQUALIZED VALUATIONS (Total Assessed Value as Equalized by Board of Review, Total Assessed Value as Equalized by County Board, Total Assessed Value as Equalized by Department of Taxation).

Assessment of Taxable Platted Real Property in the Town of Crooked Lake, County of Cass, Minn., for the Year 1942. HOMESTEADS, up to True and Full Value of \$4,000.00, Assessable at 25 per cent, Class 3C, Remainder at 40 per cent, Class 4.

Table with columns: NAME OF OWNER, SCHOOL DISTRICT, SUBDIVISION, Lot, Block, Indicate Homestead, ASSESSOR'S VALUATIONS (True and Full Value of Land, Structures and Improvements, Total True and Full Value of Land, Assessed Value of Homesteads, Assessed Value of Remainder, Total Assessed Value), EQUALIZED VALUATIONS (Total Assessed Value as Equalized by Board of Review, Total Assessed Value as Equalized by County Board, Total Assessed Value as Equalized by Department of Taxation).

Assessment of Taxable Platted Real Property in the Town of Crooked Lake, County of Cass, Minn., for the Year 1942. HOMESTEADS, up to True and Full Value of \$4,000.00, Assessable at 25 per cent, Class 3C, Remainder at 40 per cent, Class 4.

Table with columns: NAME OF OWNER, SCHOOL DISTRICT, SUBDIVISION, LOT BLOCK, INDICATE HOMESTEAD, ASSESSOR'S VALUATIONS (True and Full Value of Lands, Structures and Improvements, Total True and Full Value of Lands), EQUALIZED VALUATIONS (Total Assessed Value as Equalized by Board of Review, Total Assessed Value as Equalized by the County Board, Total Assessed Value as Equalized by the Department of Taxation).

Assessment of Taxable Platted Real Property in the Town of Crooked Lake, County of Cass, Minn., for the Year 1942. HOMESTEADS, up to True and Full Value of \$4,000.00, Assessable at 25 per cent, Class 3C, Remainder at 40 per cent, Class 4.

Table with columns: NAME OF OWNER, SCHOOL DISTRICT, SUBDIVISION, LOT BLOCK, INDICATE HOMESTEAD, ASSESSOR'S VALUATIONS (True and Full Value of Lands, Structures and Improvements, Total True and Full Value of Lands), EQUALIZED VALUATIONS (Total Assessed Value as Equalized by Board of Review, Total Assessed Value as Equalized by the County Board, Total Assessed Value as Equalized by the Department of Taxation).

Assessment of Taxable Platted Real Property in the Town of Crooked Lake, County of Cass, Minn., for the Year 1942. HOMESTEADS, up to True and Full Value of \$4,000.00, Assessable at 25 per cent, Class 3C, Remainder at 40 per cent, Class 4.

Table with columns: NAME OF OWNER, SCHOOL DISTRICT, SUBDIVISION, Lot, Block, Indicate Homestead, ASSESSOR'S VALUATIONS (True and Full Value of Lands, Structures and Improvements, etc.), EQUALIZED VALUATIONS (Total Assessed Value as Equalized by Board of Review, etc.). Includes handwritten entries for Joanna C. Fitch, John Frank Leko, etc.

Assessment of Taxable Platted Real Property in the Town of Crooked Lake, County of Cass, Minn., for the Year 1942. HOMESTEADS, up to True and Full Value of \$4,000.00, Assessable at 25 per cent, Class 3C, Remainder at 40 per cent, Class 4.

Table with columns: NAME OF OWNER, SCHOOL DISTRICT, SUBDIVISION, Lot, Block, Indicate Homestead, ASSESSOR'S VALUATIONS (True and Full Value of Lands, Structures and Improvements, etc.), EQUALIZED VALUATIONS (Total Assessed Value as Equalized by Board of Review, etc.). Includes handwritten entries for Lakeshore Improvement Co., John P. Senander, etc.

Assessment of Taxable Platted Real Property in the Town of Crooked Lake, County of Cass, Minn., for the Year 1942. HOMESTEADS, up to True and Full Value of \$4,000.00, Assessable at 25 per cent, Class 3C, Remainder at 40 per cent, Class 4.

Table with columns: NAME OF OWNER, SCHOOL DISTRICT, SUBDIVISION, Lot Block, Indicate Homestead, ASSESSOR'S VALUATIONS (True and Full Value of Land, Structures and Improvements, Total True and Full Value of Land, Assessed Value of Homesteads, Assessed Value of Remainder, Total Assessed Value), EQUALIZED VALUATIONS (Total Assessed Value as Equalized by Board of Review, Total Assessed Value as Equalized by the County Board, Total Assessed Value as Equalized by the Department of Taxation).

Assessment of Taxable Platted Real Property in the Town of Crooked Lake, County of Cass, Minn., for the Year 1942. HOMESTEADS, up to True and Full Value of \$4,000.00, Assessable at 25 per cent, Class 3C, Remainder at 40 per cent, Class 4.

Table with columns: NAME OF OWNER, SCHOOL DISTRICT, SUBDIVISION, Lot Block, Indicate Homestead, ASSESSOR'S VALUATIONS (True and Full Value of Land, Structures and Improvements, Total True and Full Value of Land, Assessed Value of Homesteads, Assessed Value of Remainder, Total Assessed Value), EQUALIZED VALUATIONS (Total Assessed Value as Equalized by Board of Review, Total Assessed Value as Equalized by the County Board, Total Assessed Value as Equalized by the Department of Taxation).

Assessment of Taxable Platted Real Property in the Town of Crooked Lake County of Cass, Minn., for the Year 1942.

Table with columns: NAME OF OWNER, SCHOOL DISTRICT, DESCRIPTION OF PROPERTY (SUBDIVISION, Lot, Block), INDICATE HOMESTEAD, ASSESSOR'S VALUATIONS (True and Full Value of Land, Structures and Improvements, etc.), and EQUALIZED VALUATIONS (Total Assessed Value as Equalized by Board of Review, etc.).

401 230 631 17 229 246

Assessment of Taxable Platted Real Property in the Town of Crooked Lake County of Cass, Minn., for the Year 1942.

Table with columns: NAME OF OWNER, SCHOOL DISTRICT, DESCRIPTION OF PROPERTY (SUBDIVISION, Lot, Block), INDICATE HOMESTEAD, ASSESSOR'S VALUATIONS (True and Full Value of Land, Structures and Improvements, etc.), and EQUALIZED VALUATIONS (Total Assessed Value as Equalized by Board of Review, etc.).

560 130 690 276 276

Assessment of Taxable Platted Real Property in the Town of Crooked Lake, County of Cass, Minn., for the Year 1942.

Table with columns: NAME OF OWNER, SCHOOL DISTRICT, DESCRIPTION OF PROPERTY, ASSESSOR'S VALUATIONS, and EQUALIZED VALUATIONS. Includes entries for Lake Shore Improvement Co., May E. Russell, Mark P. Mattison, etc.

Assessment of Taxable Platted Real Property in the Town of Crooked Lake, County of Cass, Minn., for the Year 1942.

Table with columns: NAME OF OWNER, SCHOOL DISTRICT, DESCRIPTION OF PROPERTY, ASSESSOR'S VALUATIONS, and EQUALIZED VALUATIONS. Includes entries for Harry H. & Alma E. Yoke, Jessie Hoots, Lake Shore Improvement Co., etc.

Assessment of Taxable Platted Real Property in the Town of Crooked Lake, County of Cass, Minn., for the Year 1942.
HOMESTEADS, up to True and Full Value of \$4,000.00, Assessable at 25 per cent, Class 3C, Remainder at 40 per cent, Class 4.

NAME OF OWNER	SCHOOL DISTRICT	DESCRIPTION OF PROPERTY		Indicate Homestead	ASSESSOR'S VALUATIONS				EQUALIZED VALUATIONS				
		SUBDIVISION	Lot Block		True and Full Value of Lands Exclusive of Structures and Improvements Dollars	STRUCTURES AND IMPROVEMENTS		Total True and Full Value of Lands, Including all Structures, Improvements and Machinery Dollars	Assessed Value of Homesteads up to \$4,000 at 25 per cent Class 3C Dollars	Assessed Value of Remainder at 40 per cent Class 4 Dollars	Total Assessed Value as Equalized by Board of Review Dollars	Total Assessed Value as Equalized by the County Board Dollars	Total Assessed Value as Equalized by the Department of Taxation Dollars
						True and Full Value of Buildings and other Structures Dollars	True and Full Value of Machinery Permanently Attached to Real Estate Dollars						
Lake Shore Improvement Co.		Jingdale Bros. Roosevelt Trails	422	No			20	20	8	8			
"			5	"			20	20	8	8			
"			6	"			20	20	8	8			
"			7	"			20	20	8	8			
"			8	"			20	20	8	8			
Chas. Slick			9	"			20	20	8	8			
Lake Shore Improvement Co.			10	"			20	20	8	8			
Paul & Helen Muszynske			11	"		10	20	35	14	14			
Frederick L. Armen			12	"			15	15	6	6			
"			13	"			15	15	6	6			
Lake Shore Improvement Co.			14	"			15	15	6	6			
"			15	"			15	15	6	6			
"			123	"			30	30	12	12			
"			2	"			30	30	12	12			
Geo. P. & Esther L. Koren			3	"			30	30	12	12			
Lake Shore Improvement Co.			4	"			30	30	12	12			
"			5	"			35	35	14	14			
Herbert H. & Minna Schauer			6	"			35	35	14	14			
"			7	"			35	35	14	14			
							450	10	460	184	184		

Assessment of Taxable Platted Real Property in the Crooked Lake, County of Cass, Minn., for the Year 1942.
HOMESTEADS, up to True and Full Value of \$4,000.00, Assessable at 25 per cent, Class 3C, Remainder at 40 per cent, Class 4.

NAME OF OWNER	SCHOOL DISTRICT	DESCRIPTION OF PROPERTY		Indicate Homestead	ASSESSOR'S VALUATIONS				EQUALIZED VALUATIONS					
		SUBDIVISION	Lot Block		True and Full Value of Lands Exclusive of Structures and Improvements Dollars	STRUCTURES AND IMPROVEMENTS		Total True and Full Value of Lands, Including all Structures, Improvements and Machinery Dollars	Assessed Value of Homesteads up to \$4,000 at 25 per cent Class 3C Dollars	Assessed Value of Remainder at 40 per cent Class 4 Dollars	Total Assessed Value as Equalized by Board of Review Dollars	Total Assessed Value as Equalized by the County Board Dollars	Total Assessed Value as Equalized by the Department of Taxation Dollars	
						True and Full Value of Buildings and other Structures Dollars	True and Full Value of Machinery Permanently Attached to Real Estate Dollars							
Lake Shore Improvement Co.		Jingdale Bros. Roosevelt Trails	823	No			35	35	14	14				
"			124	No			20	20	8	8				
"			2	"			20	20	8	8				
"			3	"			20	20	8	8				
"		(Wm Cory)	4	"			40	75	14	46	46			
"			5	"			20	20	8	8				
Herbert H. & Minna Schauer			6	"			25	25	10	10				
"			7	"			25	25	10	10				
Lake Shore Improvement Co.			8	"			25	25	10	10				
"			9	"			30	30	12	12				
Ivan H. Graves			125	Yes			25	25	6	10	16			
"			2	"			25	25	6	10	16			
"			3	Yes			25	25	6	10	16			
"			4	"			30	30	8	12	18			
"			5	"			30	30	8	12	18			
"			6	"			30	30	8	12	18			
"			7	Yes			40	575	6.15	154	154			
"			8	"			25	25	6	6	6			
"			9	"			15	10	3	3	3			
State of Minnesota							500	650	1150	205	134	339		

Assessment of Taxable Platted Real Property in the town of Crooked Lake, County of Cass, Minn., for the Year 1942.

HOMESTEADS, up to True and Full Value of \$4,000.00, Assessable at 25 per cent, Class 3C, Remainder at 40 per cent, Class 4.

NAME OF OWNER	School District	DESCRIPTION OF PROPERTY		Indicate Homestead	ASSESSOR'S VALUATIONS						EQUALIZED VALUATIONS				
					True and Full Value of Land Exclusive of Structures and Improvements Dollars	STRUCTURES AND IMPROVEMENTS		Total True and Full Value of Land, Including all Structures, Improvements and Machinery Dollars	Assessed Value of Homesteads up to \$4,000 at 25 per cent Class 3C Dollars	Assessed Value of Remainder at 40 per cent Class 4 Dollars	Total Assessed Value of Land Including all Structures, Improvements and Machinery Dollars	Total Assessed Value as Equalized by Board of Review Dollars	Total Assessed Value as Equalized by the County Board Dollars	Total Assessed Value as Equalized by the Department of Taxation Dollars	
						True and Full Value of Buildings and other Structures Dollars	True and Full Value of Machinery Permanently Attached to Real Estate Dollars								
Clyde + Mabel Greer		<u>Lowana Heights</u> (Outlot 5- Sec 23)	1	no	50			50		20	20				
Frank E. Lovants + P. C. Riedesel			2	no	50	160		210		84	84				
J. A. Underberg			3	no	50	250		300		120	120				
Earl C. Miller		From S.W. corner Run to 170' then N. to road then W. to S.E. starting of Bal.	4	"	50			50		20	20				
Oscar Popken			4	no	35	125		160		64	64				
"			5	no	50			50		20	20				
"			6	no	50			50		20	20				
D. C. Eaton			7	yes	35	100		135	34		34				
Oscar Popken			8	no	35			35		14	14				
"			9	no	35			35		14	14				
Russell W. Hunt			10	no	40			40		16	16				
Oscar Popken			11	"	40			40		16	16				
"			12	"	35			35		14	14				
"			13	"	40			40		16	16				
R. C. Riedesel + J. E. Lovants		79' x 92' of Outlot A	A	no	20	50		70		28	28				
Marie Burk + Majorie Ann Burk		" B	B	yes	170	225		395	98		98				
Ray + Althea Betjer		" C less 30' on N. side	C	yes	75	75		150	38		38				
Clyde + Mabel Greer		S 700' of A	A	no	50	100		150		60	60				
"		N 100' except 9' x 79'	A	"	40	125		165		66	66				
					950	1210		2160	170	592	762				

Assessment of Taxable Platted Real Property in the town of Crooked Lake, County of Cass, Minn., for the Year 1942.

HOMESTEADS, up to True and Full Value of \$4,000.00, Assessable at 25 per cent, Class 3C, Remainder at 40 per cent, Class 4.

NAME OF OWNER	School District	DESCRIPTION OF PROPERTY		Indicate Homestead	ASSESSOR'S VALUATIONS						EQUALIZED VALUATIONS				
					True and Full Value of Land Exclusive of Structures and Improvements Dollars	STRUCTURES AND IMPROVEMENTS		Total True and Full Value of Land, Including all Structures, Improvements and Machinery Dollars	Assessed Value of Homesteads up to \$4,000 at 25 per cent Class 3C Dollars	Assessed Value of Remainder at 40 per cent Class 4 Dollars	Total Assessed Value of Land Including all Structures, Improvements and Machinery Dollars	Total Assessed Value as Equalized by Board of Review Dollars	Total Assessed Value as Equalized by the County Board Dollars	Total Assessed Value as Equalized by the Department of Taxation Dollars	
						True and Full Value of Buildings and other Structures Dollars	True and Full Value of Machinery Permanently Attached to Real Estate Dollars								
R. A. Druck		<u>Rosevelt Lake Heights</u> all of lot 2 on 76' S.W. Sec. 14-139-76	1	no	60			60		24	24				
Elmer O. Fletcher			2	"	50			50		20	20				
"			3	"	50			50		20	20				
"			4	"	50			50		20	20				
Otto W. + Marguerite Berg			5	"	50	200		250		100	100				
Walter + Sylvia Mitchell			6	"	50	250		300		120	120				
"			7	"	50	25		75		30	30				
H. G. Fawkes			8	"	50	100		150		60	60				
Elmer O. Fletcher			9	"	45			45		18	18				
"			10	"	45			45		18	18				
"			11	"	45			45		18	18				
"			12	"	45			45		18	18				
"			13	"	45			45		18	18				
Walter J. + Elizabeth D. Kennedy			14	"	45			45		18	18				
"			15	"	50	250		300		120	120				
"			16	"	45			45		18	18				
Elmer O. Fletcher			17	"	45			45		18	18				
"			18	"	45			45		18	18				
"			19	"	45			45		18	18				
Walter J. + Elizabeth D. Kennedy			20	"	45			45		18	18				
					955	825		1780		712	712				

Assessment of Taxable Platted Real Property in the Town of Crooked Lake, County of Cass, Minn., for the Year 1942.

HOMESTEADS, up to True and Full Value of \$4,000.00, Assessable at 25 per cent, Class 3C, Remainder at 40 per cent, Class 4.

Table with columns: NAME OF OWNER, SCHOOL DISTRICT, DESCRIPTION OF PROPERTY (SUBDIVISION, Lot, Block), INDICATE HOMESTEAD, ASSESSOR'S VALUATIONS (True and Full Value of Lands, Structures and Improvements, Total True and Full Value of Land), EQUALIZED VALUATIONS (Total Assessed Value as Equalized by Board of Review, Total Assessed Value as Equalized by County Board, Total Assessed Value as Equalized by Department of Taxation).

Assessment of Taxable Platted Real Property in the Town of Crooked Lake, County of Cass, Minn., for the Year 1942.

HOMESTEADS, up to True and Full Value of \$4,000.00, Assessable at 25 per cent, Class 3C, Remainder at 40 per cent, Class 4.

Table with columns: NAME OF OWNER, SCHOOL DISTRICT, DESCRIPTION OF PROPERTY (SUBDIVISION, Lot, Block), INDICATE HOMESTEAD, ASSESSOR'S VALUATIONS (True and Full Value of Lands, Structures and Improvements, Total True and Full Value of Land), EQUALIZED VALUATIONS (Total Assessed Value as Equalized by Board of Review, Total Assessed Value as Equalized by County Board, Total Assessed Value as Equalized by Department of Taxation).

Assessment of Taxable Platted Real Property in the Town of Crooked Lake, County of Cass, Minn., for the Year 1942.
HOMESTEADS, up to True and Full Value of \$4,000.00, Assessable at 25 per cent, Class 3C, Remainder at 40 per cent, Class 4.

NAME OF OWNER	School District	DESCRIPTION OF PROPERTY				ASSESSOR'S VALUATIONS						EQUALIZED VALUATIONS			
		SUBDIVISION	Lot	Block	Indicate Homestead	True and Full Value of Land Exclusive of Structures and Improvements Dollars	STRUCTURES AND IMPROVEMENTS		Total True and Full Value of Land, Including all Structures, Improvements and Machinery Dollars	Assessed Value of Homesteads up to \$4,000 at 25 per cent Class 3C Dollars	Assessed Value of Remainder at 40 per cent Class 4 Dollars	Total Assessed Value of Land Including all Structures, Improvements and Machinery Dollars	Total Assessed Value as Equalized by Board of Review Dollars	Total Assessed Value as Equalized by the County Board Dollars	Total Assessed Value as Equalized by the Department of Taxation Dollars
							True and Full Value of Buildings and other Structures Dollars	True and Full Value of Machinery Permanently Attached to Real Estate Dollars							
Bear Ridge Land Co.		Singdale Bros. Lake Roosevelt Shores	21		no	45		45		18	18				
"			22		"	45		45		18	18				
"			23	✓	"	60	75	135		53	53				
"			24		"	40		40		16	16				
Martin & Myrtle K. Jensen			25		"	40		40		16	16				
Bear Ridge Land Co.			26		"	40		40		16	16				
"			27	✓	"	50	125	175		70	70				
"			28		"	35		35		14	14				
"			29		"	35		35		14	14				
"			30		"	35		35		14	14				
Charlie Jensen Bunes & Jennie Bunes			31		"	35		35		14	14				
"			32		"	35		35		14	14				
"			33	✓	"	100	300	400		160	160				
Bear Ridge Land Co.			34		"	40		40		16	16				
"			35		"	40		40		16	16				
"			36		"	40		40		16	16				
"			37		"	40		40		16	16				
"			38		"	40		40		16	16				
"			39		"	40		40		16	16				
"			40		"	40		40		16	16				
						875	500	1375		550	550				

Assessment of Taxable Platted Real Property in the Town of Crooked Lake, County of Cass, Minn., for the Year 1942.
HOMESTEADS, up to True and Full Value of \$4,000.00, Assessable at 25 per cent, Class 3C, Remainder at 40 per cent, Class 4.

NAME OF OWNER	School District	DESCRIPTION OF PROPERTY				ASSESSOR'S VALUATIONS						EQUALIZED VALUATIONS			
		SUBDIVISION	Lot	Block	Indicate Homestead	True and Full Value of Land Exclusive of Structures and Improvements Dollars	STRUCTURES AND IMPROVEMENTS		Total True and Full Value of Land, Including all Structures, Improvements and Machinery Dollars	Assessed Value of Homesteads up to \$4,000 at 25 per cent Class 3C Dollars	Assessed Value of Remainder at 40 per cent Class 4 Dollars	Total Assessed Value of Land Including all Structures, Improvements and Machinery Dollars	Total Assessed Value as Equalized by Board of Review Dollars	Total Assessed Value as Equalized by the County Board Dollars	Total Assessed Value as Equalized by the Department of Taxation Dollars
							True and Full Value of Buildings and other Structures Dollars	True and Full Value of Machinery Permanently Attached to Real Estate Dollars							
Bear Ridge Land Co.		Singdale Bros. Lake Roosevelt Shores	41		no	40		40		16	16				
"			42		"	40		40		16	16				
"			43		"	40		40		16	16				
"			44	✓	"	45	40	85		34	34				
"			45		"	40		40		16	16				
"			46		"	40		40		16	16				
"			47		"	40		40		16	16				
"			48		"	40		40		16	16				
Herman Sommers			49	✓	"	50	400	450		180	180				
Bear Ridge Land Co.			50		"	40		40		16	16				
"			51		"	40		40		16	16				
"			52		"	40		40		16	16				
"			53		"	25		25		10	10				
"			54		"	25		25		10	10				
"			55		"	25		25		10	10				
Herman Sommers			56		"	25		25		10	10				
Bear Ridge Land Co.			57		"	25		25		10	10				
"			58		"	25		25		10	10				
"			59		"	25		25		10	10				
"			60		"	25		25		10	10				
						695	440	1135		454	454				

Assessment of Taxable Platted Real Property in the Town of Crooked Lake, County of Cass, Minn., for the Year 1942.
 HOMESTEADS, up to True and Full Value of \$4,000.00, Assessable at 25 per cent, Class 3C, Remainder at 40 per cent, Class 4.

NAME OF OWNER	DESCRIPTION OF PROPERTY		Indicate Homestead	ASSESSOR'S VALUATIONS					EQUALIZED VALUATIONS			
	SUBDIVISION	Lot Block		STRUCTURES AND IMPROVEMENTS		Total True and Full Value of Lands, Including all Structures, Improvements and Machinery	Assessed Value of Homesteads up to \$4,000 at 25 per cent Class 3C	Assessed Value of Remainder at 40 per cent Class 4	Total Assessed Value of Lands, Including all Structures, Improvements and Machinery	Total Assessed Value as Equalized by Board of Review	Total Assessed Value as Equalized by the County Board	Total Assessed Value as Equalized by the Department of Taxation
				True and Full Value of Buildings and other Structures	True and Full Value of Machinery Permanently Attached to Real Estate							
	<u>Singdale Bros. Lake Roosevelt Shore</u>											
<u>Bear Ridge Land Co.</u>		<u>61</u>	<u>no</u>	<u>20</u>		<u>20</u>	<u>8</u>	<u>8</u>				
"		<u>62</u>	"	<u>20</u>		<u>20</u>	<u>8</u>	<u>8</u>				
"		<u>63</u>	"	<u>20</u>		<u>20</u>	<u>8</u>	<u>8</u>				
"		<u>64</u>	"	<u>20</u>		<u>20</u>	<u>8</u>	<u>8</u>				
"		<u>65</u>	"	<u>20</u>		<u>20</u>	<u>8</u>	<u>8</u>				
"		<u>66</u>	"	<u>20</u>		<u>20</u>	<u>8</u>	<u>8</u>				
"		<u>67</u>	"	<u>20</u>		<u>20</u>	<u>8</u>	<u>8</u>				
"		<u>68</u>	"	<u>20</u>		<u>20</u>	<u>8</u>	<u>8</u>				
"		<u>69</u>	"	<u>20</u>		<u>20</u>	<u>8</u>	<u>8</u>				
"		<u>70</u>	"	<u>20</u>		<u>20</u>	<u>8</u>	<u>8</u>				
"		<u>71</u>	"	<u>20</u>		<u>20</u>	<u>8</u>	<u>8</u>				
<u>C. Jensen Bunes & Jennie Bunes</u>		<u>72</u>	"	<u>20</u>		<u>20</u>	<u>8</u>	<u>8</u>				
"		<u>73</u>	"	<u>20</u>		<u>20</u>	<u>8</u>	<u>8</u>				
<u>Charlie Jensen Bunes & Jennie Bunes</u>		<u>74</u>	"	<u>15</u>		<u>15</u>	<u>6</u>	<u>6</u>				
<u>Bear Ridge Land Co.</u>		<u>75</u>	"	<u>15</u>		<u>15</u>	<u>6</u>	<u>6</u>				
"		<u>76</u>	"	<u>15</u>		<u>15</u>	<u>6</u>	<u>6</u>				
"		<u>77</u>	"	<u>15</u>		<u>15</u>	<u>6</u>	<u>6</u>				
"		<u>78</u>	"	<u>15</u>		<u>15</u>	<u>6</u>	<u>6</u>				
"		<u>79</u>	"	<u>15</u>		<u>15</u>	<u>6</u>	<u>6</u>				
<u>Martin & Myrtle A. Jensen</u>		<u>80</u>	"	<u>15</u>		<u>15</u>	<u>6</u>	<u>6</u>				
				<u>365</u>		<u>365</u>	<u>146</u>	<u>146</u>				

Assessment of Taxable Platted Real Property in the Town of Crooked Lake, County of Cass, Minn., for the Year 1942.
 HOMESTEADS, up to True and Full Value of \$4,000.00, Assessable at 25 per cent, Class 3C, Remainder at 40 per cent, Class 4.

NAME OF OWNER	DESCRIPTION OF PROPERTY		Indicate Homestead	ASSESSOR'S VALUATIONS					EQUALIZED VALUATIONS			
	SUBDIVISION	Lot Block		STRUCTURES AND IMPROVEMENTS		Total True and Full Value of Lands, Including all Structures, Improvements and Machinery	Assessed Value of Homesteads up to \$4,000 at 25 per cent Class 3C	Assessed Value of Remainder at 40 per cent Class 4	Total Assessed Value of Lands, Including all Structures, Improvements and Machinery	Total Assessed Value as Equalized by Board of Review	Total Assessed Value as Equalized by the County Board	Total Assessed Value as Equalized by the Department of Taxation
				True and Full Value of Buildings and other Structures	True and Full Value of Machinery Permanently Attached to Real Estate							
	<u>Singdale Bros. Lake Roosevelt Shore</u>											
<u>Bear Ridge Land Co.</u>		<u>81</u>	<u>no</u>	<u>15</u>		<u>15</u>	<u>6</u>	<u>6</u>				
"		<u>82</u>	"	<u>15</u>		<u>15</u>	<u>6</u>	<u>6</u>				
"		<u>83</u>	"	<u>20</u>		<u>20</u>	<u>8</u>	<u>8</u>				
"		<u>84</u>	"	<u>20</u>		<u>20</u>	<u>8</u>	<u>8</u>				
"		<u>85</u>	"	<u>20</u>		<u>20</u>	<u>8</u>	<u>8</u>				
"		<u>86</u>	"	<u>25</u>		<u>25</u>	<u>10</u>	<u>10</u>				
"		<u>87</u>	"	<u>25</u>		<u>25</u>	<u>10</u>	<u>10</u>				
"		<u>88</u>	"	<u>25</u>		<u>25</u>	<u>10</u>	<u>10</u>				
"		<u>89</u>	"	<u>25</u>		<u>25</u>	<u>10</u>	<u>10</u>				
"		<u>90</u>	"	<u>25</u>		<u>25</u>	<u>10</u>	<u>10</u>				
"		<u>91</u>	"	<u>25</u>		<u>25</u>	<u>10</u>	<u>10</u>				
"		<u>92</u>	"	<u>25</u>		<u>25</u>	<u>10</u>	<u>10</u>				
<u>Arvid Peterson</u>		<u>93</u>	"	<u>25</u>		<u>25</u>	<u>10</u>	<u>10</u>				
"		<u>94</u>	"	<u>25</u>		<u>25</u>	<u>10</u>	<u>10</u>				
<u>Bear Ridge Land Co.</u>		<u>95</u>	"	<u>25</u>		<u>25</u>	<u>10</u>	<u>10</u>				
"		<u>96</u>	"	<u>25</u>		<u>25</u>	<u>10</u>	<u>10</u>				
<u>Grant Nordahl</u>		<u>97</u>	"	<u>25</u>		<u>25</u>	<u>10</u>	<u>10</u>				
<u>Oscar, Cora S., & Arnold Nordahl</u>		<u>98</u>	"	<u>20</u>		<u>20</u>	<u>10</u>	<u>10</u>				
<u>Erick J. Flaschi</u>		<u>99</u>	"	<u>25</u>		<u>25</u>	<u>10</u>	<u>10</u>				
<u>Bear Ridge Land Co.</u>		<u>100</u>	"	<u>25</u>		<u>25</u>	<u>10</u>	<u>10</u>				
				<u>465</u>		<u>465</u>	<u>186</u>	<u>186</u>				

Assessment of Taxable Platted Real Property in the Town of Crooked Lake, County of Cass, Minn., for the Year 1942.

HOMESTEADS, up to True and Full Value of \$4,000.00, Assessable at 25 per cent, Class 3C, Remainder at 40 per cent, Class 4.

Table with columns: NAME OF OWNER, SCHOOL DISTRICT, DESCRIPTION OF PROPERTY, ASSESSOR'S VALUATIONS, EQUALIZED VALUATIONS. Includes entries for Bear Ridge Land Co. and Singdale Bros. Lake Roosevelt Shores.

100 100 40 40

Assessment of Taxable Platted Real Property in the Town of Crooked Lake, County of Cass, Minn., for the Year 1942.

HOMESTEADS, up to True and Full Value of \$4,000.00, Assessable at 25 per cent, Class 3C, Remainder at 40 per cent, Class 4.

Table with columns: NAME OF OWNER, SCHOOL DISTRICT, DESCRIPTION OF PROPERTY, ASSESSOR'S VALUATIONS, EQUALIZED VALUATIONS. Includes entries for Alfie Wilson, Louis E. Watson, Charles E. Hildreth, etc.

610 790 1480 558 558

Assessment of Taxable Platted Real Property in the Town of Crooked Lake, County of Cass, Minn., for the Year 1942.
 HOMESTEADS, up to True and Full Value of \$4,000.00, Assessable at 25 per cent, Class 3C, Remainder at 40 per cent, Class 4.

NAME OF OWNER	School District	DESCRIPTION OF PROPERTY		Indicate Homestead	ASSESSOR'S VALUATIONS					EQUALIZED VALUATIONS		
		SUBDIVISION	Lot Block		True and Full Value of Land Exclusive of Structures and Improvements	STRUCTURES AND IMPROVEMENTS		Total True and Full Value of Land, Including all Structures, Improvements and Machinery	Assessed Value of Homesteads up to \$4,000 at 25 per cent Class 3C	Assessed Value of Remainder at 40 per cent Class 4	Total Assessed Value of Land as Equalized by Board of Review	Total Assessed Value as Equalized by the County Board
<u>H. P. Hall Joseph Thompson</u>		<u>Plat of Outlot A of Auditor's Plat of Lake Washburn Outlots</u>	<u>N 1/2 of 7 3'</u>	<u>no</u>	<u>20</u>	<u>20</u>	<u>8</u>	<u>8</u>				
<u>Joseph Thompson W. P. Hall</u>			<u>S 1/2 of 7</u>		<u>20</u>	<u>20</u>	<u>8</u>	<u>8</u>				
<u>S. J. Wheeler, Trust & P. H. Beckman, Trust State of Minnesota</u>			<u>8</u>		<u>25</u>	<u>25</u>	<u>10</u>	<u>10</u>				
<u>Jno. W. Hildreth</u>			<u>9</u>		<u>25</u>	<u>25</u>	<u>10</u>	<u>10</u>				
<u>Arthur L. Hildreth</u>			<u>10</u>		<u>25</u>	<u>25</u>	<u>10</u>	<u>10</u>				
					<u>115</u>	<u>115</u>	<u>46</u>	<u>46</u>				

Assessment of Taxable Platted Real Property in the Town of Crooked Lake, County of Cass, Minn., for the Year 1942.
 HOMESTEADS, up to True and Full Value of \$4,000.00, Assessable at 25 per cent, Class 3C, Remainder at 40 per cent, Class 4.

NAME OF OWNER	School District	DESCRIPTION OF PROPERTY		Indicate Homestead	ASSESSOR'S VALUATIONS					EQUALIZED VALUATIONS		
		SUBDIVISION	Lot Block		True and Full Value of Land Exclusive of Structures and Improvements	STRUCTURES AND IMPROVEMENTS		Total True and Full Value of Land, Including all Structures, Improvements and Machinery	Assessed Value of Homesteads up to \$4,000 at 25 per cent Class 3C	Assessed Value of Remainder at 40 per cent Class 4	Total Assessed Value of Land as Equalized by Board of Review	Total Assessed Value as Equalized by the County Board
<u>Geo. W. & Eleanore M. Lawson</u>		<u>Blowing Rock Addition (all of Sect 20 & Sec. 5-139-76)</u>	<u>1 1</u>	<u>no</u>	<u>30</u>	<u>30</u>	<u>12</u>	<u>12</u>				
"			<u>2</u>		<u>30</u>	<u>30</u>	<u>12</u>	<u>12</u>				
"			<u>3</u>		<u>30</u>	<u>30</u>	<u>12</u>	<u>12</u>				
"			<u>4</u>		<u>30</u>	<u>30</u>	<u>12</u>	<u>12</u>				
"			<u>5</u>		<u>30</u>	<u>30</u>	<u>12</u>	<u>12</u>				
"			<u>6</u>		<u>30</u>	<u>30</u>	<u>12</u>	<u>12</u>				
"			<u>7</u>		<u>30</u>	<u>30</u>	<u>12</u>	<u>12</u>				
"			<u>8</u>		<u>30</u>	<u>30</u>	<u>12</u>	<u>12</u>				
"			<u>9</u>		<u>30</u>	<u>30</u>	<u>12</u>	<u>12</u>				
"			<u>10</u>		<u>30</u>	<u>30</u>	<u>12</u>	<u>12</u>				
<u>Modern Home Co.</u>			<u>11</u>		<u>30</u>	<u>30</u>	<u>12</u>	<u>12</u>				
<u>Geo. W. & Eleanore M. Lawson</u>			<u>12</u>		<u>30</u>	<u>30</u>	<u>12</u>	<u>12</u>				
"			<u>13</u>		<u>30</u>	<u>30</u>	<u>12</u>	<u>12</u>				
<u>Modern Home Co.</u>			<u>14</u>		<u>30</u>	<u>30</u>	<u>12</u>	<u>12</u>				
<u>Wm Earl & Marie Lowe</u>			<u>15</u>		<u>30</u>	<u>30</u>	<u>12</u>	<u>12</u>				
<u>Geo. C. Osen</u>			<u>16</u>		<u>30</u>	<u>30</u>	<u>12</u>	<u>12</u>				
<u>Modern Home Co.</u>			<u>17</u>		<u>40</u>	<u>125</u>	<u>165</u>	<u>66</u>	<u>66</u>			
"			<u>18</u>		<u>35</u>	<u>35</u>	<u>14</u>	<u>14</u>				
<u>George W. & Eleanore M. Lawson</u>			<u>19</u>		<u>35</u>	<u>35</u>	<u>14</u>	<u>14</u>				
"			<u>20</u>		<u>35</u>	<u>35</u>	<u>14</u>	<u>14</u>				
					<u>685</u>	<u>125</u>	<u>810</u>	<u>300</u>	<u>300</u>			
					<u>625</u>		<u>750</u>					

Assessment of Taxable Platted Real Property in the Town of Crooked Lake, County of Cass, Minn., for the Year 1942.

HOMESTEADS, up to True and Full Value of \$4,000.00, Assessable at 25 per cent, Class 3C, Remainder at 40 per cent, Class 4.

Table with columns: NAME OF OWNER, SCHOOL DISTRICT, DESCRIPTION OF PROPERTY (SUBDIVISION, Lot, Block), INFLUENT HOMESTEAD, ASSESSOR'S VALUATIONS (True and Full Value of Land, Structures and Improvements, Total True and Full Value of Land), EQUALIZED VALUATIONS (Total Assessed Value as Equalized by Board of Review, Total Assessed Value as Equalized by the County Board, Total Assessed Value as Equalized by the Department of Taxation).

470 162 632 94 106 200

State of Minnesota
Geo. W. & Eleanor M. Lawson

Assessment of Taxable Platted Real Property in the Town of Crooked Lake, County of Cass, Minn., for the Year 1942.

HOMESTEADS, up to True and Full Value of \$4,000.00, Assessable at 25 per cent, Class 3C, Remainder at 40 per cent, Class 4.

Table with columns: NAME OF OWNER, SCHOOL DISTRICT, DESCRIPTION OF PROPERTY (SUBDIVISION, Lot, Block), INFLUENT HOMESTEAD, ASSESSOR'S VALUATIONS (True and Full Value of Land, Structures and Improvements, Total True and Full Value of Land), EQUALIZED VALUATIONS (Total Assessed Value as Equalized by Board of Review, Total Assessed Value as Equalized by the County Board, Total Assessed Value as Equalized by the Department of Taxation).

532 619
550 1130 1680 87 516 603

Assessment of Taxable Platted Real Property in the State of Iowa of Crooked Lake County of Cass, Minn., for the Year 1942.

HOMESTEADS, up to True and Full Value of \$4,000.00, Assessable at 25 per cent, Class 3C, Remainder at 40 per cent, Class 4.

Table with columns: NAME OF OWNER, SCHOOL DISTRICT, DESCRIPTION OF PROPERTY, ASSESSOR'S VALUATIONS, EQUALIZED VALUATIONS. Includes entries for Frances Josephine Downey, Guy James Schaumburg, Allen C. + Cecelia Luger, L. C. Townner, Joseph L. Aldrich, Geo. Bartholdt, Bernadine + Chas. L. Lomantraut.

995 1770 2765 185 730 915
795

Assessment of Taxable Platted Real Property in the State of Iowa of Crooked Lake County of Cass, Minn., for the Year 1942.

HOMESTEADS, up to True and Full Value of \$4,000.00, Assessable at 25 per cent, Class 3C, Remainder at 40 per cent, Class 4.

Table with columns: NAME OF OWNER, SCHOOL DISTRICT, DESCRIPTION OF PROPERTY, ASSESSOR'S VALUATIONS, EQUALIZED VALUATIONS. Includes entries for E. N. Lawson, Paul Fosal, J. R. Downey, Wm. J. Alexander, Vera M. Coby, Albert H. + Anna J. Zehr, John L. Schultz.

300 1300 1600 666 666
340 1640 659 659

Assessment of Taxable Platted Real Property in the Town of Crooked Lake, County of Cass, Minn., for the Year 1942.

HOMESTEADS, up to True and Full Value of \$4,000.00, Assessable at 25 per cent, Class 3C, Remainder at 40 per cent, Class 4.

Table with columns: NAME OF OWNER, SCHOOL DISTRICT, DESCRIPTION OF PROPERTY, ASSESSOR'S VALUATIONS (True and Full Value of Lands, Structures and Improvements, Total True and Full Value of Lands), EQUALIZED VALUATIONS (Total Assessed Value as Equalized by Board of Review).

Assessment of Taxable Platted Real Property in the Town of Crooked Lake, County of Cass, Minn., for the Year 1942.

HOMESTEADS, up to True and Full Value of \$4,000.00, Assessable at 25 per cent, Class 3C, Remainder at 40 per cent, Class 4.

Table with columns: NAME OF OWNER, SCHOOL DISTRICT, DESCRIPTION OF PROPERTY, ASSESSOR'S VALUATIONS (True and Full Value of Lands, Structures and Improvements, Total True and Full Value of Lands), EQUALIZED VALUATIONS (Total Assessed Value as Equalized by Board of Review).

UNPLATTED

Tabular Statement of Taxable Unplatted Real Property Assessment of the Town of Crooked Lake, County of Cass, Minnesota, 1942

HOMESTEADS, up to True and Full Value of \$4,000.00, Assessable at 20 per cent, Class 3B, Remainder at 33 1/2 per cent, Class 3.

Table with columns: Number of Acres of Land Assessed, True and Full Value of Land, ASSESSOR'S VALUATIONS (STRUCTURES AND IMPROVEMENTS, Total True and Full Value of Land, Assessed Value of Homesteads, Assessed Value of Remainder, Total Assessed Value), EQUALIZED VALUATIONS (Total Assessed Value as Equalized by Board of Review, Total Assessed Value as Equalized by County Board, Total Assessed Value as Equalized by Department of Taxation), and REMARKS.

UNPLATTED

Tabular Statement of Taxable Unplatted Real Property Assessment of the Town of Crooked Lake, County of Cass, Minnesota, 1942

HOMESTEADS, up to True and Full Value of \$4,000.00, Assessable at 20 per cent, Class 3B, Remainder at 33 1/2 per cent, Class 3.

Table with columns: Number of Acres of Land Assessed, True and Full Value of Land, ASSESSOR'S VALUATIONS (STRUCTURES AND IMPROVEMENTS, Total True and Full Value of Land, Assessed Value of Homesteads, Assessed Value of Remainder, Total Assessed Value), EQUALIZED VALUATIONS (Total Assessed Value as Equalized by Board of Review, Total Assessed Value as Equalized by County Board, Total Assessed Value as Equalized by Department of Taxation), and REMARKS.

Handwritten notes: 'For equalized figures added 720 to land & subtracted 720 from Page 3. Also added 168 land on Page 38. OK APP' and 'Total 707 16995'.

UNPLATTED
 Tabular Statement of Taxable Unplatted Real Property Assessment of the Town of Crooked Lake County of Cass, Minnesota, 1942
 HOMESTEADS, up to True and Full Value of \$4,000.00, Assessable at 20 per cent, Class 3B, Remainder at 33 1/2 per cent, Class 3.

Number of Acres of Land Assessed	ASSESSOR'S VALUATIONS						EQUALIZED VALUATIONS				REMARKS	
	Acres	100ths	True and Full Value of Lands Exclusive of Structures and Improvements Dollars	STRUCTURES AND IMPROVEMENTS True and Full Value of Buildings and other Structures Dollars	True and Full Value of Machinery Permanently Attached to Real Estate Dollars	Total True and Full Value of Lands Including All Structures, Improvements and Machinery Dollars	Assessed Value of Homesteads up to \$4,000 at 20 per cent Class 3B Dollars	Assessed Value of Remainder at 33 1/2 per cent Class 3 Dollars	Total Assessed Value of Lands Including All Structures, Improvements and Machinery Dollars	Total Assessed Value as Equalized by the Board of Review Dollars		Total Assessed Value as Equalized by the County Board Dollars
Footings Brought Forward from Page												
<i>Total Taxable Unplatted Assessment</i>												
			21568	6599		28167	534	8429	8963			
			18787	19385		38172	3385	7491	10876			
			40355	25984		66339	3919	15920	19839			
<i>(see other side of this sheet)</i>												
<i>Total Taxable Platted Assessment</i>												
			12544	12870		25414	1948	7045	8993			
			11475	9742		21217	785	7424	8209			
			24019	22612		46631	2733	14469	17202			

PLATTED
 Tabular Statement of Taxable Platted Real Property Assessment of the Town of Crooked Lake County of Cass, Minnesota, 1942
 HOMESTEADS, up to True and Full Value of \$4,000.00, Assessable at 25 per cent, Class 3C, Remainder at 40 per cent, Class 4.

Number of Acres of Land Assessed	ASSESSOR'S VALUATIONS						EQUALIZED VALUATIONS				REMARKS	
	Acres	100ths	True and Full Value of Lands Exclusive of Structures and Improvements Dollars	STRUCTURES AND IMPROVEMENTS True and Full Value of Buildings and other Structures Dollars	True and Full Value of Machinery Permanently Attached to Real Estate Dollars	Total True and Full Value of Lands Including All Structures, Improvements and Machinery Dollars	Assessed Value of Homesteads up to \$4,000 at 25 per cent Class 3C Dollars	Assessed Value of Remainder at 40 per cent Class 4 Dollars	Total Assessed Value of Lands Including All Structures, Improvements and Machinery Dollars	Total Assessed Value as Equalized by the Board of Review Dollars		Total Assessed Value as Equalized by the County Board Dollars
Footings Brought Forward from Page												
			1185	1960		3145	315	746	1061			
			500	1250		1750	212	350	562			
			755	2145		2900	481	390	871			
			590	625		1215		436	436			
			595	1160		1755	215	388	603			
			610	135		745		298	298			
			380	215		595		238	238			
			928	495		1423	72	455	527			
			760	640		1370	38	488	538			
			880	375		1255	45	446	491			
			660	325		985		404	404			
			620	625		1245	145	270	415			
			670	785		1455	66	475	541			
			575	585		1130	87	312	399			
			401	230		631	17	229	246			
			560	150		710		276	276			
			560	150		710		284	284			
			395	380		775	50	230	280			
			450	10		460		184	184			
			500	650		1150	205	134	339			
			12506	12900		25406	1970	7005	8975			
			12544	12870		25414	1948	7045	8993			

