

ASSESSMENT & TAX LIST

City of L.A.

1947

DIRECTIONS TO ASSESSOR

CASS

OFFICE OF COUNTY AUDITOR, APR 15 1947.

C. L. Johnson, Assessor of the Town of Crooked Lake, according to the requirements of law, I herewith deliver to you the Assessment Books for the said town...

A form of the return to be signed by you is appended to this book.

Extracts from Laws Relating to the Listing of Personal Property.

(Section Numbers Refer to Minnesota Statutes 1945)

Sec. 272.01. PROPERTY SUBJECT TO TAXATION. All real and personal property in this state, and all personal property of persons residing therein, is taxable, except such as is by law exempt from taxation.
WHEN LISTED AND ASSESSED
Sec. 273.01. Personal property shall be listed and assessed annually with reference to its value on May 1, and if acquired on that day, shall be listed by the persons acquiring it.

Sec. 272.05. False statement regarding taxes. Every person who, in making any statement, oral or written, which is required by law to be made for the purpose of determining any tax or assessment, who shall wilfully make any statement as to any material matter which he knows to be false, shall be guilty of a gross misdemeanor.
Sec. 273.05. Examination under oath. Whenever the assessor shall be of the opinion that the person listing property for himself, or for any other person, company, or corporation, has not made a true and correct statement of the value of the property, he may, under oath in regard to the amount of the property he is required to list; and, if such person shall refuse to make full discovery under oath, the assessor shall make oath and deliver to the person a statement of the property so listed, and the person shall be liable for the tax thereon as if he had made a true and correct statement of the value of the property.

Section 273.03, Minnesota Statutes 1945. Assessment; Mode. The county auditor shall annually provide the necessary assessment books and blanks at the expense of the county, for and to correspond with each assessment district. He shall make out, in the real property assessment book, complete lists of all lands or lots subject to taxation, showing the names of the owners, if to him known, and, if unknown so stated opposite each tract or lot, the number of acres, and the lots or parts of lots or blocks, included in each description of property.

The assessors shall meet at the office of the county auditor on a day to be fixed by the Commissioner of Taxation for the purpose of receiving instructions as to their duties under the laws of the state.

Vertical text on the right edge of the page, including 'List of Lake Superior', 'State Pros.', 'Sewell Trails', 'Sewell Hotel', 'Sewell 500', 'Sewell Bros.', 'Lake Superior', 'Sewell Bros.', 'List of Lake Superior'.

List of Lands in the _____ of _____, County of _____, Minn., for the Year 19____, Which have Become Homesteads or Ceased to be Homesteads
 SINCE THE LAST REAL ESTATE ASSESSMENT DATE

Form 214 Miller-Davis Company, Minneapolis, State Form No. 67

LANDS BECOMING HOMESTEADS					LANDS CEASING TO BE HOMESTEADS															
NAME OF OWNER	School District	DESCRIPTION OF PROPERTY			NAME OF OWNER	School District	DESCRIPTION OF PROPERTY													
		Subdivision	Sec. or Lot	Town or Block			Range	Number of Acres of Land	Subdivision	Sec. or Lot	Town or Block	Range	Number of Acres of Land							

INCREASE OR DECREASE in Value of Property Heretofore Assessed, by the Erection or Destruction of Buildings or Structures Thereon

Platted Property Assessed at 40 Per Cent of True and Full Value.
 (Homesteads up to \$4,000 True and Full Value 25 Per Cent.)

Unplatted Property Assessed at 33 1/2 Per Cent of True and Full Value.
 (Homesteads up to \$4,000 True and Full Value 20 Per Cent.)

FORM 3 MILLER-DAVIS COMPANY, MINNEAPOLIS

NAMES OF PROPERTY OWNERS	DESCRIPTION	Sec. or Lot	Town or Block	Rng.	True and Full Value of Structures worth more than \$100 each	KIND OF STRUCTURES	Assessed Value of Additional Structures	Reduction of Assessed Value on Account of Loss occasioned by Fire, Flood or otherwise
Alfred & Pearl D. Thon	Homestead	15	139	26	3000	Frame Residence - unfinished	600	✓
Iring & Cecilia Nordahl	2 ^d Agricultural	3	139	26	300	Frame Residence - unfinished	60	✓
Paul Bloomquist	"The Narrows" Lot 10 - blk 1				112	2 cabins - "	30 37	W. on Cabins

The Narrows, List of Lake, Estate Bros., Lake Heights, Sewell Trails, Sewell Soc, Sewell Stor, Sewell Bros.

Assessment of 1

Form 316 MILLER-DAY COMPANY, MINNEAPOLIS

NAME OF OWNER

Treasurer's Office, Cass County, Minnesota

RECEIVED this, the first Monday (being the 5th day) of January, A. D. 1948, of L. C. Peterson, Auditor of said County, Minnesota, the Tax List of all Taxable Real and Personal Property in the town of Crooked Lake in said County for the year A. D. 1947, as specified above and amounting to 100 Dollars

Paul D. Jewell County Treasurer

JAN - 3 1949 194

Office of County Treasurer, Cass County, Minnesota

To L. C. Peterson, County Auditor:

Sir: I herewith return to you the Tax List for the town of Crooked Lake in said County for the year 1947, heretofore received from you. I certify that I have compared the same with the duplicate receipts in your office, and have written opposite the amount of each tax so receipted the words "First Quarter Paid", "Second Quarter Paid", "Third Quarter Paid" or "Paid in full" as the case may be, and the number of my receipt given in discharge of said tax, and each tract or lot of real property against which the taxes remain unpaid is delinquent for said year.

Yours respectfully, Paul D. Jewell County Treasurer

Auditor's Office, Cass County, Minnesota

I, Auditor of said County, and State of Minnesota, do hereby certify that the following is a correct list of the Taxes levied on the Real and Personal Property in the of for the year 1947.

WITNESS my hand and official seal, the day of 1948.

(SEAL) County Auditor

Auditor's Office, Cass County, Minnesota

I hereby certify that on the first Monday in January 1949, I received of County Treasurer, the Tax List of the of in said County for the year 1947; that I have compared the said list with the Statements receipted for by said Treasurer, which are on file in my office, and that each tract or lot of real property therein against which the taxes, or any part thereof, remains unpaid are delinquent for said year.

(SEAL) County Auditor

Assessment Roll and Tax List of Real Property

Form 4 CD - HALLER-DAVIS COMPANY, MINNEAPOLIS

IN WHOSE NAME ASSESSED	TO WHOM TRANSFERRED	DESCRIPTION OF PROPERTY				Number of Acres of Land
		SUBDIVISION	Sec. or Lot	Town or Block	Rng.	
State of Minnesota		1 NE 1/4 of NE 1/4			14 139 26	
State of Minnesota		2 NW 1/4 of NE 1/4				
Oscar Nordahl	Frank W. & Doris M. Nordahl	3 SW 1/4 of NE 1/4			40	
State of Minnesota		4 SE 1/4 of NE 1/4				
John J. & Eva R. Harris	John J. & Eva R. Harris	5 N. 50' of S. 100' of Lot 1			1 25	
State of Minnesota		6 NE 1/4 of NW 1/4				
Bjarne & Verna Andresen		7 NW 1/4 of NW 1/4			40	
Olevine Andresen		8 SW 1/4 of NW 1/4 less E. 100' & less N. 50' of S. 200'			26 59	
Olevine & Thorwald Andresen		9 SE 1/4 of NW 1/4 Lot 3 less S. 400'			26 45	
Stanley A. Malvine & Esther N. Frisvold	Esther N. Frisvold	10 N. 100' of S. 650' of Lot 1			2 53	
Conrad & Mary Engler		11 E. 50' of Lot 1 from N. line to the NE 1/4 of SW 1/4 Lake			50	
John J. & Eva R. Harris	John J. & Eva R. Harris	12 NW 1/4 of SW 1/4			40	
R.A. Druck		13 SW 1/4 of SW 1/4			40	
Conrad & Mary Engler		14 SE 1/4 of SW 1/4 to the Lake			?	
Anna Lakness & Esther N. Frisvold	Esther N. Frisvold	15 N. 50' of S. 700' of Lot 1			1 25	
Lulu Plachte		16 N. 100' of S. 200' of Lot 1			2 50	
Oscar & Cora S. Nordahl	Frank W. & Doris M. Nordahl	17 NW 1/4 of SE 1/4 S. 400' of Lot 3			?	
Sigvard Rorvick		18 SW 1/4 of SE 1/4			?	
John J. & Eva R. Harris	John J. & Eva R. Harris	19 SE 1/4 of SE 1/4				
Sigvard L. & Amy C. Rorvick		20 S. 50' of Lot 1			1 25	
		N. 50' of S. 250' of Gov. Lot 1			22 32	

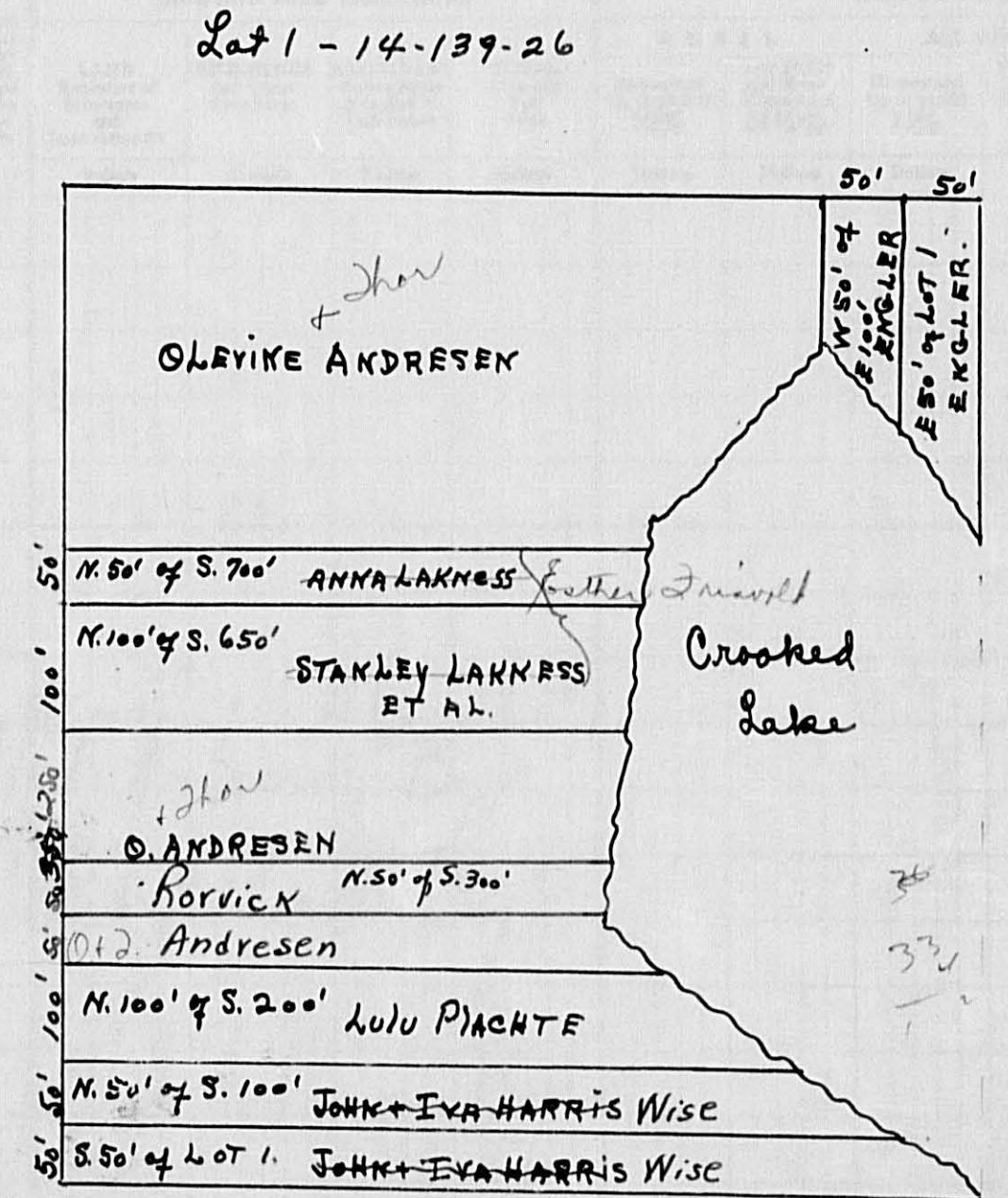

This map is not drawn to scale.

SOLD FOR TAXES	VALUATIONS BY SCHOOL DISTRICTS AS EQUALIZED BY DEPARTMENT OF TAXATION						Tax including State Homestead	State Tax on Non-Homestead	SPECIAL TAXES	TOTAL TAXES	PAID	WHEN PAID	Number of Receipt	March Settlement 1948	June Settlement 1948	Penalty 1948	November Settlement 1948	Penalty 1948	Collections to First Monday in January 1949	Penalty 1949	Delinquent on First Monday in January 1949	Total Delinquent Tax and Penalty	REMARKS
	District No. Rate	District No. Rate	District No. Rate	District No. Rate	District No. Rate	District No. Rate																	
1																							
2																							
3							6 74		6 74		PAID IN FULL MAY 20 1948	5248			6 74								
4																							
5							3 36		3 36												336	370	
6																							
7							9 74		9 74		PAID IN FULL JUL 2 1948	8985			9 74								
8							31 24	68	31 92		PAID IN FULL JUL 1 1948				40 70								
9							8 60	18	8 78		PAID IN FULL JUL 1 1948												
10							7 48		7 48		PAID IN FULL JUN 7 - 1948	7117			7 48								
11							9 74	22	9 96		PAID IN FULL DEC 23 1948	13571						996	80				
12							10 10		10 10													1010	
13							33 30	72	34 02		PAID IN FULL MAY 26 1948	5651			34 02								
14																							
15							7 86		7 86		PAID IN FULL JUN 7 - 1948	7117			7 86								
16							18 16		18 16		PAID IN FULL JUL 2 1948	8988			18 16								
17							3 56		3 56		PAID IN FULL MAY 20 1948	5248			3 56								
18																							
19																							
20							13 66		13 66													1366	
							4 31		4 31														
							4 43		4 43														
							8 74		8 74														
							163 54	180	165 34														

The Kestons List of Lake Superior Boat Outlets... Rossvick & Lake Heights... Rossvick & Lake Heights... Rossvick & Lake Heights...

Assessment Roll and Tax List of Real Property in the Town of Crooked Lake

IN WHOSE NAME ASSESSED	TO WHOM TRANSFERRED	DESCRIPTION OF PROPERTY				No. School District	Indicate Homestead Yes or No	Indicate Agricultural Yes or No	TRUE AND FULL VALUATIONS				ASSESSED VALUATIONS					FINAL EQUALIZED VALUE			
		SUBDIVISION	Sec. or Lot	Town or Block	Rng.				Number of Acres of Land	LAND Exclusive of Structures and Improvements	BUILDINGS and Other Structures	MACHINERY Permanently Attached to Real Estate	TOTAL True and Full Value	RURAL		ALL OTHER			MACHINERY Permanently Attached to Real Estate	TOTAL ASSESSED VALUE	Total Assessed Value as Equalized by the Board of Review
														Homestead Up to \$4,000 20%	Over \$4,000 and Non-Homestead 33 1/3%	Homestead Up to \$4,000 25%	Over \$4,000 and Non-Homestead 40%				
E. F. Andberg	Bjarne & Vera M. Andersen	NE 1/4 of NE 1/4	15	139	26	40	U7														
E. F. Andberg	"	NW 1/4 of NE 1/4				40															
"	"	SW 1/4 of NE 1/4				40															
U. S. of America		SE 1/4 of NE 1/4																			
E. F. Andberg	"	NE 1/4 of NW 1/4				40															
"	"	NW 1/4 of NW 1/4				40															
State of Minnesota		SW 1/4 of NW 1/4																			
State of Minnesota		SE 1/4 of NW 1/4																			
State of Minnesota		NE 1/4 of SW 1/4																			
State of Minnesota		NW 1/4 of SW 1/4																			
State of Minnesota		SW 1/4 of SW 1/4																			
State of Minnesota		SE 1/4 of SW 1/4																			
State of Minnesota	C. L. + Pearl D. Ihon	NE 1/4 of SE 1/4																			
State of Minnesota		NW 1/4 of SE 1/4																			
State of Minnesota	Edw. F. Sadye & Mayou	SW 1/4 of SE 1/4																			
Clifford L. + Pearl Ihon		SE 1/4 of SE 1/4				40			3000												

SOLD FOR TAXES	VALUATIONS BY SCHOOL DISTRICTS AS EQUALIZED BY DEPARTMENT OF TAXATION						Tax including State Homestead	State Tax on Non-Homestead	SPECIAL TAXES	TOTAL TAXES	PAID	WHEN PAID	Number of Receipt	March Settlement 1948	June Settlement 1948	Penalty 1948	November Settlement 1948	Penalty 1948	Collections to First Monday in January 1949	Penalty 1949	Delinquent on First Monday in January 1949	Total Delinquent Tax and Penalty	REMARKS	
	District No.	District No.	District No.	District No.	District No.	District No.																		
	Rate	Rate	Rate	Rate	Rate	Rate																		
1							13 10	28		13 38	1	PAID IN FULL OCT 13 1948											1338 47	P. Under protest
2							13 10	28		13 38	2												1338	
3							13 10	28		13 38	3												1338	
4											4													
5											5													
6							13 10	28		13 38	6												1338	
7							13 10	28		13 38	7												1338	
8											8													
9											9													
10											10													
11											11													
12											12													
13											13													
14											14													
15											15													
16											16													
17											17													
18											18													
19											19													
20											20													

The Narrows
 Lot of Lake
 Estate Bros.
 Sewell Trails
 Roosevelt
 Lake Heights
 Sewell Soo
 Roosevelt

Assessment Roll and Tax List of Real Property in the Town of Crooked Lake

Form 4-CD - WALKER-BAYNE COMPANY, MINNEAPOLIS

IN WHOSE NAME ASSESSED	TO WHOM TRANSFERRED	DESCRIPTION OF PROPERTY					No. School District	Indicate Homestead Yes or No	Indicate Agricultural Yes or No	TRUE AND FULL VALUATIONS				ASSESSED VALUATIONS					FINAL EQUALIZED VALUE		
		SUBDIVISION	Sec. or Lot	Town or Block	Rng.	Number of Acres of Land				LAND Exclusive of Structures and Improvements	BUILDINGS and Other Structures	MACHINERY Permanently Attached to Real Estate	TOTAL True and Full Value	RURAL		ALL OTHER		MACHINERY Permanently Attached to Real Estate		TOTAL ASSESSED VALUE	Total Assessed Value as Equalized by the Board of Review
														Acres	100ths	Homestead Up to \$4,000 20%	Over \$4,000 and Non-Homestead 33 1/3%				
State of Minnesota	Moneta Improvement Co.	1 NE 1/4 of NE 1/4	21	139	26		40	277													
State of Minnesota	Moneta Improvement Co.	2 NW 1/4 of NE 1/4					40														
State of Minnesota		3 SW 1/4 of NE 1/4																			
State of Minnesota		4 SE 1/4 of NE 1/4																			
State of Minnesota	Moneta Improvement Co.	6 NE 1/4 of NW 1/4					40														
State of Minnesota		7 NW 1/4 of NW 1/4					40														
State of Minnesota		8 SW 1/4 of NW 1/4																			
State of Minnesota		9 SE 1/4 of NW 1/4																			
State of Minnesota	Con Kipple	11 NE 1/4 of SW 1/4					40														
State of Minnesota	Fuller, Wilson + Olson	13 SW 1/4 of SW 1/4 7 880' of -					27														
State of Minnesota	Moneta Improvement Co.	15 SE 1/4 of SW 1/4 less 7 880'																			
State of Minnesota	"	16 NE 1/4 of SE 1/4					40														
State of Minnesota		17 NW 1/4 of SE 1/4					40														
State of Minnesota		18 SW 1/4 of SE 1/4																			
State of Minnesota		19 SE 1/4 of SE 1/4																			
		20																			

227-

SOLD FOR TAXES	VALUATIONS BY SCHOOL DISTRICTS AS EQUALIZED BY DEPARTMENT OF TAXATION						Tax including State Homestead	State Tax on Non-Homestead	SPECIAL TAXES	TOTAL TAXES	PAID	WHEN PAID	Number of Receipt	March Settlement 1948	June Settlement 1948	Penalty	November Settlement 1948	Penalty	Collections to First Monday in January 1949	Penalty	Delinquent on First Monday in January 1949	Total Delinquent Tax and Penalty	REMARKS
	District No.	District No.	District No.	District No.	District No.	District No.																	
	Rate	Rate	Rate	Rate	Rate	Rate																	
	1																						
	2	80					14.96	32	15.28		1st Half Paid JUL 21 1948 2nd Half Paid OCT 30 1948	108.54 135.05		764		764							
	3																						
	4																						
	5																						
	6																						
	7	80					14.96	32	15.28		1st Half Paid JUL 21 1948 2nd Half Paid OCT 30 1948	108.59 135.05		764		764							
	8																						
	9																						
	10																						
	11																						
	12	80					14.96	32	15.28		PAID IN FULL JUL 1 1948 8981			1528									
	13																						
	14	54					10.10	22	10.32		PAID IN FULL JAN 23 1948	424	1032										
	15																						
	16	80					14.96	32	15.28		1st Half Paid JUL 21 1948 2nd Half Paid OCT 30 1948	108.59 135.05		1528		1528							
	17	80					14.96	32	15.28		1st Half Paid JUL 21 1948 2nd Half Paid OCT 30 1948	108.59 135.05											
	18																						
	19																						
	20																						
		454					84.90	180	86.72														

The Narrows... Lake Heights... 1st of Lake... several Tracts... Roosevelt St... Roosevelt St...

Assessment Roll and Tax List of Real Property in the Town of Crooked Lake

IN WHOSE NAME ASSESSED	TO WHOM TRANSFERRED	DESCRIPTION OF PROPERTY				No. School District	Indicate Homestead Yes or No	TRUE AND FULL VALUATIONS					ASSESSED VALUATIONS					FINAL EQUALIZED VALUE		
		SUBDIVISION	Sec. or Lot	Town or Block	Reg.			Number of Acres of Land	LAND Exclusive of Structures and Improvements	BUILDINGS and Other Structures	MACHINERY Permanently Attached to Real Estate	TOTAL True and Full Value	RURAL		ALL OTHER		MACHINERY Permanently Attached to Real Estate		TOTAL ASSESSED VALUE	Total Assessed Value as Equalized by the Board of Review
													Acres	100ths	Homestead Up to \$4,000 20%	Over \$4,000 and Non-Homestead 33 1/3%				
State of Minnesota		1 NE 1/4 of NE 1/4				22 139 26											27			
State of Minnesota		2 NW 1/4 of NE 1/4																		
State of Minnesota		3 SW 1/4 of NE 1/4																		
	Norman & Charlotte Mogen	4 SE 1/4 of NE 1/4																		
State of Minnesota		6 NE 1/4 of NW 1/4																		
State of Minnesota		7 NW 1/4 of NW 1/4																		
State of Minnesota		8 SW 1/4 of NW 1/4																		
State of Minnesota		9 SE 1/4 of NW 1/4																		
State of Minnesota		11 NE 1/4 of SW 1/4																		
State of Minnesota		12 NW 1/4 of SW 1/4																		
State of Minnesota		13 SW 1/4 of SW 1/4																		
State of Minnesota		14 SE 1/4 of SW 1/4																		
	Martine Hodner 1/3 + Ed. P. Staede 2/3 int.	16 NE 1/4 of SE 1/4				40														
	"	17 NW 1/4 of SE 1/4				40														
	"	18 SW 1/4 of SE 1/4				40														
State of Minnesota		19 SE 1/4 of SE 1/4																		
		20																		

SOLD FOR TAXES	VALUATIONS BY SCHOOL DISTRICTS AS EQUALIZED BY DEPARTMENT OF TAXATION						Tax including State Homestead	State Tax on Non-Homestead	SPECIAL TAXES	TOTAL TAXES	PAID	WHEN PAID	Number of Receipt	March Settlement 1948	June Settlement 1948	Penalty	November Settlement 1948	Penalty	Collections to First Monday in January 1949	Penalty	Delinquent on First Monday in January 1949	Total Delinquent Tax and Penalty	REMARKS
	District No.	District No.	District No.	District No.	District No.	District No.																	
	Rate	Rate	Rate	Rate	Rate	Rate																	
1																							
2																							
3																							
4																							
5																							
6																							
7																							
8																							
9																							
10																							
11																							
12																							
13																							
14																							
15																							
16	SOLD FOR TAXES																						1338
17	SOLD FOR TAXES																						1338
18	SOLD FOR TAXES																						1338
19																							
20																							

The Narrows
 In Ollots
 State Bros.
 Sevel & Trails
 Roosevelt
 Lake Heights
 Sevel & Soo
 Roosevelt St.
 Auguste St.

Assessment Roll and Tax List of Real Property in the Town of Crooked Lake

IN WHOSE NAME ASSESSED	TO WHOM TRANSFERRED	DESCRIPTION OF PROPERTY	Subdivision	Sec. of Lot	Town or block	Rng.	Number of Acres of Land	Indicate Homestead Yes or No	TRUE AND FULL VALUATIONS					ASSESSED VALUATIONS					FINAL EQUALIZED VALUE		
									LAND Exclusive of Structures and Improvements	BUILDINGS and Other Structures	MACHINERY Permanently Attached to Real Estate	TOTAL True and Full Value	RURAL Homestead Up to \$4,000 20%	Over \$4,000 and Non-Homestead 33 1/3%	ALL OTHER Homestead Up to \$4,000 25%	Over \$4,000 and Non-Homestead 40%	MACHINERY Permanently Attached to Real Estate 33 1/3%	TOTAL ASSESSED VALUE		Total Assessed Value as Equalized by the Board of Review	
Walter M. + Adalthe H. Jaeb		7.83' of Lot 4	NE 1/4 of NW 1/4	23	139	26	3.41														
A. S. Bogen		8.100' of 7.183' - Lot 4	SW 1/4 of NW 1/4				4.10														
Elden N. + Flossie Nelson		8.150' of 7.333' - Lot 4	SW 1/4 of NW 1/4				0.2														
Eva Rindahl Kohler		8.150' of 7.333' - Lot 4	SW 1/4 of NW 1/4				5.92														
George W. + Hazel B. Olson		8.75' of 7.408' of Lot 4	SW 1/4 of NW 1/4				3.11														
"		8.75' of 7.483' of Lot 4	SW 1/4 of NW 1/4				3.16														
Burton L. + Emma Hans		8.75' of 7.558' of Lot 4	SW 1/4 of NW 1/4				3.21														
"		8.75' of 7.633' of Lot 4	SW 1/4 of NW 1/4				3.22														
Lawrence + Lauretta Rogers		8.75' of 7.708' of Lot 4	SW 1/4 of NW 1/4				3.29														
Oliver Orvold		8.75' of 7.783' of Lot 4	SW 1/4 of NW 1/4				3.31														
Minnie D. Falks		8.75' of 7.858' of Lot 4	SW 1/4 of NW 1/4				3.35														
A. S. Bogen		8.75' of 7.933' of Lot 4	SW 1/4 of NW 1/4				3.38														
"		8.75' of 7.1008' of Lot 4	SW 1/4 of NW 1/4				3.40														
William J. + Delia M. Smith		8.100' of 7.1108' of Lot 4	SW 1/4 of NW 1/4				4.56														
Nathaniel + Dorothy Goldberg		8.210.5' of Lot 4	SW 1/4 of NW 1/4				9.70														
Eldred L. + Florence M. Cates		NE 1/4 of SE 1/4	SW 1/4 of NW 1/4				2.20														
"		NW 1/4 of SE 1/4	SW 1/4 of NW 1/4																		
"		SW 1/4 of SE 1/4	SW 1/4 of NW 1/4																		
"		SE 1/4 of SE 1/4	SW 1/4 of NW 1/4																		
"			SW 1/4 of NW 1/4																		

Cass County, Minnesota, for Taxes for the Year 1947.

SOLD FOR TAXES	VALUATIONS BY SCHOOL DISTRICTS AS EQUALIZED BY DEPARTMENT OF TAXATION						Tax including State Homestead	State Tax on Non-Homestead	SPECIAL TAXES	TOTAL TAXES	PAID	WHEN PAID	Number of Receipt	March Settlement 1948	June Settlement 1948	November Settlement 1948	Penalty	Collections to First Monday in January 1949	Penalty	Delinquent on First Monday in January 1949	Total Delinquent Tax and Penalty	REMARKS
	District No.	Rate	District No.	Rate	District No.	Rate																
1							14.96	32	15.28	1 PAID IN FULL APR 30 1948	4639											
2 SOLD FOR TAXES							13.10	28	13.38	2											1338	
3							2.06	04	2.10	3 PAID IN FULL JUN 18 1948	8164											
4							4.86	10	4.96	4 PAID IN FULL MAY 24 1948	5625											
5							3.56	08	3.64	5 PAID IN FULL OCT - 5 1948												
6							3.56	08	3.64	6 PAID IN FULL OCT - 5 1948	11768											
7 SOLD FOR TAXES							9.74		9.74	7 PAID IN FULL MAY 24 1948	5574											
8							2.06		2.06	8 PAID IN FULL MAY 24 1948	5574											
9							14.40		14.40	9 PAID IN FULL APR 21 1948	4588											
10							17.77	38	17.77	10 PAID IN FULL APR 27 1948	4645											
11							17.77	38	18.15	11 PAID IN FULL JUL 1 1948	8945											
12 SOLD FOR TAXES							3.56	08	3.64	12												
13 SOLD FOR TAXES							3.56	08	3.64	13												
14							10.86	24	11.10	14 1st Half Paid JUN 1 1948	8969											364
15							45.84	54	46.38	15 1st Half Paid JUL 1 1948												364
16										16												5558 610
17										17												2319 8255
18										18												
19										19												
20										20												

Handwritten totals and notes at the bottom of the tax list page.

Assessment Roll and Tax List of Real Property in the Town of Crooked Lake

Form 4 CD MILLER-DAY COMPANY, MINNEAPOLIS

Table with columns: IN WHOSE NAME ASSESSED, TO WHOM TRANSFERRED, DESCRIPTION OF PROPERTY, TRUE AND FULL VALUATIONS, ASSESSED VALUATIONS, FINAL EQUALIZED VALUE. Includes entries for Wilson + Olson, Arthur C. Johnson, Paul + Abigail Pederson, etc.

Cass County, Minnesota, for Taxes for the Year 1947.

Table with columns: VALUATIONS BY SCHOOL DISTRICTS AS EQUALIZED BY DEPARTMENT OF TAXATION, TAXES, PAID, WHEN PAID, Number of Receipt, March Settlement 1948, June Settlement 1948, November Settlement 1948, Collections to First Monday in January 1949, Delinquent on First Monday in January 1949, Total Delinquent Tax and Penalty, REMARKS. Includes entries for 1, 2, 3, 4, 5, 7, 8, 9, 10, 11, 12, 13, 14, 15, 16, 17, 18, 19, 20.

Vertical text on the right edge of the page, including 'The Narrows', 'List of Lake', 'Roosevelt & Seveltt Bros.', 'Lake Heights', 'Roosevelt & Seveltt Bros.', 'Roosevelt & Seveltt Bros.'.

Assessment Roll and Tax List of Real Property in the Town of Crooked Lake

Cass County, Minnesota, for Taxes for the Year 1947.

Form 4-C WILCOX-DAVIS COMPANY, MINNEAPOLIS

IN WHOSE NAME ASSESSED	TO WHOM TRANSFERRED	DESCRIPTION OF PROPERTY				TRUE AND FULL VALUATIONS				ASSESSED VALUATIONS					FINAL EQUALIZED VALUE			
		Subdivision	Sec. or Lot	Town or Block	Rng.	Number of Acres of Land	LAND Exclusive of Structures and Improvements	BUILDINGS and Other Structures	MACHINERY Permanently Attached to Real Estate	TOTAL True and Full Value	RURAL		ALL OTHER			MACHINERY Permanently Attached to Real Estate	TOTAL ASSESSED VALUE	Total Assessed Value as Equalized by the Board of Review
											Acres	100ths	Homestead Up to \$4,000 20%	Over \$4,000 and Non-Homestead 33 1/4%				
		"The Narrows"																
Leresa Schultz			1	1														
M. H. Pentz			2															
"			3															
"			4															
Gayland + Edith S. Woss			5															
"			6															
Harry Beck			7															
Edgar Rudolph			8															
"			9															
Paul's Property Blomquist			10															
Wm or Thekla Helmer			10															
Frank + Emma Betzer		N 1/2 of Lot 2 + alley	1	2														
Emma S. Beaver		S 1/2 of	2															
"			3															
Charles E. + Eleanor Fairbanks			4															
"			5															
Alta S. Andrews		Oscar A. Olson	6															
"			7															
Fred S. + Gloriana S. Neuman			8															
"			9															
Jennie A. Bechtel			9															

SOLD FOR TAXES	VALUATIONS BY SCHOOL DISTRICTS AS EQUALIZED BY DEPARTMENT OF TAXATION						Tax including State Homestead	State Tax on Non-Homestead	SPECIAL TAXES	TOTAL TAXES	PAID	WHEN PAID	Number of Receipt	March Settlement 1948	June Settlement 1948	Penalty	November Settlement 1948	Penalty	Collections to First Monday in January 1949	Penalty	Delinquent on First Monday in January 1949	Total Delinquent Tax and Penalty	REMARKS
	District No.	District No.	District No.	District No.	District No.	District No.																	
	Rate	Rate	Rate	Rate	Rate	Rate																	
1			42				8 48	18		8 66	1	PAID IN FULL JUL 2 1948	8986		866								
2			H 15				8 04			3 04	2	PAID IN FULL MAY 26 1948											
3			H 80				16 16			16 16	3	PAID IN FULL MAY 26 1948	6637		2202								
4			H 14				2 82			2 82	4	PAID IN FULL MAY 26 1948											
5			50				10 10	20		10 30	5	PAID IN FULL MAY 26 1948	5635		1546								
6			25				5 06	10		5 16	6	PAID IN FULL MAY 26 1948											
7			92				18 60	38		18 98	7	PAID IN FULL JUN 18 1948	8157		1898								
8			H 45				9 10			9 10	8	PAID IN FULL JUN 14 1948	1480		2346								
9			H 71				14 36			14 36	9	PAID IN FULL JUN 14 1948											
10			H 96				19 40			19 40	10	PAID IN FULL MAR 22 1948	3246	27 04									
11			28				5 66	12		5 78	11	PAID IN FULL MAY 25 1948	6271		578								
12			8				1 62	02		1 64	12	PAID IN FULL JAN 19 1948	238	1 64									
13			15				3 04	06		3 10	13	PAID IN FULL JAN 26 1948	1028	3 10									
14			H 22				4 44			4 44	14	PAID IN FULL MAY 13 1948	5123		586								
15			H 7				1 42			1 42	15	PAID IN FULL MAY 13 1948											
16			17				3 44	06		3 50	16	PAID IN FULL JUN 14 1948	1485		1238								
17			43				8 70	18		8 88	17	PAID IN FULL JUN 14 1948											
18			H 33				6 66			6 66	18	1st Half Paid MAY 26 1948 2nd Half Paid OCT 30 1948	1283		1061								
19			H 72				14 56			14 56	19	1st Half Paid MAY 26 1948 2nd Half Paid OCT 30 1948	1312										
20			H 21				4 24			4 24	20	PAID IN FULL FEB 5 1948	864	4 24									
			H 476				169 38	146		169 84													

The Narrows

UPPER

Wash. Washburn Outlots And. Plat of Lake Segale Pros. Segale Trails. Heights Roosevelt Lake Heights. Segale Soo. Roosevelt Shor.

Assessment Roll and Tax List of Real Property in the Town of Crooked Lake

Form 4-C

Plat of Lake... Turn Outlots... Ringdale Bros. Roosevelt Trails... OPEN

Table with columns: IN WHOSE NAME ASSESSED, TO WHOM TRANSFERRED, SUBDIVISION, DESCRIPTION OF PROPERTY, TRUE AND FULL VALUATIONS, ASSESSED VALUATIONS, FINAL EQUALIZED VALUE.

Table with columns: VALUATIONS BY SCHOOL DISTRICTS AS EQUALIZED BY DEPARTMENT OF TAXATION, Tax including State Homestead, State Tax on Non-Homestead, SPECIAL TAXES, TOTAL TAXES, PAID, WHEN PAID, Number of Receipt, March Settlement 1948, June Settlement 1948, Penalty, November Settlement 1948, Collections to First Monday in January 1949, Delinquent on First Monday in January 1949, Total Delinquent Tax and Penalty, REMARKS.

REMARKS column containing handwritten notes such as 'Abate. #3387', 'Balanced 2000', '4.60 Cams.', '1328 145', '2509 275', '48', '1328 145', '2509 275'.

Plat of Outlot A of... Ringdale Bros. Roosevelt Trails... Cass County, Minnesota... Lake Heights... Roosevelt Trails... Ringdale Bros. Roosevelt Trails...

Assessment Roll and Tax List of Real Property in the Town of Crooked Lake

Form 4 C

IN WHOSE NAME ASSESSED	TO WHOM TRANSFERRED	SUBDIVISION	DESCRIPTION OF PROPERTY		TRUE AND FULL VALUATIONS				ASSESSED VALUATIONS					FINAL EQUALIZED VALUE	REMARKS				
			Sec. of Lot	Town or Block	Rng.	Number of Acres of Land	LAND Exclusive of Structures and Improvements	BUILDINGS and Other Structures	MACHINERY Permanently Attached to Real Estate	TOTAL True and Full Value	RURAL		ALL OTHER			MACHINERY Permanently Attached to Real Estate	TOTAL ASSESSED VALUE	Total Assessed Value as Equalized by the Board of Review	
											Acres	100ths	Homestead Up to \$4,000 20%						Over \$4,000 and Non-Homestead 33 1/4%
	Singdale Bros' Roosevelt Trails																		
Lake Shore Improvement Co.	Chester A Heidelberg		25	13												Abate. #3381			
John R. Senander			26																
Lake Shore Improvement Co.			27																
Ernest H Ramin			28													Abate. 3382			
"	"		29													"			
Henrietta Thun			30																
Fred A. Bran			31																
Lake Shore Improvement Co.			32													Abate. 3382			
Fred A. + Margaret A. Bran			33																
"	"		34																
Julia A. Deibler			35																
A.P. + Hildegard A. Pierskalla			36																
"	"		37																
B. N. + Olive Yersa			38																
"	"		39																
Hazel S. + Frank B. Brandenburg			40																
Emma S. Swing			1	14															
"			2																
"			3																

Cass County, Minnesota, for Taxes for the Year 1947.

SOLD FOR TAXES	VALUATIONS BY SCHOOL DISTRICTS AS EQUALIZED BY DEPARTMENT OF TAXATION						Tax including State Homestead	State Tax on Non-Homestead	SPECIAL TAXES	TOTAL TAXES	PAID	WHEN PAID	Number of Receipt	March Settlement 1948	June Settlement 1948	Penalty	November Settlement 1948	Penalty	Collections to First Monday in January 1949	Penalty	Delinquent on First Monday in January 1949	Total Delinquent Tax and Penalty	REMARKS	
	District No.	District No.	District No.	District No.	District No.	District No.																		
	Rate	Rate	Rate	Rate	Rate	Rate																		
1							1.30	02		1.32	1	PAID IN FULL JUN 30 1948	8958											
2							5.98	14		6.12	2	PAID IN FULL AUG 25 1948	11216											
3							1.68	04		1.72	3	PAID IN FULL JUL 7 1948	8982											
4							1.30	02		1.32	4	PAID IN FULL AUG -3 1948												
5							1.30	02		1.32	5	PAID IN FULL AUG -3 1948	10960											
6							1.68	04		1.72	6	PAID IN FULL JUL 14 1948	10238											
7							1.68	04		1.72	7	PAID IN FULL APR 27 1948	4650											
8							1.30	02		1.32	8	1st Half Paid JUN 30 1948 2nd Half Paid OCT 30 1948	8956 13104											
9							1.68	04		1.72	9	PAID IN FULL APR 27 1948												
10							16.28	36		16.64	10	PAID IN FULL APR 27 1948	4650											
11							1.68	04		1.72	11	PAID IN FULL JUN 18 1948	8148											
12							18.34	40		18.74	12	PAID IN FULL MAY -3 1948												
13							1.68	04		1.72	13	PAID IN FULL MAY -3 1948	5020											
14							1.68	04		1.72	14	PAID IN FULL APR 27 1948												
15							1.68	04		1.72	15	PAID IN FULL APR 27 1948	4649											
16							4.86	10		4.96	16	PAID IN FULL MAY 25 1948	5604											
17							6.06			6.06	17	PAID IN FULL MAY 20 1948												
18							4.44			4.44	18	PAID IN FULL MAY 20 1948	5239											
19							1.22			1.22	19	PAID IN FULL MAY 20 1948												
20											20													

343 58
343 58-401

11.72
64.10
75.82 140

1722

Plot of Lake Singdale Bros. Roosevelt Trails

Plot of Outlot A of Singdale Bros. Roosevelt Trails

Assessment Roll and Tax List of Real Property in the Town of Crooked Lake

Form 4-C

IN WHOSE NAME ASSESSED	TO WHOM TRANSFERRED	DESCRIPTION OF PROPERTY				TRUE AND FULL VALUATIONS					ASSESSED VALUATIONS					FINAL EQUALIZED VALUE		
		Subdivision	Sec. or Lot	Town or Block	Rng.	Number of Acres of Land	LAND Exclusive of Structures and Improvements	BUILDINGS and Other Structures	MACHINERY Permanently Attached to Real Estate	TOTAL True and Full Value	RURAL		ALL OTHER		MACHINERY Permanently Attached to Real Estate		TOTAL ASSESSED VALUE	Total Assessed Value as Equalized by the Board of Review
											Acres	100ths	Homestead Up to \$4,000 20%	Over \$4,000 and Non-Homestead 33 1/3%				
	Singdale Bros	Roosevelt Trails																
Lake Shore Improvement Co.			4	14														
"			5															
Peter Hanson			6															
State of Minnesota	(Cont to John Swing)		1	15														
Thomas Andersen			2															
"			3															
Christopher + Lillian R. Asplund			4															
Margaret Mae + Wm. Rosenhagen			5															
Henry L. + Mae DeMeules			6															
Midland Natl. Bk. + Trust Co., Mpls.			7															
Geo. D. + Esther J. Richards			8															
"			9															
Emma Flowers + Bernice Flowers Strane			10															
Wm. J. Kault			11															
"			12															
Niels + Myrtle L. Nedergaard			13															
Eli C. Martin			14															
State of Minnesota	E. C. Martin		15															
Geo. E. Driedrick			16															

SOLD FOR TAXES	VALUATIONS BY SCHOOL DISTRICTS AS EQUALIZED BY DEPARTMENT OF TAXATION					Tax including State Homestead	State Tax on Non-Homestead	SPECIAL TAXES	TOTAL TAXES	PAID	WHEN PAID	Number of Receipt	March Settlement 1948	June Settlement 1948	Penalty 1948	November Settlement 1948	Penalty 1948	Collections to First Monday in January 1949	Penalty 1949	Delinquent on First Monday in January 1949	Total Delinquent Tax and Penalty	REMARKS	
	District No.	District No.	District No.	District No.	District No.																		
	Rate	Rate	Rate	Rate	Rate																		
1						1.30	02		1.32	1													
2						1.30	02		1.32	2													
3						5.06			5.06	3	PAID IN FULL MAR 22 1948	3741	506										
4										4													
5										5	Not taxable in 1947												
6						1.12			1.12	6	PAID IN FULL JUN 30 1948	8949		992									
7						8.80			8.80	7	PAID IN FULL JUN 30 1948												
8						1.68	04		1.72	8	PAID IN FULL JUN 18 1948	8168		172									
9						7.30	16		7.46	9	PAID IN FULL MAR -1 1948	2531	598										
10						6.92	16		7.08	10	Balance paid MAR 18 1948	3846	148										
11						1.68	04		1.72	11	PAID IN FULL FEB 5 1948	800	208										
12						8.24	18		8.42	12	PAID IN FULL JUN 18 1948	8154		172									
13						1.68	04		1.72	13	PAID IN FULL JUN 30 1948	8953		1014									
14						1.68	04		1.72	14	PAID IN FULL APR 21 1948	4529		172									
15						1.68	04		1.72	15	PAID IN FULL APR 20 1948	4529		344									
16						1.68	04		1.72	16	PAID IN FULL APR 20 1948	4529		344									
17						1.68	04		1.72	17	PAID IN FULL MAY 20 1948	5230		172									
18						4.12			4.12	18	PAID IN FULL MAY 26 1948	5040		412									
19										19													
20						13.28	28		13.56	20	PAID IN FULL APR 21 1948	4577		1356									
						69.20	110		70.30														

Plat of Lake Burn Outlots, Singdale Bros. Roosevelt Trails, URBAN

Plat of Outlot A of Burn Outlots, Singdale Bros. Roosevelt Trails, URBAN

Assessment Roll and Tax List of Real Property in the Town of Crooked Lake

Form 4 C WILSON-DAVIS COMPANY, MINNEAPOLIS

IN WHOSE NAME ASSESSED	TO WHOM TRANSFERRED	DESCRIPTION OF PROPERTY				TRUE AND FULL VALUATIONS					ASSESSED VALUATIONS					FINAL EQUALIZED VALUE		
		Subdivision	Sec. or Lot	Town or Block	Rng.	Number of Acres of Land	LAND Exclusive of Structures and Improvements	BUILDINGS and Other Structures	MACHINERY Permanently Attached to Real Estate	TOTAL True and Full Value	RURAL		ALL OTHER		MACHINERY Permanently Attached to Real Estate		TOTAL ASSESSED VALUE	Total Assessed Value as Equalized by the Board of Review
											Acres	100ths	Homestead Up to \$4,000 20%	Over \$4,000 and Non-Homestead 33 1/3%				
Agatha M. Newgard	John H. + Mae S. Lundquist	Singdale Bros Roosevelt Trails	17	15														
"	"	"	18															
Edward H. Milham		"	19															
Victor E. Johnson		"	20															
Leo M. + Maud B. Lawrence		"	21															
"		"	22															
"		"	23															
Chas. F. + Lulu B. Kelly	Walenty Halek	"	24															
"	"	"	25															
Edward F., Theresa O. + Dorothy J. Schultz		"	26															
Bernard S. + Bertha G. Durand		"	27															
Mayme + Lyndell Richardson		"	28															
"		"	29															
"		"	14															
Ella R. + Emma D. Swing		"	1	16														
"		"	2															
"		"	3															
"		"	18															
Gus Schmid		"	1	17														
"		"	2															

Cass County, Minnesota, for Taxes for the Year 1947.

SOLD FOR TAXES	VALUATIONS BY SCHOOL DISTRICTS AS EQUALIZED BY DEPARTMENT OF TAXATION						Tax including State Homestead	State Tax on Non-Homestead	SPECIAL TAXES	TOTAL TAXES	PAID	WHEN PAID	Number of Receipt	March Settlement 1948	June Settlement 1948	Penalty	November Settlement 1948	Penalty	Collections to First Monday in January 1949	Penalty	Delinquent on First Monday in January 1949	Total Delinquent Tax and Penalty	REMARKS	
	District No.	Rate	District No.	Rate	District No.	Rate																		
	Dollars	Dollars	Dollars	Dollars	Dollars	Dollars																		
1	H 47					880			880	PAID IN FULL	DEC 28 1948	13604										1052 84		
2	9					168	04		172	PAID IN FULL	DEC 28 1948													
3	9					168	04		172	PAID IN FULL	APR 22 1948	4595												
4	9					168	04		172	PAID IN FULL	MAY -5 1948	4884												
5	H 5					102			102	PAID IN FULL	JUL 15 1948													
6	H 5					102			102	PAID IN FULL	JUL 15 1948	10757												
7	H 84					1698			1698	PAID IN FULL	JUL 15 1948													
8	9					168	04		172	PAID IN FULL	MAY 26 1948	5288												
9	74					1384	30		1414	PAID IN FULL	MAY 26 1948													
10	8					150	04		154	PAID IN FULL	JUL 7 1948	8980												
11	H 126					2358			2358	PAID IN FULL	JUN 14 1948	7484												
12	H 26					486			486	PAID IN FULL	MAY 26 1948													
13	H 6					112			112	PAID IN FULL	MAY 26 1948	5632												
14																								
15	8					150	04		154	PAID IN FULL	MAY 20 1948													
16	8					150	04		154	PAID IN FULL	MAY 20 1948	5239												
17	7					130	02		132	PAID IN FULL	MAY 20 1948													
18																								
19	H 6					112			112	PAID IN FULL	JUN 18 1948	8151												
20	H 6					112			112	PAID IN FULL	JUN 18 1948													
	H 217					1902			1902															
	141					6696			6696															
	358					8598		60	8658															

Plat of Lake Burn Outlots
Singdale Bros. Roosevelt Trails
UPPER

Plat of Outlot A of Lake Add'n
Brown's West Iowa Heights
Roosevelt
Lake Heights
Bevelly 500
Plat of Singdale Bros. Roosevelt Trails

Form 4-C WALKER-DAVIS COMPANY, MINNEAPOLIS

IN WHOSE NAME ASSESSED	TO WHOM TRANSFERRED	DESCRIPTION OF PROPERTY				TRUE AND FULL VALUATIONS										FINAL EQUALIZED VALUE		
		Subdivision	Sec. or Lot	Town or Block	Rng.	Number of Acres of Land	LAND Exclusive of Structures and Improvements	BUILDINGS and Other Structures	MACHINERY Permanently Attached to Real Estate	TOTAL True and Full Value	RURAL		ALL OTHER		MACHINERY Permanently Attached to Real Estate		TOTAL ASSESSED VALUE	Total Assessed Value as Equalized by the Board of Review
											Acres	100ths	Homestead Up to \$4,000 20%	Over \$4,000 and Non-Homestead 33 1/3%				
	<i>Singdale Bros' Roosevelt Trails</i>																	
Harry H. + Alma E. Yohe			37	20														
Jessie Hosts			38															
Lake Shore Improvement Co.			39															
Ernest Dunham Lee + Beulah L. Boyard			40															
Ernest Dunham			41															
State of Minnesota			42															
George A. Vetter			43															
"			44															
Matthew J. + Lesta Burton Bersheid			45															
Harry S. Grevette			46															
Lake Shore Improvement Co.			47															
Earl W. + Lillian M. Case			48															
Blanche Lucilla + Edwood Harold Erickson			49															
State of Minnesota			1	21														
Lake Shore Improvement Co.			2															
State of Minnesota			1	22														
John L. Schriber + Marriac Humphrey			2															
Lake Shore Improvement Co.			3															

Abate. #3387

SOLD FOR TAXES	VALUATIONS BY SCHOOL DISTRICTS AS EQUALIZED BY DEPARTMENT OF TAXATION						Tax including State Homestead	State Tax on Non-Homestead	SPECIAL TAXES	TOTAL TAXES	PAID	WHEN PAID	Number of Receipt	March Settlement 1948	June Settlement 1948	Penalty	November Settlement 1948	Penalty	Collections to First Monday in January 1949	Penalty	Delinquent on First Monday in January 1949	Total Delinquent Tax and Penalty	REMARKS
	District No.	Rate	District No.	Rate	District No.	Rate																	
	Dollars	Dollars	Dollars	Dollars	Dollars	Dollars																	
1	4	49				916			916	1	PAID IN FULL JUN 30 1948	8951		916									
2		8				150	04		154	2	PAID IN FULL APR 27 1948	4126		154									
3		5				94	02		96	3	1st Half Paid JUN 30 1948 2nd Half Paid OCT 30 1948	8957 13166		48			48						
4		27				506	10		516	4	PAID IN FULL JUL 1 1948	8976		516									
5		8				150	04		154	5	PAID IN FULL JUL 1 1948			154									
6										6													
7		8				150	04		154	7	PAID IN FULL APR 21 1948			154									
8		8				150	04		154	8	PAID IN FULL APR 21 1948	4575		154									
9	SOLD FOR TAXES	8				150	04		154	9												154	
10		47				880	20		900	10	PAID IN FULL MAY 20 1948	5237		900									
11	SOLD FOR TAXES	8				150	04		154	11	PAID IN FULL APR 23 1948	4627		154									
12		7				130	02		132	12	PAID IN FULL APR 22 1948	4596		132									
13		7				130	02		132	13	PAID IN FULL JUN 4 1948	6648		132									
14										14													
15	J.C.	4				74	02		76	15	2nd Half Paid OCT 30 1947 1st Half Paid JUL 15 1948	10762		76			76						
16		4				74	02		76	16	2nd Half Paid OCT 30 1947 1st Half Paid JUL 15 1948	10762		76			76						
17										17													
18										18													
19	SOLD FOR TAXES	38				712	16		728	19				728								728	
20		7				130	02		132	20	PAID IN FULL JUN 4 1948	6641		132									
		49				4546	82		4628														

Plat of Lake... Singdale Bros. Roosevelt Trails... State of Minnesota... Lake Shore Improvement Co.

Plat of... Lake Shore Improvement Co. Bevelst Soo... Lake Shore Improvement Co.

