

Assessment & Tax List - 1954

Crooked Lake

SUMMARY OF TAX COLLECTION

| | | | |
|--------------|-----------|------------------|--------------|
| Original Tax | - - - - - | \$ 13,087.26 | |
| Additions | - - - - - | \$ <u>85.88</u> | |
| | | | \$ 13,173.14 |
| Abatements | - - - - - | \$ <u>365.12</u> | |
| | | | \$ 12,808.02 |

COLLECTIONS

| | | | |
|---------------------|-----------|-------------------|--------------|
| March Settlement | - - - - - | \$ 1395.64 | |
| June Settlement | - - - - - | \$ 7771.02 | |
| November Settlement | - - - - - | \$ 2456.85 | |
| January Settlement | - - - - - | \$ <u>126.71</u> | \$ 11,750.22 |
| | | | \$ |
| Over Collected | - - - - - | \$ <u>1.18</u> | |
| Under Collected | - - - - - | \$ | |
| Delinquent | - - - - - | \$ <u>1058.90</u> | \$ 1057.80 |
| Total | - - - - - | | \$ 12,808.02 |

The Narragansett Plate of Lakes
Hosers's Bogalis
and Holches
Hosers's Lake

Assessment Roll and Tax List of Real Property in the Town of Brookfield Falls

*Indicate Type of Property: R-Residential, C-Commercial, I-Industrial, U-Utility, F-Farm

| IN WHOSE NAME ASSESSED | TO WHOM TRANSFERRED | DESCRIPTION OF PROPERTY | | | | TRUE AND FULL VALUATIONS | | | | ASSESSED VALUATIONS | | | | FINAL EQUALIZED VALUE | REMARKS | | | | |
|------------------------|-----------------------------|-------------------------|-------------|---------------|-------|----------------------------------|---|--------------------------------|---|---------------------------|---------|---------|-----------|-----------------------|---------|---|----------------------|--|---------|
| | | SUBDIVISION | Sec. or Lot | Town or Block | Range | Number of Acres of Land Acres | Machinery Permanently Attached to Real Estate | Buildings and Other Structures | Land Exclusive of Structures and Improvements | TOTAL True and Full Value | RURAL | | ALL OTHER | | | Machinery Permanently Attached to Real Estate | TOTAL ASSESSED VALUE | Total Assessed Value as Equalized by the Board of Review | |
| | | | | | | | | | | | 20% | 33 1/3% | 25% | | | | | | 40% |
| | | | | | | | | | | | Dollars | Dollars | Dollars | | | | | | Dollars |
| State of Minnesota | | NE 1/4 of NE 1/4 | 11 | 137 | 26 | | | | | | | | | | | | | | |
| | | NW 1/4 of NE 1/4 | | | | | | | | | | | | | | | | | |
| State of Minnesota | | SW 1/4 of NE 1/4 | | | | | | | | | | | | | | | | | |
| State of Minnesota | | SE 1/4 of NE 1/4 | | | | | | | | | | | | | | | | | |
| State of Minnesota | | NE 1/4 of NW 1/4 | | | | | | | | | | | | | | | | | |
| State of Minnesota | | NW 1/4 of NW 1/4 | | | | | | | | | | | | | | | | | |
| State of Minnesota | Gilbert R. & Lois C. Sablin | SW 1/4 of NW 1/4 | | | 40 | | | 160 | | 160 | 32 | | | 32 | | | | | |
| State of Minnesota | | SE 1/4 of NW 1/4 | | | | | | | | | | | | | | | | | |
| State of Minnesota | | NE 1/4 of SW 1/4 | | | | | | | | | | | | | | | | | |
| State of Minnesota | Gilbert R. & Lois C. Sablin | NW 1/4 of SW 1/4 | | | 40 | | | 160 | | 160 | 32 | | | 32 | | | | | |
| State of Minnesota | Donald J. Carlson | SW 1/4 of SW 1/4 | | | | 70 | | 100 | | 201 | 67 | | | 67 | | | | | |
| State of Minnesota | | SE 1/4 of SW 1/4 | | | | | | | | | | | | | | | | | |
| State of Minnesota | John Dacko | SW 1/4 of SW 1/4 | | | | 70 | | 90 | | 75 | 55 | | | 55 | | | | | |
| State of Minnesota | | NE 1/4 of SE 1/4 | | | | | | | | | | | | | | | | | |
| State of Minnesota | | NW 1/4 of SE 1/4 | | | | | | | | | | | | | | | | | |
| State of Minnesota | | SW 1/4 of SE 1/4 | | | | | | | | | | | | | | | | | |
| State of Minnesota | | SE 1/4 of SE 1/4 | | | | | | | | | | | | | | | | | |
| | | | | | 86 | | | 510 | 176 | 686 | 64 | 232 | | 186 | | | | | |

Cass County, Minnesota, for Taxes for the Year 1954.

| SOLD FOR TAXES | VALUATIONS BY SCHOOL DISTRICTS AS EQUALIZED BY DEPARTMENT OF TAXATION | | | | | | Tax Including State Homestead | State Tax on Non-Homestead | SPECIAL TAXES | TOTAL TAXES | PAID | WHEN PAID | Number of Receipt | March Settlement 1955 | June Settlement 1955 | Penalty | November Settlement 1955 | Penalty | Collections to First Monday in January 1956 | Penalty | Delinquent on First Monday in January 1956 | Total Delinquent Tax and Penalty | REMARKS |
|----------------|---|--------------|--------------|--------------|--------------|--------------|-------------------------------|----------------------------|---------------|-------------|------|-----------|-------------------|-----------------------|----------------------|---------|--------------------------|---------|---|---------|--|----------------------------------|---------|
| | District No. | District No. | District No. | District No. | District No. | District No. | | | | | | | | | | | | | | | | | |
| | Rate | Rate | Rate | Rate | Rate | Rate | | | | | | | | | | | | | | | | | |
| | Mills | Mills | Mills | Mills | Mills | Mills | | | | | | | | | | | | | | | | | |
| | | | | | | | | | | | | | | | | | | | | | | | |
| 1 | | | | | | | | | | | | | | | | | | | | | | | |
| 2 | | | | | | | | | | | | | | | | | | | | | | | |
| 3 | | | | | | | | | | | | | | | | | | | | | | | |
| 4 | | | | | | | | | | | | | | | | | | | | | | | |
| 5 | | | | | | | | | | | | | | | | | | | | | | | |
| 6 | | | | | | | | | | | | | | | | | | | | | | | |
| 7 | | | | | | | | | | | | | | | | | | | | | | | |
| 8 | | | | | | | | | | 616 | | 616 | | 8003 | 308 | | 308 | | | | | | |
| | | | | | | | | | | | | | | | | | | | | | | | |
| 9 | | | | | | | | | | | | | | | | | | | | | | | |
| 10 | | | | | | | | | | | | | | | | | | | | | | | |
| 11 | | | | | | | | | | | | | | | | | | | | | | | |
| 12 | | | | | | | | | | 616 | | 616 | | 8003 | 308 | | 308 | | | | | | |
| 13 | | | | | | | | | | 1288 | 34 | 1322 | | 8003 | 1322 | | | | | | | | |
| 14 | | | | | | | | | | | | | | | | | | | | | | | |
| 15 | | | | | | | | | | 1058 | 28 | 1086 | | | | | | | | | 1086 | | |
| 16 | | | | | | | | | | | | | | | | | | | | | | | |
| 17 | | | | | | | | | | | | | | | | | | | | | | | |
| 18 | | | | | | | | | | | | | | | | | | | | | | | |
| 19 | | | | | | | | | | | | | | | | | | | | | | | |
| 20 | | | | | | | | | | 3528 | 68 | 3640 | | | 1738 | | 616 | | | | 1086 | | |

Assessment Roll and Tax List of Real Property in the *Town* of *Brookside Lake*,
*Indicate Type of Property: R-Residential, C-Commercial, I-Industrial, U-Utility, F-Farm

Form 50D (51) JULY-1953 COUNTY, MINNESOTA

| IN WHOSE NAME ASSESSED | TO WHOM TRANSFERRED | DESCRIPTION OF PROPERTY | | | | | No. School District | Indicate Homestead or No | Indicate Agricultural or No | Indicate Type of Property | TRUE AND FULL VALUATIONS | | | | ASSESSED VALUATIONS | | | | | FINAL EQUALIZED VALUE | | |
|------------------------|---------------------|-------------------------|-------------|---------------|-----|-------------------------|---------------------|--------------------------|-----------------------------|---------------------------|---|--------------------------------|---|---------------------------|-----------------------------|---|-----------------------------|------------------------------------|--|-----------------------|----------------------|--|
| | | SUBDIVISION | Sec. or Lot | Town or Block | Rng | Number of Acres of Land | | | | | LAND Exclusive of Structures and Improvements | BUILDINGS and Other Structures | MACHINERY Permanently Attached to Real Estate | TOTAL True and Full Value | RURAL | | ALL OTHER | | MACHINERY Permanently Attached to Real Estate 33 1/8 % | | TOTAL ASSESSED VALUE | Total Assessed Value as Equalized by the Board of Review |
| | | | | | | | | | | | | | | | Homestead Up to \$4,000 20% | Over \$4,000 and Non-Homestead 33 1/8 % | Homestead Up to \$4,000 25% | Over \$4,000 and Non-Homestead 40% | | | | |
| | | | | | | | | | | | | | | | Dollars | Dollars | Dollars | Dollars | | | | |
| State of Minnesota | | NE 1/4 of NE 1/4 Lot 1 | 12 | 13926 | | | | | | | | | | | | | | | | | | |
| State of Minnesota | | N 1/2 of NE 1/4 | | | | | | | | | | | | | | | | | | | | |
| State of Minnesota | | S 1/4 of NE 1/4 | | | | | | | | | | | | | | | | | | | | |
| State of Minnesota | | SE 1/4 of NE 1/4 Lot 2 | | | | | | | | | | | | | | | | | | | | |
| State of Minnesota | | NE 1/4 of NW 1/4 Lot 3 | | | | | | | | | | | | | | | | | | | | |
| State of Minnesota | | N 1/2 of NW 1/4 | | | | | | | | | | | | | | | | | | | | |
| State of Minnesota | | S 1/2 of NW 1/4 Lot 4 | | | | | | | | | | | | | | | | | | | | |
| State of Minnesota | | SE 1/4 of NW 1/4 | | | | | | | | | | | | | | | | | | | | |
| State of Minnesota | | NE 1/4 of SW 1/4 | | | | | | | | | | | | | | | | | | | | |
| State of Minnesota | | N 1/2 of SW 1/4 | | | | | | | | | | | | | | | | | | | | |
| State of Minnesota | | S 1/2 of SW 1/4 | | | | | | | | | | | | | | | | | | | | |
| State of Minnesota | | SE 1/4 of SW 1/4 | | | | | | | | | | | | | | | | | | | | |
| State of Minnesota | | NE 1/4 of SE 1/4 | | | | | | | | | | | | | | | | | | | | |
| State of Minnesota | | N 1/2 of SE 1/4 | | | | | | | | | | | | | | | | | | | | |
| State of Minnesota | | S 1/2 of SE 1/4 | | | | | | | | | | | | | | | | | | | | |
| State of Minnesota | | SE 1/4 of SE 1/4 | | | | | | | | | | | | | | | | | | | | |

Cass County, Minnesota, for Taxes for the Year 1954.

| SOLD FOR TAXES | VALUATIONS BY SCHOOL DISTRICTS AS EQUALIZED BY DEPARTMENT OF TAXATION | | | | | | Tax including State Homestead | State Tax on Non-Homestead | SPECIAL TAXES | TOTAL TAXES | PAID | WHEN PAID | Number of Receipt | March Settlement 1955 | June Settlement 1955 | Penalty | November Settlement 1955 | Penalty | Collections to First Monday in January 1956 | Penalty | Delinquent on First Monday in January 1956 | Total Delinquent Tax and Penalty | REMARKS |
|----------------|---|--------------|--------------|--------------|--------------|--------------|-------------------------------|----------------------------|---------------|-------------|------|-----------|-------------------|-----------------------|----------------------|---------|--------------------------|---------|---|---------|--|----------------------------------|---------|
| | District No. | District No. | District No. | District No. | District No. | District No. | | | | | | | | | | | | | | | | | |
| | Rate | Rate | Rate | Rate | Rate | Rate | | | | | | | | | | | | | | | | | |
| | Mills | Mills | Mills | Mills | Mills | Mills | | | | | | | | | | | | | | | | | |
| 1 | | | | | | | | | | | | | | | | | | | | | | | |
| 2 | | | | | | | | | | | | | | | | | | | | | | | |
| 3 | | | | | | | | | | | | | | | | | | | | | | | |
| 4 | | | | | | | | | | | | | | | | | | | | | | | |
| 5 | | | | | | | | | | | | | | | | | | | | | | | |
| 6 | | | | | | | | | | | | | | | | | | | | | | | |
| 7 | | | | | | | | | | | | | | | | | | | | | | | |
| 8 | | | | | | | | | | | | | | | | | | | | | | | |
| 9 | | | | | | | | | | | | | | | | | | | | | | | |
| 10 | | | | | | | | | | | | | | | | | | | | | | | |
| 11 | | | | | | | | | | | | | | | | | | | | | | | |
| 12 | | | | | | | | | | | | | | | | | | | | | | | |
| 13 | | | | | | | | | | | | | | | | | | | | | | | |
| 14 | | | | | | | | | | | | | | | | | | | | | | | |
| 15 | | | | | | | | | | | | | | | | | | | | | | | |
| 16 | | | | | | | | | | | | | | | | | | | | | | | |
| 17 | | | | | | | | | | | | | | | | | | | | | | | |
| 18 | | | | | | | | | | | | | | | | | | | | | | | |
| 19 | | | | | | | | | | | | | | | | | | | | | | | |
| 20 | | | | | | | | | | | | | | | | | | | | | | | |

The Narrows Add to it's Plat of Lake

Rogers Bros' Trails from Heights to Roosevelt Lake

Assessment Roll and Tax List of Real Property in the *County* of *Crookston, Lake*,
 *Indicate Type of Property: R-Residential, C-Commercial, I-Industrial, U-Utility, F-Farm

Cass County, Minnesota, for Taxes for the Year 1954.

| IN WHOSE NAME ASSESSED | TO WHOM TRANSFERRED | DESCRIPTION OF PROPERTY | No. School District | Indicate Homestead Yes or No | Indicate Agricultural Yes or No | Indicate Type of Property | TRUE AND FULL VALUATIONS | | | | | ASSESSED VALUATIONS | | | | | FINAL EQUALIZED VALUE | | | | | |
|--|---------------------|--|---------------------|------------------------------|---------------------------------|---------------------------|---|--------------------------------|---|---------------------------|-----------------------------|--|-----------------------------|------------------------------------|---|----------------------|-----------------------|--|---------|---------|--|--|
| | | | | | | | LAND Exclusive of Structures and Improvements | BUILDINGS and Other Structures | MACHINERY Permanently Attached to Real Estate | TOTAL True and Full Value | RURAL | | ALL OTHER | | MACHINERY Permanently Attached to Real Estate | TOTAL ASSESSED VALUE | | Total Assessed Value as Equalized by the Board of Review | | | | |
| | | | | | | | | | | | Homestead Up to \$1,000 20% | Over \$1,000 and Non-Homestead 33 1/3% | Homestead Up to \$1,000 25% | Over \$1,000 and Non-Homestead 40% | | | | | Dollars | Dollars | | |
| State of Minnesota | | NE 1/4 of NW 1/4 | 6-1 | | | | | | | | | | | | | | | | | | | |
| State of Minnesota | | NW 1/4 of NE 1/4 | | | | | | | | | | | | | | | | | | | | |
| <i>Grant W & Doris M. Nordahl</i> | | SW 1/4 of NE 1/4 | | | | | 120 | | 120 | | 40 | | | 40 | | | | | | | | |
| State of Minnesota | | SE 1/4 of NE 1/4 | | | | | | | | | | | | | | | | | | | | |
| <i>Joseph A. & Anita L. Wise</i> | | 100' of Lot 1 less 1/2 | | | | R | 100 | 500 | 600 | | 200 | | | 200 | | | | | | | | |
| State of Minnesota | | NE 1/4 of NW 1/4 | | | | | | | | | | | | | | | | | | | | |
| <i>Bjorn & Verna Anderson</i> | | NW 1/4 of NW 1/4 less 1/2 | | | | R | 150 | 400 | 550 | | 110 | | | 110 | | | | | | | | |
| <i>Oliver & Thora Anderson</i> | | Lot less 7.150' of S. 700' & less 1/2 of less 1/2 of 285' x 8 less 7.50' of S. 300' & less 1/2 of 100' | | | | L | 100 | 200 | 300 | | 100 | | | 100 | | | | | | | | |
| <i>Ed Lawrence & Mable Long</i> | | 7.100' of S. 600' of Lot 1 less 1/2 | | | | L | 55 | 200 | 255 | | 85 | | | 85 | | | | | | | | |
| | | 7.50' of S. 700' of Lot 1 | | | | | 125 | | | | | | | | | | | | | | | |
| State of Minnesota | | SE 1/4 of SE 1/4 | | | | | | | | | | | | | | | | | | | | |
| <i>Joseph Art Anita L. Wise</i> | | NW 1/4 of NW 1/4 less 1/2 | | | | T | 159 | | 159 | | 53 | | | 53 | | | | | | | | |
| <i>R. A. Duick</i> | | SW 1/4 of SW 1/4 less 1/2 | | | | T | 240 | | 240 | | 80 | | | 80 | | | | | | | | |
| State of Minnesota | | SE 1/4 of SW 1/4 | | | | | | | | | | | | | | | | | | | | |
| <i>Sigvard & Amy G. Perwick</i> | | 7.50' of S. 250' of Lot 1 less 1/2 | | | | R | 50 | 250 | 300 | | 100 | | | 100 | | | | | | | | |
| <i>Sigvard Perwick</i> | | 7.50' of S. 300' of Lot 1 less 1/2 | | | | T | 57 | | 57 | | 19 | | | 19 | | | | | | | | |
| State of Minnesota | | NW 1/4 of SE 1/4 | | | | | | | | | | | | | | | | | | | | |
| State of Minnesota | | SW 1/4 of SE 1/4 | | | | | | | | | | | | | | | | | | | | |
| State of Minnesota | | SE 1/4 of SE 1/4 | | | | | | | | | | | | | | | | | | | | |
| <i>Robert J. & Jeanne G. Skidell</i> | | 7.100' of S. 200' of Lot 1 less 1/2 | | | | R | 60 | 445 | 505 | | 101 | | | 101 | | | | | | | | |
| | | | | | | | | | | | | | | | | | | | | | | |

| SOLD FOR TAXES | VALUATIONS BY SCHOOL DISTRICTS AS EQUALIZED BY DEPARTMENT OF TAXATION | | | | | | Tax Including State Homestead | State Tax on Non-Homestead | SPECIAL TAXES | TOTAL TAXES | PAID | WHEN PAID | Number of Receipt | March Settlement 1955 | June Settlement 1955 | Penalty | November Settlement 1955 | Penalty | Collections to First Monday in January 1956 | Penalty | Delinquent on First Monday in January 1956 | Total Delinquent Tax and Penalty | REMARKS |
|----------------|---|--------------|--------------|--------------|--------------|--------------|-------------------------------|----------------------------|---------------|-------------|------|-----------|-------------------|-----------------------|----------------------|---------|--------------------------|---------|---|---------|--|----------------------------------|---------|
| | District No. | District No. | District No. | District No. | District No. | District No. | | | | | | | | | | | | | | | | | |
| | Dollars | Dollars | Dollars | Dollars | Dollars | Dollars | | | | | | | | | | | | | | | | | |
| | | | | | | | | | | | | | | | | | | | | | | | |
| | | | | | | | | | | | | | | | | | | | | | | | |
| | | | | | | | | | | | | | | | | | | | | | | | |
| | | | | | | | | | | | | | | | | | | | | | | | |
| | | | | | | | | | | | | | | | | | | | | | | | |
| | | | | | | | | | | | | | | | | | | | | | | | |
| | | | | | | | | | | | | | | | | | | | | | | | |
| | | | | | | | | | | | | | | | | | | | | | | | |
| | | | | | | | | | | | | | | | | | | | | | | | |
| | | | | | | | | | | | | | | | | | | | | | | | |
| | | | | | | | | | | | | | | | | | | | | | | | |
| | | | | | | | | | | | | | | | | | | | | | | | |
| | | | | | | | | | | | | | | | | | | | | | | | |

The ... Auditor's Plat of Lake ... Road ...

Assessment Roll and Tax List of Real Property in the Town of Crooked Lake

*Indicate Type of Property: R-Residential, C-Commercial, I-Industrial, U-Utility, F-Farm

Table with columns for Description of Property (Subdivision, Acres, etc.), True and Full Valuations (Rural, All Other), Assessed Valuations (Homestead, etc.), Final Equalized Value, and Remarks. Includes handwritten entries for James Mack Withus, Paul & Helma M. Groehnert, Glenn & Patricia J. Mechelke, Eugene & Margaret C. Gagne, James Withus, Louise R. Anderson, Leola & Samuel R. Anderson, George & Sophie Muchow.

(Continued on next page)

Cass County, Minnesota, for Taxes for the Year 1954.

Table with columns for Sold for Taxes, Valuations by School Districts as Equalized by Department of Taxation (District No., Rate, etc.), Tax including State Homestead, State Tax on Non-Homestead, Special Taxes, Total Taxes, Paid, When Paid (Month, Day, Year), Number of Receipt, March Settlement 1955, June Settlement 1955, November Settlement 1955, Collections to First Monday in January 1956, Delinquent on First Monday in January 1956, Total Delinquent Tax and Penalty, and Remarks. Includes handwritten entries like 'PAID IN FULL MAY 3 1 1955', '7.88 cancelled', '7.88 loan'.

And this is Plat of Lake

Trinidad & Cross

Rosevelt Trails

Hana Heights

Loyer Heights

Booseyer's Lake

Assessment Roll and Tax List of Real Property in the Town of *Crooked Lake* of *Crooked Lake* County, Minnesota. *Indicate Type of Property: R-Residential, C-Commercial, I-Industrial, U-Utility, F-Farm

Cass County, Minnesota, for Taxes for the Year 1954.

Table with columns: IN WHOSE NAME ASSESSED, TO WHOM TRANSFERRED, DESCRIPTION OF PROPERTY, TRUE AND FULL VALUATIONS (RURAL, ALL OTHER, MACHINERY, TOTAL ASSESSED VALUE), VALUATIONS BY SCHOOL DISTRICTS AS EQUALIZED BY DEPARTMENT OF TAXATION, TAXES (PAID, WHEN PAID, March Settlement, June Settlement, November Settlement, Collections to First Monday in January 1956, Delinquent on First Monday in January 1956, Total Delinquent Tax and Penalty, REMARKS).

(Continued on next page)

Vertical text on the right edge of the page, including 'The Narrows' and 'And for's Plat of Lake Washburn'.

Form SCD (54) UNIFORM COUNTY, WASHINGTON

IN WHOSE NAME ASSESSED TO WHOM TRANSFERRED

| | | |
|---------|----------------------------|------|
| 1.36 ac | W. Line of Lot 4 | 150' |
| 2.06 ac | Walter M. Galletha & Jack | 150' |
| 4.10 ac | A. L. Bogen | 75' |
| 6.12 ac | Eva Rendahl Kohler | 75' |
| 6.27 ac | Harriet & Geo. W. Olson | 75' |
| 3.21 ac | Hans & Helen Brenna | 75' |
| 3.22 ac | Hans & Helen Brenna | 75' |
| 3.29 ac | Lawrence & Lucretia Rogers | 75' |
| 3.31 ac | Donald & Dea. Sprague | 75' |
| 3.35 ac | Maurice J. Falk | 75' |
| 3.38 ac | Wm J. & Delia M. Smith | 75' |
| 3.40 ac | Wm J. & Delia M. Smith | 75' |
| 4.56 ac | Wm J. & Delia M. Smith | 75' |
| 9.70 ac | Wm J. & Delia M. Smith | 100' |

S. Line of Lot 4

Walter M. & Althea H. Jack
 A. L. Bogen
 Eva Rendahl Kohler
 Ethel & Florence M. Gates
 Eldon N. & Grace Nelson
 George W. & Hazel E. Olson
 Hans & Helen Brenna
 Lawrence & Lucretia Rogers
 Donald & Dea. Sprague
 Maurice J. Falk
 Wm J. & Delia M. Smith
 " " "
 " " "
 " " "

| VALUATIONS | | | |
|-----------------------|---|----------------------|---|
| 4,000 Non-Residential | MACHINERY Permanently Attached to Real Estate | TOTAL ASSESSED VALUE | Total Assessed Value as Equipped by the Board of Review |
| | 33 1/3 % | Dollars | Dollars |

| SOLD FOR TAXES | VALUATIONS BY SCHOOL DISTRICTS AS EQUALIZED BY DEPARTMENT OF TAXATION | | | | | | Tax including State Homestead | State Tax on Non-Homestead | SPECIAL TAXES | TOTAL TAXES | PAID | WHEN PAID | Number of Receipt | March Settlement 1955 | June Settlement 1955 | Penalty | November Settlement 1955 | Penalty | Collections to First Monday in January 1956 | Penalty | Delinquent on First Monday in January 1956 | Total Delinquent Tax and Penalty | REMARKS |
|----------------|---|--------------|--------------|--------------|--------------|--------------|-------------------------------|----------------------------|---------------|-------------|------|-----------|-------------------|-----------------------|----------------------|---------|--------------------------|---------|---|---------|--|----------------------------------|---------|
| | District No. | District No. | District No. | District No. | District No. | District No. | | | | | | | | | | | | | | | | | |

| | | | | | | | | | | | | | | | | | | | | | | | | | |
|----|------|--|--|--|--|--|------|----|--|------|----|---------------|-------------|------|--|------|--|--|--|--|--|--|--|--|--|
| 1 | 64 | | | | | | 1230 | 34 | | 1264 | 1 | PAID IN FULL | MAY 31 1955 | 8040 | | 1264 | | | | | | | | | |
| 2 | 13 | | | | | | 250 | 06 | | 256 | 2 | PAID IN FULL | MAY 31 1955 | 8046 | | 256 | | | | | | | | | |
| 3 | 25 | | | | | | 480 | | | 480 | 3 | PAID IN FULL | MAY 31 1955 | 8041 | | 480 | | | | | | | | | |
| 4 | 59 | | | | | | 1134 | 30 | | 1164 | 4 | PAID IN FULL | MAY 31 1955 | 8049 | | 1164 | | | | | | | | | |
| 5 | 51 | | | | | | 980 | 26 | | 1006 | 5 | PAID IN FULL | MAY 31 1955 | 8047 | | 1006 | | | | | | | | | |
| 6 | 16 | | | | | | 308 | 08 | | 316 | 6 | PAID IN FULL | MAY 31 1955 | 8039 | | 316 | | | | | | | | | |
| 7 | 89 | | | | | | 1710 | 46 | | 1756 | 7 | PAID IN FULL | MAY 31 1955 | 8046 | | 1756 | | | | | | | | | |
| 8 | 16 | | | | | | 308 | 08 | | 316 | 8 | PAID IN FULL | MAY 31 1955 | 8045 | | 316 | | | | | | | | | |
| 9 | 131 | | | | | | 2518 | | | 2518 | 9 | PAID IN FULL | MAY 31 1955 | 8045 | | 2518 | | | | | | | | | |
| 10 | 115 | | | | | | 2210 | 60 | | 2270 | 10 | PAID IN FULL | MAY 31 1955 | 8038 | | 2270 | | | | | | | | | |
| 11 | 146 | | | | | | 2806 | 76 | | 2882 | 11 | PAID IN FULL | MAY 31 1955 | 8037 | | 2882 | | | | | | | | | |
| 12 | 13 | | | | | | 250 | 06 | | 256 | 12 | 1st Half Paid | SEP 13 1955 | | | | | | | | | | | | |
| 13 | 13 | | | | | | 250 | 06 | | 256 | 13 | 1st Half Paid | MAY 31 1955 | | | | | | | | | | | | |
| 14 | 53 | | | | | | 1018 | 88 | | 1046 | 14 | 2nd Half Paid | MAY 31 1955 | 8044 | | | | | | | | | | | |
| 15 | 1813 | | | | | | 6036 | 70 | | 6106 | 15 | 2nd Half Paid | SEP 13 1955 | 1352 | | | | | | | | | | | |
| 16 | | | | | | | | | | | 16 | | | | | | | | | | | | | | |
| 17 | | | | | | | | | | | 17 | | | | | | | | | | | | | | |
| 18 | | | | | | | | | | | 18 | | | | | | | | | | | | | | |
| 19 | | | | | | | | | | | 19 | | | | | | | | | | | | | | |
| 20 | | | | | | | | | | | 20 | | | | | | | | | | | | | | |

657 3271 4122 227 721
 337 78 21488 404 21892 18060 3832
 1118

The Narrows
 Auditor's Plat of Lots
 Hoesevick's Tracts
 Hoesevick's Tracts
 Hoesevick's Tracts

Assessment Roll and Tax List of Real Property in the Town of Breckville Lake of Breckville Lake,
*Indicate Type of Property: R-Residential, C-Commercial, I-Industrial, U-Utility, F-Farm

Form 562 (54) MILLER-BROWN COMPANY, MINNEAPOLIS

| IN WHOSE NAME ASSESSED | TO WHOM TRANSFERRED | DESCRIPTION OF PROPERTY | | | | No. School District | Indicate Homestead Tax or No | Indicate Agricultural Tax or No | Indicate City Type Property | TRUE AND FULL VALUATIONS | | | | | ASSESSED VALUATIONS | | | | | FINAL EQUALIZED VALUE | | |
|------------------------|-----------------------------------|-------------------------|-------------|---------------|-----|---------------------|------------------------------|---------------------------------|-----------------------------|---|--|---|--|--------------------------------------|--------------------------------|---|--------------------------------|---------------------------------------|--|-----------------------|---------------------------------|---|
| | | SUBDIVISION | Sec. or Lot | Town or Block | Rng | | | | | Number of Acres of Land Acres 100ths | LAND Exclusive of Structures and Improvements Dollars | BUILDINGS and Other Structures Dollars | MACHINERY Permanently Attached to Real Estate Dollars | TOTAL True and Full Value Dollars | RURAL | | ALL OTHER | | MACHINERY Permanently Attached to Real Estate Dollars | | TOTAL ASSESSED VALUE Dollars | Total Assessed Value as Equalized by the Board of Review Dollars |
| | | | | | | | | | | | | | | | Homestead Up to \$4,000 20% | Over \$4,000 and Non-Homestead 33 1/3% | Homestead Up to \$4,000 25% | Over \$4,000 and Non-Homestead 40% | | | | |
| | | NE 1/4 of NE 1/4 | | | | 35 13726 | | | | | | | | | | | | | | | | |
| | | NW 1/4 of NE 1/4 | | | | | | | | | | | | | | | | | | | | |
| | | SW 1/4 of NE 1/4 | | | | | | | | | | | | | | | | | | | | |
| | Anton Robert & Esther J. Anderson | SE 1/4 of NE 1/4 | | | | 40 | | | | 159 | | | 159 | 53 | | 53 | | | | | | |
| | | NE 1/4 of NW 1/4 | | | | | | | | | | | | | | | | | | | | |
| | | NW 1/4 of NW 1/4 | | | | | | | | | | | | | | | | | | | | |
| | | SW 1/4 of NW 1/4 | | | | | | | | | | | | | | | | | | | | |
| | | SE 1/4 of NW 1/4 | | | | | | | | | | | | | | | | | | | | |
| | | NE 1/4 of SW 1/4 | | | | | | | | | | | | | | | | | | | | |
| | | NW 1/4 of SW 1/4 | | | | | | | | | | | | | | | | | | | | |
| | | SW 1/4 of SW 1/4 | | | | | | | | | | | | | | | | | | | | |
| | | SE 1/4 of SW 1/4 | | | | | | | | | | | | | | | | | | | | |
| | Anton Robert & Esther J. Anderson | NE 1/4 of SE 1/4 | | | | 40 | | | | 159 | | | 159 | 53 | | 53 | | | | | | |
| | | NW 1/4 of SE 1/4 | | | | | | | | | | | | | | | | | | | | |
| | Rosalie V. Taylor | SW 1/4 of SE 1/4 | | | | 40 | | | | 180 | | | 180 | 60 | | 60 | | | | | | |
| | " | SE 1/4 of SE 1/4 | | | | 40 | | | | 180 | | | 180 | 60 | | 60 | | | | | | |
| | | | | | | 160 | | | | 678 | | | 678 | 226 | | 226 | | | | | | |

Cass County, Minnesota, for Taxes for the Year 1954.

| SOLID FOR TAXES | VALIDATIONS BY SCHOOL DISTRICTS AS EQUALIZED BY DEPARTMENT OF TAXATION | | | | | | Tax including State Homestead | State Tax on Non-Homestead | SPECIAL TAXES | TOTAL TAXES | PAID | WHEN PAID | Number of Receipt | March Settlement 1955 | June Settlement 1955 | Penalty 1955 | November Settlement 1955 | Penalty 1955 | Collections to First Monday in January 1956 | Penalty 1956 | Delinquent on First Monday in January 1956 | Total Delinquent Tax and Penalty | REMARKS | | |
|-----------------|--|--------------|--------------|--------------|--------------|--------------|-------------------------------|----------------------------|---------------|-------------|-------|-----------|-------------------|-----------------------|----------------------|--------------|--------------------------|--------------|---|--------------|--|----------------------------------|---------|---|---|
| | District No. | District No. | District No. | District No. | District No. | District No. | | | | | | | | | | | | | | | | | | | |
| | Rate | Rate | Rate | Rate | Rate | Rate | | | | | | | | | | | | | | | | | | | |
| | Mills | Mills | Mills | Mills | Mills | Mills | | | | | | | | | | | | | | | | | | | |
| 1 | | | | | | | | | | | | | | | | | | | | | | | | | |
| 2 | | | | | | | | | | | | | | | | | | | | | | | | | |
| 3 | | | | | | | | | | | | | | | | | | | | | | | | | |
| 4 | | | | | | | | | 53 | | 10.18 | 28 | | 10.46 | | | | | | | | | | 1st Half Paid MAY 31 1955 8052 2nd half Paid SEP 29 1955 13859 | |
| 5 | | | | | | | | | | | | | | | | | | | | | | | | | |
| 6 | | | | | | | | | | | | | | | | | | | | | | | | | |
| 7 | | | | | | | | | | | | | | | | | | | | | | | | | |
| 8 | | | | | | | | | | | | | | | | | | | | | | | | | |
| 9 | | | | | | | | | | | | | | | | | | | | | | | | | |
| 10 | | | | | | | | | | | | | | | | | | | | | | | | | |
| 11 | | | | | | | | | | | | | | | | | | | | | | | | | |
| 12 | | | | | | | | | | | | | | | | | | | | | | | | | |
| 13 | | | | | | | | | | | | | | | | | | | | | | | | | |
| 14 | | | | | | | | | | | | | | | | | | | | | | | | | |
| 15 | | | | | | | | | | | | | | | | | | | | | | | | | |
| 16 | | | | | | | | | | | | | | | | | | | | | | | | | Part Paid MAY 2 1955 8052 Balance Paid SEP 29 1955 13859 |
| 17 | | | | | | | | | | | | | | | | | | | | | | | | | |
| 18 | | | | | | | | | | | | | | | | | | | | | | | | | |
| 19 | | | | | | | | | | | | | | | | | | | | | | | | | |
| 20 | | | | | | | | | | | | | | | | | | | | | | | | | |
| | | | | | | | | | | | | | | | | | | | | | | | | | |
| | | | | | | | | | | | | | | | | | | | | | | | | | |
| | | | | | | | | | | | | | | | | | | | | | | | | | |
| | | | | | | | | | | | | | | | | | | | | | | | | | |
| | | | | | | | | | | | | | | | | | | | | | | | | | |
| | | | | | | | | | | | | | | | | | | | | | | | | | |
| | | | | | | | | | | | | | | | | | | | | | | | | | |
| | | | | | | | | | | | | | | | | | | | | | | | | | |
| | | | | | | | | | | | | | | | | | | | | | | | | | |
| | | | | | | | | | | | | | | | | | | | | | | | | | |
| | | | | | | | | | | | | | | | | | | | | | | | | | |
| | | | | | | | | | | | | | | | | | | | | | | | | | |
| | | | | | | | | | | | | | | | | | | | | | | | | | |
| | | | | | | | | | | | | | | | | | | | | | | | | | |
| | | | | | | | | | | | | | | | | | | | | | | | | | |
| | | | | | | | | | | | | | | | | | | | | | | | | | |
| | | | | | | | | | | | | | | | | | | | | | | | | | |
| | | | | | | | | | | | | | | | | | | | | | | | | | |
| | | | | | | | | | | | | | | | | | | | | | | | | | |
| | | | | | | | | | | | | | | | | | | | | | | | | | |
| | | | | | | | | | | | | | | | | | | | | | | | | | |
| | | | | | | | | | | | | | | | | | | | | | | | | | |
| | | | | | | | | | | | | | | | | | | | | | | | | | |
| | | | | | | | | | | | | | | | | | | | | | | | | | |
| | | | | | | | | | | | | | | | | | | | | | | | | | |
| | | | | | | | | | | | | | | | | | | | | | | | | | |
| | | | | | | | | | | | | | | | | | | | | | | | | | |
| | | | | | | | | | | | | | | | | | | | | | | | | | |
| | | | | | | | | | | | | | | | | | | | | | | | | | |
| | | | | | | | | | | | | | | | | | | | | | | | | | |
| | | | | | | | | | | | | | | | | | | | | | | | | | |
| | | | | | | | | | | | | | | | | | | | | | | | | | |
| | | | | | | | | | | | | | | | | | | | | | | | | | |
| | | | | | | | | | | | | | | | | | | | | | | | | | |
| | | | | | | | | | | | | | | | | | | | | | | | | | |
| | | | | | | | | | | | | | | | | | | | | | | | | | |
| | | | | | | | | | | | | | | | | | | | | | | | | | |
| | | | | | | | | | | | | | | | | | | | | | | | | | |
| | | | | | | | | | | | | | | | | | | | | | | | | | |
| | | | | | | | | | | | | | | | | | | | | | | | | | |
| | | | | | | | | | | | | | | | | | | | | | | | | | |
| | | | | | | | | | | | | | | | | | | | | | | | | | |
| | | | | | | | | | | | | | | | | | | | | | | | | | |
| | | | | | | | | | | | | | | | | | | | | | | | | | |
| | | | | </ | | | | | | | | | | | | | | | | | | | | | |

Assessment Roll and Tax List of Real Property in the Town of Crooked Lake of Crooked Lake

*Indicate Type of Property: R-Residential, C-Commercial, I-Industrial, U-Utility, F-Farm

Cass County, Minnesota, for Taxes for the Year 1954.

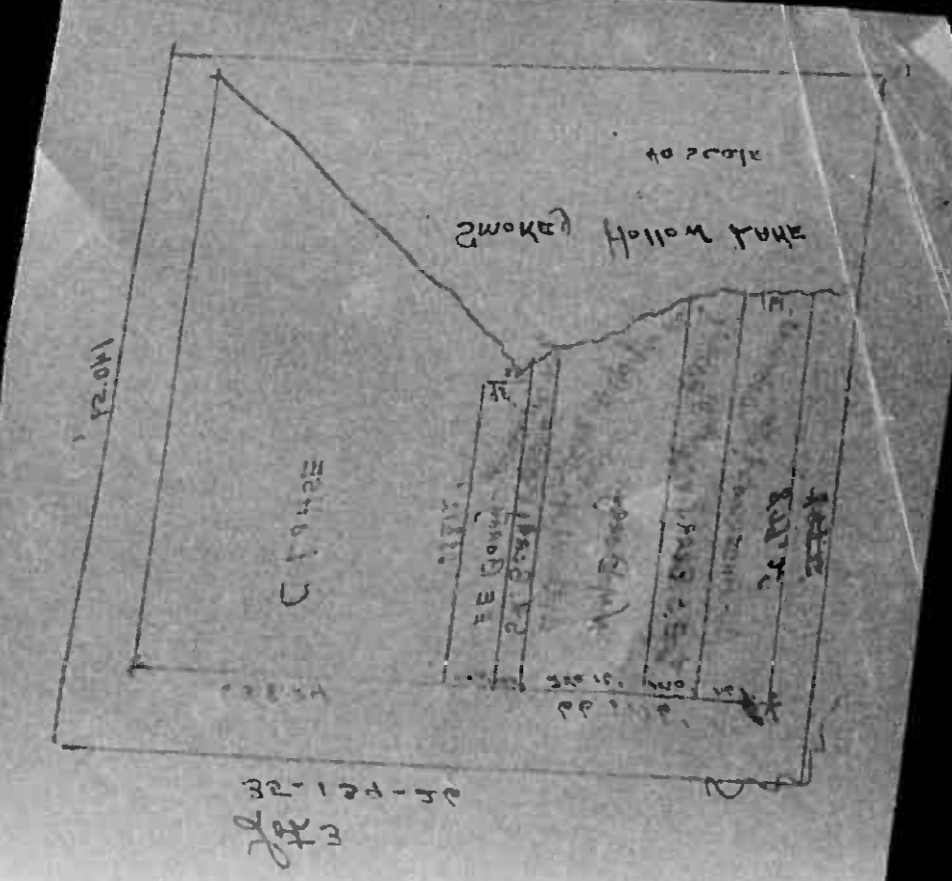

Main assessment table with columns: IN WHOSE NAME ASSESSED, TO WHOM TRANSFERRED, DESCRIPTION OF PROPERTY, TRUER AND FULL VALUATIONS, ASSESSED VALUATIONS, VALUATIONS BY SCHOOL DISTRICTS AS EQUALIZED BY DEPARTMENT OF TAXATION, TAXES, PAID, WHEN PAID, Number of Receipt, March Settlement 1955, June Settlement 1955, November Settlement 1955, Collections to First Monday in January 1956, Delinquent on First Monday in January 1956, Total Delinquent Tax and Penalty, REMARKS.

Handwritten names and addresses: Herbert J. Koppay, Anthony & Clara H. Casagrande, Margaret A. Green, Wm. & Paul R. Stiles, A. Frank & Lulu J. Anderson, Gerald A. & Carol A. Berry, Wayne M. & Margaret D. Berry, Sidney & Ethel O. Berry, Emmett E. & Marian Berry, Clarence Robee, State of Minnesota, Herbert J. Koppay, State of Minnesota, State of Minnesota.

Vertical text on the right edge: The Harrows, Auditor's Plat of Lake, Hooper & Proffitt, Paul Helgeson, Royce Edlund.

Assessment Roll and Tax List of Real Property in the Town of Crooked Lake

*Indicate Type of Property: R-Residential, C-Commercial, I-Industrial, U-Utility, F-Farm

Table with columns: IN WHOSE NAME ASSESSED, TO WHOM TRANSFERRED, SUBDIVISION, TRUE AND FULL VALUATIONS, ASSESSED VALUATIONS, and FINAL EQUALIZED VALUE.

Cass County, Minnesota, for Taxes for the Year 1954.

Table with columns: SOLD FOR TAXES, VALUATIONS BY SCHOOL DISTRICTS AS EQUALIZED BY DEPARTMENT OF TAXATION, TAXES, PAID, WHEN PAID, Number of Receipt, March Settlement, June Settlement, Penalty, November Settlement, Penalty, Collections to First Monday in January 1956, Delinquent on First Monday in January 1956, Total Delinquent Tax and Penalty, REMARKS.

The Narrows

Boosey Let Soc

And to's Plat of Lake Washburn Orillora

Findal's Property

Hanna Heights

Boosey Let Soc

Assessment Roll and Tax List of Real Property in the Down of Crowded Lake
*Indicate Type of Property: R-Residential, C-Commercial, I-Industrial, U-Utility, F-Farm

The Narrows
Auntie's Flat of
Lake Washburn Outlots
Mingala Bros. Roosevelt
Trail

| IN WHOSE NAME ASSESSED | TO WHOM TRANSFERRED | SUBDIVISION | Sec. or Lot | Town or Block | Rng | Number of Acres of Land | No. School District | Indicate Homestead Tax or No | Indicate Agricultural Tax or No | Indicate Type of Property | TRUE AND FULL VALUATIONS | | | ASSESSED VALUATIONS | | | | | Total Assessed Value as Equalized by the Board of Review | FINAL EQUALIZED VALUE | | |
|---|---------------------|--|-------------|---------------|-----|-------------------------|---------------------|------------------------------|---------------------------------|---------------------------|---|--------------------------------|---|---------------------------|-----------------------------|--|-----------------------------|------------------------------------|--|-----------------------|---|----------------------|
| | | | | | | | | | | | LAND Exclusive of Structures and Improvements | BUILDINGS and Other Structures | MACHINERY Permanently Attached to Real Estate | TOTAL True and Full Value | RURAL | | ALL OTHER | | | | MACHINERY Permanently Attached to Real Estate | TOTAL ASSESSED VALUE |
| | | | | | | | | | | | | | | | Homestead Up to \$4,000 20% | Over \$4,000 and Non-Homestead 33 1/3% | Homestead Up to \$4,000 25% | Over \$4,000 and Non-Homestead 40% | | | | |
| Leo A. & Amanda C. Lindstrom | | Roosevelt Trails | 13 | 11 | | 1 | 6-1 | yes | | R | 30 | 120 | | 200 | 40 | | | 40 | | | | |
| " | | | 14 | | | 2 | | | | R | 30 | 75 | | 105 | 21 | | | 21 | | | | |
| Arthur H. Christopherson | | | 15 | | | 3 | 70 | | | L | 50 | 250 | | 300 | | 100 | | 100 | | | | |
| Donna Perry, Verle Rhoades & LeRoy Lote | | Part of | 16 | | | 4 | | | | L | 50 | 220 | | 270 | | 90 | | 90 | | | | |
| Arthur H. & Eva Gillmer | | Part of | 16 | | | 5 | 70 | | | L | 50 | 574 | | 624 | | 208 | | 208 | | | | |
| Bertha Vaccaro | | | 17 | 11 | | 6 | | | | L | 75 | 150 | | 225 | | 75 | | 75 | | | | |
| John & Lida Christopherson | | | 18 | | | 7 | | | | L | 80 | 190 | | 270 | | 90 | | 90 | | | | |
| Thomas & Inge Love | | | 19 | | | 8 | 70 | | | R | 60 | 270 | | 429 | 66 | 33 | | 99 | | | | |
| Ernest & Carol B. Hove | | | 20 | | | 9 | 70 | | | L | 125 | 247 | 23 change | 372 | | 124 | | 124 | | | | |
| Delmas & Gerriest Rochekau | | | 21 | | | 10 | 42 | | | L | 30 | 700 | | 730 | 146 | | | 146 | | | | |
| Norman O. & Alice C. Drobon | | | 1 | 12 | | 13 | 70 | | | T | 30 | | | 30 | | 10 | | 10 | | | | |
| " | | | 2 | | | 14 | | | | T | 30 | | | 30 | | 10 | | 10 | | | | |
| Jacob H. Carter | | | 3 | has 2 acs | | 15 | 42 | | | R | 30 | 150 | | 180 | 36 | | | 36 | | | | |
| Bernard & Theresa Leach | | 200' on road x 435.6' in depth being 11.2 acs of | 3 | | | 16 | 70 | | | T | 30 | | | 30 | | 10 | | 10 | | | | |
| Lawrence N. Chenevert & Fern Nelson | | | 4 | | | 17 | 42 | | | R | 30 | 50 | | 80 | 16 | | | 16 | | | | |
| Robert W. & Grace M. Melbrath | | | 5 | | | 18 | 70 | | | T | 30 | | | 30 | | 10 | | 10 | | | | |
| Annabelle Larson, Guardian of Harold Larson | | | 6 | | | 19 | | | | T | 30 | 27 | | 57 | | 19 | | 19 | | | | |
| Bertice H. Hamm Dale E. & Verdon R. Herman | | | 7 | | | 20 | | | | T | 33 | | | 33 | | 11 | | 11 | | | | |
| | | | | | | | | | | | 823 | 3172 | | 3995 | 206 | 700 | | 1115 | | | | |

Cass County, Minnesota, for Taxes for the Year 1954.

| SOLD FOR TAXES | VALUATIONS BY SCHOOL DISTRICTS AS EQUALIZED BY DEPARTMENT OF TAXATION | | | | | | Tax Including State Homestead | State Tax on Non-Homestead | SPECIAL TAXES | TOTAL TAXES | PAID | WHEN PAID | Number of Receipt | March Settlement 1955 | June Settlement 1955 | Penalty | November Settlement 1955 | Penalty | Collections to First Monday in January 1956 | Penalty | Delinquent on First Monday in January 1956 | Total Delinquent Tax and Penalty | REMARKS |
|----------------|---|--------------|--------------|--------------|--------------|--------------|-------------------------------|----------------------------|---------------|-------------|---------------|-------------|-------------------|-----------------------|----------------------|---------|--------------------------|---------|---|---------|--|----------------------------------|---------|
| | District No. | District No. | District No. | District No. | District No. | District No. | | | | | | | | | | | | | | | | | |
| | Rate | Rate | Rate | Rate | Rate | Rate | | | | | | | | | | | | | | | | | |
| 1 | H | 40 | | | | | 768 | | 768 | 1 | | | | | | | | | | | | | |
| 2 | H | 21 | | | | | 404 | | 404 | 2 | | | | | | | | | | | | | |
| 3 | | 100 | | | | | 1922 | 52 | 1974 | 3 | PAID IN FULL | FEB 8 1955 | 433 | | | | | | | | | | |
| 4 | | 90 | | | | | 1730 | 46 | 1776 | 4 | PAID IN FULL | MAY 31 1955 | 823 | | | | | | | | | | |
| 5 | | 208 | | | | | 3998 | 108 | 4106 | 5 | PAID IN FULL | MAY 31 1955 | 8121 | | | | | | | | | | |
| 6 | | 75 | | | | | 1442 | 40 | 1482 | 6 | PAID IN FULL | MAY 31 1955 | 8187 | | | | | | | | | | |
| 7 | | 90 | | | | | 1730 | 46 | 1776 | 7 | PAID IN FULL | MAY 31 1955 | 8179 | | | | | | | | | | |
| 8 | H | 66 | | | | | 1922 | 18 | 1920 | 8 | PAID IN FULL | MAY 31 1955 | 8141 | | | | | | | | | | |
| 9 | | 124 | | | | | 2384 | 64 | 2448 | 9 | PAID IN FULL | MAY 31 1955 | 8104 | | | | | | | | | | |
| 10 | H | 146 | | | | | 2806 | | 2806 | 10 | PAID IN FULL | MAY 31 1955 | 8164 | | | | | | | | | | |
| 11 | | | | | | | | | | 11 | | | | | | | | | | | | | |
| 12 | | | | | | | | | | 12 | | | | | | | | | | | | | |
| 13 | | 10 | | | | | 192 | 06 | 198 | 13 | 2nd Half Paid | OCT 31 1955 | 15213 | | | | | | | | | | |
| 14 | | 10 | | | | | 192 | 06 | 198 | 14 | 1st Half Paid | OCT 31 1955 | 8176 | | | | | | | | | | |
| 15 | H | 36 | | | | | 692 | | 692 | 15 | PAID IN FULL | MAY 31 1955 | 8092 | | | | | | | | | | |
| 16 | | 10 | | | | | 192 | 06 | 198 | 16 | PAID IN FULL | MAY 31 1955 | | | | | | | | | | | |
| 17 | H | 16 | | | | | 308 | | 308 | 17 | PAID IN FULL | MAY 31 1955 | 8175 | | | | | | | | | | |
| 18 | SOLD FOR TAXES | 10 | | | | | 192 | 06 | 198 | 18 | | | | | | | | | | | | | |
| 19 | | 19 | | | | | 366 | 10 | 376 | 19 | PAID IN FULL | MAY 31 1955 | 8112 | | | | | | | | | | |
| 20 | SOLD FOR TAXES | 11 | | | | | 212 | 06 | 218 | 20 | PAID IN FULL | MAY 31 1955 | 6632 | | | | | | | | | | |
| | H | 345 | | | | | 21432 | 474 | 21846 | | | | | 1974 | 19376 | | | | | | | | |

Roosevelt Soc
Mingala Bros. Lakes
Down Washburn Lakes
Iovana Heights
Roosevelt Lakes

Assessment Roll and Tax List of Real Property in the Town of Brookfield Lake, Cass County, Minnesota, for Taxes for the Year 1954.

*Indicate Type of Property: R-Residential, C-Commercial, I-Industrial, U-Utility, F-Farm

Table with columns: IN WHOSE NAME ASSESSED, TO WHOM TRANSFERRED, SUBDIVISION, TRUE AND FULL VALUATIONS (LAND, BUILDINGS, MACHINERY, TOTAL), ASSESSED VALUATIONS (RURAL, ALL OTHER, MACHINERY, TOTAL ASSESSED), FINAL EQUALIZED VALUE.

Cass County, Minnesota, for Taxes for the Year 1954.

Table with columns: VALUATIONS BY SCHOOL DISTRICTS AS EQUALIZED BY DEPARTMENT OF TAXATION, TAX INCLUDING STATE HOMESTEAD, SPECIAL TAXES, TOTAL TAXES, PAID, WHEN PAID, Number of Receipt, March Settlement 1955, June Settlement 1955, November Settlement 1955, Penalty, Collections to First Monday in January 1956, Delinquent on First Monday in January 1956, Total Delinquent Tax and Penalty, REMARKS.

Vertical text on the left margin: The Narrows, Audi for's Flat of Lake Washburn Outlots, Thedale Bros. Roosevelt, Roosevelt Shores.

Vertical text on the right margin: Roosevelt Soc, Thedale Bros. Lake, Brown's Washburn Lake Addition, Iowa Heights, Roosevelt Lake.

Assessment Roll and Tax List of Real Property in the Town of Crooked Lake, Minnesota

* Indicate Type of Property: R-Residential, C-Commercial, I-Industrial, U-Utility, F-Farm

Cass County, Minnesota, for Taxes for the Year 1954.

Table with columns: IN WHOSE NAME ASSESSED, TO WHOM TRANSFERRED, SUBDIVISION, TRUE AND FULL VALUATIONS (LAND, BUILDINGS, MACHINERY, TOTAL), ASSESSED VALUATIONS (RURAL, ALL OTHER, MACHINERY), VALUATIONS BY SCHOOL DISTRICTS AS EQUALIZED BY DEPARTMENT OF TAXATION, TAXES (SOLD FOR, DISTRICT, STATE, SPECIAL, TOTAL), PAID, WHEN PAID, Number of Receipt, March Settlement, June Settlement, Penalty, November Settlement, Collections to First Monday in January 1956, Delinquent on First Monday in January 1956, Total Delinquent Tax and Penalty, REMARKS.

Auditor's Plat of The Narrows Lake Washburn Outlots

Roosevelt Soc. Tingdale Bros. Roosevelt, Lake Washburn Outlots

Brown Washburn Lake Addition, Iwanna Heights, Roosevelt Lake, Iwanna Heights, Roosevelt Lake

Assessment Roll and Tax List of Real Property in the Town of Down of Crow-Add Lake,
*Indicate Type of Property: R-Residential, C-Commercial, I-Industrial, U-Utility, F-Farm

| IN WHOSE NAME ASSESSED | TO WHOM TRANSFERRED | DESCRIPTION OF PROPERTY | | | | TRUE AND FULL VALUATIONS | | | | | ASSESSED VALUATIONS | | | | | FINAL EQUALIZED VALUE | |
|---|---------------------|-------------------------|-------------|---------------|----------------------|---|--------------------------------|---|---------------------------|-----------------------------|--|-----------------------------|------------------------------------|---|----------------------|-----------------------|--|
| | | Subdivision | Sec. of Lot | Town or Block | No. of Acres of Land | LAND Exclusive of Structures and Improvements | BUILDINGS and Other Structures | MACHINERY Permanently Attached to Real Estate | TOTAL True and Full Value | RURAL | | ALL OTHER | | MACHINERY Permanently Attached to Real Estate | TOTAL ASSESSED VALUE | | Total Assessed Value as Equalized by the Board of Review |
| | | | | | | | | | | Homestead Up to \$4,000 20% | Over \$4,000 and Non-Homestead 33 1/3% | Homestead Up to \$4,000 25% | Over \$4,000 and Non-Homestead 40% | | | | |
| <u>Dingdale Bros. Roosevelt Trails</u> | | | | | | Dollars | Dollars | Dollars | Dollars | Dollars | Dollars | Dollars | Dollars | Dollars | Dollars | | |
| <u>Reinhardt W. & Raymond Blakhorn</u> | | | 1 | 24 | | 39 | 150 | | 189 | 63 | | | 63 | | | | |
| <u>Harry G. & Hannah M. Blakhorn</u> | | | 2 | | | 32 | 220 | | 252 | 84 | | | 84 | | | | |
| <u>George R. & Esther L. Taren</u> | | | 3 | | | 45 | | | 45 | 15 | | | 15 | | | | |
| <u>Charence L. Snodgrass Oscar & Arlene</u> | | | 4 | | | 36 | 150 | | 186 | 62 | | | 62 | | | | |
| " | | | 5 | | | 36 | | | 36 | 12 | | | 12 | | | | |
| <u>Herbert H. & Minna Schauer</u> | | | 6 | | | 24 | | | 24 | 8 | | | 8 | | | | |
| " | | | 7 | | | 24 | | | 24 | 8 | | | 8 | | | | |
| <u>Jennie L. Anderson</u> | | | 8 | | | 24 | | | 24 | 8 | | | 8 | | | | |
| " | | | 9 | | | 24 | | | 24 | 8 | | | 8 | | | | |
| State of Minnesota | | | 11 | | | | | | | | | | | | | | |
| <u>Barney & Bessie Datas</u> | | | | | | | | | | | | | | | | | |
| | | <u>Outlot</u> | 1 | 15 | | 30 | | | 30 | 6 | | | 6 | | | | |
| " | | | 2 | | | 30 | | | 30 | 6 | | | 6 | | | | |
| " | | | 3 | | | 30 | | | 30 | 6 | | | 6 | | | | |
| " | | | 4 | | | 30 | | | 30 | 6 | | | 6 | | | | |
| " | | | 5 | | | 30 | | | 30 | 6 | | | 6 | | | | |
| " | | | 6 | | | 30 | 150 | | 180 | 36 | | | 36 | | | | |
| " | | | 7 | | | 30 | 165 | | 195 | 55 | | | 55 | | | | |
| " | | | 8 | | | 30 | 1130 | | 1325 | 232 | 55 | | 287 | | | | |
| " | | | 9 | | | 25 | | | 25 | 5 | | | 5 | | | | |
| " | | | | | | 25 | | | 25 | 5 | | | 5 | | | | |
| | | | | | | 544 | 1965 | | 2209 | 368 | 323 | | 631 | | | | |

Cass County, Minnesota, for Taxes for the Year 1954.

| SOLD FOR TAXES | VALUATIONS BY SCHOOL DISTRICTS AS EQUALIZED BY DEPARTMENT OF TAXATION | | | | | | Tax Including State Homestead | State Tax on Non-Homestead | SPECIAL TAXES | TOTAL TAXES | PAID | WHEN PAID | Number of Receipt | March Settlement 1955 | June Settlement 1955 | Penalty | November Settlement 1955 | Penalty | Collections to First Monday in January 1956 | Penalty | Delinquent on First Monday in January 1956 | Total Delinquent Tax and Penalty | REMARKS | | |
|----------------|---|--------------|--------------|--------------|--------------|--------------|-------------------------------|----------------------------|---------------|-------------|----------------|-------------|-------------------|-----------------------|----------------------|---------|--------------------------|---------|---|---------|--|----------------------------------|---------|-----|--|
| | District No. | District No. | District No. | District No. | District No. | District No. | | | | | | | | | | | | | | | | | | | |
| | Rate | Rate | Rate | Rate | Rate | Rate | | | | | | | | | | | | | | | | | | | |
| | | | | | | | | | | | | | | | | | | | | | | | | | |
| 1 | | | | | | 63 | 1210 | 37 | 1242 | 1 | PAID IN FULL | MAY 31 1955 | 8148 | | | | | | | | | | | | |
| 2 | | | | | | 84 | 1614 | 44 | 1658 | 2 | PAID IN FULL | MAY 31 1955 | 8139 | | | | | | | | | | | | |
| 3 | | | | | | 15 | 288 | 08 | 296 | 3 | PAID IN FULL | MAY 31 1955 | 8094 | | | | | | | | | | | | |
| 4 | | | | | | 62 | 1192 | 37 | 1224 | 4 | PAID IN FULL | MAY 31 1955 | 8178 | | | | | | | | | | | | |
| 5 | | | | | | 12 | 230 | 06 | 236 | 5 | PAID IN FULL | MAY 31 1955 | | | | | | | | | | | | | |
| 6 | | | | | | 8 | 154 | 04 | 158 | 6 | PAID IN FULL | MAY 31 1955 | | | | | | | | | | | | | |
| 7 | | | | | | 8 | 154 | 04 | 158 | 7 | PAID IN FULL | MAY 31 1955 | | | | | | | | | | | | | |
| 8 | | | | | | 8 | 154 | 04 | 158 | 8 | SOLD FOR TAXES | | | | | | | | | | | | | 158 | |
| 9 | | | | | | 8 | 154 | 04 | 158 | 9 | SOLD FOR TAXES | | | | | | | | | | | | | 158 | |
| 10 | | | | | | | | | | 10 | | | | | | | | | | | | | | | |
| 11 | | | | | | | | | | 11 | | | | | | | | | | | | | | | |
| 12 | | | | | | 30 | 130 | | 130 | 12 | 2nd Half Paid | JUL 27 1955 | | | | | | | | | | | | | |
| 13 | | | | | | 30 | 130 | | 130 | 13 | 1st Half Paid | MAY 31 1955 | | | | | | | | | | | | | |
| 14 | | | | | | 30 | 130 | | 130 | 14 | 2nd Half Paid | JUL 27 1955 | | | | | | | | | | | | | |
| 15 | | | | | | 30 | 130 | | 130 | 15 | 1st Half Paid | MAY 31 1955 | | | | | | | | | | | | | |
| 16 | | | | | | 30 | 130 | | 130 | 16 | 2nd Half Paid | JUL 27 1955 | | | | | | | | | | | | | |
| 17 | | | | | | 30 | 130 | | 130 | 17 | 1st Half Paid | MAY 31 1955 | | | | | | | | | | | | | |
| 18 | | | | | | 30 | 6234 | 28 | 6262 | 18 | 2nd Half Paid | JUL 27 1955 | | | | | | | | | | | | | |
| 19 | | | | | | 25 | 108 | | 108 | 19 | 1st Half Paid | MAY 31 1955 | | | | | | | | | | | | | |
| 20 | | | | | | 25 | 108 | | 108 | 20 | 2nd Half Paid | JUL 27 1955 | | | | | | | | | | | | | |
| | | | | | | 544 | 1965 | | 2209 | 368 | 323 | | 631 | | | | | | | | | | | | |

The Narrows
Andlor's Plat of
Lake Washburn Outlot
Tingdale Bros. Roosevelt
Trails

Roosevelt Soc
Tingdale Bros. Lake
Roosevelt & Shaver
Boyer's Washburn Lake
Addition
Iowaan Heights
Roosevelt Lake

Assessment Roll and Tax List of Real Property in the Town of Crooked Lake

Indicate Type of Property: R-Residential, C-Commercial, I-Industrial, U-Utility, F-Farm

Cass County, Minnesota, for Taxes for the Year 1954.

Table with columns: IN WHOSE NAME ASSESSED, TO WHOM TRANSFERRED, SUBDIVISION, DESCRIPTION OF PROPERTY, TRUE AND FULL VALUATIONS, ASSESSED VALUATIONS, FINAL EQUALIZED VALUE.

Table with columns: SOLD FOR TAXES, VALUATIONS BY SCHOOL DISTRICTS AS EQUALIZED BY DEPARTMENT OF TAXATION, Tax including State Homestead, SPECIAL TAXES, TOTAL TAXES, PAID, WHEN PAID, Number of Receipt, March Settlement 1955, June Settlement 1955, November Settlement 1955, Collections to First Monday in January 1956, Delinquent on First Monday in January 1956, Total Delinquent Tax and Penalty, REMARKS.

Auditor's Print of The Marrows, Lake Washburn Outlots, Rosevelt Soe, Thudale Bros. Lakes, Rosevelt Strures, Brown's Washburn Lakes Addition, Fence Point, Rosevelt Lake, Rosevelt Lakes

Assessment Roll and Tax List of Real Property in the Town of Goodale Lake, Cass County, Minnesota, for Taxes for the Year 1954.

Cass County, Minnesota, for Taxes for the Year 1954.

*Indicate Type of Property: R-Residential, C-Commercial, I-Industrial, U-Utility, F-Farm

Table with columns: IN WHOSE NAME ASSESSED, TO WHOM TRANSFERRED, DESCRIPTION OF PROPERTY, TRUE AND FULL VALUATIONS (LAND, BUILDINGS, MACHINERY, TOTAL), ASSESSED VALUATIONS (RURAL, ALL OTHER, MACHINERY, TOTAL ASSESSED), FINAL EQUALIZED VALUE, VALUATIONS BY SCHOOL DISTRICTS, TAXES (SOLD FOR TAXES, District, State, SPECIAL, TOTAL), PAID (WHEN PAID, Number of Receipt, March, June, November Settlement, Penalty, Collections, Delinquent, Total Delinquent), REMARKS.

Vertical text on the left margin: The Narrows, Roosevelt Sec, Add to the Plat of, Lake Washburn Outlot, Mingsale Bros. Lake, Roosevelt Shores, Mingsale Bros. Roosevelt, Mingsale Trails, Iowa Heights, Red Lake, Red Lake

Vertical text on the right margin: Sunset Beach one, Roosevelt Lake, Plat of Outlot "A" of, Browns Washburn Lake, Addition, Le Hog Lake, Washburn Pines

Assessment Roll and Tax List of Real Property in the Town of Crooked Lake,
 *Indicate Type of Property: R-Residential, C-Commercial, I-Industrial, U-Utility, F-Farm

| IN WHOSE NAME ASSESSED | | TO WHOM TRANSFERRED | | | SUBDIVISION | | No. School District | Indicate Homestead Yes or No | Indicate Agricultural Yes or No | Indicate Type of Property | TRUE AND FULL VALUATIONS | | | | ASSESSED VALUATIONS | | | | | FINAL EQUALIZED VALUE |
|------------------------|--------|---------------------|--------|---|--------------------------------|---|---------------------|------------------------------|---------------------------------|---------------------------|---------------------------|-----------------------------|--|-----------------------------|------------------------------------|---|----------------------|--|--|-----------------------|
| No. of Acres | 100ths | Acres | 100ths | Land Exclusive of Structures and Improvements | Buildings and Other Structures | Machinery Permanently Attached to Real Estate | | | | | TOTAL True and Full Value | RURAL | | ALL OTHER | | MACHINERY Permanently Attached to Real Estate | TOTAL ASSESSED VALUE | Total Assessed Value as Equalized by the Board of Review | | |
| | | | | | | | | | | | | Homestead Up to \$4,000 20% | Over \$4,000 and Non-Homestead 33 1/3% | Homestead Up to \$4,000 25% | Over \$4,000 and Non-Homestead 40% | | | | | |
| 1 | 107 | | | | | | 6.177 | L | | | 24 | | 24 | | 8 | | 8 | | | |
| 2 | 103 | | | | | | " | L | | | 24 | | 24 | | 8 | | 8 | | | |
| 3 | 103 | | | | | | " | L | | | 24 | | 24 | | 8 | | 8 | | | |
| 4 | 104 | | | | | | " | L | | | 24 | | 24 | | 8 | | 8 | | | |
| 5 | | | | | | | " | L | | | 30 | | 50 | | 10 | | 20 | | | |
| 6 | | | | | | | | | | | | | | | | | | | | |
| 7 | | | | | | | | | | | | | | | | | | | | |
| 8 | | | | | | | | | | | | | | | | | | | | |
| 9 | | | | | | | | | | | | | | | | | | | | |
| 10 | | | | | | | | | | | | | | | | | | | | |
| 11 | | | | | | | | | | | | | | | | | | | | |
| 12 | | | | | | | | | | | | | | | | | | | | |
| 13 | | | | | | | | | | | | | | | | | | | | |
| 14 | | | | | | | | | | | | | | | | | | | | |
| 15 | | | | | | | | | | | | | | | | | | | | |
| 16 | | | | | | | | | | | | | | | | | | | | |
| 17 | | | | | | | | | | | | | | | | | | | | |
| 18 | | | | | | | | | | | | | | | | | | | | |
| 19 | | | | | | | | | | | | | | | | | | | | |
| 20 | | | | | | | | | | | | | | | | | | | | |
| | | | | | | | | | | | 126 | | 126 | | 42 | | 42 | | | |

| SOLD FOR TAXES | VALUATIONS BY SCHOOL DISTRICTS AS EQUALIZED BY DEPARTMENT OF TAXATION | | | | | | Tax Including State Homestead | State Tax on Non-Homestead | SPECIAL TAXES | TOTAL TAXES | PAID | WHEN PAID | Number of Receipt | March Settlement 1955 | June Settlement 1955 | Penalty | November Settlement 1955 | Penalty | Collections to First Monday in January 1956 | Penalty | Delinquent on First Monday in January 1956 | Total Delinquent Tax and Penalty | REMARKS | | | | |
|----------------|---|--------------|--------------|--------------|--------------|--------------|-------------------------------|----------------------------|---------------|-------------|------|-----------|-------------------|-----------------------|----------------------|---------|--------------------------|---------|---|---------|--|----------------------------------|---------|-----|-----|--|-----|
| | District No. | District No. | District No. | District No. | District No. | District No. | | | | | | | | | | | | | | | | | | | | | |
| | Rate | Rate | Rate | Rate | Rate | Rate | | | | | | | | | | | | | | | | | | | | | |
| | 192 Mills | | | | | | 5.2 Mills | | | | | | | | | | | | | | | | | | | | |
| 1 | | | | | | | | | | 154 | 04 | 158 | 1 | PAID IN FULL | MAY 3 1 1955 | 8238 | | | | | | 158 | | | | | |
| 2 | | | | | | | | | | 154 | 04 | 158 | 2 | PAID IN FULL | MAY 3 1 1955 | 8224 | | | | | | 158 | | | | | |
| 3 | | | | | | | | | | 154 | 04 | 158 | 3 | PAID IN FULL | MAY 3 1 1955 | 2470 | | | | | | 316 | | | | | |
| 4 | | | | | | | | | | 154 | 04 | 158 | 4 | PAID IN FULL | MAY 3 1 1955 | | | | | | | | | | | | |
| 5 | | | | | | | | | | 142 | 06 | 148 | 5 | | | | | | | | | | | 198 | | | |
| 6 | | | | | | | | | | | | | | | | | | | | | | | | | | | |
| 7 | | | | | | | | | | | | | | | | | | | | | | | | | | | |
| 8 | | | | | | | | | | | | | | | | | | | | | | | | | | | |
| 9 | | | | | | | | | | | | | | | | | | | | | | | | | | | |
| 10 | | | | | | | | | | | | | | | | | | | | | | | | | | | |
| 11 | | | | | | | | | | | | | | | | | | | | | | | | | | | |
| 12 | | | | | | | | | | | | | | | | | | | | | | | | | | | |
| 13 | | | | | | | | | | | | | | | | | | | | | | | | | | | |
| 14 | | | | | | | | | | | | | | | | | | | | | | | | | | | |
| 15 | | | | | | | | | | | | | | | | | | | | | | | | | | | |
| 16 | | | | | | | | | | | | | | | | | | | | | | | | | | | |
| 17 | | | | | | | | | | | | | | | | | | | | | | | | | | | |
| 18 | | | | | | | | | | | | | | | | | | | | | | | | | | | |
| 19 | | | | | | | | | | | | | | | | | | | | | | | | | | | |
| 20 | | | | | | | | | | | | | | | | | | | | | | | | | | | |
| | | | | | | | | | | | 42 | | 808 | 22 | 830 | | | | | | | | | | 632 | | 198 |

The Narrator
 Rosevelt Sho
 Plat of District "A" of
 Add'l for Assessors of
 Brown's Washburn Lake
 Le Pros Lake Y or
 Fence Point Washburn Pines
 Iowana Heights
 Iowana Heights
 Iowana Heights
 Iowana Heights

Sunset Beach on
 Roosevelt Lake
 Plat of District "A" of
 Add'l for Assessors of
 Brown's Washburn Lake
 Le Pros Lake Y or
 Fence Point Washburn Pines
 Iowana Heights
 Iowana Heights
 Iowana Heights

Assessment Roll and Tax List of Real Property in the Town of Brookside Lake, Indicate Type of Property: R-Residential, C-Commercial, I-Industrial, U-Utility, F-Farm

Cass County, Minnesota, for Taxes for the Year 1954.

| IN WHOSE NAME ASSESSED | TO WHOM TRANSFERRED | SUBDIVISION | Sec. or Lot | Town or Block | Range | Number of Acres of Land | TRUE AND FULL VALUATIONS | | | | ASSESSED VALUATIONS | | | | | | SOLD FOR TAXES | VALUATIONS BY SCHOOL DISTRICTS AS EQUALIZED BY DEPARTMENT OF TAXATION | | | | | | Tax Including State Homestead | State Tax on Non-Homestead | SPECIAL TAXES | TOTAL TAXES | PAID | WHEN PAID | Number of Receipt | March Settlement 1955 | June Settlement 1955 | Penalty | November Settlement 1955 | Penalty | Collections to First Monday in January 1956 | Penalty | Delinquent on First Monday in January 1956 | Total Delinquent Tax and Penalty | REMARKS | | | | | | | | | | |
|--------------------------------|---------------------|--|-------------|---------------|-------|-------------------------|---|--------------------------------|---|---------------------------|-------------------------|--|-------------------------|------------------------------------|---|----------------------|----------------|---|-----------------------|--------------|--------------|--------------|-------|-------------------------------|----------------------------|---------------|-------------|------|-----------|-------------------|-----------------------|----------------------|---------|--------------------------|---------|---|---------|--|----------------------------------|--------------|--------------|------|--------------|------|---------|---------|---------|---------|---------|---------|
| | | | | | | | LAND Exclusive of Structures and Improvements | BUILDINGS and Other Structures | MACHINERY Permanently Attached to Real Estate | TOTAL True and Full Value | RURAL | | ALL OTHER | | Machinery Permanently Attached to Real Estate | TOTAL ASSESSED VALUE | | Total Assessed Value as Equalized by the Board of Review | FINAL EQUALIZED VALUE | District No. | Rate | District No. | Rate | | | | | | | | | | | | | | | | | | District No. | Rate | District No. | Rate | | | | | | |
| | | | | | | | | | | | Homestead Up to \$4,000 | Over \$4,000 and Non-Homestead 33 1/3% | Homestead Up to \$4,000 | Over \$4,000 and Non-Homestead 40% | | | | | | | | | | | | | | | | | | | | | | | | | | | | | | | Dollars | Dollars | Dollars | Dollars | Dollars | Dollars |
| | | | | | | | | | | | Dollars | Dollars | Dollars | Dollars | | | | | | | | | | | | | | | | | | | | | | | | | | | | | | | Dollars | Dollars | Dollars | Dollars | Dollars | Dollars |
| Alfie Nelson | | Outlot A of Aud. Plat Lake Washburn Outlots (Lot 7 Sec 16 T29 R26) | | | | | 70 | 984 | 1044 | 348 | | 348 | | 1 | 348 | | 6688 | 182 | 6870 | 1 | PAID IN FULL | MAY 20 1955 | 5919 | | 6870 | | | | | | | | | | | | | | | | | | | | | | | | | |
| Clara Shupe + Essie Shupe | | | | | | | 60 | 174 | 234 | 78 | | 78 | | 2 | 78 | | 1500 | 40 | 1540 | 2 | PAID IN FULL | MAY 31 1955 | 8218 | | 1540 | | | | | | | | | | | | | | | | | | | | | | | | | |
| Charles E. Hildreth | | | | | | | 60 | 360 | 420 | 140 | | 140 | | 3 | 140 | | 2690 | 74 | 2764 | 3 | PAID IN FULL | MAY 31 1955 | 8079 | | 2764 | | | | | | | | | | | | | | | | | | | | | | | | | |
| S.D. Wheeler | | | | | | | 60 | 150 | 200 | 70 | | 70 | | 4 | 70 | | 1346 | 36 | 1382 | 4 | PAID IN FULL | MAY 31 1955 | 8217 | | 1382 | | | | | | | | | | | | | | | | | | | | | | | | | |
| John H. Hildreth | | | | | | | 60 | 300 | 360 | 120 | | 120 | | 5 | 120 | | 2306 | 62 | 2368 | 5 | PAID IN FULL | JUL 14 1955 | 7561 | | | | 2368 | | 51 | | | | | | | | | | | | | | | | | | | | | |
| Harold + Elva Gabel | | | | | | | 60 | 920 | 180 | 60 | | 60 | | 6 | 60 | | 1154 | 32 | 1186 | 6 | PAID IN FULL | MAY 31 1955 | | | 1186 | | | | | | | | | | | | | | | | | | | | | | | | | |
| " | | | | | | | 60 | 150 | 210 | 70 | | 70 | | 7 | 70 | | 1346 | 36 | 1382 | 7 | PAID IN FULL | MAY 31 1955 | 8216 | | 1382 | | | | | | | | | | | | | | | | | | | | | | | | | |
| Alice J. Young Ballard | | | | | | | 60 | | 60 | 20 | | 20 | | 8 | 20 | | 384 | 10 | 394 | 8 | PAID IN FULL | MAY 31 1955 | | | 394 | | | | | | | | | | | | | | | | | | | | | | | | | |
| " | | | | | | | 36 | 300 | 326 | 112 | | 112 | | 9 | 112 | | 2152 | 58 | 2210 | 9 | PAID IN FULL | MAY 31 1955 | 8214 | | 2210 | | | | | | | | | | | | | | | | | | | | | | | | | |
| John H. Hildreth | | | | | | | 30 | | 30 | 10 | | 10 | | 10 | 10 | | 192 | 06 | 198 | 10 | PAID IN FULL | JUL 14 1955 | | | 198 | | | | | | | | | | | | | | | | | | | | | | | | | |
| Alice J. Young Ballard | | | | | | | 20 | | 30 | 10 | | 10 | | 11 | 10 | | 192 | 06 | 198 | 11 | PAID IN FULL | MAY 31 1955 | 8214 | | 198 | | | | | | | | | | | | | | | | | | | | | | | | | |
| Roland J. + Sidney S. Hildreth | | | | | | | 50 | 325 | 375 | 125 | | 125 | | 12 | 125 | | 2402 | 66 | 2468 | 12 | PAID IN FULL | Aug 8 1955 | 12861 | | | | 2468 | | 62 | | | | | | | | | | | | | | | | | | | | | |
| Arthur G. Hatcher | | | | | | | 37 | 200 | 237 | 79 | | 79 | | 13 | 79 | | 1518 | 42 | 1560 | 13 | PAID IN FULL | MAY 31 1955 | 8213 | | 1560 | | | | | | | | | | | | | | | | | | | | | | | | | |
| Henrietta Hitz | | | | | | | 31 | 800 | 831 | 277 | | 277 | | 14 | 277 | | 2768 | 74 | 2842 | 14 | Balance Paid | AUG 1 1955 | 1776 | | 2842 | | | | | | | | | | | | | | | 26.26 Abated | | | | | | | | | | |
| Fred. + Mae Hitz | | | | | | | 30 | 150 | 180 | 60 | | 60 | | 15 | 180 | | 1154 | 32 | 1186 | 15 | Balance Paid | JUL 20 1955 | | | | | | | | | | | | | | | | | | | | | | | | | | | | |
| H.B. + Lucille C. McArthur | | | | | | | 30 | | 30 | 10 | | 10 | | 16 | 30 | | 192 | 06 | 198 | 16 | Balance Paid | MAY 20 1955 | 1579 | | | | | | | | | | | | | | | | | | | | | | | | | | | |
| " | | | | | | | 37 | 650 | 687 | 229 | | 229 | | 17 | 229 | | 230 | 06 | 236 | 17 | Balance Paid | MAY 20 1955 | 5917 | | 236 | | | | | | | | | | | | | | | | | | | | | | | | | |
| " | | | | | | | 39 | 198 | 237 | 79 | | 79 | | 18 | 79 | | 1518 | 42 | 1560 | 18 | Balance Paid | JUL 20 1955 | | | | | | | | | | | | | | | | | | | | | | | | | | | | |
| | | | | | | | | | | | | | | 19 | | | | | | | | | | | | | | | | | | | | | | | | | | | | | | | | | | | | |
| | | | | | | | | | | | | | | 20 | | | | | | | | | | | | | | | | | | | | | | | | | | | | | | | | | | | | |
| | | | | | | | 830 | 4861 | 5691 | 1897 | | 1897 | | | 1897 | | 36460 | 994 | 37454 | | | | | | | 25206 | | 5336 | | | | | | | | | | | | | | | | | | | | | | |

Sunset Beach on Roosevelt Lake
Part of Part of Lot Brown's Washburn Lake to Pros. Lake Addition
of Washburn Plains

Assessment Roll and Tax List of Real Property in the Down of Brook Lake

Cass County, Minnesota, for Taxes for the Year 1954.

*Indicate Type of Property: R-Residential, C-Commercial, I-Industrial, U-Utility, F-Farm

| IN WHOSE NAME ASSESSED | TO WHOM TRANSFERRED | DESCRIPTION OF PROPERTY SUBDIVISION | Sec of Lot | Town of Block | Rng | Number of Acres of Land | TRUE AND FULL VALUATIONS | | | ASSESSED VALUATIONS | | | | | FINAL EQUALIZED VALUE | SOLD FOR TAXES | VALUATIONS BY SCHOOL DISTRICTS AS EQUALIZED BY DEPARTMENT OF TAXATION | | | | | | TAX INCLUDING STATE HOMESTEAD | STATE TAX ON NON-HOMESTEAD | SPECIAL TAXES | TOTAL TAXES | PAID | WHEN PAID | Number of Receipt | March Settlement 1955 | June Settlement 1955 | Penalty | November Settlement 1955 | Penalty | Collections to First Monday in January 1956 | Penalty | Delinquent on First Monday in January 1956 | Total Delinquent Tax and Penalty | REMARKS | | | | | | | | | | | | | | | | | | | |
|-----------------------------|---------------------|---|------------|----------------------|-----|-------------------------|--|--------------------------------|---|---------------------------|-----------------------------|--|-----------------------------|------------------------------------|-----------------------|----------------|---|----------------------|--|--------------|--------------|--------------|-------------------------------|----------------------------|---------------|-------------|------|---------------|-------------------|-----------------------|----------------------|---------|--------------------------|---------|---|---------|--|----------------------------------|---------|--------------|--------------|--------------|---------|---------|---------|---------|---------|---------|---------|---------|---------|---------|---------|---------|---------|---------|---------|---------|
| | | | | | | | LAND Exclusions of Structures and Improvements | BUILDINGS and Other Structures | MACHINERY Permanently Attached to Real Estate | TOTAL True and Full Value | RURAL | | ALL OTHER | | | | MACHINERY Permanently Attached to Real Estate | TOTAL ASSESSED VALUE | Total Assessed Value as Equalized by the Board of Review | District No. | District No. | District No. | | | | | | | | | | | | | | | | | | District No. | District No. | District No. | Rate | Rate | Rate | Rate | Rate | Rate | Rate | Rate | Rate | Rate | Rate | Rate | Rate | Rate | Rate | Rate |
| | | | | | | | Dollars | Dollars | Dollars | Dollars | Homestead Up to \$4,000 20% | Over \$4,000 and Non-Homestead 33 1/3% | Homestead Up to \$1,000 25% | Over \$4,000 and Non-Homestead 40% | | | Dollars | Dollars | Dollars | Dollars | Dollars | Dollars | | | | | | | | | | | | | | | | | | Dollars | Dollars | Dollars | Dollars | Dollars | Dollars | Dollars | Dollars | Dollars | Dollars | Dollars | Dollars | Dollars | Dollars | Dollars | Dollars | Dollars | Dollars | Dollars |
| Raymond & Rachel Gilbrech | | Outlot A of Aud. Plat Lake Washburn Outlots | 4 | 3 | | .214 | 6.7 | 70 | 60 | 600 | | 660 | | 220 | | 220 | | 220 | | | | | | 4228 | 114 | 4342 | 1 | PAID IN FULL | MAY 3 1 1955 | 8211 | | | | | | | | | | | | | | | | | | | | | | | | | | | | |
| Oliver C & C. R. Maddox | | " | 4 | 3 | | .214 | 7 | 30 | 30 | | | 30 | | 10 | | 10 | | 10 | | | | | | 192 | 06 | 198 | 2 | PAID IN FULL | MAY 3 1 1955 | 8212 | | | | | | | | | | | | | | | | | | | | | | | | | | | | |
| Raymond & Rachel Gilbrech | | " | 5 | less 11.33' of 6.18' | | | 7 | 31 | 50 | | | 81 | | 27 | | 27 | | 27 | | | | | | 518 | 14 | 532 | 3 | PAID IN FULL | MAY 3 1 1955 | 8211 | | | | | | | | | | | | | | | | | | | | | | | | | | | | |
| Frank L & Emma E. Ballard | | " | 5 | less 11.33' of 6.18' | | | 8 | 32 | 400 | | | 432 | | 144 | | 144 | | 144 | | | | | | 2768 | 76 | 2844 | 4 | PAID IN FULL | FEB 24 1955 | 2534 | | 2844 | | | | | | | | | | | | | | | | | | | | | | | | | | |
| Oliver C & C. R. Maddox | | " | 5 | | | | 9 | 30 | | | | 30 | | 10 | | 10 | | 10 | | | | | | 192 | 06 | 198 | 5 | PAID IN FULL | MAY 3 1 1955 | 8212 | | | | | | | | | | | | | | | | | | | | | | | | | | | | |
| Frank L & Emma E. Ballard | | " | 6 | | | | 10 | 51 | | | | 51 | | 47 | | 17 | | 17 | | | | | | 326 | 08 | 334 | 6 | PAID IN FULL | FEB 24 1955 | 2534 | | 334 | | | | | | | | | | | | | | | | | | | | | | | | | | |
| Oliver C & C. R. Maddox | | " | 6 | | | | 11 | 24 | | | | 24 | | 8 | | 8 | | 8 | | | | | | 154 | 04 | 158 | 7 | PAID IN FULL | MAY 3 1 1955 | 8212 | | | | | | | | | | | | | | | | | | | | | | | | | | | | |
| Frank L & Emma E. Ballard | | " | 7 | less 11.22' | | | 12 | 60 | | | | 60 | | 20 | | 20 | | 20 | | | | | | 384 | 10 | 394 | 8 | PAID IN FULL | FEB 24 1955 | 2534 | | 394 | | | | | | | | | | | | | | | | | | | | | | | | | | |
| Hennetta Hitz | | " | 7 | | | | 13 | 30 | | | | 30 | | 10 | | 10 | | 10 | | | | | | 192 | 06 | 198 | 9 | PAID IN FULL | MAY 25 1955 | 6079 | | | | | | | | | | | | | | | | | | | | | | | | | | | | |
| Harry & Helena Wagner | | " | 8 | less 11.50' | | | 14 | 39 | | | | 39 | | 13 | | 13 | | 13 | | | | | | 250 | 06 | 256 | 10 | 1st Half Paid | MAY 3 1 1955 | 8220 | | | | | | | | | | | | | | | 1288 | 141 | | | | | | | | | | | | |
| A. B. & Lucille E. McArthur | | " | 8 | | | | 15 | 30 | | | | 30 | | 20 | | 10 | | 10 | | | | | | 192 | 06 | 198 | 11 | Balance Paid | JUL 20 1955 | 1577 | | | | | | | | | | | | | | | | | | | | | | | | | | | | |
| Harry & Helena Wagner | | " | 9 | less 11.50' | | | 16 | 50 | 301 | | | 351 | | 117 | | 117 | | 117 | | | | | | 2248 | 62 | 2310 | 12 | Part Paid | MAY 20 1955 | 8717 | | | | | | | | | | | | | | | 1155 | 12.70 | | | | | | | | | | | | |
| A. B. & Lucille E. McArthur | | " | 9 | | | | 17 | 36 | | | | 36 | | 12 | | 12 | | 12 | | | | | | 230 | 06 | 236 | 13 | 1st Half Paid | MAY 3 1 1955 | 8220 | | | | | | | | | | | | | | | | | | | | | | | | | | | | |
| Harry & Helena Wagner | | " | 10 | less 11.50' | | | 18 | 51 | | | | 51 | | 17 | | 17 | | 17 | | | | | | 326 | 08 | 334 | 14 | Balance Paid | JUL 20 1955 | 1577 | | | | | | | | | | | | | | | | | | | | | | | | | | | | |
| A. B. & Lucille E. McArthur | | " | 10 | | | | 19 | 36 | | | | 36 | | 12 | | 12 | | 12 | | | | | | 230 | 06 | 236 | 15 | Part Paid | MAY 20 1955 | 8717 | | | | | | | | | | | | | | | | | | | | | | | | | | | | |

596 1351 1941 647 647 12430 338 12768 3572 7576 470 1450

Form 50 (54) MINN. REV. STAT. ANN. § 65.05
 Sunset Beach on Roosevelt Lake
 Plat of Part of lot 1 on Addition to Washburn Plots
 Plat of Part of lot 1 on Addition to Washburn Plots
 Plat of Part of lot 1 on Addition to Washburn Plots

Plat of Part of lot 1 on Addition to Washburn Plots
 Plat of Part of lot 1 on Addition to Washburn Plots
 Plat of Part of lot 1 on Addition to Washburn Plots

Assessment Roll and Tax List of Real Property in the Town of Crooked Lake of Minnesota
*Indicate Type of Property: R-Residential, C-Commercial, I-Industrial, U-Utility, F-Farm

Cass County, Minnesota, for Taxes for the Year 1954.

| IN WHOSE NAME ASSESSED | TO WHOM TRANSFERRED | DESCRIPTION OF PROPERTY | | | TRUE AND FULL VALUATIONS | | | | ASSESSED VALUATIONS | | | | | | FINAL EQUALIZED VALUE | | |
|----------------------------|---------------------|-------------------------|-------------|---------------|--------------------------|---|--------------------------------|---|---------------------------|-------|--------|-----------------------------|---|--|-----------------------|----------------------|--|
| | | Subdivision | Sec. or Lot | Town or Block | Number of Acres of Land | LAND Exclusive of Structures and Improvements | BUILDINGS and Other Structures | MACHINERY Permanently Attached to Real Estate | TOTAL True and Full Value | RURAL | | ALL OTHER | | MACHINERY Permanently Attached to Real Estate 33 1/8 % | | TOTAL ASSESSED VALUE | Total Assessed Value as Equalized by the Board of Review |
| | | | | | | | | | | Acres | 100ths | Homestead Up to \$4,000 20% | Over \$4,000 and Non-Homestead 33 1/8 % | | | | |
| Brown's Washburn Lake Addn | | | | | | | | | | | | | | | | | |
| Albert H. & Ann D. Fehr | | | 21 | 1 | | 41 | 100 | | 141 | | | 47 | | 47 | | | |
| " | " | " | 22 | | " | 42 | 75 | | 117 | | | 39 | | 39 | | | |
| " | " | " | 23 | | " | 37 | 182 | | 219 | | | 73 | | 73 | | | |
| Albert H. & Ann D. Fehr | | | 1 | 2 | | 42 | 60 | | 102 | | | 34 | | 34 | | | |
| " | " | " | 2 | | " | 50 | 250 | | 300 | | 100 | | | 100 | | | |
| " | " | " | 3 | | Yes | 40 | 700 | | 740 | 148 | | | | 148 | | | |
| " | " | " | 4 | | | 22 | 50 | | 72 | | 24 | | | 24 | | | |
| " | " | " | 5 | | " | 27 | | | 27 | | 9 | | | 9 | | | |
| Albert H. & Ann D. Fehr | | | 1 | 3 | | 9 | | | 9 | | 3 | | | 3 | | | |
| " | " | " | 2 | | " | 9 | | | 9 | | 3 | | | 3 | | | |
| " | " | " | 3 | | " | 9 | | | 9 | | 3 | | | 3 | | | |
| " | " | " | 4 | | " | 9 | | | 9 | | 3 | | | 3 | | | |
| " | " | " | 5 | | " | 9 | | | 9 | | 3 | | | 3 | | | |
| John C. & Frances J. Fehr | | | 6 | | " | 15 | | | 15 | | 5 | | | 5 | | | |
| " | " | " | 7 | | " | 25 | 50 | | 75 | | 25 | | | 25 | | | |
| | | | | | | 386 | 1467 | | 1853 | 148 | 371 | | | 579 | | | |

| SOLD FOR TAXES | VALUATIONS BY SCHOOL DISTRICTS AS EQUALIZED BY DEPARTMENT OF TAXATION | | | | | | Tax Including State Homestead | State Tax on Non-Homestead | SPECIAL TAXES | TOTAL TAXES | PAID | WHEN PAID | Number of Receipt | March Settlement 1955 | June Settlement 1955 | Penalty | November Settlement 1955 | Penalty | Collections to First Monday in January 1956 | Penalty | Delinquent on First Monday in January 1956 | Total Delinquent Tax and Penalty | REMARKS |
|----------------|---|--------------|--------------|--------------|--------------|--------------|-------------------------------|----------------------------|---------------|-------------|---------------------------|-----------|-------------------|-----------------------|----------------------|---------|--------------------------|---------|---|---------|--|----------------------------------|---------|
| | District No. | District No. | District No. | District No. | District No. | District No. | | | | | | | | | | | | | | | | | |
| | Rate | Rate | Rate | Rate | Rate | Rate | | | | | | | | | | | | | | | | | |
| 1 | | | | | | 47 | 9.04 | 24 | 9.28 | 1 | 1st Half Paid MAY 31 1955 | | | | 4.64 | | 4.64 | | | | | | |
| 2 | | | | | | 39 | 7.50 | 20 | 7.70 | 2 | 2nd Half Paid SEP 16 1955 | | | | 3.85 | | 3.85 | | | | | | |
| 3 | | | | | | 73 | 14.04 | 38 | 14.42 | 3 | 1st Half Paid MAY 31 1955 | | | | 7.21 | | 7.21 | | | | | | |
| 4 | | | | | | | | | | 4 | | | | | | | | | | | | | |
| 5 | | | | | | | | | | 5 | | | | | | | | | | | | | |
| 6 | | | | | | 34 | 6.54 | 18 | 6.72 | 6 | 2nd Half Paid SEP 16 1955 | | | | | | | | | | | | |
| 7 | | | | | | 100 | 19.22 | 52 | 19.74 | 7 | 1st Half Paid MAY 31 1955 | | | | | | | | | | | | |
| 8 | | | | | | 148 | 28.44 | | 28.44 | 8 | 1st Half Paid MAY 31 1955 | 8248 | | | 30.70 | | 30.70 | | | | | | |
| 9 | | | | | | 24 | 4.62 | 12 | 4.74 | 9 | 2nd Half Paid SEP 16 1955 | | | | | | | | | | | | |
| 10 | | | | | | 9 | 1.72 | 04 | 1.76 | 10 | 1st Half Paid MAY 31 1955 | | | | | | | | | | | | |
| 11 | | | | | | | | | | 11 | | | | | | | | | | | | | |
| 12 | | | | | | 3 | 58 | 02 | 60 | 12 | 1st Half Paid MAY 31 1955 | | | | | | | | | | | | |
| 13 | | | | | | 3 | 58 | 02 | 60 | 13 | 2nd Half Paid SEP 16 1955 | | | | | | | | | | | | |
| 14 | | | | | | 3 | 58 | 02 | 60 | 14 | 1st Half Paid MAY 31 1955 | | | | | | | | | | | | |
| 15 | | | | | | 3 | 58 | 02 | 60 | 15 | 2nd Half Paid SEP 16 1955 | | | | | | | | | | | | |
| 16 | | | | | | 3 | 58 | 02 | 60 | 16 | 1st Half Paid MAY 31 1955 | | | | | | | | | | | | |
| 17 | | | | | | 5 | 96 | 02 | 98 | 17 | 2nd Half Paid SEP 16 1955 | | | | | | | | | | | | |
| 18 | | | | | | 25 | 4.80 | 14 | 4.94 | 18 | PAID IN FULL MAR 28 1955 | 4698 | | | 98 | | 494 | | | | | | |
| 19 | | | | | | | | | | 19 | | | | | | | | | | | | | |
| 20 | | | | | | | | | | 20 | | | | | | | | | | | | | |
| | | | | | | 148 | | | 99.78 | 194 | | | | | 53.82 | | 47.90 | | | | | | |

Map of Part of Lot 1811 Roosevelt St. Inglewood, Briggs, Roosevelt, Iowana Height, Washburn Lake Addition, Washburn Lake, Washburn Outlots

Map of Part of Lot 1811 Roosevelt St. Inglewood, Briggs, Roosevelt, Iowana Height, Washburn Lake Addition, Washburn Lake, Washburn Outlots

Assessment Roll and Tax List of Real Property in the *Down* of *Crooked Lake*

*Indicate Type of Property: R-Residential, C-Commercial, I-Industrial, U-Utility, F-Farm

Cass County, Minnesota, for Taxes for the Year 1954.

| IN WHOSE NAME ASSESSED | TO WHOM TRANSFERRED | DESCRIPTION OF PROPERTY | | | | No. School District | Indicate Homesteaded Yes or No | Indicate Agricultural Yes or No | Indicate Type of Property | TRUE AND FULL VALUATIONS | | | | | ASSESSED VALUATIONS | | | | | FINAL EQUALIZED VALUE | |
|--|---------------------|-------------------------|---------------|------|-------------------------|---------------------|--------------------------------|---------------------------------|---------------------------|---|--------------------------------|---|---------------------------|-----------------------------|--|-----------------------------|------------------------------------|---|----------------------|-----------------------|--|
| | | Sec. or Lot | Town or Block | Rng. | Number of Acres of Land | | | | | LAND Exclusive of Structures and Improvements | BUILDINGS and Other Structures | MACHINERY Permanently Attached to Real Estate | TOTAL True and Full Value | RURAL | | ALL OTHER | | MACHINERY Permanently Attached to Real Estate | TOTAL ASSESSED VALUE | | Total Assessed Value as Equalized by the Board of Review |
| | | | | | | | | | | | | | | Homestead Up to \$4,000 20% | Over \$4,000 and Non-Homestead 33 1/3% | Homestead Up to \$4,000 25% | Over \$4,000 and Non-Homestead 40% | | | | |
| | | | | | | | | | | | | | | Dollars | Dollars | Dollars | Dollars | | | | |
| SUBDIVISION <i>Engle 1910</i> Lake Lawrence Pt. | | | | | | | | | | | | | | | | | | | | | |
| <i>Frank & Lila Johnson</i> | | 1 | | | 1 | | | L | 70 | 101 | | 171 | | 57 | | 57 | | | | | |
| <i>Joyce White</i> | | 2 | | | " | | | L | 72 | | | 72 | | 24 | | 24 | | | | | |
| <i>Colleen A. Delamater</i> | | 3 | | | " | | | L | 60 | 60 | | 120 | | 40 | | 40 | | | | | |
| <i>Raymond H. & Josephine M. Berk</i> | | 4 | | | " | | | L | 60 | 180 | | 240 | | 80 | | 80 | | | | | |
| <i>Louis J. Denton Jack Laborelle</i> | | 5 | | | yes | | | L | 60 | 220 | 56 | 280 | 56 | | | 56 | | | | | |
| <i>Charlotte Walbridge</i> | | 6 | | | no | | | L | 60 | 321 | | 381 | | 127 | | 127 | | | | | |
| <i>Madge B. Blanchard</i> | | 7 | | | yes | | | R | 50 | 590 | | 640 | 128 | | | 128 | | | | | |
| <i>Harold W. & Helen Peterson</i> | <i>1/2 of</i> | 9 | | | no | | | L | 41 | 220 | | 261 | | 87 | | 87 | | | | | |
| <i>Andrew & Borghild Aupstrom</i> | <i>7/8 of</i> | 9 | | | " | | | L | 41 | 220 | | 261 | | 87 | | 87 | | | | | |
| <i>Harold W. & Helen V. Peterson</i> | | 10 | | | " | | | L | 30 | | | 30 | | 10 | | 10 | | | | | |
| <i>Geo. W. & Marion T. Valstrom</i> | | 11 | | | " | | | L | 30 | | | 30 | | 10 | | 10 | | | | | |
| <i>Frank M. James</i> | | 12 | | | " | | | L | 33 | | | 33 | | 11 | | 11 | | | | | |
| | | 14 | | | | | | | | | | | | | | | | | | | |
| | | 15 | | | | | | | | | | | | | | | | | | | |
| | | 16 | | | | | | | | | | | | | | | | | | | |
| | | 17 | | | | | | | | | | | | | | | | | | | |
| | | 18 | | | | | | | | | | | | | | | | | | | |
| | | 19 | | | | | | | | | | | | | | | | | | | |
| | | 20 | | | | | | | | | | | | | | | | | | | |
| | | | | | | | | | 642 | 1912 | | 2554 | 191 | 583 | | 724 | | | | | |

| SOLD FOR TAXES | VALUATIONS BY SCHOOL DISTRICTS AS EQUALIZED BY DEPARTMENT OF TAXATION | | | | | | Tax Including State Homestead | State Tax on Non-Homestead | SPECIAL TAXES | TOTAL TAXES | PAID | WHEN PAID | Number of Receipt | March Settlement 1955 | June Settlement 1955 | Penalty | November Settlement 1955 | Penalty | Collections to First Monday in January 1956 | Penalty | Delinquent on First Monday in January 1956 | Total Delinquent Tax and Penalty | REMARKS |
|----------------|---|--------------|--------------|--------------|--------------|--------------|-------------------------------|----------------------------|---------------|-------------|--------------------------------|------------------------------|-------------------|-----------------------|----------------------|---------|--------------------------|---------|---|---------|--|----------------------------------|----------------------|
| | District No. | District No. | District No. | District No. | District No. | District No. | | | | | | | | | | | | | | | | | |
| | Rate | Rate | Rate | Rate | Rate | Rate | | | | | | | | | | | | | | | | | |
| | Mills | Mills | Mills | Mills | Mills | Mills | | | | | | | | | | | | | | | | | |
| 1 | <i>Lake Lawrence</i> | 57 | | | | | 10.96 | 30 | 1126 | 1 | | | | | | | | | | | | 1126 X 12 39 | 1953 1324 X 15 32 |
| 2 | | 24 | | | | | 4.62 | 12 | 474 | 2 | PAID IN FULL | MAY 3 1 1955 | 8243 | | 474 | | | | | | | | |
| 3 | | 40 | | | | | 7.68 | 20 | 788 | 3 | PAID IN FULL | MAY 3 1 1955 | 8241 | | 788 | | | | | | | | |
| 4 | | 80 | | | | | 15.38 | 42 | 1580 | 4 | 1st Half Paid 2nd Half Paid | MAY 3 1 1955 OCT 3 1 1955 | 8246 15218 | | 790 | | 790 | | | | | | |
| 5 | | 56 | | | | | 10.76 | | 1076 | 5 | PAID IN FULL | MAY 3 1 1955 | 8242 | | 1076 | | | | | | | | |
| 6 | | 127 | | | | | 24.42 | 66 | 2508 | 6 | PAID IN FULL | MAY 3 1 1955 | 8245 | | 2508 | | | | | | | | |
| 7 | | 128 | | | | | 24.60 | | 2460 | 7 | PAID IN FULL | MAY 3 1 1955 | 8244 | | 2594 | | | | | | | | |
| 8 | | 7 | | | | | 1.34 | | 134 | 8 | PAID IN FULL | MAY 3 1 1955 | | | | | | | | | | | |
| 9 | | 87 | | | | | 16.72 | 46 | 1718 | 9 | PAID IN FULL | MAY 3 1 1955 | | | | | | | | | | | |
| 10 | | 87 | | | | | 16.72 | 46 | 1718 | 10 | PAID IN FULL | FEB 8 1955 | 439 | 1718 | | | | | | | | | |
| 11 | | 10 | | | | | 1.92 | 06 | 198 | 11 | PAID IN FULL | JAN 3 1 1954 | 118 | | 198 | | | | | | | | |
| 12 | | 10 | | | | | 1.92 | 06 | 198 | 12 | PAID IN FULL | MAR 3 1 1955 | 4742 | | 198 | | | | | | | | |
| 13 | | 11 | | | | | 2.12 | 06 | 218 | 13 | PAID IN FULL | MAY 3 1 1955 | 789 | | 218 | | | | | | | | |
| 14 | | | | | | | | | | 14 | | | | | | | | | | | | | |
| 15 | | | | | | | | | | 15 | | | | | | | | | | | | | |
| 16 | | | | | | | | | | 16 | | | | | | | | | | | | | |
| 17 | | | | | | | | | | 17 | | | | | | | | | | | | | |
| 18 | | | | | | | | | | 18 | | | | | | | | | | | | | |
| 19 | | | | | | | | | | 19 | | | | | | | | | | | | | |
| 20 | | | | | | | | | | 20 | | | | | | | | | | | | | |
| | | | | | | | | | 191 | 523 | | 3916 | 280 | 14196 | | 3634 | 8646 | | 790 | | 1126 | | |

Assessment Roll and Tax List of Real Property in the Town of Washburn Pines of Cass County, Minnesota

*Indicate Type of Property: R-Residential, C-Commercial, I-Industrial, U-Utility, F-Farm

Table with columns: IN WHOSE NAME ASSESSED, TO WHOM TRANSFERRED, SUBDIVISION (Washburn Pines), DESCRIPTION OF PROPERTY (Sec. Lot, Town, Reg., Acres, 100ths), TRUE AND FULL VALUATIONS (LAND, BUILDINGS, MACHINERY, TOTAL), ASSESSED VALUATIONS (RURAL, ALL OTHER, MACHINERY, TOTAL ASSESSED), Total Assessed Value as Equalized by the Board of Review, FINAL EQUALIZED VALUE.

Cass County, Minnesota, for Taxes for the Year 1954.

Table with columns: SOLD FOR TAXES, VALUATIONS BY SCHOOL DISTRICTS AS EQUALIZED BY DEPARTMENT OF TAXATION (District No., Rate, etc.), Tax including State Homestead, State Tax on Non-Homestead, SPECIAL TAXES, TOTAL TAXES, PAID, WHEN PAID (Month, Day, Year), Number of Receipt, March Settlement 1955, June Settlement 1955, November Settlement 1955, Penalty, Collections to First Monday in January 1956, Delinquent on First Monday in January 1956, Total Delinquent Tax and Penalty, REMARKS.

Vertical text on the left edge of the page, including 'Assessment Roll and Tax List of Real Property in the Town of Washburn Pines of Cass County, Minnesota' and 'Cass County, Minnesota, for Taxes for the Year 1954'.

Vertical text on the right edge of the page, including 'Assessment Roll and Tax List of Real Property in the Town of Washburn Pines of Cass County, Minnesota' and 'Cass County, Minnesota, for Taxes for the Year 1954'.

Assessment Roll and Tax List of Real Property in the Town of Dow of Brookdale Lake

Indicate Type of Property: R-Residential, C-Commercial, I-Industrial, U-Utility, F-Farm

Table with columns: IN WHOSE NAME ASSESSED, TO WHOM TRANSFERRED, DESCRIPTION OF PROPERTY, TRUE AND FULL VALUATIONS, ASSESSED VALUATIONS, FINAL EQUALIZED VALUE.

Cass County, Minnesota, for Taxes for the Year 1954.

Table with columns: SOLD FOR TAXES, VALIDATIONS BY SCHOOL DISTRICTS AS EQUALIZED BY DEPARTMENT OF TAXATION, TAX INCLUDING STATE HOMESTEAD, SPECIAL TAXES, TOTAL TAXES, PAID, WHEN PAID, Number of Receipt, March Settlement 1955, June Settlement 1955, Penalty, November Settlement 1955, Collections to First Monday in January 1956, Delinquent on First Monday in January 1956, Total Delinquent Tax and Penalty, REMARKS.

Vertical text on the far left edge of the page, including 'Plat of Part of Lot 5 of Roosevelt Lake' and other legal descriptions.

Vertical text on the far right edge of the page, including 'Plat of Part of Lot 5 of Roosevelt Lake' and other legal descriptions.

Assessment Roll and Tax List of Real Property in the Town of Pleasant Beach of Cass County, Minnesota.
*Indicate Type of Property: R-Residential, C-Commercial, I-Industrial, U-Utility, F-Farm

Cass County, Minnesota, for Taxes for the Year 1954.

| IN WHOSE NAME ASSESSED | TO WHOM TRANSFERRED | SUBDIVISION | DESCRIPTION OF PROPERTY | | | TRUE AND FULL VALUATIONS | | | | | | | | | | | | SOLD FOR TAXES | VALUATIONS BY SCHOOL DISTRICTS AS EQUALIZED BY DEPARTMENT OF TAXATION | | | | | | | | PAID | WHEN PAID | Number of Receipt | March Settlement 1955 | June Settlement 1955 | Penalty | November Settlement 1955 | Penalty | Collections to First Monday in January 1956 | Penalty | Delinquent on First Monday in January 1956 | Total Delinquent Tax and Penalty | REMARKS | | | | | | | | |
|------------------------------|---------------------|----------------|-------------------------|-------------|---------------|--------------------------|-------------------|-------|-----------|-----------|-------|---------------|-----------|----------------------|---------------|-----------|-------|----------------|---|-------|--------------|-------|--------------|----------------------------|--------------|------|------|-----------|-------------------|-----------------------|----------------------|---------|--------------------------|-------------|---|---------|--|----------------------------------|---------|--------------|------|-----|------|-----|------|-----|------|
| | | | No. of Acres | Sec. of Lot | Town or Block | Rng | No. of Structures | RURAL | | | | | ALL OTHER | | | | | | No. District | Rate | No. District | Rate | No. District | Rate | No. District | Rate | | | | | | | | | | | | | | No. District | Rate | | | | | | |
| | | | | | | | | Land | Buildings | Machinery | Total | Rural | | All Other | | Machinery | Total | | | | | | | | | | | | | | | | | | | | | | | | | No. | Rate | No. | Rate | No. | Rate |
| | | | | | | | | | | | | Excl. Improv. | and Other | Permanently Attached | Up to \$4,000 | | | | | | | | | | | | | | | | | | | | | | | | | | | | | | | | |
| Robert S & Evelyn J. Plummer | | Pines-A-Plenty | | 1 | | 70 | L | 39 | 39 | 13 | | 13 | | 13 | | 13 | | 13 | | 250 | 06 | 256 | 1 | 1st Half Paid MAY 3 1 1955 | 7810 | | | | | | | | 1224 141 Pd 2724 | | | | | | | | | | | | | | |
| | | | | 2 | | | L | 39 | 39 | 13 | | 13 | | 13 | | 13 | | 13 | | 250 | 06 | 256 | 2 | 1st Half Paid MAY 3 1 1955 | | | | | | | | | 1224 141 Pd | | | | | | | | | | | | | | |
| | | | | 3 | | | L | 39 | 39 | 12 | | 12 | | 12 | | 12 | | 12 | | 250 | 06 | 256 | 3 | PAID IN FULL MAY 3 1 1955 | 7812 | | | | | | | | | | | | | | | | | | | | | | |
| | | | | 4 | | | L | 18 | 18 | 6 | | 6 | | 6 | | 6 | | 6 | | 116 | 04 | 120 | 4 | 1st Half Paid MAY 3 1 1955 | 7870 | | | | | | | | 64 66 Pd | | | | | | | | | | | | | | |
| John C. & Ruth M. Utley | | | | 5 | | | L | 40 | 140 | | | 180 | | 60 | | 60 | | 60 | | 1154 | 32 | 2186 | 5 | | | | | | | | | | 186 1305 | | | | | | | | | | | | | | |
| Richard C. & Grace Corliss | | | | 6 | | | L | 39 | 150 | | | 189 | | 63 | | 63 | | 63 | | 1210 | 37 | 1242 | 6 | PAID IN FULL MAY 3 1 1955 | 7871 | | | | | | | | | | | | | | | | | | | | | | |
| Robert S & Evelyn J. Plummer | | | | 7 | | | L | 39 | | | | 39 | | 13 | | 13 | | 13 | | 250 | 06 | 256 | 7 | PAID IN FULL MAY 3 1 1955 | | | | | | | | | | | | | | | | | | | | | | | |
| Robert S & Evelyn J. Plummer | | | | 8 | | | L | 39 | | | | 39 | | 13 | | 13 | | 13 | | 250 | 06 | 256 | 8 | 1st Half Paid MAY 3 1 1955 | | | | | | | | | | 1224 141 Pd | | | | | | | | | | | | | |
| | | | | 9 | | | L | 18 | | | | 18 | | 6 | | 6 | | 6 | | 116 | 04 | 120 | 9 | 1st Half Paid MAY 3 1 1955 | | | | | | | | | | 64 66 Pd | | | | | | | | | | | | | |
| | | | | 10 | | | L | 18 | | | | 18 | | 6 | | 6 | | 6 | | 116 | 04 | 120 | 10 | 1st Half Paid MAY 3 1 1955 | | | | | | | | | | 64 66 Pd | | | | | | | | | | | | | |
| | | | | 11 | | | L | 18 | | | | 18 | | 6 | | 6 | | 6 | | 116 | 04 | 120 | 11 | 1st Half Paid MAY 3 1 1955 | 7811 | | | | | | | | | 118 130 Pd | | | | | | | | | | | | | |
| | | | | 12 | | | L | 36 | | | | 36 | | 12 | | 12 | | 12 | | 230 | 06 | 236 | 12 | 1st Half Paid MAY 3 1 1955 | | | | | | | | | | 144 1585 Pd | | | | | | | | | | | | | |
| | | | | 13 | | | L | 38 | 400 | | | 438 | | 146 | | 146 | | 146 | | 2806 | 76 | 2882 | 13 | 1st Half Paid MAY 3 1 1955 | | | | | | | | | | 144 1585 Pd | | | | | | | | | | | | | |
| | | | | 14 | | | L | 38 | 400 | | | 438 | | 146 | | 146 | | 146 | | 2806 | 76 | 2882 | 14 | 1st Half Paid MAY 3 1 1955 | | | | | | | | | | 144 1585 Pd | | | | | | | | | | | | | |
| Helen B & Ivan B. Sanberg | | | | 15 | | | L | 50 | 400 | | | 450 | | 150 | | 150 | | 150 | | 2884 | 78 | 2962 | 15 | PAID IN FULL MAY 3 1 1955 | 6594 | | | | | | | | | | 2962 | | | | | | | | | | | | |
| Robert S & Evelyn J. Plummer | | | | 16 | | | L | 39 | | | | 39 | | 13 | | 13 | | 13 | | 250 | 06 | 256 | 16 | 1st Half Paid MAY 3 1 1955 | 7810 | | | | | | | | | | 1224 141 Pd | | | | | | | | | | | | |
| | | | | 17 | | | L | 39 | | | | 39 | | 13 | | 13 | | 13 | | 250 | 06 | 256 | 17 | 1st Half Paid MAY 3 1 1955 | | | | | | | | | | 1224 141 Pd | | | | | | | | | | | | | |
| | | | | 18 | | | | | | | | | | | | | | | | | | | | | | | | | | | | | | | | | | | | | | | | | | | |
| | | Outlot | | 19 | A | | | 60 | 300 | | | 360 | | 120 | | 120 | | 120 | | 2306 | 62 | 2368 | 19 | 1st Half Paid MAY 3 1 1955 | 7810 | | | | | | | | | | 1184 Pd | | | | | | | | | | | | |
| | | Outlot | | 20 | A | | | 90 | | | | 90 | | 30 | | 30 | | 30 | | 576 | 16 | 592 | 20 | 1st Half Paid MAY 3 1 1955 | | | | | | | | | | | 424 Pd | | | | | | | | | | | | |
| | | | | | | | | 786 | 1790 | | | 2526 | | 842 | | 842 | | 842 | | 16186 | 436 | 16622 | | | | | | | | | | | | | 10204 | | | | | | | | | | | | |

AMERICAN ...
 Pines-A-Plenty ...
 Pleasant Beach on ...
 Rosevelt Lake ...
 107 7 ...
 Regale Bros. Roosevelt ...
 Regale Bros. Lake ...
 Pleasant Beach ...
 Pleasant Beach on ...
 Pleasant Beach ...
 Pleasant Beach ...

Inchler's Bay ...
 Kevli R. Wood Lake ...
 Roosevelt Lake Add ...
 O'Brien's Plat ...
 O'Brien's Plat ...
 O'Brien's Plat ...

Assessment Roll and Tax List of Real Property in the Town of Crooked Lake
 *Indicate Type of Property: R-Residential, C-Commercial, I-Industrial, U-Utility, F-Farm

AMERICAN PLAY OF
 Sunset Beach on
 Roosevelt Lake
 Plat of Part of
 Lot 7
 Plat of Part of
 Roosevelt Shores
 Plat of Part of
 Lake Washington
 Lake Washington
 Ashburn Plat of Part of
 Lake Washington
 Andressen Bay

| IN WHOSE NAME ASSESSED | TO WHOM TRANSFERRED | SUBDIVISION | Sec. of Lot | Town or Block | Rng. | Number of Acres of Land | No. School District | Indicate Homestead Yes or No | Indicate Agricultural Yes or No | Indicate Type of Property | TRUE AND FULL VALUATIONS | | | | ASSESSED VALUATIONS | | | | | | FINAL EQUALIZED VALUE | | | | | | | | | | |
|--|--|---------------|-------------|---------------|------|-------------------------|---------------------|------------------------------|---------------------------------|---------------------------|--|--------------------------------|---|---------------------------|-----------------------------|--|-----------------------------|------------------------------------|---|----------------------|-----------------------|--|---------|---------|---------|---------|--|--|--|--|--|
| | | | | | | | | | | | LAND Excludes of Structures and Improvements | BUILDINGS and Other Structures | MACHINERY Permanently Attached to Real Estate | TOTAL True and Full Value | RURAL | | ALL OTHER | | MACHINERY Permanently Attached to Real Estate | TOTAL ASSESSED VALUE | | Total Assessed Value as Equalized by the Board of Review | | | | | | | | | |
| | | | | | | | | | | | | | | | Homestead Up to \$4,000 20% | Over \$4,000 and Non-Homestead 33 1/3% | Homestead Up to \$4,000 25% | Over \$4,000 and Non-Homestead 40% | | | | | Dollars | Dollars | Dollars | Dollars | | | | | |
| <i>Grant St. & David M. Nordahl Harold B. & Bessie K. Chapman H H H H H H H H H H Josephine Edw. Meyer, Jr. Loretta H. & Olga Dicknell Oliver C. & Leona R. Anderson H H H H H H H H H H</i> | <i>(Lot 3 & E. 283' of Lot 1 - Sec. 14 - 439-26)</i> | Andressen Bay | | | | | | | | | Dollars | Dollars | Dollars | Dollars | Dollars | Dollars | Dollars | Dollars | Dollars | Dollars | Dollars | Dollars | | | | | | | | | |
| | | | | | | | | | | | | | | | | | | | | | | | | | | | | | | | |
| | | | | | | | | | | | 1 | 1 | 6-1-70 | L | 36 | 120 | 156 | 52 | 52 | | | | | | | | | | | | |
| | | | | | | | | | | | 2 | 2 | 90 | 30 | 30 | 30 | 30 | | | | | | | | | | | | | | |
| | | | | | | | | | | | 3 | 3 | | | | | | | | | | | | | | | | | | | |
| | | | | | | | | | | | 4 | 4 | | | | | | | | | | | | | | | | | | | |
| | | | | | | | | | | | 5 | 5 | 70 | L | 21 | 7 | 7 | | | | | | | | | | | | | | |
| | | | | | | | | | | | 6 | 6 | 21 | 7 | 7 | 7 | 7 | | | | | | | | | | | | | | |
| | | | | | | | | | | | 7 | 7 | 21 | 7 | 7 | 7 | 7 | | | | | | | | | | | | | | |
| | | | | | | | | | | | 8 | 8 | 21 | 7 | 7 | 7 | 7 | | | | | | | | | | | | | | |
| | | | | | | | | | | | 9 | 9 | 21 | 135 | 156 | 52 | 52 | | | | | | | | | | | | | | |
| | | | | | | | | | | | 10 | 10 | 21 | 7 | 7 | 7 | 7 | | | | | | | | | | | | | | |
| | | | | | | | | | | | 11 | 11 | 21 | 7 | 7 | 7 | 7 | | | | | | | | | | | | | | |
| | | | | | | | | | | | 12 | 12 | 21 | 7 | 7 | 7 | 7 | | | | | | | | | | | | | | |
| | | | | | | | | | | | 13 | 13 | 21 | 7 | 7 | 7 | 7 | | | | | | | | | | | | | | |
| | | | | | | | | | | | 14 | 14 | 21 | 7 | 7 | 7 | 7 | | | | | | | | | | | | | | |
| | | | | | | | | | | | 15 | 15 | 21 | 7 | 7 | 7 | 7 | | | | | | | | | | | | | | |
| | | | | | | | | | | | 16 | 16 | 21 | 7 | 7 | 7 | 7 | | | | | | | | | | | | | | |
| | | | | | | | | | | | 17 | 17 | 21 | 7 | 7 | 7 | 7 | | | | | | | | | | | | | | |
| | | | | | | | | | | | 18 | 18 | 21 | 120 | 141 | 47 | 47 | | | | | | | | | | | | | | |
| 19 | 19 | 21 | 7 | 7 | 7 | 7 | | | | | | | | | | | | | | | | | | | | | | | | | |
| 20 | 20 | 21 | 7 | 7 | 7 | 7 | | | | | | | | | | | | | | | | | | | | | | | | | |
| | | | | | | | | | | | 42 | 325 | 837 | 279 | 279 | | | | | | | | | | | | | | | | |

| SOLD FOR TAXES | VALUATIONS BY SCHOOL DISTRICTS AS EQUALIZED BY DEPARTMENT OF TAXATION | | | | | | | | | | Tax Including State Homestead | State Tax on Non-Homestead | SPECIAL TAXES | TOTAL TAXES | PAID | WHEN PAID | Number of Receipt | March Settlement 1955 | June Settlement 1955 | Penalty | November Settlement 1955 | Penalty | Collections to First Monday in January 1956 | Penalty | Delinquent on First Monday in January 1956 | Total Delinquent Tax and Penalty | REMARKS | | | | | | | | | | |
|----------------|---|--------------|--------------|--------------|--------------|--------------|--------------|--------------|--------------|--------------|-------------------------------|----------------------------|---------------|-------------|------|-----------------------------|-------------------|-----------------------|----------------------|---------|--------------------------|---------|---|---------|--|----------------------------------|---------|------|----|------|----|------|----|------|--|--|--|
| | District No. | District No. | District No. | District No. | District No. | District No. | District No. | District No. | District No. | District No. | | | | | | | | | | | | | | | | | | | | | | | | | | | |
| | Rate | Rate | Rate | Rate | Rate | Rate | Rate | Rate | Rate | Rate | | | | | | | | | | | | | | | | | | | | | | | | | | | |
| | | | | | | | | | | | \$ | cts. | \$ | cts. | \$ | cts. | \$ | cts. | \$ | cts. | \$ | cts. | \$ | cts. | \$ | cts. | \$ | cts. | \$ | cts. | \$ | cts. | \$ | cts. | | | |
| 1 | | | | | | | | | | | 10.00 | 28 | | | 1028 | 1 PAID IN FULL APR 27 1955 | | | | | | | | | | | | | | | | | | | | | |
| 2 | | | | | | | | | | | 5.76 | 16 | | | 592 | 2 PAID IN FULL APR 13 1955 | | | | | | | | | | | | | | | | | | | | | |
| 3 | | | | | | | | | | | | | | | | | | | | | | | | | | | | | | | | | | | | | |
| 4 | | | | | | | | | | | | | | | | | | | | | | | | | | | | | | | | | | | | | |
| 5 | | | | | | | | | | | 1.34 | 04 | | | 138 | 5 PAID IN FULL APR 13 1955 | | | | | | | | | | | | | | | | | | | | | |
| 6 | | | | | | | | | | | 1.34 | 04 | | | 138 | 6 PAID IN FULL APR 13 1955 | | | | | | | | | | | | | | | | | | | | | |
| 7 | | | | | | | | | | | 1.34 | 04 | | | 138 | 7 PAID IN FULL APR 13 1955 | | | | | | | | | | | | | | | | | | | | | |
| 8 | | | | | | | | | | | 1.34 | 04 | | | 138 | 8 PAID IN FULL APR 13 1955 | | | | | | | | | | | | | | | | | | | | | |
| 9 | | | | | | | | | | | 10.00 | 28 | | | 1028 | 9 PAID IN FULL APR 13 1955 | | | | | | | | | | | | | | | | | | | | | |
| 10 | | | | | | | | | | | 1.34 | 04 | | | 138 | 10 PAID IN FULL APR 13 1955 | | | | | | | | | | | | | | | | | | | | | |
| 11 | | | | | | | | | | | 1.34 | 04 | | | 138 | 11 PAID IN FULL APR 13 1955 | | | | | | | | | | | | | | | | | | | | | |
| 12 | | | | | | | | | | | 1.34 | 04 | | | 138 | 12 PAID IN FULL MAY 31 1955 | 7815 | | | | | | | | | | | | | | | | | | | | |
| 13 | | | | | | | | | | | 1.34 | 04 | | | 138 | 13 PAID IN FULL MAY 31 1955 | 7816 | | | | | | | | | | | | | | | | | | | | |
| 14 | | | | | | | | | | | 1.34 | 04 | | | 138 | | | | | | | | | | | | | | | | | | | | | | |
| 15 | | | | | | | | | | | 1.34 | 04 | | | 138 | | | | | | | | | | | | | | | | | | | | | | |
| 16 | | | | | | | | | | | 1.34 | 04 | | | 138 | | | | | | | | | | | | | | | | | | | | | | |
| 17 | | | | | | | | | | | 1.34 | 04 | | | 138 | 17 PAID IN FULL MAY 31 1955 | | | | | | | | | | | | | | | | | | | | | |
| 18 | | | | | | | | | | | 9.04 | 24 | | | 928 | 18 PAID IN FULL MAY 31 1955 | 7473 | | | | | | | | | | | | | | | | | | | | |
| 19 | | | | | | | | | | | 1.34 | 04 | | | 138 | 19 PAID IN FULL MAY 31 1955 | | | | | | | | | | | | | | | | | | | | | |
| 20 | | | | | | | | | | | 1.34 | 04 | | | 138 | 20 PAID IN FULL MAY 31 1955 | | | | | | | | | | | | | | | | | | | | | |
| | | | | | | | | | | | 529 | 152 | | | 5508 | | | | | | | | | | | | | | | | | | | | | | |

Judson's Bay
 Karl's Wood Lake
 Roser's Lake Add
 O'Brien's Flat
 Part of O'Brien's Flat
 O'Brien's Lake
 Rosey's Lake

Assessment Roll and Tax List of Real Property in the Town of Crooked Lake,
 *Indicate Type of Property: R-Residential, C-Commercial, I-Industrial, U-Utility, F-Farm

| IN WHOSE NAME ASSESSED | TO WHOM TRANSFERRED | DESCRIPTION OF PROPERTY | | | Subdivision | No. Section District | Indicate Homestead | Indicate Agricultural Trs | Indicate Type of Property | TRUE AND FULL VALUATIONS | | | | ASSESSED VALUATIONS | | | | | FINAL EQUALIZED VALUE | | | | | | | | | | |
|--|------------------------------------|-------------------------|---------------|-----|-------------|----------------------|--------------------|---------------------------|---------------------------|--------------------------|---|--------------------------------|---|---------------------------|-------|--------|-----------------------------|--|-----------------------|---|----------------------|--|-----------------------------|------------------------------------|---------|---------|---------|---------|---------|
| | | Sec. of Lot | Town or Block | Rog | | | | | | Number of Acres of Land | LAND EXCLUSIVE OF STRUCTURES AND IMPROVEMENTS | BUILDINGS AND OTHER STRUCTURES | MACHINERY Permanently Attached to Real Estate | TOTAL True and Full Value | RURAL | | ALL OTHER | | | MACHINERY Permanently Attached to Real Estate | TOTAL ASSESSED VALUE | Total Assessed Value as Equalized by the Board of Review | | | | | | | |
| | | | | | | | | | | | | | | | Acres | 100ths | Homestead Up to \$4,000 20% | Over \$4,000 and Non-Homestead 33 1/3% | | | | | Homestead Up to \$4,000 25% | Over \$4,000 and Non-Homestead 40% | Dollars | Dollars | Dollars | Dollars | Dollars |
| <i>Edith E. Luscher</i> | <i>Lussie J. Schlyfer</i> | 1 | 1 | | | | | | 50 | 250 | | 300 | 100 | | 100 | | 100 | | | | | | | | | | | | |
| " | " | 2 | 2 | | | | | | 40 | 80 | | 120 | 40 | | 40 | | 40 | | | | | | | | | | | | |
| <i>J. J. & Clara E. Houghton</i> | | 3 | 3 | | | | | | 40 | 210 | 50 | 250 | 50 | | 50 | | 50 | | | | | | | | | | | | |
| <i>Edith E. Luscher</i> | <i>Paul F. & Rita A. White</i> | 4 | 4 | | | | | | 42 | | | 42 | 14 | | 14 | | 14 | | | | | | | | | | | | |
| <i>Vivian J. & Maxwell D. White</i> | | 5 | 5 | | | | | | 45 | 165 | | 210 | 70 | | 70 | | 70 | | | | | | | | | | | | |
| <i>Loyal R. & Ester B. White</i> | | 6 | 6 | | | | | | 45 | 165 | | 210 | 70 | | 70 | | 70 | | | | | | | | | | | | |
| <i>Clifford D. & Grace J. Garrison</i> | | 7 | 7 | | | | | | 45 | 165 | | 210 | 70 | | 70 | | 70 | | | | | | | | | | | | |
| <i>Roy J. & Lucille Harding</i> | | 8 | 8 | | | | | | 45 | 339 | | 384 | 128 | | 128 | | 128 | | | | | | | | | | | | |
| " | " | 9 | 9 | | | | | | 45 | | | 45 | 15 | | 15 | | 15 | | | | | | | | | | | | |
| <i>Paul & Ada L. Engelbreton</i> | | 10 | 10 | | | | | | 46 | 350 | | 396 | 132 | | 132 | | 132 | | | | | | | | | | | | |
| <i>Edith E. Luscher</i> | <i>Paul F. & Rita A. White</i> | 11 | 11 | | | | | | 45 | | | 45 | 15 | | 15 | | 15 | | | | | | | | | | | | |
| <i>Edith E. Luscher</i> | <i>Paul F. & Rita A. White</i> | 12 | 12 | | | | | | 45 | | | 45 | 15 | | 15 | | 15 | | | | | | | | | | | | |
| <i>Howard L. & Le. Victoria M. White</i> | | 13 | 13 | | | | | | 45 | | | 45 | 15 | | 15 | | 15 | | | | | | | | | | | | |
| " | " | 14 | 14 | | | | | | 45 | | | 45 | 15 | | 15 | | 15 | | | | | | | | | | | | |
| <i>Anton R. & Esther J. Anderson</i> | | 15 | 15 | | | | | | 75 | | | 75 | 25 | | 25 | | 25 | | | | | | | | | | | | |
| <i>Hedye E. & Edward F. Mayer</i> | | 16 | 16 | | | | | | 65 | 220 | 57 | 285 | 57 | | 57 | | 57 | | | | | | | | | | | | |
| <i>Grace D. Bayen</i> | | 17 | 17 | | | | | | 30 | 150 | | 180 | 60 | | 60 | | 60 | | | | | | | | | | | | |
| <i>Hedye E. & Edward F. Mayer</i> | | 18 | 18 | | | | | | 25 | | 5 | 25 | 5 | | 5 | | 5 | | | | | | | | | | | | |
| <i>Anton R. & Esther J. Anderson</i> | | 19 | 19 | | | | | | 100 | 230 | | 330 | 110 | | 110 | | 110 | | | | | | | | | | | | |
| <i>John A. & Elizabeth L. Andolshak</i> | | 20 | 20 | | | | | | 50 | 825 | | 875 | 175 | | 175 | | 175 | | | | | | | | | | | | |
| | | | | | | | | | | 968 | 3149 | | 4117 | 257 | 894 | | 1171 | | | | | | | | | | | | |

Cass County, Minnesota, for Taxes for the Year 1954.

| SOLD FOR TAXES | VALUATIONS BY SCHOOL DISTRICTS AS EQUALIZED BY DEPARTMENT OF TAXATION | | | | | | Tax Including State Homestead | State Tax on Non-Homestead | SPECIAL TAXES | TOTAL TAXES | PAID | WHEN PAID | Number of Receipt | March Settlement 1955 | June Settlement 1955 | Penalty | November Settlement 1955 | Penalty | Collections to First Monday in January 1956 | Penalty | Delinquent on First Monday in January 1956 | Total Delinquent Tax and Penalty | REMARKS | | | | | | | | | | | | | |
|----------------|---|--------------|--------------|--------------|--------------|--------------|-------------------------------|----------------------------|---------------|-------------|---------------|--------------|-------------------|-----------------------|----------------------|---------|--------------------------|---------|---|---------|--|----------------------------------|---------|--|--|--|--|--|--|--|--|--|--|--|--|--|
| | District No. | District No. | District No. | District No. | District No. | District No. | | | | | | | | | | | | | | | | | | | | | | | | | | | | | | |
| | Rate | Rate | Rate | Rate | Rate | Rate | | | | | | | | | | | | | | | | | | | | | | | | | | | | | | |
| | Mills | Mills | Mills | Mills | Mills | Mills | | | | | | | | | | | | | | | | | | | | | | | | | | | | | | |
| | | | | | | | | | | | | | | | | | | | | | | | | | | | | | | | | | | | | |
| 1 | | | | | | | 100 | 2172 | 52 | 2224 | PAID IN FULL | SEP 3 1955 | | | | | | | | | | | | | | | | | | | | | | | | |
| 2 | | | | | | | 40 | 868 | 20 | 888 | PAID IN FULL | SEP 3 1955 | | | | | | | | | | | | | | | | | | | | | | | | |
| 3 | | | | | | | 50 | 1086 | | 1086 | PAID IN FULL | MAY 31 1955 | | | | | | | | | | | | | | | | | | | | | | | | |
| 4 | | | | | | | 14 | 304 | 08 | 312 | PAID IN FULL | JAN 20 1955 | | | | | | | | | | | | | | | | | | | | | | | | |
| 5 | | | | | | | 70 | 1520 | 36 | 1556 | PAID IN FULL | MAY 31 1955 | | | | | | | | | | | | | | | | | | | | | | | | |
| 6 | | | | | | | 70 | 1520 | 36 | 1556 | PAID IN FULL | MAY 31 1955 | | | | | | | | | | | | | | | | | | | | | | | | |
| 7 | | | | | | | 70 | 1520 | 36 | 1556 | PAID IN FULL | MAY 31 1955 | | | | | | | | | | | | | | | | | | | | | | | | |
| 8 | | | | | | | 128 | 2780 | 66 | 2846 | 1st Half Paid | MAY 31 1955 | | | | | | | | | | | | | | | | | | | | | | | | |
| 8 | | | | | | | 128 | 2780 | 66 | 2846 | 2nd Half Paid | OCT 1 1955 | | | | | | | | | | | | | | | | | | | | | | | | |
| 9 | | | | | | | 15 | 326 | 08 | 334 | 1st Half Paid | MAY 31 1955 | | | | | | | | | | | | | | | | | | | | | | | | |
| 9 | | | | | | | 15 | 326 | 08 | 334 | 2nd Half Paid | OCT 1 1955 | | | | | | | | | | | | | | | | | | | | | | | | |
| 10 | | | | | | | 132 | 2868 | 68 | 2936 | PAID IN FULL | MAY 31 1955 | | | | | | | | | | | | | | | | | | | | | | | | |
| 11 | | | | | | | 15 | 326 | 08 | 334 | PAID IN FULL | MAY 31 1955 | | | | | | | | | | | | | | | | | | | | | | | | |
| 12 | | | | | | | 15 | 326 | 08 | 334 | PAID IN FULL | MAY 31 1955 | | | | | | | | | | | | | | | | | | | | | | | | |
| 13 | | | | | | | 15 | 326 | 08 | 334 | PAID IN FULL | MAY 31 1955 | | | | | | | | | | | | | | | | | | | | | | | | |
| 14 | | | | | | | 15 | 326 | 08 | 334 | PAID IN FULL | MAY 31 1955 | | | | | | | | | | | | | | | | | | | | | | | | |
| 15 | | | | | | | 25 | 544 | 14 | 558 | 1st Half Paid | MAY 31 1955 | | | | | | | | | | | | | | | | | | | | | | | | |
| 15 | | | | | | | 25 | 544 | 14 | 558 | 2nd Half Paid | SEP 2 9 1955 | | | | | | | | | | | | | | | | | | | | | | | | |
| 16 | | | | | | | 57 | 1238 | | 1238 | PAID IN FULL | MAY 31 1955 | | | | | | | | | | | | | | | | | | | | | | | | |
| 17 | | | | | | | 60 | 4304 | 32 | 1336 | Part Paid | MAY 31 1955 | | | | | | | | | | | | | | | | | | | | | | | | |
| 17 | | | | | | | 60 | 4304 | 32 | 1336 | Balance Paid | SEP 17 1955 | | | | | | | | | | | | | | | | | | | | | | | | |
| 18 | | | | | | | 5 | 108 | | 108 | PAID IN FULL | MAY 31 1955 | | | | | | | | | | | | | | | | | | | | | | | | |
| 18 | | | | | | | 5 | 108 | | 108 | 2nd Half Paid | SEP 2 9 1955 | | | | | | | | | | | | | | | | | | | | | | | | |
| 19 | | | | | | | 110 | 2390 | 58 | 2448 | 1st Half Paid | MAY 31 1955 | | | | | | | | | | | | | | | | | | | | | | | | |
| 20 | | | | | | | 175 | 3802 | | 3802 | | | | | | | | | | | | | | | | | | | | | | | | | | |
| 20 | | | | | | | 175 | 3802 | | 3802 | | | | | | | | | | | | | | | | | | | | | | | | | | |
| 20 | | | | | | | 175 | 3802 | | 3802 | | | | | | | | | | | | | | | | | | | | | | | | | | |
| 20 | | | | | | | 175 | 3802 | | 3802 | | | | | | | | | | | | | | | | | | | | | | | | | | |
| 20 | | | | | | | 175 | 3802 | | 3802 | | | | | | | | | | | | | | | | | | | | | | | | | | |
| 20 | | | | | | | 175 | 3802 | | 3802 | | | | | | | | | | | | | | | | | | | | | | | | | | |
| 20 | | | | | | | 175 | 3802 | | 3802 | | | | | | | | | | | | | | | | | | | | | | | | | | |
| 20 | | | | | | | 175 | 3802 | | | | | | | | | | | | | | | | | | | | | | | | | | | | |

Assessment Roll and Tax List of Real Property in the Town of Crooked Lake

*Indicate Type of Property: R-Residential, C-Commercial, I-Industrial, U-Utility, F-Farm

Table with columns: IN WHOSE NAME ASSESSED, TO WHOM TRANSFERRED, SUBDIVISION, TRUE AND FULL VALUATIONS, ASSESSED VALUATIONS, FINAL EQUALIZED VALUE.

Cass County, Minnesota, for Taxes for the Year 1954.

Table with columns: VALUATIONS BY SCHOOL DISTRICTS AS EQUALIZED BY DEPARTMENT OF TAXATION, TAX INCLUDING STATE HOMESTEAD, SPECIAL TAXES, TOTAL TAXES, PAID, WHEN PAID, Number of Receipt, March Settlement 1955, June Settlement 1955, Penalty, November Settlement 1955, Collections to First Monday in January 1956, Delinquent on First Monday in January 1956, Total Delinquent Tax and Penalty, REMARKS.

Vertical text on the left edge of the page, including 'Luscher's Bay', 'Roosevelt Shores', 'Crooked Lake', 'Roosevelt's Bay', 'Luscher's Bay', 'Roosevelt Shores', 'Crooked Lake', 'Roosevelt's Bay'.

Vertical text on the right edge of the page, including 'Kavli's Wood Lake', 'Roosevelt's Lake Add', 'O'Brien's Flat', 'Part of O'Brien's Flat'.

Assessment Roll and Tax List of Real Property in the Town of Spooner of Crooked Lake, Minnesota

*Indicate Type of Property: R-Residential, C-Commercial, I-Industrial, U-Utility, F-Farm

Table with columns: IN WHOSE NAME ASSESSED, TO WHOM TRANSFERRED, SUBDIVISION, DESCRIPTION OF PROPERTY, TRUE AND FULL VALUATIONS, ASSESSED VALUATIONS (RURAL, ALL OTHER), TOTAL ASSESSED VALUE, FINAL EQUALIZED VALUE.

Cass County, Minnesota, for Taxes for the Year 1954.

Table with columns: SOLD FOR TAXES, VALUATIONS BY SCHOOL DISTRICTS AS EQUALIZED BY DEPARTMENT OF TAXATION, Tax including State Homestead, State Tax on Non-Homestead, SPECIAL TAXES, TOTAL TAXES, PAID, WHEN PAID, Number of Receipt, March Settlement 1955, June Settlement 1955, Penalty, November Settlement 1955, Collections to First Monday in January 1956, Delinquent on First Monday in January 1956, Total Delinquent Tax and Penalty, REMARKS.

Assessment Roll and Tax List of Real Property in the Town of Crooked Lake

*Indicate Type of Property: R-Residential, C-Commercial, I-Industrial, U-Utility, F-Farm

Table with columns: IN WHOSE NAME ASSESSED, TO WHOM TRANSFERRED, SUBDIVISION, DESCRIPTION OF PROPERTY, TRUE AND FULL VALUATIONS, ASSESSED VALUATIONS (RURAL, ALL OTHER, MACHINERY), TOTAL ASSESSED VALUE, FINAL EQUALIZED VALUE.

Cass County, Minnesota, for Taxes for the Year 1954.

Table with columns: SOED FOR TAXES, VALUATIONS BY SCHOOL DISTRICTS AS EQUALIZED BY DEPARTMENT OF TAXATION, Tax including State Homestead, State Tax on Non-Homestead, SPECIAL TAXES, TOTAL TAXES, PAID, WHEN PAID, Number of Receipt, March Settlement 1955, June Settlement 1955, Penalty, November Settlement 1955, Collections to First Monday in January 1956, Delinquent on First Monday in January 1956, Total Delinquent Tax and Penalty, REMARKS.

Vertical text on the left edge of the page, including 'Luscher's Bay' and 'Kavli's Wood Lake Shores'.

Vertical text on the right edge of the page, including 'Roosevelt Lake Add' and 'O'Brien's Flat'.

Cass County, Minnesota, for Taxes for the Year 1954.

Assessment Roll and Tax List of Real Property in the Town of Goodville, Lake of Goodville, Minnesota

*Indicate Type of Property: R-Residential, C-Commercial, I-Industrial, U-Utility, F-Farm

Main assessment table with columns: IN WHOSE NAME ASSESSED, TO WHOM TRANSFERRED, SUBDIVISION, DESCRIPTION OF PROPERTY, TRUE AND FULL VALUATIONS (LAND, BUILDINGS, MACHINERY, TOTAL), ASSESSED VALUATIONS (RURAL, ALL OTHER, MACHINERY, TOTAL), FINAL EQUALIZED VALUE, SOLD FOR TAXES, VALUATIONS BY SCHOOL DISTRICTS, SPECIAL TAXES, TOTAL TAXES, PAID, WHEN PAID, Number of Receipt, March Settlement, June Settlement, Penalty, November Settlement, Collections to First Monday in January 1956, Delinquent on First Monday in January 1956, Total Delinquent Tax and Penalty, REMARKS.

Vertical text on the left edge of the page: Middle Bros. Roseville, Ringdale Bros. Lake, Wagoner, Pines-a-Plenty on Lake Washburn, and Andrew Bay.

Vertical text on the right edge of the page: O'Brien's Flat, and other notes.

W. G. Rogers Co.

3 Walter M + Altha + Jack

Subdivision: Roosevelt Lake Addition, Lots 3 - Sec 23-109-26

Handwritten numbers: 178 46, 2564

Handwritten number: 198 218

Handwritten number: 2564

Handwritten number: 198

Summary row at the bottom: 140, 2688, 74, 2762, 2564, 198

Assessment Roll and Tax List of Real Property in the Town of Crooked Lake, Cass County, Minnesota, for Taxes for the Year 1954.

*Indicate Type of Property: R-Residential, C-Commercial, I-Industrial, U-Utility, F-Farm

Table with columns: IN WHOSE NAME ASSESSED, TO WHOM TRANSFERRED, SUBDIVISION, DESCRIPTION OF PROPERTY, TRUE AND FULL VALUATIONS, ASSESSED VALUATIONS, FINAL EQUALIZED VALUE.

Table with columns: VALUATIONS BY SCHOOL DISTRICTS AS EQUALIZED BY DEPARTMENT OF TAXATION, TAX INCLUDING STATE HOMESTEAD, SPECIAL TAXES, TOTAL TAXES, PAID, WHEN PAID, Number of Receipt, March Settlement 1955, June Settlement 1955, November Settlement 1955, Collections to First Monday in January 1956, Delinquent on First Monday in January 1956, Total Delinquent Tax and Penalty, REMARKS.

Vertical text on the left margin: LUSCHER'S BAY, KAVLI'S WOOD LAKE SHORES, ROOSEVELT LAKE ADDITION, O'BRIEN'S PLAT, ANDERSON BAY.

Vertical text on the right margin: Part of O'Brien's Plat, 1st Half Paid, 2nd Half Paid.

Assessment Roll and Tax List of Real Property in the _____ of _____

Cass County, Minnesota, for Taxes for the Year 1954.

*Indicate Type of Property: R-Residential, C-Commercial, I-Industrial, U-Utility, F-Farm

Main table with columns: IN WHOSE NAME ASSESSED, TO WHOM TRANSFERRED, SUBDIVISION, TRUE AND FULL VALUATIONS (LAND, BUILDINGS, MACHINERY, TOTAL), ASSESSED VALUATIONS (RURAL, ALL OTHER, MACHINERY, TOTAL ASSESSED VALUE), and FINAL EQUALIZED VALUE.

Tax details table with columns: VALUATIONS BY SCHOOL DISTRICTS AS EQUALIZED BY DEPARTMENT OF TAXATION, TAX including State Homestead, SPECIAL TAXES, TOTAL TAXES, PAID, WHEN PAID, Number of Receipt, March Settlement 1955, June Settlement 1955, November Settlement 1955, Penalty, Collections to First Monday in January 1956, Delinquent on First Monday in January 1956, Total Delinquent Tax and Penalty, and REMARKS.

Vertical text on the far left edge: Lusher's Bay, Wood Lake, Kawliff, Roosevelt Lake, Addition, O'Brien's Plot, Kingdale Bros. Lake, Roosevelt Lake, Pappas, O'Brien's Plot, Lawrence Lake.

