

Crooked Lake

ASSESSMENT & TAX LIST

1946

Treasurer's Office, Cass County, Minnesota

RECEIVED this, the first Monday (being the 6th day) of January, A. D. 1947, of L. C. Peterson, Auditor of said County, Minnesota, the Tax List of all Taxable Real and Personal Property in the town of Crooked Lake in said County for the year A. D. 1946, as specified above and amounting to _____ Dollars

Paul R. Jewell
County Treasurer.

Office of County Treasurer, Cass County, Minnesota

To _____, County Auditor:

Sir:—I herewith return to you the Tax List for the _____ of _____ in said County for the year 1946, heretofore received from you. I certify that I have compared the same with the duplicate receipts in your office, and have written opposite the amount of each tax so received the words "First Quarter Paid", "Second Quarter Paid", "Third Quarter Paid" or "Paid in full" as the case may be, and the number of my receipt given in discharge of said tax, and each tract or lot of real property against which the taxes remain unpaid is delinquent for said year.

Yours respectfully,

County Treasurer.

Auditor's Office, Cass County, Minnesota

I, _____ Auditor of said County, and State of Minnesota, do hereby certify that the following is a correct list of the Taxes levied on the Real and Personal Property in the _____ of _____ for the year 1946.

WITNESS my hand and official seal, the _____ day of _____ 1947.

(SEAL)

County Auditor.

Auditor's Office, Cass County, Minnesota

I hereby certify that on the first Monday in January 1948, I received of _____ County Treasurer, the Tax List of the _____ of _____ in said County for the year 1946; that I have compared the said list with the Statements received for by said Treasurer, which are on file in my office, and that each tract or lot of real property therein against which the taxes, or any part thereof, remains unpaid are delinquent for said year.

(SEAL)

County Auditor.

COLLECTIONS OF TAXES OF 1947, Town of Crooked Lake, CASS COUNTY, MINNESOTA

| FUNDS | MARCH SETTLEMENT 1947 | JUNE SETTLEMENT 1947 | NOV. SETTLEMENT 1947 | Amount Collected from Nov. 1947 to First Monday in Jan. 1948 | REDUCTIONS | Total Reductions and Collected | BALANCE UNCOLLECTED | ADDITIONS | Total Uncollected to First Monday in January, 1948 |
|---------------------------|--------------------------|-------------------------|-------------------------|--|------------|--------------------------------------|------------------------|-----------|--|
| State Revenue, | | | | | | | | | |
| State School, | | | | | | | | | |
| Teachers Insurance, | | | | | | | | | |
| State Debt—Non-Homestead, | 67.59 | 8425 | | | | | | | |
| State Debt—Homestead, | 18.11 | 2422 | | | | | | | |
| County Revenue, | 26227 | 35084 | | | | | | | |
| County Road and Bridge, | 11675 | 15537 | | | | | | | |
| County Welfare, | 49706 | 66492 | | | | | | | |
| County Bond and Interest, | 21356 | 28568 | | | | | | | |
| Town Revenue, | 6244 | 8353 | | | | | | | |
| Town Road and Bridge, | 15611 | 20883 | | | | | | | |
| Town Drain, | 1249 | 1671 | | | | | | | |
| Town State Loan, | | | | | | | | | |
| Fire Telephone | 3122 | 4177 | | | | | | | |
| | 3122 | 4177 | | | | | | | |
| School Local 1 Mill, | 1249 | 1670 | | | | | | | |
| School Special, | 26738 | 31245 | | | | | | | |
| School State Loan, | | | | | | | | | |
| Deficiency | 18733 | 25059 | | | | | | | |
| C.O. | 6245 | 8353 | | | | | | | |
| B.+J. | 35843 | 47948 | | | | | | | |
| Total | 235330 | 310064 | | | | | | | |

| | SCHOOL DISTRICT NO. | LOCAL 1 MILL | SPECIAL | STATE LOAN | Deficiency | C.O. | B.+J. | TOTALS |
|---------------------|--|--------------|----------------|------------|---------------|--------------|----------------|----------------|
| MARCH SETTLEMENT | School District <i>Wapella & Plat & An</i> | 735 514 | 11026 15412 | | 11027 7706 | 3676 2569 | 21099 14744 | 47563 40947 |
| | Totals | 1249 | 26438 | 11 | 18733 | 6245 | 35843 | 88508 |
| JUNE SETTLEMENT | School District <i>Nolln. A.</i> | 1258 | 18874 | | 18874 | 6291 | 36113 | 81410 |
| | <i>Un. N.A.</i> | 412 | 12371 | | 6185 | 2062 | 11835 | 32865 |
| | Totals | 1670 | 31245 | | 25059 | 8353 | 47948 | 114275 |
| NOVEMBER SETTLEMENT | School District No. | | | | | | | |
| | Totals | | | | | | | |
| NOVEMBER to JANUARY | School District No. | | | | | | | |
| | Totals | | | | | | | |
| ADDITIONS | School District No. | | | | | | | |
| | Totals | | | | | | | |
| REDUCTIONS | School District No. | | | | | | | |
| | Totals | | | | | | | |

LOT 1 -

14-139-26

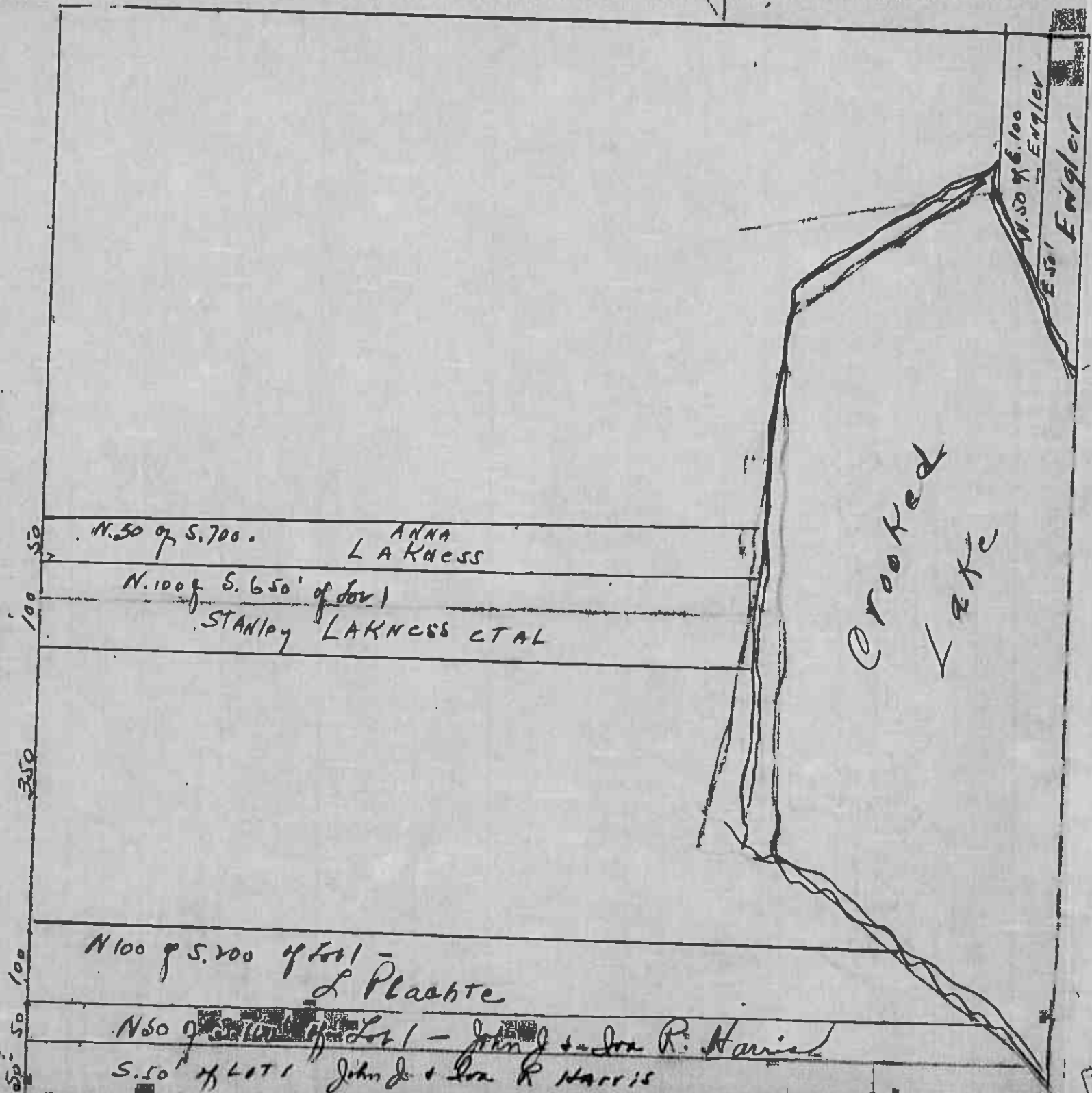

N. 50 of S. 700.

ANNA
LAKNESS

N. 100 of S. 650' of Lot 1

STANLEY LAKNESS ET AL

N 100 of S. 200 of Lot 1 -

L. Plachte

N 50 of S. 100 of Lot 1 - John & Lora R. Harris

S. 50' of LOT 1 John & Lora R. Harris

N. 50 of S. 100
Engler

E 50' Engler

Crocked
Lake

Os ear Argeur Popken & Clara Helen Popken
Grace D. Egan
Sadye & Edw. F. Meyer
Edith E. Luscher
Emil A. Luscher
Frank F. & Helen M. Glassen
Harry H. & Blanche E. Erions
Sadye E. Meyer & Edward F. Meyer
Perry Daily & Melvina M. Daily
Newton E. Day & Marguerite S. Day
C. L. Thon & Pearl Thon
Ewald F. Neubert
Vernon C. & Belle Stirewalt
R. I. Kuchmichel & J. S. Levis
Arthur W. Parsons
J. J. Houghton & Beda C. Houghton
Jacob G. Diedrichs
George Homer & Olga S. Eddy
James Olds & Viola Olds
Anna Block
John A. & Myriam Guyett

YOU ARE HEREBY NOTIFIED, that in accordance with Section 2219, Mason's Minnesota Statutes 1927, you and each of you as owners of pieces or parcels of land in Government Lot 7, Section 26, Township 139, Range 26, which said pieces or parcels of land are described by metes and bounds, that a plat showing each description in Government Lot 7, Section 26, Township 139, Range 26, by lot number must be filed for record in the Register of Deeds Office and a duplicate filed with the County Auditor. Failure to do so within thirty days after this notice, the County Surveyor, on request

N. Line of Gov't Lot 4 Sec. 23-139-26

Walter M. & Altha M. Daak

1.36 ac.

2.05

4.10

R.G. Bogen

A

B

3.07

3.07

Eva Rindahl

Lohler

C

D

3.11

Geo. W. + Hazel B. Olson

E

3.16

" " " "

F

3.21

Burton L. + Emma Hams

G

3.22

" " " "

H

3.29

Lawrence + Leannotta Rogers

I

3.34

Oliver Orold

J

3.35

Minnie I. Falk

K

3.38

R.G. Bogen

L

3.40

" "

M

4.56

William J. Smith + Delia M. Smith

N

9.70

Nathaniel + Dorothy Goldberg

O

Roosevelt Lake

75' 200'

50' 100' 75' 75' 75' 75' 75' 75' 75' 75' 100' 210.5'

South Line of Gov't. Lot 4. Sec. 23-139-26

Assessment Roll and Tax List of Real Property in the

Town of Crooked Lake

Form 4-C

Plot of Outlet A of And Plat-Lake Washburn Out. Washburn Division

| IN WHOSE NAME ASSESSED | TO WHOM TRANSFERRED | SUBDIVISION | Sec. or Block | Town or Range | Number of Acres of Land | No. School District | Indicate Homestead Yes or No | Indicate Agricultural Yes or No | TRUE AND FULL VALUATIONS | | | | ASSESSED VALUATIONS | | | | | FINAL EQUALIZED VALUE | | |
|-----------------------------|--------------------------|--------------------------------|---------------|---------------|-------------------------|---------------------|------------------------------|---------------------------------|---|--------------------------------|---|---------------------------|-----------------------------|--|-----------------------------|------------------------------------|---|-----------------------|----------------------|--|
| | | | | | | | | | LAND Exclusive of Structures and Improvements | BUILDINGS and Other Structures | MACHINERY Permanently Attached to Real Estate | TOTAL True and Full Value | R U R A L | | ALL OTHER | | MACHINERY Permanently Attached to Real Estate | | TOTAL ASSESSED VALUE | Total Assessed Value as Equalized by the Board of Review |
| | | | | | | | | | | | | | Homestead Up to \$4,000 20% | Over \$4,000 and Non-Homestead 33 1/3% | Homestead Up to \$4,000 25% | Over \$4,000 and Non-Homestead 40% | | | | |
| Geo. H. & Eleanor M. Lawson | Albert H. & Anna T. Zehr | Brownie Washburn Lake Addition | 1 | 1 | 1 | 7 | No | No | 35 | | | | | 35 | 12 | 12 | | | | |
| " | " | " | 2 | 2 | | " | " | " | 35 | | | | | 35 | 12 | 12 | | | | |
| " | " | " | 3 | 3 | | " | " | " | 35 | | | | | 35 | 12 | 12 | | | | |
| " | " | " | 4 | 4 | | " | " | " | 35 | | | | | 35 | 12 | 12 | | | | |
| " | " | " | 5 | 5 | | " | " | " | 35 | | | | | 35 | 12 | 12 | | | | |
| " | " | " | 6 | 6 | | " | " | " | 35 | | | | | 35 | 12 | 12 | | | | |
| " | " | " | 7 | 7 | | " | " | " | 35 | | | | | 35 | 12 | 12 | | | | |
| " | " | " | 8 | 8 | | " | " | " | 35 | | | | | 35 | 12 | 12 | | | | |
| " | " | " | 9 | 9 | | " | " | " | 35 | | | | | 35 | 12 | 12 | | | | |
| " | " | " | 10 | 10 | | " | " | " | 35 | | | | | 35 | 12 | 12 | | | | |
| Modern Home Co. | John C. & Francis Zehr | " | 11 | 11 | | " | " | " | 35 | | | | | 35 | 12 | 12 | | | | |
| Geo. H. & Eleanor M. Lawson | Albert H. & Anna T. Zehr | " | 12 | 12 | | " | " | " | 35 | | | | | 35 | 12 | 12 | | | | |
| Modern Home Co. | " | " | 13 | 13 | | " | " | " | 35 | | | | | 35 | 12 | 12 | | | | |
| Mrs. Carl & Marie Lowe | " | " | 14 | 14 | | " | " | " | 35 | | | | | 35 | 12 | 12 | | | | |
| Geo. C. Olsen | " | " | 15 | 15 | | " | " | " | 35 | | | | | 35 | 12 | 12 | | | | |
| Modern Home Co. | " | " | 16 | 16 | | " | " | " | 35 | | | | | 35 | 12 | 12 | | | | |
| " | " | " | 17 | 17 | | " | " | " | 40 | 125 | 265 | 51 | 51 | 51 | 12 | 12 | | | | |
| " | " | " | 18 | 18 | | " | " | " | 35 | | | | | 35 | 12 | 12 | | | | |
| Geo. H. & Eleanor M. Lawson | Albert H. & Anna T. Zehr | " | 19 | 19 | | " | " | " | 35 | | | | | 35 | 12 | 12 | | | | |
| " | " | " | 20 | 20 | | " | " | " | 35 | | | | | 35 | 12 | 12 | | | | |
| | | | | | | | | | 7105 | 125 | 830 | 279 | 279 | | | | | | | |

Cass County, Minnesota, for Taxes for the Year 1946.

| SOLD FOR TAXES | VALUATIONS BY SCHOOL DISTRICTS AS EQUALIZED BY DEPARTMENT OF TAXATION | | | | | Rate and Tax Less Exemption | State Tax on Non-Homestead | TOTAL GENERAL TAX | SPECIAL TAXES | | | TOTAL TAXES | PAID | WHEN PAID | Number of Receipt | March Settlement 1947 | June Settlement 1947 | November Settlement 1947 | Penalty | Collections to First Monday in January 1948 | Penalty | Delinquent on First Monday in January 1948 | Total Delinquent Tax and Penalty | REMARKS | | |
|----------------|---|--------------|--------------|--------------|--------------|-----------------------------|----------------------------|-------------------|---------------|---------|---------|-------------|---------------------------|-----------|-------------------|-----------------------|----------------------|--------------------------|---------|---|---------|--|----------------------------------|---------|---------|---------|
| | District No. | District No. | District No. | District No. | District No. | | | | Dollars | Dollars | Dollars | | | | | | | | | | | | | | Dollars | Dollars |
| | Rate | Rate | Rate | Rate | Rate | | | | Mills | Mills | Mills | | | | | | | | | | | | | | Mills | Mills |
| 1 | 10 | | | | | 212 | 08 | 2201 | | | | 2201 | 2nd Half Paid JUL -2 1947 | | | | | | | | | | | | | |
| 2 | 12 | | | | | 212 | 08 | 2202 | | | | 2202 | 1st Half Paid JUN 10 1947 | | | | | | | | | | | | | |
| 3 | 12 | | | | | 212 | 08 | 2203 | | | | 2203 | 2nd Half Paid JUN 10 1947 | | | | | | | | | | | | | |
| 4 | 12 | | | | | 212 | 08 | 2204 | | | | 2204 | 1st Half Paid JUN 10 1947 | | | | | | | | | | | | | |
| 5 | 12 | | | | | 212 | 08 | 2205 | | | | 2205 | 2nd Half Paid JUN 10 1947 | 8784 | | 1100 | | | | | | | | | | |
| 6 | 12 | | | | | 212 | 08 | 2206 | | | | 2206 | 1st Half Paid JUN 10 1947 | 10529 | | | 1100 | | | | | | | | | |
| 7 | 12 | | | | | 212 | 08 | 2207 | | | | 2207 | 2nd Half Paid JUL -2 1947 | | | | | | | | | | | | | |
| 8 | 12 | | | | | 212 | 08 | 2208 | | | | 2208 | 1st Half Paid JUN 10 1947 | | | | | | | | | | | | | |
| 9 | 12 | | | | | 212 | 08 | 2209 | | | | 2209 | 2nd Half Paid JUL -2 1947 | | | | | | | | | | | | | |
| 10 | 12 | | | | | 212 | 08 | 22010 | | | | 22010 | 1st Half Paid JUN 10 1947 | | | | | | | | | | | | | |
| 11 | 12 | | | | | 212 | 08 | 22011 | | | | 22011 | 2nd Half Paid JUL -2 1947 | | | | | | | | | | | | | |
| 12 | 12 | | | | | 212 | 08 | 22012 | | | | 22012 | 1st Half Paid JUN 10 1947 | 8784 | | 220 | | | | | | | | | | |
| 13 | 12 | | | | | 212 | 08 | 22013 | | | | 22013 | 2nd Half Paid JUN 10 1947 | 10529 | | | 220 | | | | | | | | | |
| 14 | 12 | | | | | 212 | 08 | 22014 | | | | 22014 | 1st Half Paid JUN 10 1947 | | | | | | | | | | | | | |
| 15 | 12 | | | | | 212 | 08 | 22015 | | | | 22015 | PAID IN FULL MAR 10 1947 | 3622 | | 220 | | | | | | | | | | |
| 16 | 12 | | | | | 212 | 08 | 22016 | | | | 22016 | PAID IN FULL MAY 23 1947 | 6581 | | | 220 | | | | | | | | | |
| 17 | 51 | | | | | 902 | 34 | 936 | | | | 936 | PAID IN FULL MAR 10 1947 | 3622 | | 936 | | | | | | | | | | |
| 18 | 12 | | | | | 212 | 08 | 22018 | | | | 22018 | PAID IN FULL MAR 10 1947 | 3622 | | 220 | | | | | | | | | | |
| 19 | 12 | | | | | 212 | 08 | 22019 | | | | 22019 | 2nd Half Paid JUL -2 1947 | 8784 | | | 220 | | | | | | | | | |
| 20 | 12 | | | | | 212 | 08 | 22020 | | | | 22020 | 1st Half Paid JUN 10 1947 | 10529 | | | | | | | | | | | | |
| | | | | | | 4930 | 186 | 5116 | | | | 5116 | | | | | | | | | | | | | | |

Plot of Outlet A of And Plat-Lake Washburn Out. Washburn Division

L. C. PETERSON, Auditor
W. T. MACKOWN, Treasurer
J. ELMER JOHNSON, Sheriff

L. F. PETERSON, Register of Deeds
ANONAS RIVIERE, Clerk of Court
OLAF OLESON, Supt. of Schools

EDWARD L. ROGERS, Attorney
A. E. OLIVER, Judge of Probate
ROSCOE CROFF, Coroner

County of Cass

State of Minnesota

OFFICE OF
L. C. Peterson
AUDITOR

WALKER, MINN.

DEPUTY AUDITORS
ALICE R. PETERSON
EVELYN H. WHITEBERG

July 6, 1946

Mr. R. A. Andrews
Assessor, Crooked Lake Twp.
Remer, Minnesota

Dear Mr. Andrews:

Would you please divide the following assessment for the year 1946. This division was not made before and we are trying to clear it up on the 1946 books. The assessment you submitted showed \$40.00 true and full value, \$13.00 assessed value, on Lot 12, West of Road, Sunset Beach on Roosevelt Lake. This \$40.00 should be divided between the following:

| | | | | | |
|-----------|-----------|-----------------|--------------------------------------|-----------|------------------|
| Homestead | <u>No</u> | Theo. Aeiken | S $\frac{1}{2}$ of Lot 12 W. of Road | <u>20</u> | -7 |
| Homestead | <u>No</u> | Clifford Theiss | N $\frac{1}{2}$ of Lot 12 W. of Road | <u>20</u> | -7 ^{#6} |

Please indicate homestead exemption by putting a "yes" or "no" in the space provided above.

Thank you.

Very truly yours,

L. C. Peterson

L. C. Peterson
Auditor for Cass County

hb

Tabular Statement of Taxable Real Property Assessment of the Town of Crooked Lake, County of Cass, Minnesota, 1946

Tabular Statement of Taxable Real Property Assessment of the Town of Crooked Lake, County of Cass, Minnesota, 1946

| | | TRUE AND FULL VALUATIONS | | | | | ASSESSED VALUATIONS | | | | | EQUALIZED ASSESSED VALUATIONS | | | |
|--------------------|--------------------|--|--|---|--|--------------------------------------|---|--|---|--|---|---------------------------------|----------------------------|-------------------------|-------------------------------------|
| | | Number of Acres of Land Assessed Acres 100ths | LAND Exclusive of Structures and Improvements Dollars | BUILDINGS and Other Structures Dollars | MACHINERY Permanently Attached to Real Estate Dollars | TOTAL True and Full Value Dollars | RURAL | | ALL OTHER | | | TOTAL ASSESSED VALUE Dollars | Board of Review Dollars | County Board Dollars | Commissioner of Taxation Dollars |
| | | | | | | | Homestead Up to \$4,000 20% Dollars | Over \$4,000 and Non-Homestead 33 1/3% Dollars | Homestead Up to \$4,000 25% Dollars | Over \$4,000 and Non-Homestead 40% Dollars | MACHINERY Permanently Attached to Real Estate 33 1/3% Dollars | | | | |
| Footings from Page | Footings from Page | | | | | | | | | | | | | | |
| | | | 22808 | 7600 | | 30408 | 1235 | 8680 | | | 9315 | | | | |
| | | | 120 | 620 | 420 | 630 | 420 | 210 | 141 | | 141 | | 210 | | |
| | | 22 | 15398 | 1794 | 1199 | 2794 | 2199 | 80 | 60798 | 632 | 692 | | 878 | | |
| | | 23 | 5934 | 978 | 654 | 3288 | 2964 | 195 | 178771 | 692 | 870 | | 966 | | |
| | | 24 | 30364 | 2063 | 1376 | 2088 | 1401 | | 696 | 465 | 465 | | 696 | | |
| | | 25 | 160 | 960 | 640 | 960 | 640 | | 320 | 212 | 212 | | 320 | | |
| | | 26 | 18095 | 3316 | 2211 | 4676 | 8571 | 1694 | 1553 | 402 | 269 | | 2096 | | |
| | | 27 | 1013 | 1273 | 855 | 6048 | 5630 | 62 | 583 | 471 | 890 | | 1598 | | |
| | | 28 | 34730 | 1330 | 885 | 1376 | 1095 | 62 | 55410 | 275 | 330 | | 472 | | |
| | | 29 | 3746 | 1208 | 805 | 3083 | 2680 | 415 | 370 | 336 | 876 | | 251 | | |
| | | 30 | 40 | 180 | 120 | 180 | 120 | | 60 | 40 | 40 | | 60 | | |
| | | 31 | 520 | 2340 | 1560 | 2340 | 1560 | | 780 | 520 | 520 | | 780 | | |
| | | 32 | 480 | 55 | 2154 | 2154 | 1440 | | 718 | 480 | 480 | | 718 | | |
| | | 33 | 600 | 3180 | 2120 | 3180 | 2120 | | 1060 | 708 | 708 | | 1060 | | |
| | | 34 | 56561 | 3455 | 2639 | 7005 | 5689 | | 2335 | 1597 | 1597 | | 2335 | | |
| | | 35 | 354 | 07304 | 2054 | 2699 | 4679 | 439 | 406 | 168 | 884 | | 1607 | | |
| | | 36 | 167 | 58 | 271 | 1446 | 1026 | | 482 | 343 | 343 | | 482 | | |
| | | 37 | | | | | | | | | | | | | |
| | | 38 | | | | | | | | | | | | | |
| | | | 42637 | 30005 | | 72642 | 4373 | 16973 | | | 21344 | | | | |
| | | | 4450 | 16804 | | | | | | | 31354 | | | | |

| | | TRUE AND FULL VALUATIONS | | | | | ASSESSED VALUATIONS | | | | | EQUALIZED ASSESSED VALUATIONS | | | |
|--------------------|--------------------|--|--|---|--|--------------------------------------|---|--|---|--|---|---------------------------------|----------------------------|-------------------------|-------------------------------------|
| | | Number of Acres of Land Assessed Acres 100ths | LAND Exclusive of Structures and Improvements Dollars | BUILDINGS and Other Structures Dollars | MACHINERY Permanently Attached to Real Estate Dollars | TOTAL True and Full Value Dollars | RURAL | | ALL OTHER | | | TOTAL ASSESSED VALUE Dollars | Board of Review Dollars | County Board Dollars | Commissioner of Taxation Dollars |
| | | | | | | | Homestead Up to \$4,000 20% Dollars | Over \$4,000 and Non-Homestead 33 1/3% Dollars | Homestead Up to \$4,000 25% Dollars | Over \$4,000 and Non-Homestead 40% Dollars | MACHINERY Permanently Attached to Real Estate 33 1/3% Dollars | | | | |
| Footings from Page | Footings from Page | | | | | | | | | | | | | | |
| | | 6 | 1180 | 2160 | | 3340 | 340 | 259 | 354 | 515 | 575 | 869 | | 874 | |
| | | 2 | 400 | 400 | 795 | 1495 | 4195 | 120 | 120 | 198 | 198 | 318 | | 318 | |
| | | 3 | 835 | 835 | 2345 | 3180 | 3180 | 265 | 265 | 620 | 653 | 918 | | 885 | |
| | | 4 | 563 | 710 | 700 | 1263 | 1410 | | | 421 | 469 | 469 | | 421 | |
| | | 5 | 476 | 605 | 1820 | 1796 | 1925 | 238 | 238 | 202 | 240 | 482 | | 440 | |
| | | 6 | 648 | 820 | 120 | 768 | 940 | | | 236 | 316 | 316 | | 256 | |
| | | 7 | 421 | 520 | 420 | 841 | 940 | 41 | 42 | 212 | 242 | 284 | | 253 | |
| | | 8 | 813 | 1020 | 620 | 1433 | 1640 | 76 | 85 | 301 | 407 | 482 | | 427 | |
| | | 9 | 641 | 815 | 1800 | 2491 | 2615 | 202 | 207 | 477 | 531 | 738 | | 679 | |
| | | 10 | 694 | 875 | 350 | 1044 | 1225 | 57 | 64 | 252 | 303 | 367 | | 310 | |
| | | 11 | 584 | 720 | 600 | 1184 | 1320 | 76 | 77 | 268 | 309 | 386 | | 344 | |
| | | 12 | 548 | 700 | 795 | 1343 | 1495 | 58 | 62 | 351 | 399 | 461 | | 409 | |
| | | 13 | 514 | 650 | 800 | 1314 | 1450 | 102 | 110 | 208 | 302 | 412 | | 370 | |
| | | 14 | 502 | 630 | 1480 | 1982 | 2110 | 301 | 311 | 159 | 186 | 497 | | 460 | |
| | | 15 | 395 | 480 | 255 | 600 | 735 | 13 | 14 | 195 | 221 | 235 | | 208 | |
| | | 16 | 538 | 410 | 130 | 468 | 540 | | | 156 | 177 | 177 | | 156 | |
| | | 17 | 438 | 535 | 140 | 578 | 675 | 10 | 12 | 176 | 202 | 214 | | 186 | |
| | | 18 | 366 | 450 | 470 | 836 | 920 | 49 | 50 | 197 | 222 | 272 | | 246 | |
| | | 19 | 363 | 435 | 15 | 378 | 450 | | | 145 | 145 | 145 | | 126 | |
| | | | 12790 | 15315 | | 28105 | 2015 | | | 6037 | 8052 | | | | |

Tabular Statement of Taxable Real Property Assessment of the Town of Crooked Lake, County of Cass, Minnesota, 1946

| Footings from Page | Number of Acres of Land Assessed | TRUE AND FULL VALUATIONS | | | | ASSESSED VALUATIONS | | | | | EQUALIZED ASSESSED VALUATIONS | | | | |
|--------------------|----------------------------------|--------------------------|--------|---|--|---|-----------------------------------|-------------------------------------|--|-------------------------------------|--|------------------------------|-------------------------|----------------------|----------------------------------|
| | | Acres | 100ths | LAND Exclusive of Structures and Improvements Dollars | BUILDINGS and Other Structures Dollars | MACHINERY Permanently Attached to Real Estate Dollars | TOTAL True and Full Value Dollars | RURAL | | ALL OTHER | | TOTAL ASSESSED VALUE Dollars | Board of Review Dollars | County Board Dollars | Commissioner of Taxation Dollars |
| | | | | | | | | Homestead Up to \$4,000 20% Dollars | Over \$4,000 and Non-Homestead 33 1/4% Dollars | Homestead Up to \$4,000 25% Dollars | Over \$4,000 and Non-Homestead 40% Dollars | | | | |
| 20 | 20 | | 12790 | 15315 | | 28105 | 2015 | 6037 | | | 8052 | | | | |
| " | 21 | | 495 | 600 | 770 | 1265 | 1370 | 181 | 191 | 120 | 139 | 330 | | 301 | |
| " | 22 | | 165 | 865 | 1425 | 2340 | 2340 | | 781 | 781 | | 781 | | 781 | |
| " | 23 | | 810 | 810 | 895 | 1705 | 1705 | | 564 | 564 | | 564 | | 564 | |
| " | 24 | | 390 | 390 | 365 | 755 | 755 | | 252 | 252 | | 252 | | 252 | |
| " | 25 | | 447 | 560 | | 447 | 560 | | 149 | 182 | | 187 | | 149 | |
| " | 26 | | 485 | 885 | 1810 | 2795 | 2795 | 365 | 365 | 325 | 325 | 690 | | 690 | |
| " | 27 | | 950 | 950 | 610 | 1560 | 1560 | | 515 | 515 | | 515 | | 515 | |
| " | 28 | | 750 | 750 | 480 | 1230 | 1230 | | 408 | 408 | | 408 | | 408 | |
| " | 29 | | 550 | 550 | | 550 | 550 | | 183 | 183 | | 183 | | 183 | |
| " | 30 | | 575 | 575 | | 575 | 575 | 24 | 24 | 150 | 150 | 174 | | 174 | |
| " | 31 | | 155 | 155 | | 155 | 155 | | 52 | 52 | | 52 | | 52 | |
| " | 32 | | 610 | 610 | 1000 | 1610 | 1610 | | 537 | 537 | | 537 | | 537 | |
| " | 33 | | 60 | 60 | | 60 | 60 | | 20 | 20 | | 20 | | 20 | |
| " | 34 | | 705 | 705 | 125 | 830 | 830 | | 279 | 279 | | 279 | | 279 | |
| " | 35 | | 485 | 485 | 30 | 515 | 515 | | 172 | 172 | | 172 | | 172 | |
| " | 36 | | 584 | 584 | 1445 | 2029 | 2029 | 69 | 69 | 562 | 562 | 631 | | 631 | |
| " | 37 | | 860 | 860 | 2650 | 3510 | 3510 | 204 | 204 | 654 | 656 | 960 | | 960 | |
| " | 38 | | 318 | 318 | 1470 | 1788 | 1788 | | 596 | 596 | | 596 | | 596 | |
| " | 39 | | 780 | 780 | 475 | 1255 | 1255 | 49 | 49 | 333 | 333 | 281 | | 381 | |
| " | 40 | | 445 | 495 | | 445 | 495 | | 162 | 162 | | 162 | | 162 | |
| | | | 24938 | 28915 | | 53753 | 3016 | 12997 | | | 15913 | | | 15913 | |
| | | | 67518 | | | 53753 | 7466 | 17919 | | | 15913 | | | 15913 | |
| | | | 86489 | 58900 | | 145409 | 7992 | 35132 | | | 37180 | | | 37180 | |
| | | | 86440 | 58920 | | 145440 | 7972 | 35104 | | | | | | | |

OK [Signature]

9.17.46