ASSESSMENT & TAX LIST

Boy River

1947

DIRECTIONS TO ASSESSOR

OFFICE OF COUNTY AUDITOR,

CASS County, APR 15 1947.

Jim Robbins Assessor of the Town of Bay River

According to the requirements of law, I herewith deliver to you the Assessment Books for the said Town of Bay River for the year 1947, containing a list of all Real Estate that has become subject to taxation since the Assessment of May 1, 1946, so far as the same have come to my knowledge from any source, and I hereby direct you to assess all Personal Property, and to make such changes in Real Estate as are required in the odd-numbered year, and make return thereof to me as required by the law prescribing your duties hereto annexed.

A form of the return to be signed by you is appended in this book.

County Auditor.

Extracts from Laws Relating to the Listing of Personal Property.

(Section Numbers Refer to Minnesota Statutes 1945)

Sec. 272.01. PROPERTY SUBJECT TO TAXATION. All real and personal property in this state, and all personal property of persons residing therein, * * * is taxable, except such as is by law exempt from taxation.

WHEN LISTED AND ASSESSED

Sec. 273.01 * * * Personal Property shall be listed and assessed annually with reference to its value on May 1, and if acquired on that day, shall be listed by or for the persons acquiring it.

Sec. 273.22. By whom listed. Personal Property shall be listed in the manner following:

1. Every person of full age and sound mind, being a resident of this state, shall list all of his *** personal property.

2. He shall also list separately, and in the name of his principal, all moneys and other personal property invested, loaned, or otherwise controlled by him as agent or attorney, ***.

3. The property of a minor, child or insane person shall be listed by his guardian, or by the person having such property in charge.

4. The property of a person for whose benefit it is held in trust, by the trustee; of the estate of a deceased person, by the executor or administrator.

5. The property of a corporation whose assets are in the hands of a receiver, by such receiver.

6. The property of a body politic or corporate, by the proper agent or officer thereof.

7. The property of a firm or company, by a partner or agent thereof.

8. The property of manufacturers and others in the hands of an agent, by such agent in the name of his principal, as merchandise.

Sec. 273.26. Where listed. Except as otherwise in this chapter provided, personal property shall be listed and assessed in the county, town, or district where owner, agent or trustee resides.

Sec. 273.27. Certain personal property; where listed. All household goods and furniture, including clocks, musical instruments, sewing machines, wearing apparel of members of the family, and all personal property used by the owner for personal and domestic purposes, or for the furnishing or equipment of the family residence, shall be listed and assessed in the district where the same is usually kept.

Sec. 273.29. Merchants and manufacturers. The personal property pertaining to the business of a merchant or of a manufacturer shall be listed in the town or district where his business is carried on ***.

Sec. 273.30. Farm property of non-resident. When the owner of livestock or other personal property connected with a farm does not reside thereon, the same shall be listed and assessed in the town or district, where the farm is situated. If the farm is situated in several towns or districts, it shall be listed and assessed in the town or district in which the principal place of business of such farm is located.

Sec. 273.32. Elevators, etc., on railroad. All elevators and warehouses, with the machinery and fixtures therein, situated upon the land of any railroad company which are not in good faith owned, operated and exclusively controlled by such company, shall be listed and assessed as personal property in the town or district where situated.

Sec. 273.33. Pipeline companies. Personal property of *** pipeline companies engaged in the business of transporting natural gas, gasoline, or other petroleum products *** shall be listed and assessed in the county, town, or district where the same is usually kept.

Sec. 273.36. Personal property of electric light and power companies in cities and villages. Personal property of electric light and power companies having a fixed situs in any city, village, or borough in this state shall be listed and assessed where situated ***.

Sec. 273.37. Personal property of electric light and power companies outside of cities and villages. Personal property, other than personal property lying inside of the corporate limits of any city of the first class, of electric light and power companies, and other individuals and partnerships supplying electric power, having a fixed situs outside of the corporate limits of villages, cities, and boroughs, shall be listed with and assessed by the commissioner of taxation in the county where situated.

Sec. 273.23. Merchants; Consignees. Every merchant required to list his property shall state also the value of his property pertaining to his business as a merchant. No consignee shall be required to list for taxation any property the product of this state, nor the value of any property consigned to him from any other place for the sole purpose of being stored or forwarded, if he has no interest in such property, and derives no profit from its sale.

Sec. 273.24. Manufacturers. Every manufacturer required to list his property shall state also the value of all articles purchased, received, or otherwise held for the purpose of being used, in whole or in part, in any process of manufacturing, combining, rectifying or refining. Every manufacturer and person owning a manufacturing establishment of any kind shall list, as part of his manufacturer's stock, the value of all engines, machinery, tools, and implements used or designed to be used in any such process, except such fixtures as have been considered real property.

Sec. 273.44. Estates of decedents. The personal property of the estate of a deceased person shall be listed and assessed at the place of listing at the time of his death.

Sec. 273.45. Persons under Guardianship. The personal property of a minor under guardianship shall be listed and assessed where the guardian resides and of every other person under guardianship, where the ward resides.

Sec. 273.46. Assignees and receivers. Personal property in the hands of an assignee or receiver shall be listed and assessed at the place of listing before his appointment.

Sec. 273.47. Property moved between May and July. The owner of personal property removing from one county, town, or district to another between May 1 and July 1, shall be assessed in either in which he is first called upon by the assessor. A person moving into this state from another state between said dates shall list the property owned by him on May 1 of such year in the county, town, or district in which he resides, unless he shall make it appear to the assessor that he is held for tax of the current year on the property in another state.

Sec. 273.48. Where listed in case of doubt. In case of doubt as to the proper place of listing personal property or where it cannot be listed as in this chapter provided, if between places in the same county, the place for listing and assessing shall be determined by the county board of equalization; and if between different counties, or places in different counties, by the Commissioner of Taxation***.

Sec. 273.25. Lists to be verified. Every person required to list property for taxation shall make out and deliver to the assessor, upon blanks furnished by him, a verified statement of all personal property owned by him on May 1 of the current year. He shall also make separate statements in like manner of all personal property in his possession or under his control which *** he is required to list for taxation as agent or attorney, guardian, parent, trustee, executor, administrator, receiver, accounting officer, partner, factor, or in any other capacity ***.

Sec. 273.65. Examination under oath. Whenever the assessor shall be of the opinion that the person listing property for himself, or for any other person, company, or corporation, has not made a full, fair, and complete list thereof, he may examine such person under oath in regard to the amount of the property he is required to list; and, if such person shall refuse to make full discovery under oath, the assessor may list the property of such person or his principal according to his best judgment and information.

Sec. 273.68. Failure to obtain list. In case of failure to obtain a statement of personal property, the assessor shall ascertain the amount of value of such property, and assess the same at such amount as he believes to be the true value thereof. When requested, he shall sign and deliver to the person assessed a copy of the statement showing the valuation of the property so listed.

Sec. 273.20. Assessor may enter dwellings, etc. Any officer authorized by law to assess property for taxation may, when necessary to the proper performance of his duties, enter any dwelling house, building, or structure, and view the same and the property therein.

Sec. 620.05. False statement regarding taxes. Every person who, in making any statement, oral or written, which is required or authorized by law to be made as a basis of imposing or reducing any tax or assessment, who shall wilfully make any statement as to any material matter which he knows to be false, shall be guilty of a gross misdemeanor.

Sec. 273.13. Classification of property—Subdivision 1. How classified. All real and personal property subject to a general property tax and not subject to any gross earnings or other lieu tax is hereby classified for purposes of taxation as provided by this section.

Subdivision 2. Class 1. Iron ore whether mined or unmined shall constitute Class one and shall be valued and assessed at fifty (50) per cent of its true and full value. If unmined, it shall be assessed with and as a part of the real estate in which it is located, but at the rate aforesaid. Iron ore which either (a) is mined by underground methods and placed in stockpiles subsequent to August 1 of a calendar year and prior to the next succeeding May 1, and which contains phosphorus in excess of .180 per cent, dried analysis, or which is classified by the iron ore trade as silicious, Manganiferous, Mesabi Bessemer, or Mesabi non-Bessemer ore, or (b) is mined by open pit methods, and in accordance with good engineering and metallurgical practice, requires concentration other than crushing or screening or both to make it suitable for commercial blast furnace use, and which is so concentrated and placed in stockpile subsequent to August 1 of a calendar year and prior to the next succeeding May 1 for two taxable years after being mined only, shall be listed and assessed in the taxing district where mined at the same amount per ton as it would be assessed if still unmined, and thereafter such ore in stockpiles shall be valued and assessed as mined iron ore, as otherwise provided by law. The real estate in which iron ore is located, other than the ore, shall be classified and assessed in accordance with the provisions of classes three, three "b," and four, as the case may be. In assessing any tract or lot of real estate in which iron ore is known to exist the assessable value of the ore exclusive of the land in which it is located, and the assessable value of the land exclusive of the ore shall be determined and set down separately and the aggregate of the two shall be assessed against the tract or lot.

Class 1a. All direct products of the blast and open hearth furnaces that are utilized in the form produced and are not further processed, shall constitute class 1a and shall be valued and assessed at 15 per cent of the full and true value thereof.

Subdivision 3. Class 2. All household goods and furniture, including clocks, musical instruments, sewing machines, wearing apparel of members of the family and all personal property actually used by the owner for personal and domestic purposes, or for the furnishing or equipment of the family residence, shall constitute class two and shall be valued and assessed at 25 per cent of the full and true value thereof.

Subdivision 4. Class 3. All agricultural products, except as provided by class three "a" and class three "d," stocks of merchandise of all sorts together with the furniture and fixtures used therewith, manufacturers' materials and manufactured articles, all tools, implements and machinery, whether fixtures or otherwise, except as provided by class three "d" and all real estate, which is rural in character and devoted or adaptable to rural but not necessarily agricultural use, except as provided by classes one and three "b" hereof, shall constitute class three and shall be valued and assessed at 33⅓ per cent of the true and full value thereof.

Subdivision 5. Class 3a. All agricultural products in the hands of the producer shall constitute class three "a" and shall be valued and assessed at 10 per cent of full and true value thereof.

* * * *

Subdivision 8. Class 3d. Livestock, poultry, all horses, mules, and asses used exclusively for agricultural purposes, all agricultural tools, implements, and machinery used by the owner in any agricultural pursuit shall constitute class three "d" and shall be valued and assessed at 20 per cent of the full and true value thereof.

Subdivision 9. Class 4. All property not included in the preceding classes shall constitute class four and shall be valued and assessed at forty (40) per cent of the full and true value thereof.

Section 273.03, Minnesota Statutes 1945. Assessment; Mode. The county auditor shall annually provide the necessary assessment books and blanks at the expense of the county, for and to correspond with each assessment district. He shall make out, in the real property assessment book, complete lists of all lands or lots subject to taxation, showing the names of the owners, if to him known, and, if unknown so stated opposite each tract or lot, the number of acres, and the lots or parts of lots or blocks, included in each description of property. ***

The assessors shall meet at the office of the county auditor *on a day to be fixed by the Commissioner of Taxation* for the purpose of receiving instructions as to their duties under the laws of the state. ***

INDEX TO SECTIONS

SECTION	PAGE
Sec. 1	
" 2	
" 3	
" 4	
" 5	
" 6	
" 7	
" 8	
" 9	
" 10	
" 11	
" 12	
" 13	
" 14	
" 15	
" 16	
" 17	
" 18	
" 19	
" 20	
" 21	
" 22	
" 23	
" 24	
" 25	
" 26	
" 27	
" 28	
" 29	
" 30	
" 31	
" 32	
" 33	
" 34	
" 35	
" 36	

For Convenience of Auditor in Showing Boundaries of School Districts

Township No. 143 *Range No.* 27 *Mer. P. M.*

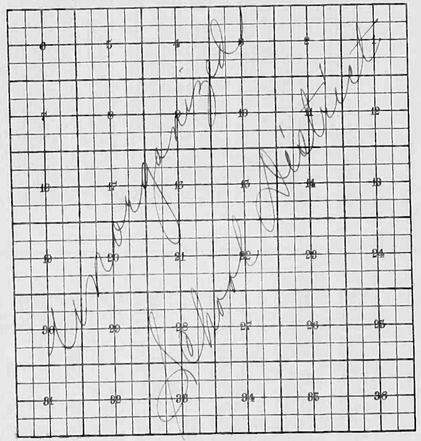

Returns Showing Grain Received in or Handled by Elevators, Warehouses and Mills in the ..... of ..... in the County of ..... for the Year Ending May 1, 1947.

NAMES OF OWNERS	ADDRESS	Bushels of Wheat	Bushels of Soy Beans	Bushels of Flax	Total No. of Bushels of Wheat, Soy Beans and Flax	Tax of ½ Mill per Bushel (Dollars, Cts.)	Bushels of Corn	Bushels of Barley	Bushels of Rye	Bushels of Oats	Bushels of Buckwheat	Bushels of all Other Grains	Total No. Bushels Corn, Barley, Rye, Oats, Buckwheat and all Other Grains	Tax of ½ Mill Per Bushel (Dollars, Cts.)	Total Tax (Dollars, Cts.)	REMARKS

Note ★ Assessors will not fill these Columns

Assessment of

Form 115 [illegible]

NAME OF OWNER

1

2

3

4

5

6

7

8

Treasurer's Office, Cass County, Minnesota

RECEIVED this, the first Monday (being the 5th *day) of January, A. D. 1948, of* L. C. Peterson *Auditor of said County, Minnesota, the Tax List of all Taxable Real and Personal Property in the* Town *of* Boy River *in said County for the year A. D. 1947, as specified above and amounting to* ..... *Dollars* ..... *cts.*

Paul D. Jewell
County Treasurer.

Auditor's Office, Cass County, Minnesota

I, ... *Auditor of said County, and State of Minnesota, do hereby certify that the following is a correct list of the Taxes levied on the Real and Personal Property in the* ..... *of* ..... *for the year 1947.*

WITNESS my hand and official seal, the ..... *day of* ..... *1948.*

(SEAL)

..... *County Auditor.*

JAN - 3 1949 *194*

Office of County Treasurer, Cass County, Minnesota

To L. C. Peterson, County Auditor:

SIR:—I herewith return to you the Tax List for the Town *of* Boy River *in said County for the year 1947, heretofore received from you. I certify that I have compared the same with the duplicate receipts in your office, and have written opposite the amount of each tax so receipted the words "First Quarter Paid", "Second Quarter Paid", "Third Quarter Paid" or "Paid in full" as the case may be, and the number of my receipt given in discharge of said tax, and each tract or lot of real property against which the taxes remain unpaid is delinquent for said year.*

Yours respectfully,

Paul D. Jewell
County Treasurer.

Auditor's Office, Cass County, Minnesota

..... *194* .....

I hereby certify that on the first Monday in January 1949, I received of .....

..... *County Treasurer, the Tax List of the* .....

..... *of* ..... *in said County for the year 1947; that I have compared the said list with the Statements receipted for by said Treasurer, which are on file in my office, and that each tract or lot of real property therein against which the taxes, or any part thereof, remains unpaid are delinquent for said year.*

(SEAL)

..... *County Auditor.*

Assessment of

FORM 335. BOLAND-BATES COMPANY, MINNEAPOLIS

NAME OF OWNER

TABULAR SCHEDULE OF VALUATIONS,

LEVIED IN THE Township OF Boy River

School District No.	Dollars	Dollars	Value of Lands other than Town Lots including Structures Dollars	Value of Town and City Lots including Structures thereon Dollars	Personal Property Dollars	Total Value of all Property except Money and Credits Dollars	State Rev. Mills	State Sch'l Mills	Tchr. Ins. Mills	State Debt Mills	Total Rate of State Tax Mills	Rev. Mills	R. & B. Mills	Welfare Mills	Bonds and Int. Mills	Mills	Mills	Total Rate of County Tax Mills	Rev. Mills	R. & B. Mills	Drag Tax Mills	State Loan Mills	Fire Mills	Tel. Mills	Mills	Mills	Total Rate of Town Tax Mills
Un			7613		2487	10100					302	22.	7.2	48.	18.			95.2	5.	15.	1.	36.64	5.	5.			66.64
			Rural	Urban	O.P.	Total				N.H. 407																	
			7613		2487	10100																					
Real Estate	H	4668																									
O.P.	N.H.	2945																									
		2487																									
		10,100																									

RATES AND TAXES

COUNTY OF CASS, STATE OF MINNESOTA

School District No.	Rate of School Taxes: Local 1 Mill	Special	Dif. ~~Sinking Fund~~ Loan	Transp.	C.O.	B+L	Total Rate of Sch'l Tax	Total Rate of all Taxes	Taxes Levied: Local 1 Mill	Special	~~State Sinking Fund~~ Dif.	Transp.	C.O.	B+L	Total School Taxes
	Mills	Mills	Mills	Mills	Mills	Mills	Mills	Mills							
Un	1.	15.	15	1.8	5.	27.1	64.9	229.76	761	11420	11420	1376	3806	20631	49408
M	1.	30.	15.	1.8	5.	27.1	79.9	294.76	248	7461	3730	449	1243	6740	19870
									1009	18881	15150	1818	5049	27371	69278

All other taxes: Funds	Rate	Amounts	
State Revenue,			
State School,			
Teachers Insurance,			
State Debt—Non-Homestead,		22.16	
State Debt—Homestead,		30.50	52.66
County Revenue,		22226	
County Road and Bridge,		7272	
County Welfare,		48499	
Bonds and Interest		181.85	761.82
Town Revenue,		5053	
Town Road and Bridge,		15159	
Town Drag,		1010	
Town State Loan,		36000	
Fire		5053	
Telephone		5053	673.28
School Local 1 Mill,		1009	
School Special,		18881	
~~School State Loan~~ Dif.		15150	
Transp.		1818	
C. O.		5049	
B+L		27371	69278
		2380.54	
Real Estate			1761.68
O.P.			618.86
			2380.54

Total Levy, $2380

Total Number of Acres

State of Minnesota, } ss
COUNTY OF CASS

I, J. L. Peterson, Auditor of said County and State aforesaid, do hereby certify that the foregoing is a true and correct Schedule, showing the valuation of all the taxable property in the Twp of Boy River, in said County, the several rates of Taxation and the amount of the several Tax Rights levied thereon for the year A. D. 1947.

Witness my hand and official seal, this 6 day of Dec A. D. 1947

J. L. Peterson Auditor.

SEAL

Form 4 (1) [illegible]

Assessment Roll and Tax List of Real Property in the Town of Boy River, Cass County, Minnesota, for Taxes for the Year 1947.

In whose name assessed	To whom transferred	Description of property: Subdivision	Sec. or Lot	Town or Block	Rng.	Number of Acres of Land (Acres / 100ths)	Was School District Taxed	Indicate Homestead Taxed or Not	Indicate Exempt Individual Tax or Not	True and Full Valuations: Land Exclusive of Structures and Improvements (Dollars)	Buildings and Other Structures (Dollars)	Machinery Permanently Attached to Real Estate (Dollars)	Total True and Full Value (Dollars)	Assessed Valuations: Rural: Homestead Up to $4,000 20% (Dollars)	Rural: Over $4,000 Non-Homestead 33⅓% (Dollars)	All Other: Homestead Up to $4,000 25% (Dollars)	All Other: Over $4,000 Non-Homestead 40% (Dollars)	All Other: Machinery Permanently Attached to Real Estate 33⅓% (Dollars)	Total Assessed Value (Dollars)	Total Assessed Value as Equalized by the Board of Review (Dollars)	Final Equalized Value (Dollars)
U. S. of America		Lot 1 less 3.5 acres																			
		1 ~~NE¼ of NE¼~~		143	27		Yes														
		2 NW¼ of NE¼																			
U. S. of America		3 SW¼ of NE¼																			
U. S. of America		4 SE¼ of NE¼																			
		5																			
U. S. of America		6 NE¼ of NW¼																			
U. S. of America		7 NW¼ of NW¼																			
U. S. of America		8 SW¼ of NW¼																			
Ernest L. Baker		9 SE¼ of NW¼				40														Abate. #3256	
		10																			
" "		11 NE¼ of SW¼				40														Abate. #3256	
U. S. of America		12 NW¼ of SW¼																			
U. S. of America		13 SW¼ of SW¼																			
U. S. of America		14 SE¼ of SW¼																			
		15																			
U. S. of America		16 NE¼ of SE¼																			
U. S. of America		17 NW¼ of SE¼																			
U. S. of America		18 SW¼ of SE¼																			
U. S. of America		19 SE¼ of SE¼																			
		20																			
						80															

	Sold for Taxes	Valuations by School Districts as Equalized by Department of Taxation: District No. Agents / No. Town, Rate ..... Mills	District No. ..... Rate ..... Mills	District No. ..... Rate ..... Mills	District No. ..... Rate ..... Mills	District No. ..... Rate ..... Mills	Tax including State Homestead ..... Mills	State Tax on Non-Homestead 4.7 Mills	Special Taxes	Total Taxes		Paid	When Paid (Month Day Year)	Number of Receipt	March Settlement 1948	June Settlement 1948	Penalty	November Settlement 1948	Penalty	Collections to First Monday in January 1949	Penalty	Delinquent on First Monday in January 1949	Total Delinquent Tax and Penalty	Remarks
		Dollars	Dollars	Dollars	Dollars	Dollars	Dollars	$ cts.	$ cts.	$ cts.					$ cts.	$ cts.	$ cts.	$ cts.	$ cts.	$ cts.	$ cts.	$ cts.	$ cts.	
1											1													
2											2													
3											3													
4											4													
5											5													
6											6													
7											7													
8											8													
9		40					940	46		986	9	PAID IN FULL MAR 24 1948												
10											10													
11		40					840	46		886	11	PAID IN FULL MAR 24 1948												
12											12													
13											13													
14											14													
15											15													
16											16													
17											17													
18											18													
19											19													
20											20													
		80					1840	92		1872														

Assessment Roll and Tax List of Real Property in the Town of Boy River

Cass County, Minnesota, for Taxes for the Year 1947.

	IN WHOSE NAME ASSESSED	TO WHOM TRANSFERRED	DESCRIPTION OF PROPERTY: SUBDIVISION	Sec. or Lot	Town or Block	Rng.	Number of Acres of Land: Acres	100ths	No. School District	Indicate Homestead Tax or No	Indicate Agricultural Land Tax or No	TRUE AND FULL VALUATIONS: LAND Exclusive of Structures and Improvements (Dollars)	BUILDINGS and Other Structures (Dollars)	MACHINERY Permanently Attached to Real Estate (Dollars)	TOTAL True and Full Value (Dollars)	ASSESSED VALUATIONS: RURAL: Homestead Up to $4,000 20% (Dollars)	RURAL: Over $4,000 and Non-Homestead 33⅓% (Dollars)	ALL OTHER: Homestead Up to $4,000 25% (Dollars)	ALL OTHER: Over $4,000 and Non-Homestead 40% (Dollars)	ALL OTHER: MACHINERY Permanently Attached to Real Estate 33⅓% (Dollars)	TOTAL ASSESSED VALUE (Dollars)	Total Assessed Value as Equalized by the Board of Review (Dollars)	FINAL EQUALIZED VALUE (Dollars)
	U. S. of America		1 ~~NE¼ of NE¼~~ Lot 1	2	143	27			Un														
	U. S. of America		2 NW¼ of NE¼ Lot 2																				
	~~U. S. of America~~		3 SW¼ of NE¼																				
	U. S. of America		4 SE¼ of NE¼																				
			5																				
			6 NE¼ of NW¼																				
	State of Minnesota		7 ~~NW¼ of NW¼~~ Lot 3																				
	U. S. of America		8 ~~SW¼ of NW¼~~ " 4																				
			9 SE¼ of NW¼																				
			10																				
	U. S. of America		11 NE¼ of SW¼																				
	U. S. of America		12 ~~NW¼ of SW¼~~ " 5																				
	U. S. of America		13 SW¼ of SW¼																				
	U. S. of America		14 SE¼ of SW¼																				
			15																				
	U. S. of America		16 NE¼ of SE¼																				
	U. S. of America		17 NW¼ of SE¼																				
	U. S. of America		18 SW¼ of SE¼																				
	U. S. of America		19 SE¼ of SE¼																				
			20																				

	SOLD FOR TAXES	VALUATIONS BY SCHOOL DISTRICTS AS EQUALIZED BY DEPARTMENT OF TAXATION: District No. ..... Rate ..... Mills (Dollars)	District No. ..... Rate ..... Mills (Dollars)	District No. ..... Rate ..... Mills (Dollars)	District No. ..... Rate ..... Mills (Dollars)	District No. ..... Rate ..... Mills (Dollars)	District No. ..... Rate ..... Mills (Dollars)	Tax Including State Homestead ..... Mills ($ cts.)	State Tax on Non-Homestead ..... Mills ($ cts.)	SPECIAL TAXES ($ cts.)	TOTAL TAXES ($ cts.)		PAID	WHEN PAID: Month Day Year	Number of Receipt	March Settlement 1948 ($ cts.)	June Settlement 1948 ($ cts.)	Penalty ($ cts.)	November Settlement 1948 ($ cts.)	Penalty ($ cts.)	Collections to First Monday in January 1949 ($ cts.)	Penalty ($ cts.)	Delinquent on First Monday in January 1949 ($ cts.)	Total Delinquent Tax and Penalty ($ cts.)	REMARKS
1												1												
2												2												
3												3												
4												4												
5												5												
6												6												
7												7												
8												8												
9												9												
10												10												
11												11												
12												12												
13												13												
14												14												
15												15												
16												16												
17												17												
18												18												
19												19												
20												20												

Assessment Roll and Tax List of Real Property in the Town of Bay River, Cass County, Minnesota, for Taxes for the Year 1947.

Form-PCD

	In Whose Name Assessed	To Whom Transferred	Description of Property: Subdivision	Sec. or Lot	Town. or Block	Rng.	Number of Acres of Land: Acres	Mills	No. School District	Indicate Homestead by a Check (✓)	Indicate Agricultural Land by a Check (✓)	True and Full Valuations: Land Exclusive of Structures and Improvements (Dollars)	Buildings and Other Structures (Dollars)	Machinery Permanently Attached to Real Estate (Dollars)	Total True and Full Value (Dollars)	Assessed Valuations, Rural: Homestead Up to $4,000 20% (Dollars)	Rural: Over $4,000 Up to $8,000 Homestead 33⅓% (Dollars)	All Other: Homestead Up to $4,000 25% (Dollars)	All Other: Over $4,000 Up to $8,000 Homestead 40% (Dollars)	All Other: Machinery Permanently Attached to Real Estate 33⅓% (Dollars)	Total Assessed Value (Dollars)	Total Assessed Value as Equalized by the Board of Review (Dollars)	Final Equalized Value (Dollars)
1			NE¼ of NE¼	3	143	27																	
2			NW¼ of NE¼																				
3			SW¼ of NE¼																				
4			SE¼ of NE¼																				
5																							
6			NE¼ of NW¼																				
7			NW¼ of NW¼																				
8			SW¼ of NW¼																				
9			SE¼ of NW¼																				
10																							
11	U. S. of America		~~NE¼ of SW¼~~ Lot 10																				
12	Adolph + John Peterson		~~NW¼ of SW¼~~ " 11				44	25															
13	U. S. of America		SW¼ of SW¼																				
14	U. S. of America		SE¼ of SW¼																				
15																							
16	U. S. of America		~~NE¼ of SE¼~~ " 8																				
17	U. S. of America		~~NW¼ of SE¼~~ " 9																				
18	U. S. of America		SW¼ of SE¼																				
19	U. S. of America		SE¼ of SE¼																				
20																							
							44	25															

	Sold for Taxes	Valuations by School Districts as Equalized by Department of Taxation: District No. ..... Rate ..... Mills (Dollars)	District No. Rate 44.26 Mills (Dollars)	District No. ..... Rate ..... Mills (Dollars)	District No. ..... Rate ..... Mills (Dollars)	District No. ..... Rate ..... Mills (Dollars)	District No. ..... Rate ..... Mills (Dollars)	Tax including State Homestead ..... Mills ($ cts.)	State Tax on Non-Homestead 4.62 Mills ($ cts.)	Special Taxes ($ cts.)	Total Taxes ($ cts.)	Paid	When Paid (Month Day Year)	Number of Receipt	March Settlement 1948 ($ cts.)	June Settlement 1948 ($ cts.)	Penalty ($ cts.)	November Settlement 1948 ($ cts.)	Penalty ($ cts.)	Collections to First Monday in January 1949 ($ cts.)	Penalty ($ cts.)	Delinquent on First Monday in January 1949 ($ cts.)	Total Delinquent Tax and Penalty ($ cts.)	Remarks
1																								
2																								
3																								
4																								
5																								
6																								
7																								
8																								
9																								
10																								
11																								
12			24					5 52	10		5 62	[redacted]	7479			562								
13																								
14																								
15																								
16																								
17																								
18																								
19																								
20																								
			24					5 52	10		5 62													

Assessment Roll and Tax List of Real Property in the Town of Bog River

Cass County, Minnesota, for Taxes for the Year 1947.

In Whose Name Assessed	To Whom Transferred	Description of Property: Subdivision	Sec. or Lot	Town or Block	Range	Number of Acres of Land: Acres	100ths	No. School District	Indicate Homestead Land by Yes or No	Indicate Agricultural Land by Yes or No	True and Full Valuations: Land Exclusive of Structures and Improvements (Dollars)	Buildings and Other Structures (Dollars)	Machinery Permanently Attached to Real Estate (Dollars)	Total True and Full Value (Dollars)	Assessed Valuations: Rural: Homestead Up to $4,000 20% (Dollars)	Rural: Over $4,000 and Non-Homestead 33⅓% (Dollars)	All Other: Homestead Up to $1,000 25% (Dollars)	All Other: Over $1,000 and Non-Homestead 40% (Dollars)	Machinery Permanently Attached to Real Estate 33⅓% (Dollars)	Total Assessed Value (Dollars)	Total Assessed Value as Equalized by the Board of Review (Dollars)	Final Equalized Value (Dollars)
		1 NE¼ of NE¼	4	143	27			Unv														
		2 NW¼ of NE¼																				
		3 SW¼ of NE¼																				
		4 SE¼ of NE¼																				
		5																				
		6 NE¼ of NW¼																				
		7 NW¼ of NW¼																				
		8 SW¼ of NW¼																				
		9 SE¼ of NW¼																				
		10																				
Adolph + John Peterson		11 ~~NE¼ of SW¼~~ Lot 11				32																
" "		12 ~~NW¼ of SW¼~~ " 12				39																
U. S. of America		13 SW¼ of SW¼																				
Robert + Beatrice Wake	Vernal Bergh	14 SE¼ of SW¼				40														Abstr. $35.08		
		15																				
Adolph + John Peterson		16 ~~NE¼ of SE¼~~ " 9				48	50															
" "		17 ~~NW¼ of SE¼~~ " 10				52																
Robert + Beatrice Wake	Vernal Bergh	18 SW¼ of SE¼				40														Abstr. $35.08		
U. S. of America		19 SE¼ of SE¼																				
		20																				
						351	50															

Sold for Taxes	Valuations by School Districts as Equalized by Department of Taxation: District No. ..... Rate ..... Mills	District No. ..... Rate ..... Mills	District No. ..... Rate ..... Mills	District No. ..... Rate ..... Mills	District No. ..... Rate ..... Mills	Tax including State Homestead ..... Mills	State Tax on Non-Homestead 4.2 Mills	Special Taxes	Total Taxes		Paid	When Paid: Month Day Year	Number of Receipt	March Settlement 1948	June Settlement 1948	Penalty	November Settlement 1948	Penalty	Collections to First Monday in January 1949	Penalty	Delinquent on First Monday in January 1949	Total Delinquent Tax and Penalty	Remarks
	Dollars	Dollars	Dollars	Dollars	Dollars	$ cts.	$ cts.	$ cts.	$ cts.					$ cts.	$ cts.	$ cts.	$ cts.	$ cts.	$ cts.	$ cts.	$ cts.	$ cts.	
1										1													
2										2													
3										3													
4										4													
5										5													
6										6													
7										7													
8										8													
9										9													
10										10													
11		20				4 66	08		4 61	11	PAID IN FULL	JUL 8 1948	9479		11 24								
12		28				6 44	12		6 56	12	PAID IN FULL	JUL 8 1948											
13										13													
14		H 57				13 10			13 10	14	PAID IN FULL	MAY 10 1949	6097		13 10								
15										15													
16		34				7 52	04		7 96	16	PAID IN FULL	JUL 8 1948	9479		61 74								
17		230				52 84	44		53 78	17	PAID IN FULL	JUL 8 1948											
18		H 9				2 06			2 06	18	PAID IN FULL	MAY 10 1949	6099		2 06								
19										19													
20										20													
	H 66					86 86	1 28		88 14														
	3 12																						
	3 78					86 86	1 28																

Assessment Roll and Tax List of Real Property in the Town of Big River, Cass County, Minnesota, for Taxes for the Year 1947.

Form 4 CD	IN WHOSE NAME ASSESSED	TO WHOM TRANSFERRED	DESCRIPTION OF PROPERTY: Subdivision	Sec. or Lot	Town or Block	Rng.	Number of Acres of Land: Acres	Hdths	No. School District	Indicates Homestead Tax or No	Indicates Agricultural Homestead Tax or No	TRUE AND FULL VALUATIONS: LAND Exclusive of Structures and Improvements (Dollars)	BUILDINGS and Other Structures (Dollars)	MACHINERY Permanently Attached to Real Estate (Dollars)	TOTAL True and Full Value (Dollars)	ASSESSED VALUATIONS: RURAL: Homestead Up to $4,000 20% (Dollars)	RURAL: Over $4,000 Up to $6,000 Homestead 33⅓% (Dollars)	ALL OTHER: Homestead Up to $4,000 25% (Dollars)	ALL OTHER: Over $4,000 Up to $6,000 Homestead 40% (Dollars)	MACHINERY Permanently Attached to Real Estate 33⅓% (Dollars)	TOTAL ASSESSED VALUE (Dollars)	Total Assessed Value as Equalized by the Board of Review (Dollars)	FINAL EQUALIZED VALUE (Dollars)
			1 NE¼ of NE¼	5	143	27			Twp														
			2 NW¼ of NE¼																				
U. S. of America			3 ~~SW¼ of NE¼~~ Lot 8 less 6 acres																				
Albert Wall			4 ~~SE¼ of NE¼~~ Lot 9				14	50															
			5																				
			6 NE¼ of NW¼																				
			7 NW¼ of NW¼																				
			8 SW¼ of NW¼																				
			9 SE¼ of NW¼																				
			10																				
U. S. of America			11 ~~NE¼ of SW¼~~ Lot 7																				
U. S. of America			12 ~~NW¼ of SW¼~~ " 6																				
U. S. of America			13 SW¼ of SW¼																				
U. S. of America			14 SE¼ of SW¼																				
			15																				
Albert Wall			16 NE¼ of SE¼				40																
U. S. of America			17 NW¼ of SE¼																				
U. S. of America			18 SW¼ of SE¼																				
U. S. of America			19 SE¼ of SE¼																				
			20				54	50															

	SOLD FOR TAXES	VALUATIONS BY SCHOOL DISTRICTS AS EQUALIZED BY DEPARTMENT OF TAXATION: District No. Rate Mills (Dollars)	District No. Rate Mills (Dollars)	District No. Rate Mills (Dollars)	District No. Rate Mills (Dollars)	District No. Rate Mills (Dollars)	Tax including State Homestead Mills ($ cts.)	State Tax on Non-Homestead Mills ($ cts.)	SPECIAL TAXES ($ cts.)	TOTAL TAXES ($ cts.)		PAID	WHEN PAID (Month Day Year)	Number of Receipt	March Settlement 1948 ($ cts.)	June Settlement 1948 ($ cts.)	Penalty ($ cts.)	November Settlement 1948 ($ cts.)	Penalty ($ cts.)	Collections to First Monday in January 1949 ($ cts.)	Penalty ($ cts.)	Delinquent on First Monday in January 1949 ($ cts.)	Total Delinquent Tax and Penalty ($ cts.)	REMARKS
1											1													
2											2													
3											3													
4		H 68					10 62			10 62	4	PAID IN FULL	JUN 29 1948	8940		1062								
5											5													
6											6													
7											7													
8											8													
9											9													
10											10													
11											11													
12											12													
13											13													
14											14													
15											15													
16		H 16					3 68			3 68	16	PAID IN FULL	JUN 29 1948	8948		368								
17											17													
18											18													
19											19													
20											20													
		H 84					1930			1930														

Assessment Roll and Tax List of Real Property in the Town of Bay River Cass County, Minnesota, for Taxes for the Year 1947.

Form 4 C.O. Wolfmuller Company, Minneapolis

In Whose Name Assessed	To Whom Transferred	Description of Property: Subdivision	Sec. or Lot	Town. or Block	Rge.	Number of Acres of Land: Acres	Mills	No. School Districts	Indicate Rural Homestead Tax by Mills	Indicate Rural Homestead Tax by %	True and Full Valuations: Land Exclusive of Structures Including Improvements (Dollars)	Buildings and Other Structures (Dollars)	Machinery Permanently Attached to Real Estate (Dollars)	Total True and Full Value (Dollars)	Assessed Valuations: Rural: Homestead Up to $1,000 20% (Dollars)	Rural: Over $1,000 and Non-Homestead 33⅓% (Dollars)	All Other: Homestead Up to $1,000 25% (Dollars)	All Other: Over $1,000 and Non-Homestead 40% (Dollars)	All Other: Machinery Permanently Attached to Real Estate 33⅓% (Dollars)	Total Assessed Value (Dollars)	Total Assessed Value as Equalized by the Board of Review (Dollars)	Final Equalized Value (Dollars)
State of Minnesota		1 NE¼ of NE¼				6 143.27		Un														
		2 ~~NW¼ of NE¼~~ Lot 2																				
		3 SW¼ of NE¼																				
		4 SE¼ of NE¼																				
		5																				
		6 NE¼ of NW¼																				
		7 NW¼ of NW¼																				
		8 SW¼ of NW¼																				
Orth. of the Elizabeth Hansen		9 SE¼ of NW¼																				
Lena + Emil Vogel		10 Lot 9 less 34 acs. to U.S.				7 50																
		11 NE¼ of SW¼																				
		12 NW¼ of SW¼																				
		13 SW¼ of SW¼																				
		14 SE¼ of SW¼																				
U. S. of America		15 34 ac of Lot 9																				
		16 NE¼ of SE¼																				
Orth. of the Elizabeth Hansen		17 NW¼ of SE¼																				
Lena + Emil Vogel		18 ~~SW¼ of SE¼~~ Lot 8 less 12 acs. to U.S.				21																
State of Minnesota		19 ~~SE¼ of SE¼~~ Lot 7																				
		20																				
						28 50																

Sold for Taxes	Valuations by School Districts as Equalized by Department of Taxation: District No. / Rate Mills	Dollars	District No. / Rate Mills	Dollars	District No. / Rate Mills	Dollars	District No. / Rate Mills	Dollars	Tax including State Homestead Mills	$ cts.	State Tax on Non-Homestead 4.27 Mills	$ cts.	Special Taxes	$ cts.	Total Taxes	$ cts.		Paid	When Paid Month Day Year	Number of Receipt	March Settlement 1948	$ cts.	June Settlement 1948	$ cts.	November Settlement 1948	$ cts.	Penalty	$ cts.	Collections in First Monday in January 1949	$ cts.	Penalty	$ cts.	Delinquent on First Monday in January 1949	$ cts.	Total Delinquent Tax and Penalty	$ cts.	Remarks
																	1																					
																	2																					
																	3																					
																	4																					
																	5																					
																	6																					
																	7																					
																	8																					
																	9																					
		8							1.14						1.11		10	PAID IN FULL	JUN 3 [illegible]	4834			1.88														
																	11																					
																	12																					
																	13																					
																	14																					
																	15																					
																	16																					
																	17																					
		14							3.22		.06				3.28		18	PAID IN FULL	JUN 3 [illegible]	4834			3.28														
																	19																					
																	20																					
		37							5.06		.10				5.16																							

Assessment Roll and Tax List of Real Property in the Town of Bay River, Cass County, Minnesota, for Taxes for the Year 1947.

	In Whose Name Assessed	To Whom Transferred	Description of Property: Subdivision	Sec. or Lot	Town or Block	Range	Number of Acres of Land: Acres	Tenths	No. School District	Inhabitants Residing Within Incorporated Villages	Inhabitants Residing Outside Incorporated Villages	True and Full Valuations: Land Exclusive of Structures and Improvements (Dollars)	Buildings and Other Structures (Dollars)	Machinery Permanently Attached to Real Estate (Dollars)	Total True and Full Value (Dollars)	Assessed Valuations: Rural: Homestead Up to $4,000 20% (Dollars)	Rural: Over $4,000 and Non-Homestead 33⅓% (Dollars)	All Other: Homestead Up to $4,000 25% (Dollars)	All Other: Over $4,000 and Non-Homestead 40% (Dollars)	Machinery Permanently Attached to Real Estate 33⅓% (Dollars)	Total Assessed Value (Dollars)	Total Assessed Value as Equalized by the Board of Review (Dollars)	Final Equalized Value (Dollars)
1	~~Geo. Swanson et al~~ U. S. of A. State of Minnesota		NE¼ of NE¼	7	143	27	40		Un														
2			NW¼ of NE¼																				
3	State of Minnesota		SW¼ of NE¼																				
4	~~Geo. Swanson et al~~ U. S. of A.		SE¼ of NE¼				40																
5																							
6	U. S. of America		NE¼ of NW¼																				
7	Fred W. Anderson		~~NW¼ of NW¼~~ Lot 1				27 80																
8	Harry + Marceille Haseline		~~SW¼ of NW¼~~ " 2				28 48																
9	" "		SE¼ of NW¼				40																
10	" "		N½ of Lot 3				14 58																
11	~~State of Minnesota~~ (Conto & Mrs. Bill Monette)		NE¼ of SW¼				40																
12	Carl Freitag		~~SW¼ of SW¼~~ S½ of Lot 3				14 58																
13	" "		~~SW¼ of SW¼~~ Lot 4				29 84																
14	H. A. Mayme Wake		SE¼ of SW¼				40																
15																							
16	U. S. of America		NE¼ of SE¼																				
17	W. L + Mayme Wake		NW¼ of SE¼				40																
18	W. + Mayme Wake		SW¼ of SE¼				40																
19	" "		SE¼ of SE¼				40																
20																							
							435 28																

	Sold for Taxes	Valuations by School Districts as Equalized by Department of Taxation: District No. ..... Rate ..... Mills	District No. ..... Rate ..... Mills	District No. ..... Rate ..... Mills	District No. ..... Rate ..... Mills	District No. ..... Rate ..... Mills	Tax including State Homestead ..... Mills	State Tax on Non-Homestead 4.87 Mills	Special Taxes	Total Taxes	Paid	When Paid	Number of Receipt	March Settlement 1948	July Settlement 1948	Penalty	November Settlement 1948	Penalty	Collections to First Monday in January 1949	Penalty	Delinquent on First Monday in January 1949	Total Delinquent Tax and Penalty	Remarks
		Dollars	Dollars	Dollars	Dollars	Dollars	$ cts.	$ cts.	$ cts.	$ cts.		Month Day Year		$ cts.	$ cts.	$ cts.	$ cts.	$ cts.	$ cts.	$ cts.	$ cts.	$ cts.	
1							Exempt																
2																							
3																							
4							Exempt																
5																							
6											2nd Half Paid	OCT 25 1948	8114										
7			76				17 46	30		17 76	1st Half Paid	JUN 1 - 1948	7147		888		888						
8			H 92				21 14			21 14	PAID IN FULL	MAR 22 1948											
9			H 16				3 68			3 68	PAID IN FULL	MAR 22 1948	3736	26 20									
10			H 6				1 38			1 38	PAID IN FULL	MAR 22 1948											
11			H 18				4 14			4 14	PAID IN FULL	OCT 18 1948	11916				4 14						
12			10				2 30	04		2 34	PAID IN FULL	JUN 29 1948	8945		702								
13			20				4 60	08		4 68	PAID IN FULL	JUN 29 1948											
14			H 18				4 14			4 14	PAID IN FULL	OCT 18 1948	11916				4 14						
15																							
16																							
17			H 16				3 68			3 68	PAID IN FULL	OCT 18 1948											
18			H 140				32 16			32 16	PAID IN FULL	OCT 18 1948	11916				40 90	1 43					
19			H 22				5 06			5 06	PAID IN FULL	OCT 18 1948											
20																							
			H 338				99 74	42		100 16													
			106																				
			434				1973	4															

Assessment Roll and Tax List of Real Property in the Town of Big River, Cass County, Minnesota, for Taxes for the Year 1947.

	Form 4 CD	Description of Property						True and Full Valuations				Assessed Valuations																			
	In Whose Name Assessed	To Whom Transferred	Subdivision	Sec. or Lot	Twp. or Blk.	Rng.	Number of Acres of Land (Acres / 100th)	No. School District	Inf. Rem. Tax Sale No.	Inf. Agr. Tax Sale No.	Land Exclusive of Structures and Improvements	Buildings and Other Structures	Machinery Permanently Attached to Real Estate	Total True and Full Value	Rural: Homestead Up to $4,000 20%	Rural: Over $4,000 and Non-Homestead 33⅓%	All Other: Homestead Up to $4,000 25%	All Other: Over $4,000 and Non-Homestead 40%	Machinery Permanently Attached to Real Estate 33⅓%	Total Assessed Value	Total Assessed Value Equalized by the Board of Review	Final Equalized Value
											Dollars	Dollars	Dollars	Dollars	Dollars	Dollars	Dollars	Dollars	Dollars	Dollars	Dollars	Dollars
1	U. S. of America		NE¼ of NE¼	8	143	28		Un														
2	Robert E. Wolske		NW¼ of NE¼				40															
3	U. S. of America		SW¼ of NE¼																			
4	U. S. of America		SE¼ of NE¼																			
5																						
6	Robert E. Wolske		NE¼ of NW¼				40															
7	U. S. of America		NW¼ of NW¼																			
8	U. S. of America		SW¼ of NW¼																			
9	State of Minnesota		SE¼ of NW¼																			
10																						
11	State of Minnesota		NE¼ of SW¼																			
12	State of Minnesota		NW¼ of SW¼																			
13	State of Minnesota		SW¼ of SW¼																			
14	State of Minnesota		SE¼ of SW¼																			
15																						
16	U. S. of America		NE¼ of SE¼																			
17	U. S. of America		NW¼ of SE¼																			
18	State of Minnesota		SW¼ of SE¼																			
19	U. S. of America		SE¼ of SE¼																			
20																						
							80															

	Sold for Taxes	Valuations by School Districts as Equalized by Department of Taxation: District No. / Rate (Mills)	Tax including State Homestead ... Mills	State Tax on Non-Homestead 4.5 Mills	Special Taxes	Total Taxes	Paid	When Paid (Month Day Year)	Number of Receipt	March Settlement 1948	June Settlement 1948	Penalty	November Settlement 1948	Penalty	Collections to First Monday in January 1949	Penalty	Delinquent on First Monday in January 1949	Total Delinquent Tax and Penalty	Remarks
		Dollars / Dollars	$ cts.	$ cts.	$ cts.	$ cts.				$ cts.	$ cts.	$ cts.	$ cts.	$ cts.	$ cts.	$ cts.	$ cts.	$ cts.	
1																			
2	SOLD FOR TAXES	H 16	3.68			3.68	PAID IN FULL	OCT 30 1948	2440				3.68	13					
3																			
4																			
5																			
6	SOLD FOR TAXES	H 97	22.28			22.28	PAID IN FULL	OCT 30 1948	2440				22.28	78					
7																			
8																			
9																			
10																			
11																			
12																			
13																			
14																			
15																			
16																			
17																			
18																			
19																			
20																			
		H 113	25.96			25.96													

Assessment Roll and Tax List of Real Property in the Town of Bog River

In Whose Name Assessed	To Whom Transferred	Description of Property: Subdivision	Sec. or Lot	Town or Block	Rng.	Number of Acres of Land (Acres / 100ths)	No. School District	Indicate Homestead by Yes or No	Indicate Non-Homestead by Yes or No	True and Full Valuations: Land Exclusive of Structures and Improvements (Dollars)	Buildings and Other Structures (Dollars)	Machinery Permanently Attached to Real Estate (Dollars)	Total True and Full Value (Dollars)	Assessed Valuations: Rural: Homestead Up to $4,000 20% (Dollars)	Rural: Over $4,000 and Non-Homestead 33⅓% (Dollars)	All Other: Homestead Up to $4,000 25% (Dollars)	All Other: Over $4,000 and Non-Homestead 40% (Dollars)	Machinery Permanently Attached to Real Estate 33⅓% (Dollars)	Total Assessed Value (Dollars)	Total Assessed Value as Equalized by the Board of Review (Dollars)	Final Equalized Value (Dollars)	Remarks
U. S. of America		1 NE¼ of NE¼	9	143	27		Un															
Robert + Beatrice Wake	Herman Stenberg	2 NW¼ of NE¼				40														Abate. #3608		
State of Minnesota		3 SW¼ of NE¼																				
U. S. of America		4 SE¼ of NE¼																				
		5																				
U. S. of America		6 NE¼ of NW¼																				
U. S. of America		7 NW¼ of NW¼																				
State of Minnesota		8 SW¼ of NW¼																				
State of Minnesota		9 SE¼ of NW¼																				
		10																				
C. A. Kuhl		11 NE¼ of SW¼				40																
" "		12 NW¼ of SW¼ less 1 ac. school				39																
U. S. of America		13 SW¼ of SW¼																				
U. S. of America		14 SE¼ of SW¼																				
		15																				
U. S. of America		16 NE¼ of SE¼																				
C. A. Kuhl		17 NW¼ of SE¼				40																
U. S. of America		18 SW¼ of SE¼																				
State of Minnesota		19 SE¼ of SE¼																				
		20																				
						159																

Valuations by School Districts as Compiled by Department of Taxation: District No. ..... Rate ..... Mills; District No. Nelson Rate 44 Mills; District No. ..... Rate ..... Mills; District No. ..... Rate ..... Mills; District No. ..... Rate ..... Mills; District No. ..... Rate ..... Mills

	Sold for Taxes	Tax including State Homestead ..... Mills ($ cts.)	State Tax on Non-Homestead 4.8 Mills ($ cts.)	Special Taxes ($ cts.)	Total Taxes ($ cts.)	Paid	When Paid (Month Day Year)	Number of Receipt	March Settlement 1948 ($ cts.)	June Settlement 1948 ($ cts.)	Penalty ($ cts.)	November Settlement 1948 ($ cts.)	Penalty ($ cts.)	Collections to First Monday in January 1949 ($ cts.)	Penalty ($ cts.)	Delinquent on First Monday in January 1949 ($ cts.)	Total Delinquent Tax and Penalty ($ cts.)
1																	
2	H 57	13.10			13.10	PAID IN FULL	MAY 10 1948	5674		3.10							
3																	
4																	
5																	
6																	
7																	
8																	
9																	
10																	
11	SOLD FOR TAXES 36	8.28	.14		8.42											8.42	
12	SOLD FOR TAXES 36	8.28	.14		8.42											8.42	
13																	
14																	
15																	
16																	
17	SOLD FOR TAXES 36	8.28	.14		8.42											8.42	
18																	
19																	
20																	
	H 57 1.05 1.65	37.94	.42		38.36												

Assessment Roll and Tax List of Real Property in the Town of Bog River, Cass County, Minnesota, for Taxes for the Year 1947.

Form 4 CD (Revised 1947)

	IN WHOSE NAME ASSESSED	TO WHOM TRANSFERRED	DESCRIPTION OF PROPERTY: SUBDIVISION	Sec. or Lot	Tow. or Block	Rng.	Number of Acres of Land: Acres	Hdths	Sch. Dist. No.	Indicate Homestead Tax at No.	Indicate Agricultural Tax at No.	TRUE AND FULL VALUATIONS: LAND Exclusive of Structures and Improvements	BUILDINGS and Other Structures	MACHINERY Permanently Attached to Real Estate	TOTAL True and Full Value	ASSESSED VALUATIONS: RURAL: Homestead Up to $4,000 20%	RURAL: Over $4,000 and Non-Homestead 33⅓%	ALL OTHER: Homestead Up to $4,000 25%	ALL OTHER: Over $4,000 and Non-Homestead 40%	ALL OTHER: MACHINERY Permanently Attached to Real Estate 33⅓%	TOTAL ASSESSED VALUE	Total Assessed Value as Equalized by the Board of Review	FINAL EQUALIZED VALUE
							Acres					Dollars	Dollars	Dollars	Dollars	Dollars	Dollars	Dollars	Dollars	Dollars	Dollars	Dollars	Dollars
	State of Minnesota		1 NE¼ of NE¼	10	143	27			Unw														
	Winfield K. Nelson		2 NW¼ of NE¼				40																
	"	"	3 SW¼ of NE¼				40																
	"	"	4 SE¼ of NE¼				40																
			5																				
	U. S. of America		6 NE¼ of NW¼																				
	U. S. of America		7 NW¼ of NW¼																				
	U. S. of America		8 SW¼ of NW¼																				
	U. S. of America		9 SE¼ of NW¼																				
			10																				
	U. S. of America		11 NE¼ of SW¼																				
	U. S. of America		12 NW¼ of SW¼																				
	State of Minnesota		13 SW¼ of SW¼																				
	C. A. Rudl		14 SE¼ of SW¼				40																
			15																				
	U. S. of America		16 NE¼ of SE¼																				
	Winfield K. Nelson		17 NW¼ of SE¼				40																
	U. S. of America		18 SW¼ of SE¼																				
	State of Minnesota		19 SE¼ of SE¼																				
			20																				
							200																

	SOLD FOR TAXES	VALUATIONS BY SCHOOL DISTRICTS AS EQUALIZED BY DEPARTMENT OF TAXATION: District No. Rate Dollars	District No. Rate Dollars	District No. Rate Dollars	District No. Rate Dollars	Tax including State Homestead ... Mills $ cts.	State Tax on Non-Homestead 4.27 Mills $ cts.	SPECIAL TAXES $ cts.	TOTAL TAXES $ cts.		PAID	WHEN PAID Month Day Year	Number of Receipt	March Settlement 1948 $ cts.	June Settlement 1948 $ cts.	Penalty $ cts.	November Settlement 1948 $ cts.	Penalty $ cts.	Collections to First Monday in January 1949 $ cts.	Penalty $ cts.	Delinquent on First Monday in January 1949 $ cts.	Total Delinquent Tax and Penalty $ cts.	REMARKS
1										1													
2	SOLD FOR TAXES	28				6 44	12		6 56	2											6 56		
3	SOLD FOR TAXES	28				6 44	12		6 56	3											6 56		
4	SOLD FOR TAXES	36				8 28	14		8 42	4											8 42		
5										5													
6										6													
7										7													
8										8													
9										9													
10										10													
11										11													
12										12													
13										13													
14	SOLD FOR TAXES	36				8 28	14		8 42	14											8 42		
15										15													
16										16													
17	SOLD FOR TAXES	28				6 44	12		6 56	17											6 56		
18										18													
19										19													
20										20													
		156				35 88	64		36 52														
						358	64																

Assessment Roll and Tax List of Real Property in the Town of Boy River, Cass County, Minnesota, for Taxes for the Year 1947.

	In Whose Name Assessed	To Whom Transferred	Description of Property: Subdivision	Sec. or Lot	Town or Block	Rng.	Number of Acres of Land: Acres	Tenths	Sch. District	Indicate Homestead Tax as Ns	True and Full Valuations: Land Exclusive of Structures and Improvements (Dollars)	Buildings and Other Structures (Dollars)	Machinery Permanently Attached to Real Estate (Dollars)	Total True and Full Value (Dollars)	Assessed Valuations: Rural: Homestead Up to $4,000 20% (Dollars)	Rural: Over $4,000 and Non-Homestead 33⅓% (Dollars)	All Other: Homestead Up to $4,000 25% (Dollars)	All Other: Over $4,000 and Non-Homestead 40% (Dollars)	Machinery Permanently Attached to Real Estate 33⅓% (Dollars)	Total Assessed Value (Dollars)	Total Assessed Value as Equalized by the Board of Review (Dollars)	Final Equalized Value (Dollars)
1	U. S. of America		NE¼ of NE¼				11	143.27		Un												
2	U. S. of America		NW¼ of NE¼																			
3	U. S. of America		SW¼ of NE¼																			
4	U. S. of America		SE¼ of NE¼																			
5																						
6	U. S. of America		NE¼ of NW¼																			
7	U. S. of America		NW¼ of NW¼																			
8	U. S. of America		SW¼ of NW¼																			
9	U. S. of America		SE¼ of NW¼																			
10																						
11	U. S. of America		NE¼ of SW¼																			
12	U. S. of America		NW¼ of SW¼																			
13	U. S. of America		SW¼ of SW¼																			
14	U. S. of America		SE¼ of SW¼																			
15																						
16	U. S. of America		NE¼ of SE¼																			
17	U. S. of America		NW¼ of SE¼																			
18	State of Minnesota		SW¼ of SE¼																			
19	State of Minnesota		SE¼ of SE¼																			
20																						

	Sold for Taxes	Valuations by School Districts as Equalized by Department of Taxation: District No. Rate ... Mills (Dollars)	District No. Rate ... Mills (Dollars)	District No. Rate ... Mills (Dollars)	District No. Rate ... Mills (Dollars)	District No. Rate ... Mills (Dollars)	District No. Rate ... Mills (Dollars)	Tax including State Homestead ... Mills ($ cts.)	State Tax on Non-Homestead ... Mills ($ cts.)	Special Taxes ($ cts.)	Total Taxes ($ cts.)		Paid	When Paid: Month Day Year	Number of Receipt	March Settlement 1948 ($ cts.)	June Settlement 1948 ($ cts.)	Penalty ($ cts.)	November Settlement 1948 ($ cts.)	Penalty ($ cts.)	Collections to First Monday in January 1949 ($ cts.)	Penalty ($ cts.)	Delinquent as First Monday in January 1949 ($ cts.)	Total Delinquent Tax and Penalty ($ cts.)	Remarks
1												1													
2												2													
3												3													
4												4													
5												5													
6												6													
7												7													
8												8													
9												9													
10												10													
11												11													
12												12													
13												13													
14												14													
15												15													
16												16													
17												17													
18												18													
19												19													
20												20													

Assessment Roll and Tax List of Real Property in the Town of Boy River

Cass County, Minnesota, for Taxes for the Year 1947.

Form 4 CD. [illegible]

	IN WHOSE NAME ASSESSED	TO WHOM TRANSFERRED	DESCRIPTION OF PROPERTY: SUBDIVISION	Sec. or Lot	Town or Block	Rng.	Number of Acres of Land: Acres	100ths	No. School District	Indicate Homestead Tax as Yes or No	TRUE AND FULL VALUATIONS: LAND Exclusive of Structures and Improvements (Dollars)	BUILDINGS and Other Structures (Dollars)	MACHINERY Permanently Attached to Real Estate (Dollars)	TOTAL True and Full Value (Dollars)	ASSESSED VALUATIONS: RURAL: Homestead Up to $4,000 20% (Dollars)	RURAL: Over $4,000 and Non-Homestead 33⅓% (Dollars)	ALL OTHER: Homestead Up to $4,000 25% (Dollars)	ALL OTHER: Over $4,000 and Non-Homestead 40% (Dollars)	MACHINERY Permanently Attached to Real Estate 33⅓% (Dollars)	TOTAL ASSESSED VALUE (Dollars)	Total Assessed Value as Equalized by the Board of Review (Dollars)	FINAL EQUALIZED VALUE (Dollars)
	State of Minnesota		1 NE¼ of NE¼		12	143	27		Un													
	U. S. of America		2 NW¼ of NE¼																			
	U. S. of America		3 SW¼ of NE¼																			
	U. S. of America		4 SE¼ of NE¼																			
			5																			
	U. S. of America		6 NE¼ of NW¼																			
	U. S. of America		7 NW¼ of NW¼																			
	U. S. of America		8 SW¼ of NW¼																			
	U. S. of America		9 SE¼ of NW¼																			
			10																			
	U. S. of America		11 NE¼ of SW¼																			
	U. S. of America		12 NW¼ of SW¼																			
	State of Minnesota		13 SW¼ of SW¼																			
	U. S. of America		14 SE¼ of SW¼																			
			15																			
	U. S. of America		16 NE¼ of SE¼																			
	U. S. of America		17 NW¼ of SE¼																			
	U. S. of America		18 SW¼ of SE¼																			
	U. S. of America		19 SE¼ of SE¼																			
			20																			

	SOLD FOR TAXES	VALUATIONS BY SCHOOL DISTRICTS AS EQUALIZED BY DEPARTMENT OF TAXATION: District No. ..... Rate ..... Mills (Dollars)	District No. ..... Rate ..... Mills (Dollars)	District No. ..... Rate ..... Mills (Dollars)	District No. ..... Rate ..... Mills (Dollars)	District No. ..... Rate ..... Mills (Dollars)	District No. ..... Rate ..... Mills (Dollars)	Tax including State Homestead ..... Mills ($ cts.)	State Tax on Non-Homestead ..... Mills ($ cts.)	SPECIAL TAXES ($ cts.)	TOTAL TAXES ($ cts.)		PAID	WHEN PAID: Month Day Year	Number of Receipt	March Settlement 1948 ($ cts.)	June Settlement 1948 ($ cts.)	Penalty ($ cts.)	November Settlement 1948 ($ cts.)	Penalty ($ cts.)	Collections to First Monday in January 1949 ($ cts.)	Penalty ($ cts.)	Delinquent on First Monday in January 1949 ($ cts.)	Total Delinquent Tax and Penalty ($ cts.)	REMARKS
1												1												
2												2												
3												3												
4												4												
5												5												
6												6												
7												7												
8												8												
9												9												
10												10												
11												11												
12												12												
13												13												
14												14												
15												15												
16												16												
17												17												
18												18												
19												19												
20												20												

Assessment Roll and Tax List of Real Property in the Town of Bay River Cass County, Minnesota, for Taxes for the Year 1947.

Form 6 CD

	In whose name assessed	To whom transferred		Description of property: Subdivision	Sec. or Lot	Town or Block	Rng.	Number of Acres of Land: Acres	Hundredths	No. School District	Indicate Homestead Tax as Ha	Indicate Agricultural Tax as Fa	True and Full Valuations: Land Exclusive of Structures and Improvements (Dollars)	Buildings and Other Structures (Dollars)	Machinery Permanently Attached to Real Estate (Dollars)	Total Type and Full Value (Dollars)	Assessed Valuations: Rural: Homestead Up to $4,000 20% (Dollars)	Rural: Over $4,000 and Non-Homestead 33⅓% (Dollars)	All Other: Homestead Up to $4,000 25% (Dollars)	All Other: Over $4,000 and Non-Homestead 40%	All Other: Machinery Permanently Attached to Real Estate 33⅓% (Dollars)	Total Assessed Value (Dollars)	Total Assessed Value as Equalized by the Board of Review (Dollars)	Final Equalized Value (Dollars)
1	U. S. of America			NE¼ of NE¼	13	143	27			Un														
2	U. S. of America			NW¼ of NE¼																				
3	State of Minnesota			SW¼ of NE¼																				
4	U. S. of America			SE¼ of NE¼																				
5																								
6	State of Minnesota			NE¼ of NW¼																				
7	State of Minnesota			NW¼ of NW¼																				
8	State of Minnesota			SW¼ of NW¼																				
9	State of Minnesota			SE¼ of NW¼																				
10																								
11	State of Minnesota			NE¼ of SW¼																				
12	State of Minnesota			NW¼ of SW¼																				
13	U. S. of America			SW¼ of SW¼																				
14	U. S. of America			SE¼ of SW¼																				
15																								
16	U. S. of America			NE¼ of SE¼																				
17	State of Minnesota			NW¼ of SE¼																				
18	Glenn & Bernetta Shaw			SW¼ of SE¼				40																
19	" "			SE¼ of SE¼				40																
20																								

	Sold for Taxes	Valuations by School Districts as Equalized by Department of Taxation: District No. / Rate (Mills)	District No. / Rate (Mills)	District No. / Rate (Mills)	District No. / Rate (Mills)	Tax including State Homestead (Mills)	State Tax on Non-Homestead 7.67 Mills	Special Taxes	Total Taxes		Paid	When Paid (Month Day Year)	Number of Receipt	March Settlement 1948	June Settlement 1948	Penalty	November Settlement 1948	Penalty	Collections to First Monday in January 1949	Penalty	Delinquent on First Monday in January 1949	Total Delinquent Tax and Penalty	Remarks
1										1													
2										2													
3										3													
4										4													
5										5													
6										6													
7										7													
8										8													
9										9													
10										10													
11										11													
12										12													
13										13													
14										14													
15										15													
16										16													
17										17													
18	SOLD FOR TAXES	H 16				368			368	18	1st Half Paid JUL - 9 1948				4.15						184	202	
19	SOLD FOR TAXES	H 81				1862			1862	19	1st Half Paid JUL - 9 1948		10267								931	1024	
20										20													
		H 97				2230			2230														

Form 4 CD. BURT-DAVIS STATIONERY, MINNEAPOLIS

Assessment Roll and Tax List of Real Property in the Town of Boy River, Cass County, Minnesota, for Taxes for the Year 1947.

	IN WHOSE NAME ASSESSED	TO WHOM TRANSFERRED	DESCRIPTION OF PROPERTY: SUBDIVISION	Sec. or Lot	Town. or Block	Rlg.	Number of Acres of Land: Acres	Tenths	No. School District	Indicate Homestead Tax or No.	Indicate Agricultural Tax or No.	TRUE AND FULL VALUATIONS: LAND Exclusive of Structures and Improvements (Dollars)	BUILDINGS and Other Structures (Dollars)	MACHINERY Permanently Attached to Real Estate (Dollars)	TOTAL True and Full Value (Dollars)	ASSESSED VALUATIONS: RURAL: Homestead Up to $4,000 20% (Dollars)	RURAL: Over $4,000 Non-Homestead 33⅓% (Dollars)	ALL OTHER: Homestead Up to $4,000 25% (Dollars)	ALL OTHER: Over $4,000 Non-Homestead 40% (Dollars)	ALL OTHER: MACHINERY Permanently Attached to Real Estate 33⅓% (Dollars)	TOTAL ASSESSED VALUE (Dollars)	Total Assessed Value as Equalized by the Board of Review (Dollars)	FINAL EQUALIZED VALUE (Dollars)
1	State of Minnesota		NE¼ of NE¼	14	143	27			Unl														
2	State of Minnesota		NW¼ of NE¼																				
3	State of Minnesota		SW¼ of NE¼																				
4	State of Minnesota		SE¼ of NE¼																				
5																							
6	State of Minnesota		NE¼ of NW¼																				
7	U. S. of America		NW¼ of NW¼																				
8	U. S. of America		SW¼ of NW¼																				
9	U. S. of America		SE¼ of NW¼																				
10																							
11	State of Minnesota		NE¼ of SW¼																				
12	U. S. of America		NW¼ of SW¼																				
13	State of Minnesota		SW¼ of SW¼																				
14	State of Minnesota		SE¼ of SW¼																				
15																							
16	State of Minnesota		NE¼ of SE¼																				
17	State of Minnesota		NW¼ of SE¼																				
18	State of Minnesota		SW¼ of SE¼																				
19	State of Minnesota		SE¼ of SE¼																				
20																							

	SOLD FOR TAXES	VALUATIONS BY SCHOOL DISTRICTS AS FORMULATED BY DEPARTMENT OF TAXATION: District No. ..... Rate ..... Mills (Dollars)	District No. ..... Rate ..... Mills (Dollars)	District No. ..... Rate ..... Mills (Dollars)	District No. ..... Rate ..... Mills (Dollars)	District No. ..... Rate ..... Mills (Dollars)	District No. ..... Rate ..... Mills (Dollars)	Tax Including State Homestead ..... Mills ($ cts.)	State Tax on Non-Homestead ..... Mills ($ cts.)	SPECIAL TAXES ($ cts.)	TOTAL TAXES ($ cts.)		PAID	WHEN PAID: Month Day Year	Number of Receipt	March Settlement 1948 ($ cts.)	June Settlement 1948 ($ cts.)	Penalty ($ cts.)	November Settlement 1948 ($ cts.)	Penalty ($ cts.)	Collections to First Monday in January 1949 ($ cts.)	Penalty ($ cts.)	Delinquent on First Monday in January 1949 ($ cts.)	Total Delinquent Tax and Penalty ($ cts.)	REMARKS
1												1													
2												2													
3												3													
4												4													
5												5													
6												6													
7												7													
8												8													
9												9													
10												10													
11												11													
12												12													
13												13													
14												14													
15												15													
16												16													
17												17													
18												18													
19												19													
20												20													

Assessment Roll and Tax List of Real Property in the Town of Bog River

FORM 1 (2) — ALLIED BLANK COMPANY, MINNEAPOLIS

	IN WHOSE NAME ASSESSED	TO WHOM TRANSFERRED	DESCRIPTION OF PROPERTY: SUBDIVISION	Sec. or Lot	Town or Block	Rge.	Number of Acres of Land: Acres	Tenths	No. School District	Indicate Homestead Tax by No.	Indicate Agricultural Tax by No.	TRUE AND FULL VALUATIONS: LAND Exclusive of Structures and Improvements (Dollars)	BUILDINGS and Other Structures (Dollars)	MACHINERY Permanently Attached to Real Estate (Dollars)	TOTAL True and Full Value (Dollars)	ASSESSED VALUATIONS: RURAL Homestead Up to $1,500 20% (Dollars)	RURAL Over $1,500 and Non-Homestead 33⅓% (Dollars)	ALL OTHER Homestead Up to $1,500 25% (Dollars)	ALL OTHER Over $1,500 and Non-Homestead 40% (Dollars)	MACHINERY Permanently Attached to Real Estate 33⅓% (Dollars)	TOTAL ASSESSED VALUE (Dollars)	Total Assessed Value as Equalized by the Board of Review (Dollars)	FINAL EQUALIZED VALUE (Dollars)
1	State of Minnesota		NE¼ of NE¼	15	143	27			Un														
2	C. A. Ruhl	W½ of	NW¼ of NE¼				20																
3	State of Minnesota		SW¼ of NE¼																				
4	State of Minnesota		SE¼ of NE¼																				
5	U. S. of America		E½ of NW¼ of NE¼																				
6	State of Minnesota		NE¼ of NW¼																				
7	State of Minnesota		NW¼ of NW¼																				
8	State of Minnesota		SW¼ of NW¼																				
9	U. S. of America		SE¼ of NW¼																				
10																							
11	U. S. of America		NE¼ of SW¼																				
12	State of Minnesota		NW¼ of SW¼																				
13	State of Minnesota		SW¼ of SW¼																				
14	U. S. of America		SE¼ of SW¼																				
15																							
16	U. S. of America		NE¼ of SE¼																				
17	U. S. of America		NW¼ of SE¼																				
18	State of Minnesota		SW¼ of SE¼																				
19	State of Minnesota		SE¼ of SE¼																				
20																							
							20																

	SOLD FOR TAXES	VALUATIONS BY SCHOOL DISTRICTS AS EQUALIZED BY DEPARTMENT OF TAXATION: District No. Rate Mills (Dollars)	District No. Rate Mills (Dollars)	District No. Rate Mills (Dollars)	District No. Rate Mills (Dollars)	District No. Rate Mills (Dollars)	District No. Rate Mills (Dollars)	Tax including State Homestead ½ Mills ($ cts.)	State Tax on Non-Homestead ½ of 2 Mills ($ cts.)	SPECIAL TAXES ($ cts.)	TOTAL TAXES ($ cts.)		PAID	WHEN PAID: Month Day Year	Number of Receipt	March Settlement 1948 ($ cts.)	June Settlement 1948 ($ cts.)	Penalty ($ cts.)	November Settlement 1948 ($ cts.)	Penalty ($ cts.)	Collections to First Monday in January 1949 ($ cts.)	Penalty ($ cts.)	Delinquent on First Monday in January 1949 ($ cts.)	Total Delinquent Tax and Penalty ($ cts.)	REMARKS
1												1														
2	SOLD FOR TAXES		20					4 60	08		4 68	2												4 68		
3												3														
4												4														
5												5														
6												6														
7												7														
8												8														
9												9														
10												10														
11												11														
12												12														
13												13														
14												14														
15												15														
16												16														
17												17														
18												18														
19												19														
20												20														
			20					4 60	08		4 68													4 68		

Form 1 CD, Weed-Parker Company, Minneapolis

Assessment Roll and Tax List of Real Property in the Town of Boy River

Cass County, Minnesota, for Taxes for the Year 1947.

In Whose Name Assessed	To Whom Transferred	Description of Property: Subdivision	Sec. or Lot	Town or Block	Rng.	Number of Acres of Land: Acres	Mills	No. School District	Indicate Homestead Tax or No	Indicate Agricultural Tax or No	True and Full Valuations: Land Exclusive of Structures and Improvements (Dollars)	Buildings and Other Structures (Dollars)	Machinery Permanently Attached to Real Estate (Dollars)	Total True and Full Value (Dollars)	Assessed Valuations: Rural: Homestead Up to $4,000 20% (Dollars)	Rural: Over $4,000 and Non-Homestead 33⅓% (Dollars)	All Other: Homestead Up to $4,000 25% (Dollars)	All Other: Over $4,000 Non-Homestead 40% (Dollars)	All Other: Machinery Permanently Attached to Real Estate 33⅓% (Dollars)	Total Assessed Value (Dollars)	Total Assessed Value as Equalized by the Board of Review (Dollars)	Final Equalized Value (Dollars)
State of Minnesota		1 NE¼ of NE¼		16143	27			Un														
U.S. of America		2 NW¼ of NE¼																				
U. S. of America		3 SW¼ of NE¼																				
State of Minnesota		4 SE¼ of NE¼																				
		5																				
U.S. of America		6 NE¼ of NW¼																				
State of Minnesota		7 NW¼ of NW¼																				
State of Minnesota		8 SW¼ of NW¼																				
U. S. of America		9 SE¼ of NW¼																				
		10																				
State of Minnesota		11 NE¼ of SW¼																				
State of Minnesota		12 NW¼ of SW¼																				
Vernon Kingstrom		13 SW¼ of SW¼				40																
State of Minnesota		14 SE¼ of SW¼																				
		15																				
State of Minnesota		16 NE¼ of SE¼																				
State of Minnesota		17 NW¼ of SE¼																				
State of Minnesota		18 SW¼ of SE¼																				
State of Minnesota		19 SE¼ of SE¼																				
		20																				
						40																

Sold for Taxes	Valuations by School Districts as Equalized by Department of Taxation: District No. ..... Rate ..... Mills	District No. ..... Rate ..... Mills	District No. ..... Rate ..... Mills	District No. ..... Rate ..... Mills	District No. ..... Rate ..... Mills	District No. ..... Rate ..... Mills	Tax including State Homestead ..... Mills	State Tax on Non-Homestead ..... Mills	Special Taxes	Total Taxes		Paid	When Paid: Month Day Year	Number of Receipt	March Settlement 1948	June Settlement 1948	Penalty	November Settlement 1948	Penalty	Collections to First Monday in January 1949	Penalty	Delinquent on First Monday in January 1949	Total Delinquent Tax and Penalty	Remarks
	Dollars	Dollars	Dollars	Dollars	Dollars	Dollars	$ cts.	$ cts.	$ cts.	$ cts.					$ cts.	$ cts.	$ cts.	$ cts.	$ cts.	$ cts.	$ cts.	$ cts.	$ cts.	
1											1													
2											2													
3											3													
4											4													
5											5													
6											6													
7											7													
8											8													
9											9													
10											10													
11											11													
12											12													
13		28					6 44	12		6 56	13	PAID IN FULL	JUN 14 1948	7469		6 56								
14											14													
15											15													
16											16													
17											17													
18											18													
19											19													
20											20													
		28					6 44	12		6 56														

Assessment Roll and Tax List of Real Property in the Town of Bay River, Cass County, Minnesota, for Taxes for the Year 1947.

	IN WHOSE NAME ASSESSED	TO WHOM TRANSFERRED	DESCRIPTION OF PROPERTY: Subdivision	Sec. or Lot	Town or Block	Rng.	Number of Acres of Land: Acres	Number of Acres of Land: Mills	Are School Districts	Indicate Homestead Tax by M.	Indicate Agricultural Tax by A.	TRUE AND FULL VALUATIONS: LAND Exclusive of Structures and Improvements	BUILDINGS and Other Structures	MACHINERY Permanently Attached to Real Estate	TOTAL True and Full Value	ASSESSED VALUATIONS: RURAL: Homestead Up to $4,000 20%	RURAL: Over $4,000 and More Homestead 33⅓%	ALL OTHER: Homestead Up to $1,000 25%	ALL OTHER: Over $1,000 Non-Homestead 40%	ALL OTHER: MACHINERY Permanently Attached to Real Estate 33⅓%	TOTAL ASSESSED VALUE	Total Assessed Value as Equalized by the Board of Review	FINAL EQUALIZED VALUE
							Acres	Mills				Dollars	Dollars	Dollars	Dollars	Dollars	Dollars	Dollars	Dollars	Dollars	Dollars	Dollars	Dollars
1	U. S. of America		NE¼ of NE¼	17	143	27			Non														
2	U. S. of America		NW¼ of NE¼																				
3	State of Minnesota		SW¼ of NE¼																				
4	State of Minnesota		SE¼ of NE¼																				
5																							
6	U. S. of America		NE¼ of NW¼																				
7	U. S. of America		NW¼ of NW¼																				
8	U. S. of America		SW¼ of NW¼																				
9	State of Minnesota		SE¼ of NW¼																				
10																							
11	U. S. of America		NE¼ of SW¼																				
12	U. S. of America		NW¼ of SW¼																				
13	U. S. of America		SW¼ of SW¼																				
14	U. S. of America		SE¼ of SW¼																				
15																							
16	U. S. of America		NE¼ of SE¼																				
17	U. S. of America		NW¼ of SE¼																				
18	U. S. of America		SW¼ of SE¼																				
19	U. S. of America		SE¼ of SE¼																				
20																							

	SOLD FOR TAXES	VALUATIONS BY SCHOOL DISTRICTS AS EQUALIZED BY DEPARTMENT OF TAXATION: District No. ..... Rate ..... Mills	District No. ..... Rate ..... Mills	District No. ..... Rate ..... Mills	District No. ..... Rate ..... Mills	District No. ..... Rate ..... Mills	District No. ..... Rate ..... Mills	Tax including State Homestead ..... Mills	State Tax on Non-Homestead ..... Mills	SPECIAL TAXES	TOTAL TAXES		PAID	WHEN PAID	Number of Receipt	March Settlement 1948	June Settlement 1948	Penalty	November Settlement 1948	Penalty	Collections to First Monday in January 1949	Penalty	Delinquent on First Monday in January 1949	Total Delinquent Tax and Penalty	REMARKS
		Dollars	Dollars	Dollars	Dollars	Dollars	Dollars	$ cts.	$ cts.	$ cts.	$ cts.			Month Day Year		$ cts.	$ cts.	$ cts.	$ cts.	$ cts.	$ cts.	$ cts.	$ cts.	$ cts.	
1												1													
2												2													
3												3													
4												4													
5												5													
6												6													
7												7													
8												8													
9												9													
10												10													
11												11													
12												12													
13												13													
14												14													
15												15													
16												16													
17												17													
18												18													
19												19													
20												20													

Assessment Roll and Tax List of Real Property in the Town of Bay River, Cass County, Minnesota, for Taxes for the Year 1947.

In Whose Name Assessed	To Whom Transferred	Description of Property: Subdivision	Sec. or Lot	Town. or Block	Rge.	Number of Acres of Land: Acres	100ths	No. School District	Indicate Homestead Tax by Yes or No	Indicate Agricultural Tax by Yes or No	True and Full Valuations: Land Exclusive of Structures and Improvements (Dollars)	Buildings and Other Structures (Dollars)	Machinery Permanently Attached to Real Estate (Dollars)	Total True and Full Value (Dollars)	Assessed Valuations: Rural: Homestead Up to $1,000 20% (Dollars)	Rural: Over $1,000 and Non-Homestead 33⅓% (Dollars)	All Other: Homestead Up to $5,000 25% (Dollars)	All Other: Over $5,000 and Non-Homestead 40% (Dollars)	All Other: Machinery Permanently Attached to Real Estate 33⅓% (Dollars)	Total Assessed Value	Final Equalized Value (Dollars)
State of Minnesota		1 NE¼ of NE¼	18	143	27		Um														
Emil Vogel		2 NW¼ of NE¼				40															
U. S. of America		3 SW¼ of NE¼																			
U. S. of America		4 SE¼ of NE¼																			
		5																			
Walter Nelson		6 NE¼ of NW¼				40															
" "		7 ~~NW¼ of NW¼~~ Lot 1 less W½ of S½ (7.65 acs)				22.95															
State of Minnesota	Marie Sonju	8 ~~SW¼ of NW¼~~ & 2.764 acs. of Lot 2 and																			
		9 SE¼ of NW¼																			
Mary Melrose Dean		10 N. 43.84 acs. of lot 2 + of 86 of NW¼				43.84															
State of Minnesota		11 NE¼ of SW¼																			
Marie Sonju		12 ~~NW¼ of SW¼~~ Lot 3				32.96															
Oscar & Doris J. Elison		13 ~~SW¼ of SW¼~~ " 4				33.24															
Adolph Sonju		14 SE¼ of SW¼				40															
Walter L. Nelson		15 W½ of S½ of Lot 1				7.65															
U. S. of America		16 NE¼ of SE¼																			
Harry L. Heuring		17 NW¼ of SE¼				40															
" "		18 SW¼ of SE¼				40															
U. S. of America		19 SE¼ of SE¼																			
		20																			
						340.04															

Valuations by School Districts as Equalized by Department of Taxation: Regular Dollar

	Sold for Taxes	District No. / Rate (Mills)	District No. / Rate (Mills)	District No. / Rate (Mills)	District No. / Rate (Mills)	District No. / Rate (Mills)	Tax including State Homestead	State Tax on Non-Homestead 4.2 Mills	Special Taxes	Total Taxes	Paid	When Paid (Month Day Year)	Number of Receipt	March Settlement 1948	June Settlement 1948	Penalty	November Settlement 1948	Penalty	Collections to First Monday in January 1949	Penalty	Delinquent on First Monday in January 1949	Total Delinquent Tax and Penalty	Remarks
		Dollars	Dollars	Dollars	Dollars	Dollars	Dollars																
1																							
2		H 162					37.22			37.22	2nd Half Paid / 1st Half Paid	OCT 23 / JUN 3	2120 / 6833		18.61		7.86						
3																							
4																							
5																							
6		H 22					5.06			5.06	PAID IN FULL	JUN 1 - 1948	6758		4.14								
7		H 157					36.08			36.08	PAID IN FULL	JUN 1 - 1948											
8																							
9																							
10	SOLD FOR TAXES	60 / 119	Delete	H 3608			13.60 / 27.24	26 / 48		14.44 / 27.72	PAID IN FULL	APR 27 1948	4785		14.44								13.72 Abated
11																							
12	SOLD FOR TAXES	H 74					17.00			7.00											17.00		
13		H 18					4.14			4.14	2nd Half Paid / 1st Half Paid	DEC - 7 1948 / JUL 14 1948	3448 / 10532		2.07				2.07	17			
14	SOLD FOR TAXES	28					6.44	12		6.56											6.56		
15		H 4					.92			.92	PAID IN FULL	JUN 1 - 1948	6758		.92								
16																							
17		H 18					4.14			4.14	Part Paid / Balance Paid	JUN 29 1948 / OCT 30 1948	4947 / 8943		2.00		21.88						Bal. due 21.88
18		H 173					39.74			39.74	Part Paid / Balance Paid	JUN 29 1948 / OCT 30 1948	4948 / 8108										
19																							
20																							
		H 638 / 47 / 775					178.08 / 17.66	68 / 60		178.68													

Assessment Roll and Tax List of Real Property in the Town of Bog River,

IN WHOSE NAME ASSESSED	TO WHOM TRANSFERRED	DESCRIPTION OF PROPERTY: SUBDIVISION	Sec. of Lot	Town of Block	Rge.	Number of Acres of Land: Acres	10ths	No. School District	Indicate Agricultural Land by Letter	Indicate Agricultural Land by No.	TRUE AND FULL VALUATIONS: LAND Exclusive of Structures and Improvements	BUILDINGS and Other Structures	MACHINERY Permanently Attached to Real Estate	TOTAL True and Full Value	ASSESSED VALUATIONS: RURAL: Homestead Up to $4,000 20%	RURAL: Over $4,000 and Non-Homestead 33⅓%	ALL OTHER: Homestead Up to $4,000 25%	ALL OTHER: Over $4,000 and Non-Homestead 40%	ALL OTHER: MACHINERY Permanently Attached to Real Estate 33⅓%	TOTAL ASSESSED VALUE	Total Assessed Value as Equalized by the Board of Review	FINAL EQUALIZED VALUE
						Dollars					Dollars	Dollars	Dollars	Dollars	Dollars	Dollars	Dollars	Dollars	Dollars	Dollars	Dollars	Dollars
Nellie Schermann		1 NE¼ of NE¼	19	143	27	40	35	Unc														
Geo Russell + Bertha Campbell		2 NW¼ of NE¼				40	25															
" "		3 SW¼ of NE¼				40	32															
Nellie Schermann		4 SE¼ of NE¼				40	41															
State of Minnesota		8.95 acs of SW¼ of NW¼ on																				
		5 S. side of Ry.																				
Louis W Campbell		Easterly 45.91 acs of NW¼																				
		6																				
Oscar G + Iris G. Elison		Westerly 41.40 acs of NW¼ N of Ry.				45	91															
Louis W Campbell		7 ~~NW¼ of NW¼~~ less Ry. Rt. Wy.				41	40															
		Central 50 acs of NW¼																				
		8 ~~SW¼ of NW¼~~				50																
		9 SE¼ of NW¼																				
		All E. of Ry. of Lot 3 +																				
" "		10 of NE¼ of SW¼				29	08															
		All that part of NE¼ of SW¼ of																				
Fred W Anderson		11 ~~NE¼ of SW¼~~ Lot 3 W of Ry.				45	24															
		12 ~~NW¼ of SW¼~~																				
U. S. of America		13 ~~SW¼ of SW¼~~ Lot 4																				
Olga Agard Armstrong		All SE of SW lying SW of																				
State of Minnesota		14 ~~SE¼ of SW¼~~ R.R. R.R. Wy.				37	97															
		That part of SE¼ of SW¼																				
State of Minnesota (Contr. To Mike Schermann)		15 lying NE of R.R. Wy.																				
		16 NE¼ of SE¼																				
State of Minnesota		17 NW¼ of SE¼																				
State of Minnesota (Contr. to Ashley C. Anderson)		18 SW¼ of SE¼ less Ry.				37	85															
Alfred Anderson		19 SE¼ of SE¼				40	82															
		20																				
						487	61															

VALUATIONS BY SCHOOL DISTRICTS AS EQUALIZED BY DEPARTMENT OF TAXATION

	SOLD FOR TAXES	District No. ..... Rate ..... Mills	District No. ..... Rate ..... Mills	District No. ..... Rate ..... Mills	District No. ..... Rate ..... Mills	Tax including State Homestead ..... Mills	State Tax on Non-Homestead 4.82 Mills	SPECIAL TAXES	TOTAL TAXES		PAID	WHEN PAID (Month Day Year)	Number of Receipt	March Settlement 1948	June Settlement 1948	Penalty	November Settlement 1948	Penalty	Collections to First Monday in January 1949	Penalty	Delinquent on First Monday in January 1949	Total Delinquent Tax and Penalty	REMARKS
		Dollars	Dollars	Dollars	Dollars	Dollars	$ cts.	$ cts.	$ cts.					$ cts.	$ cts.	$ cts.	$ cts.	$ cts.	$ cts.	$ cts.	$ cts.	$ cts.	
1	SOLD FOR TAXES	H 18				4 14			4 14	1											4 14		
2	~~[illegible]~~	H 18				4 14			4 14	2	PAID IN FULL	JUN 17 1948											
3	~~[illegible]~~	H 16				3 68			3 68	3	PAID IN FULL	JUN 17 1948			7 37								
4	~~[illegible]~~	H 218				50 08			50 08	4											50 08		
5										5													
6	SOLD FOR TAXES	H 158				36 30			36 30	6	PAID IN FULL	JUN 17 1948			36 30								
											Excessive Fund	DEC - 7 1948							17 25	1 00			~~Amt paid of $17.25~~
7		H 154				35 38			35 38	7	1st Half Paid	JUL 1 4 1948	1322		17 63								
8	~~[illegible]~~	H 24				5 52			5 52	8	PAID IN FULL	JUN 17 1948			5 52								
9										9													
10	~~[illegible]~~	H 14				3 22			3 22	10	PAID IN FULL	JUN 17 1948			3 22								
11		181				41 58	74		42 32	11	2nd Half Paid / 1st Half Paid	OCT 25 1948 / JUN 1 - 1948	1794 / 676		24 16		21 16						
12										12													
13										13													
14	SOLD FOR TAXES	158				36 30	64		36 94	14	PAID IN FULL	JUL 30 1948	1223				29 94	73					
15										15													
16										16	No taxes for 1947												
17										17													
18	SOLD FOR TAXES	28				6 44	12		6 56	18											6 56		
19	SOLD FOR TAXES	H 72				16 54			16 54	19											~~16 54~~		Paid 16 54 2-8
20										20													
		H 695				24332	1 50		24482														
		367																					
		1057																					
						24332	150																

Form 4 CO. ALLEN-BATES COMPANY, MINNEAPOLIS

Assessment Roll and Tax List of Real Property in the Town of Roy River

In Whose Name Assessed	To Whom Transferred	Description of Property: Subdivision	Sec. or Lot	Town or Block	Rng.	Number of Acres of Land: Acres	Mills	No. School District	Indicate Homestead Parcels by Ins	Indicate Agricultural Land by Ins	True and Full Valuations: Land Exclusive of Structures and Improvements (Dollars)	Buildings and Other Structures (Dollars)	Machinery Permanently Attached to Real Estate (Dollars)	Total True and Full Value (Dollars)	Assessed Valuations — Rural: Homestead Up to $4,000 20% (Dollars)	Rural: Over $4,000 and Non-Homestead 33⅓% (Dollars)	All Other: Homestead Up to $4,000 25% (Dollars)	All Other: Over $4,000 Non-Homestead 40% (Dollars)	All Other: Machinery Permanently Attached to Real Estate 33⅓% (Dollars)	Total Assessed Value (Dollars)	Total Assessed Value as Equalized by the Board of Review (Dollars)	Final Equalized Value (Dollars)
~~Harold Ringstrom~~ U.S.A.		1 NE¼ of NE¼	20	143	27	40		Unc														
U. S. of America		2 NW¼ of NE¼																				
U. S. of America		3 SW¼ of NE¼																				
~~Harold Ringstrom~~ U.S.A.		4 SE¼ of NE¼				40																
		5																				
U. S. of America		6 NE¼ of NW¼																				
Earnest Schermann		7 NW¼ of NW¼				40																
Amanda M. Peterson		8 SW¼ of NW¼				40																
U. S. of America		9 SE¼ of NW¼																				
		10																				
~~Olaf Johnson~~ Wm Elliott		11 NE¼ of SW¼				40																
P. A. Peterson		12 NW¼ of SW¼				40			Jon													
		13 SW¼ of SW¼				40																
		14 SE¼ of SW¼				40																
		15																				
U. S. of America		16 NE¼ of SE¼																				
Olaf Johnson Wm Elliott		17 NW¼ of SE¼				40			Jon													
" " Wm Elliott		18 SW¼ of SE¼				40			Jon													
U. S. of America		19 SE¼ of SE¼																				
		20																				
						400																

	Sold for Taxes	Valuations by School Districts as Equalized by Department of Taxation: District No. ..... Rate ..... Mills	District No. ..... Rate ..... Mills	District No. ..... Rate ..... Mills	District No. ..... Rate ..... Mills	Tax including State Homestead ..... Mills	State Tax on Non-Homestead 7.8.2 Mills	Special Taxes	Total Taxes	Paid	When Paid (Month Day Year)	Number of Receipt	March Settlement 1948	June Settlement 1948	Penalty	November Settlement 1948	Penalty	Collections to First Monday in January 1949	Penalty	Delinquent on First Monday in January 1949	Total Delinquent Tax and Penalty	Remarks
		Dollars	Dollars	Dollars	Dollars	Dollars																
1		H 18				4 14			4 14	PAID IN FULL	APR 30 1948	4831		4 14								
2																						
3																						
4		H 18				4 14			4 14	PAID IN FULL	APR 30 1948	4831		4 14								
5																						
6																						
7	SOLD FOR TAXES	136				31 24	52		31 50											31 50		
8	SOLD FOR TAXES	37				7 36	14		7 50	PAID IN FULL	FEB 18 1948	4624	7 50									
9																						
10																						
11		H 16				3 68			3 68	PAID IN FULL	MAR 19 1948			3 68								
12	SOLD FOR TAXES	H 16				3 68			3 68	PAID IN FULL	FEB 18 1948											
13	SOLD FOR TAXES	H 193				44 34			44 34	PAID IN FULL	FEB 18 1948	4624	21 70									
14	SOLD FOR TAXES	H 16				3 68			3 68	PAID IN FULL	FEB 18 1948											
15																						
16																						
17		H 16				3 68			3 68	PAID IN FULL	MAR 19 1948											
18		H 157				36 08			36 08	PAID IN FULL	MAR 19 1948											
19																						
20																						
		H 750 161 678				142 02 104 49	70 68		142 72													

Form 4 (1) [illegible]

Assessment Roll and Tax List of Real Property in the Town of Big River, Cass County, Minnesota, for Taxes for the Year 1947.

	IN WHOSE NAME ASSESSED	TO WHOM TRANSFERRED	DESCRIPTION OF PROPERTY: SUBDIVISION	Sec. or Lot	Town or Block	Rng.	Number of Acres of Land: Acres	Hdths	Not School District	Subject to Homestead Tax	Not Subject to Tax	TRUE AND FULL VALUATIONS: LAND Exclusive of Structures and Improvements	BUILDINGS and Other Structures	MACHINERY Permanently Attached to Real Estate	TOTAL True and Full Value	ASSESSED VALUATIONS: RURAL: Homestead Up to $4,000 20%	Over $4,000 but Less Homestead 33⅓%	ALL OTHER: Homestead Up to $4,000 25%	Over $4,000 but Non-Homestead 40%	MACHINERY Permanently Attached to Real Estate 33⅓%	TOTAL ASSESSED VALUE	Total Assessed Value as Equalized by the Board of Review	FINAL EQUALIZED VALUE
												Dollars	Dollars	Dollars	Dollars	Dollars	Dollars	Dollars	Dollars	Dollars	Dollars	Dollars	Dollars
	U. S. of America		1 NE¼ of NE¼	21	143	27			Um														
	U. S. of America		2 NW¼ of NE¼																				
	U. S. of America		3 SW¼ of NE¼																				
	U. S. of America		4 SE¼ of NE¼																				
	Harold & Avis L. Kingstrom		5																				
	~~U. S. of America~~		6 NE¼ of NW¼																				
	Harold Kingstrom		7 NW¼ of NW¼				40																
	" "		8 SW¼ of NW¼				40																
	U. S. of America		9 SE¼ of NW¼																				
			10																				
	George E. Spafford		11 NE¼ of SW¼				40																
	" "		12 NW¼ of SW¼				40																
	" "		13 SW¼ of SW¼				40																
	" "		14 SE¼ of SW¼				40																
			15																				
	State of Minnesota		16 NE¼ of SE¼																				
	Oscar C. Johnson		17 NW¼ of SE¼				40																
	" "		18 SW¼ of SE¼				40																
	State of Minnesota		19 SE¼ of SE¼																				
			20																				
							320																

Cass County, Minnesota, for Taxes for the Year 1947.

	SOLD FOR TAXES	VALUATIONS BY SCHOOL DISTRICTS AS EQUALIZED BY DEPARTMENT OF TAXATION: District No. Rate ... Mills	District No. Rate ... Mills	District No. Rate ... Mills	District No. Rate ... Mills	District No. Rate ... Mills	District No. Rate ... Mills	Tax including State Homestead ... Mills	State Tax on Non-Homestead 5.82 Mills	SPECIAL TAXES	TOTAL TAXES	PAID	WHEN PAID: Month Day Year	Number of Receipt	March Settlement 1948	June Settlement 1948	Penalty	November Settlement 1948	Penalty	Collections to First Monday in January 1949	Penalty	Delinquent on First Monday in January 1949	Penalty	Total Delinquent Tax and Penalty	REMARKS
		Dollars	Dollars	Dollars	Dollars	Dollars	Dollars	$ cts.	$ cts.	$ cts.	$ cts.				$ cts.	$ cts.	$ cts.	$ cts.	$ cts.	$ cts.	$ cts.	$ cts.	$ cts.	$ cts.	
1																									
2																									
3																									
4																									
5																									
6																									
7		H 130						29 86			29 86	PAID IN FULL	OCT 30 1948	12585				35 38	1 24						
8		H 24						5 52			5 52	PAID IN FULL	OCT 30 1948												
9																									
10																									
11		28						6 44	12		6 56	PAID IN FULL	JUL 14 1948												
12		32						7 36	14		7 50	PAID IN FULL	JUL 14 1948	10834		26 70									
13		26						5 98	10		6 08	PAID IN FULL	JUL 14 1948												
14		28						6 44	12		6 56	PAID IN FULL	JUL 14 1948												
15																									
16																									
17	~~SOLD FOR TAXES~~	H 16						3 68			3 68	Part Paid	AUG 2 1948					14 24							
18	~~SOLD FOR TAXES~~	H 133						30 56			30 56	Balance Paid / Part Paid / Balance Paid	OCT 30 1948 / AUG 2 1948 / OCT 30 1948	12587				20 00							~~Balance Paid~~
19																									
20																									
		H 303 / 114 / 417						95 80	46		96 32														

Form 4 CD. MILLER-DUGAN CO., MINNEAPOLIS

	In whose name assessed	To whom transferred	Description of property: Subdivision	Sec. or Lot	Twp. or Block	Rng.	Number of Acres of Land (Acres / 100ths)	No. School District	Indicate Rural Special Tax by Rural	Indicate Agricultural Special Tax by Ag.	True and Full Valuations: Land Exclusive of Structures and Improvements (Dollars)	Buildings and Other Structures (Dollars)	Machinery Permanently Attached to Real Estate (Dollars)	Total True and Full Value (Dollars)	Assessed Valuations: Rural: Homestead Up to $1,000 20% (Dollars)	Rural: Over $1,000 Homestead 33⅓% (Dollars)	All Other: Homestead Up to $1,000 25% (Dollars)	All Other: Over $1,000 Non-Homestead 40% (Dollars)	All Other: Machinery Permanently Attached to Real Estate 33⅓% (Dollars)	Total Assessed Value (Dollars)	Total Assessed Value as Equalized by the Board of Review (Dollars)	Final Equalized Value (Dollars)
1	U. S. of America		NE¼ of NE¼	22	143	27		Ten														
2	U. S. of America		NW¼ of NE¼																			
3	State of Minnesota		SW¼ of NE¼																			
4	State of Minnesota		SE¼ of NE¼																			
5																						
6	U. S. of America		NE¼ of NW¼																			
7	U. S. of America		NW¼ of NW¼																			
8	U. S. of America		SW¼ of NW¼																			
9	State of Minnesota		SE¼ of NW¼																			
10																						
11	Oscar C. Johnson		NE¼ of SW¼				40															
12	U. S. of America		NW¼ of SW¼																			
13	U. S. of America		SW¼ of SW¼																			
14	Oscar C. Johnson		SE¼ of SW¼				40															
15																						
16	U. S. of America		NE¼ of SE¼																			
17	Fred C. Joffler		NW¼ of SE¼				40															
18	" "		SW¼ of SE¼				40															
19	U. S. of America		SE¼ of SE¼																			
20																						
							160															

Cass County, Minnesota, for Taxes for the Year 1947.

	Sold for Taxes	Valuations by School Districts as Equalized by Department of Taxation: District No. / Rate ... Mills	District No. / Rate ... Mills	District No. / Rate ... Mills	District No. / Rate ... Mills	District No. / Rate ... Mills	Dollars	Tax including State Homestead Mills	State Tax on Non-Homestead 75.2 Mills	Special Taxes	Total Taxes		Paid	When Paid: Month Day Year	Number of Receipt	March Settlement 1948	Tax Settlement 1947	Penalty	November Settlement 1948	Penalty	Collections in First Monday in January 1949	Penalty	Delinquent on First Monday in January 1949	Total Delinquent Tax and Penalty	Remarks
1												1													
2												2													
3												3													
4												4													
5												5													
6												6													
7												7													
8												8													
9												9													
10												10													
11		32						7.36	.14		7.50	11	Part Paid Balance Paid	AUG 2 1948 OCT 30 1948	10487 12514				30.15 4.40					
12												12													
13												13	Part Paid Balance Paid	AUG 2 1948 OCT 30 1948	10487 12514				24.45 2.05					
14		194						44.58	.78		45.36	14													
15												15													
16												16													
17		4 18						4.14			4.14	17	PAID IN FULL	MAR 20 1949	3671	2.23									
18		4 79						18.16			18.16	18	PAID IN FULL	MAR 20 1949											
19												19													
20												20													
		4 97 326 323						74.24 74.22	.42 .40		75.16														

Assessment Roll and Tax List of Real Property in the Town of Bog River, Cass County, Minnesota, for Taxes for the Year 1947.

In Whose Name Assessed	To Whom Transferred	Line	Subdivision	Sec.	Town	Rng.	Acres	No. School District	Final Equalized Value	Line	Valuation by School District (Dollars)	Tax Including State (Mills)	State Tax on Non-Homestead	Total Taxes	Line	Delinquent on First Monday in January 1949	Total Delinquent Tax and Penalty
U. S. of America		1	NE¼ of NE¼	23	143	27		Un		1					1		
U. S. of America		2	NW¼ of NE¼							2					2		
U. S. of America		3	SW¼ of NE¼							3					3		
U. S. of America		4	SE¼ of NE¼							4					4		
		5								5					5		
State of Minnesota		6	NE¼ of NW¼							6					6		
U. S. of America		7	NW¼ of NW¼							7					7		
U. S. of America		8	SW¼ of NW¼							8					8		
State of Minnesota		9	SE¼ of NW¼							9					9		
		10								10					10		
State of Minnesota		11	NE¼ of SW¼							11					11		
State of Minnesota		12	NW¼ of SW¼							12					12		
State of Minnesota		13	SW¼ of SW¼							13					13		
State of Minnesota		14	SE¼ of SW¼							4					14		
		15								15					15		
U. S. of America		16	NE¼ of SE¼							16					16		
U. S. of America		17	NW¼ of SE¼							17					17		
Guy Robbins		18	SW¼ of SE¼				40			18	26	598	10	6 08	18	6 08 g	669
"		19	SE¼ of SE¼				40		Abate. #3437	19	40	920	16	9 36	19	936 g	1030
		20								20					20		
							80				66	1518	26	15 44			
												15 18	26				

Assessment Roll and Tax List of Real Property in the Town of Bog River

	IN WHOSE NAME ASSESSED	TO WHOM TRANSFERED	DESCRIPTION OF PROPERTY: SUBDIVISION	Sec. or Lot	Twp. or Block	Rng.	Number of Acres of Land: Acres	100ths	No. School District	Information Required by Law	Information Required by Law	TRUE AND FULL VALUATIONS: LAND Exclusive of Structures and Improvements (Dollars)	BUILDINGS and Other Structures (Dollars)	MACHINERY Permanently Attached to Real Estate (Dollars)	TOTAL True and Full Value (Dollars)	ASSESSED VALUATIONS: RURAL: Homestead Up to $4,000 20% (Dollars)	RURAL: Over $4,000 and Non-Homestead 33⅓% (Dollars)	ALL OTHER: Homestead Up to $4,000 25% (Dollars)	ALL OTHER: Over $4,000 and Non-Homestead 40% (Dollars)	MACHINERY Permanently Attached to Real Estate 33⅓% (Dollars)	TOTAL ASSESSED VALUE (Dollars)	Total Assessed Value as Equalized by the Board of Review (Dollars)	FINAL EQUALIZED VALUE (Dollars)
	U. S. of America		1 NE¼ of NE¼	24	143	27			Unorg														
	U. S. of America		2 NW¼ of NE¼																				
	U. S. of America		3 SW¼ of NE¼																				
	U. S. of America		4 SE¼ of NE¼																				
			5																				
	State of Minnesota		6 NE¼ of NW¼																				
	U. S. of America		7 NW¼ of NW¼																				
	U. S. of America		8 SW¼ of NW¼																				
	U. S. of America		9 SE¼ of NW¼																				
			10																				
	State of Minnesota		11 NE¼ of SW¼																				
	State of Minnesota		12 NW¼ of SW¼																				
	U. S. of America		13 SW¼ of SW¼																				
	U. S. of America		14 SE¼ of SW¼																				
			15																				
	U. S. of America		16 NE¼ of SE¼																				
	U. S. of America		17 NW¼ of SE¼																				
	U. S. of America		18 SW¼ of SE¼																				
	U. S. of America		19 SE¼ of SE¼																				
			20																				

	SOLD FOR TAXES	VALUATIONS BY SCHOOL DISTRICTS AS EQUALIZED BY DEPARTMENT OF TAXATION: District No. ..... Rate ..... Mills (Dollars)	District No. ..... Rate ..... Mills (Dollars)	District No. ..... Rate ..... Mills (Dollars)	District No. ..... Rate ..... Mills (Dollars)	District No. ..... Rate ..... Mills (Dollars)	District No. ..... Rate ..... Mills (Dollars)	Tax including State Homestead ..... Mills ($ cts.)	State Tax on Non-Homestead ..... Mills ($ cts.)	SPECIAL TAXES ($ cts.)	TOTAL TAXES ($ cts.)		PAID	WHEN PAID: Month Day Year	Number of Receipt	March Settlement 1948 ($ cts.)	June Settlement 1948 ($ cts.)	Penalty ($ cts.)	November Settlement 1948 ($ cts.)	Penalty ($ cts.)	Collections to First Monday in January 1949 ($ cts.)	Penalty ($ cts.)	Delinquent on First Monday in January 1949 ($ cts.)	Total Delinquent Tax and Penalty ($ cts.)	REMARKS
1												1												
2												2												
3												3												
4												4												
5												5												
6												6												
7												7												
8												8												
9												9												
10												10												
11												11												
12												12												
13												13												
14												14												
15												15												
16												16												
17												17												
18												18												
19												19												
20												20												

Assessment Roll and Tax List of Real Property in the Town of Boy River, Cass County, Minnesota, for Taxes for the Year 1947.

Form 4 CD

In Whose Name Assessed	To Whom Transferred	Description of Property: Subdivision	Sec. or Lot	Town. or Block	Rge.	Number of Acres of Land: Acres	Mills	No. School District	Information Required by Law	Information Required by Law	True and Full Valuations: Land Exclusive of Buildings and Improvements (Dollars)	Buildings and Other Structures (Dollars)	Machinery Permanently Attached to Real Estate (Dollars)	Total True and Full Value (Dollars)	Assessed Valuations: Rural: Homestead Up to $4,000 20% (Dollars)	Rural: Over $4,000 and Non-Homestead 33⅓% (Dollars)	All Other: Homestead Up to $4,000 25% (Dollars)	All Other: Over $4,000 and Non-Homestead 40% (Dollars)	All Other: Machinery Permanently Attached to Real Estate 33⅓% (Dollars)	Total Assessed Value (Dollars)	Total Assessed Value as Equalized by Board of Review (Dollars)	Final Equalized Value (Dollars)
U. S. of America		1 NE¼ of NE¼																				
U. S. of America		2 NW¼ of NE¼																				
U. S. of America		3 SW¼ of NE¼																				
U. S. of America		4 SE¼ of NE¼																				
		5																				
Ray & Rose E. Robbins		6 NE¼ of NW¼				40																
" "		7 NW¼ of NW¼				40																
Ray Robbins		8 SW¼ of NW¼				40																
~~Charles B. Robbins~~ Ray Robbins		9 SE¼ of NW¼				40																
		10																				
U. S. of America		11 NE¼ of SW¼																				
U. S. of America		12 NW¼ of SW¼																				
U. S. of America		13 SW¼ of SW¼																				
U. S. of America		14 SE¼ of SW¼																				
		15																				
~~Geo. Godfrey~~ Wm. J. Mellen & Geo. Godfrey		16 NE¼ of SE¼				40																
" "		17 NW¼ of SE¼				40																
" "		18 SW¼ of SE¼				40																
" "		19 SE¼ of SE¼				40																
		20																				
						320																

Sold for Taxes	Valuations by School Districts as Equalized by Department of Taxation: District No. ..... Rate ..... Mills	District No. ..... Rate ..... Mills	District No. ..... Rate ..... Mills	District No. ..... Rate ..... Mills	District No. ..... Rate ..... Mills	Tax including State Homestead ..... Mills	State Tax on Non-Homestead 4.8 Mills	Special Taxes	Total Taxes	When Paid	Number of Receipt	March Settlement 1948	June Settlement 1948	Penalty	November Settlement 1948	Penalty	Collections in First Monday in January 1949	Penalty	Delinquent on First Monday in January 1949	Total Delinquent Tax and Penalty	Remarks
	Dollars	Dollars	Dollars	Dollars	Dollars	$ cts.	$ cts.	$ cts.	$ cts.	Month Day Year		$ cts.	$ cts.	$ cts.	$ cts.	$ cts.	$ cts.	$ cts.	$ cts.	$ cts.	
1																					
2																					
3																					
4																					
5																					
6	H 16								368											368	405
7	H 18								414											414	455
8	H 137								3148											3148	3463
9	H 24								552											552	607
10																					
11																					
12																					
13																					
14																					
15																					
16	H 24								552	1st Half Paid AUG - 2 1948 / 2nd Half Paid JUL 14 1948											
17	H 18								414	1st Half Paid AUG - 2 1948 / 2nd Half Paid JUL 14 1948											
18	H 18								414	1st Half Paid AUG - 2 1948 / 2nd Half Paid JUL 14 1948	10321		1875		1.03						
19	H 103								2366	1st Half Paid AUG - 2 1948 / 2nd Half Paid JUL 14 1948	10457										
20																					
	H 358					8228			8228												

Assessment Roll and Tax List of Real Property in the Town of Boy River, Cass County, Minnesota, for Taxes for the Year 1947.

Form 4 CO

	IN WHOSE NAME ASSESSED	TO WHOM TRANSFERRED	DESCRIPTION OF PROPERTY: SUBDIVISION	Sec. or Lot	Town. or Block	Rng.	Number of Acres of Land: Acres	Tenths	No. School District	Individual Homestead Tax on Ag.	Individual Agricultural Tax on Ag.	TRUE AND FULL VALUATIONS: LAND Exclusive of Structures and Improvements (Dollars)	BUILDINGS and Other Structures (Dollars)	MACHINERY Permanently Attached to Real Estate (Dollars)	TOTAL True and Full Value (Dollars)	ASSESSED VALUATIONS: RURAL: Homestead Up to $4,000 20% (Dollars)	RURAL: Over $4,000 and Non-Homestead 33⅓% (Dollars)	ALL OTHER: Homestead Up to $4,000 25% (Dollars)	ALL OTHER: Over $4,000 and Non-Homestead 40% (Dollars)	MACHINERY Permanently Attached to Real Estate 33⅓% (Dollars)	TOTAL ASSESSED VALUE (Dollars)	Total Assessed Value as Equalized by the Board of Review (Dollars)	FINAL EQUALIZED VALUE (Dollars)
1	James Robbins		NE¼ of NE¼	26	143	27	40		Ten														
2	U. S. of America		NW¼ of NE¼																				
3	James Robbins		SW¼ of NE¼				40																
4	" "		SE¼ of NE¼				40																
5																							
6	U. S. of America		NE¼ of NW¼																				
7	U. S. of America		NW¼ of NW¼																				
8	U. S. of America		SW¼ of NW¼																				
9	U. S. of America		SE¼ of NW¼																				
10																							
11	U. S. of America		NE¼ of SW¼																				
12	U. S. of America		NW¼ of SW¼																				
13	U. S. of America		SW¼ of SW¼																				
14	U. S. of America		SE¼ of SW¼																				
15																							
16	U. S. of America		NE¼ of SE¼																				
17	U. S. of America		NW¼ of SE¼																				
18	U. S. of America		SW¼ of SE¼																				
19	U. S. of America		SE¼ of SE¼																				
20																							
							160																

	SOLD FOR TAXES	VALUATIONS BY SCHOOL DISTRICTS AS COMPILED BY DEPARTMENT OF TAXATION: District No. 2 Rate 29.7 Mills (Dollars)	District No. 2 Rate 29.7 Mills (Dollars)	District No. ... Rate ... Mills (Dollars)	District No. ... Rate ... Mills (Dollars)	District No. ... Rate ... Mills (Dollars)	District No. ... Rate ... Mills (Dollars)	Tax including State Homestead ... Mills (¢ cts.)	State Tax on Non-Homestead 4.7 Mills ($ cts.)	SPECIAL TAXES ($ cts.)	TOTAL TAXES ($ cts.)		PAID	WHEN PAID: Month Day Year	Number of Receipt	March Settlement 1948 ($ cts.)	June Settlement 1948 ($ cts.)	Penalty ($ cts.)	November Settlement 1948 ($ cts.)	Penalty ($ cts.)	Collections to First Monday in January 1949 ($ cts.)	Penalty ($ cts.)	Delinquent on First Monday in January 1949 ($ cts.)	Total Delinquent Tax and Penalty ($ cts.)	REMARKS
1		H 94								2.68	1	PAID IN FULL	JUL 12 1948	0507		2.68								
2											2													
3		H 24								3.52	3	PAID IN FULL	JUL 12 1948	0508		3.52								
4		H 16								3.48	4	PAID IN FULL	JUL 12 1948											
5											5													
6											6													
7																								
8											8													
9											9													
10											10													
11											11													
12											12													
13											13													
14											14													
15											15													
16											16													
17											17													
18											18													
19											19													
20											20													
		H 134						30.80		3.80														
								30.78																

Form 4 CD

Assessment Roll and Tax List of Real Property in the Town of Bog River

	In Whose Name Assessed	To Whom Transferred	Description of Property: Subdivision	Sec. or Lot	Town or Block	Rge.	Number of Acres of Land: Acres	100ths	No. School District	Indicate Homestead Tax by H	Indicate Agricultural Land Tax by A	True and Full Valuations: Land Exclusive of Structures and Improvements (Dollars)	Buildings and Other Structures (Dollars)	Machinery Permanently Attached to Real Estate (Dollars)	Total True and Full Value (Dollars)	Assessed Valuations: Rural: Homestead Up to $4,000 20% (Dollars)	Rural: Over $4,000 Non-Homestead 33⅓% (Dollars)	All Other: Homestead Up to $4,000 25% (Dollars)	All Other: Over $4,000 Non-Homestead 40% (Dollars)	All Other: Machinery Permanently Attached to Real Estate 33⅓% (Dollars)	Total Assessed Value	Total Assessed Value on Equalized by the Board of Review (Dollars)	Final Equalized Value (Dollars)	Remarks
1	U. S. of America		NE¼ of NE¼	27	143	27			Un															
2	U. S. of America		NW¼ of NE¼																					
3	U. S. of America		SW¼ of NE¼																					
4			SE¼ of NE¼																					
5																								
6	U. S. of America		NE¼ of NW¼																					
7	~~Harry Casey~~ S. F. + Hilma Nelson		NW¼ of NW¼				40																	
8	U. S. of America		SW¼ of NW¼																					
9	U. S. of America		SE¼ of NW¼																					
10																								
11	U. S. of America		NE¼ of SW¼																					
12	U. S. of America		NW¼ of SW¼																					
13	S. F. + Hilma Nelson		SW¼ of SW¼				40																	Abat. #3285
14	Carl Petersen		SE¼ of SW¼				40																	
15																								
16	Olaf Johnson		NE¼ of SE¼				40																	
17	U. S. of America		NW¼ of SE¼																					
18	Carl G. Petersen		SW¼ of SE¼				40																	
19	Olaf Johnson		SE¼ of SE¼				40																	
20																								
							240																	

	Sold for Taxes	Valuations by School Districts as Equalized by Department of Taxation: District No. ..... Rate ..... Mills	District No. ..... Rate ..... Mills	District No. ..... Rate ..... Mills	District No. ..... Rate ..... Mills	Tax including State Homestead ..... Mills	State Tax on Non-Homestead 4.47 Mills	Special Taxes	Total Taxes		Paid	When Paid: Month Day Year	Number of Receipt	March Settlement 1948	June Settlement 1948	Penalty	November Settlement 1948	Penalty	Collections to First Monday in January 1949	Penalty	Delinquent on First Monday in January 1949	Penalty	Total Delinquent Tax and Penalty	Remarks
		Dollars	Dollars	Dollars	Dollars	Dollars	$ cts.	$ cts.	$ cts.					$ cts.	$ cts.	$ cts.	$ cts.	$ cts.	$ cts.	$ cts.	$ cts.	$ cts.	$ cts.	
1										1														
2										2														
3										3														
4										4														
5										5														
6										6														
7		34				782	14		796	7	PAID IN FULL	JUN 24 1948	8818		796									
8										8														
9										9														
10										10														
11										11														
12										12														
13		90				2068	36		2104	13	PAID IN FULL	MAY 25 1948	5577		2104									
14		H 18				414			414	14	PAID IN FULL	JUN 12 1948	7962		414									
15										15														
16		H 18				414			414	16	2nd Half Paid 1st Half Paid	OCT 21 1948 JUN 3 1948	8262 6837		207		207							
17										17														
18		H 112				2574			2574	18	PAID IN FULL	JUN 12 1948	7962		2574									
19		H 99				2274			2274	19	2nd Half Paid 1st Half Paid	OCT 21 1948 JUN 3 1948	8262 6837		1137		1137							
20										20														
		H 341 134 71				8526	50		8576															

Assessment Roll and Tax List of Real Property in the Town of Bog River

Cass County, Minnesota, for Taxes for the Year 1947.

	In Whose Name Assessed	To Whom Transferred	Description of Property: Subdivision	Sec. or Lot	Twp. or Block	Rng.	Number of Acres of Land: Acres	100ths	No. School District	Indicate Homestead Tax in Red	Indicate Application Filed in Red	True and Full Valuations: Land Exclusive of Structures and Improvements (Dollars)	Buildings and Other Structures (Dollars)	Machinery Permanently Attached to Real Estate (Dollars)	Total Trees and Full Value (Dollars)	Assessed Valuations: Rural: Homestead Up to $4,000 20% (Dollars)	Rural: Over $4,000 and Non-Homestead 33⅓% (Dollars)	All Other: Homestead Up to $4,000 25% (Dollars)	All Other: Over $4,000 and Non-Homestead 40% (Dollars)	Machinery Permanently Attached to Real Estate 33⅓% (Dollars)	Total Assessed Value (Dollars)	Total Assessed Value as Equalized by the Board of Review (Dollars)	Final Equalized Value (Dollars)
1	~~Harry Gamp~~	S.F. Hilms Nelson	NE¼ of NE¼	28	143	27	40																
2	Oliver M. Parker		NW¼ of NE¼				40																
3	"	"	SW¼ of NE¼				40																
4	U. S. of America		SE¼ of NE¼																				
5																							
6	Oliver M. Parker		NE¼ of NW¼				40																
7	Joseph + Gertrude C. Robinson		NW¼ of NW¼ less 2 ac. Cemetery				38																
8	U. S. of America		SW¼ of NW¼																				
9	U. S. of America		SE¼ of NW¼																				
10																							
11	U. S. of America		NE¼ of SW¼																				
12	State of Minnesota		NW¼ of SW¼																				
13	State of Minnesota		SW¼ of SW¼																				
14	U. S. of America		SE¼ of SW¼																				
15																							
16	U. S. of America		NE¼ of SE¼																				
17	U. S. of America		NW¼ of SE¼																				
18	U. S. of America		SW¼ of SE¼																				
19	U. S. of America		SE¼ of SE¼																				
20																							
							198																

	Sold for Taxes	Valuations by School Districts as Equalized by Department of Taxation: District No. 1 Rate 47.74 Mills	District No. ... Rate ... Mills	District No. ... Rate ... Mills	District No. ... Rate ... Mills	District No. ... Rate ... Mills	Tax including State Homestead ... Mills	State Tax on Non-Homestead 4.07 Mills	Special Taxes	Total Taxes	Paid	When Paid	Number of Receipt	March Settlement 1948	June Settlement 1948	Penalty	November Settlement 1948	Penalty	Collections to First Monday in January 1949	Penalty	Delinquent on First Monday in January 1949	Penalty	Total Delinquent Tax and Penalty	Remarks
		Dollars	Dollars	Dollars	Dollars	Dollars	Dollar.	$ cts.	$ cts.	$ cts.		Month Day Year		$ cts.	$ cts.	$ cts.	$ cts.	$ cts.	$ cts.	$ cts.	$ cts.	$ cts.	$ cts.	
1		116						26 66	48	27 14	PAID IN FULL	JUN 24 1948	5818		27 14									
2		210						48 24	86	49 10	2nd Half Paid	OCT 23 1948												
3		40						9 20	16	9 36	1st Half Paid	MAY 17 1948	517		27 35		27 23							
4											2nd Half Paid	OCT 23 1948	7312											
5											1st Half Paid	MAY 17 1948												
6		32						7 36	14	7 50	2nd Half Paid	OCT 22 1948			3 75		3 75							
7		26						5 98	10	6 08	1st Half Paid	MAY 17 1948	5543		3 04		3 04							
8											2nd Half Paid	OCT 27 1948												
9											1st Half Paid	MAY 19 1948												
10																								
11																								
12																								
13																								
14																								
15																								
16																								
17																								
18																								
19																								
20																								
		424						97 44	7 94	99 18														
								97 62	1 78															

Assessment Roll and Tax List of Real Property in the Town of Boy River

Cass County, Minnesota, for Taxes for the Year 1947.

	Form 4 CD.—Prior date county, village,	DESCRIPTION OF PROPERTY						TRUE AND FULL VALUATIONS				ASSESSED VALUATIONS																														
												RURAL		ALL OTHER																												
IN WHOSE NAME ASSESSED	TO WHOM TRANSFERRED		SUBDIVISION	Sec. or Lot	Twp. or Block	Rng	Number of Acres of Land: Acres	Number of Acres of Land: Miles	Sch. District	Indicate Homestead Tax by Ta	Mills Indicate Agricultural Tax by Ag	LAND Exclusive of Structures and Improvements	BUILDINGS and Other Structures	MACHINERY Permanently Attached to Real Estate	TOTAL True and Full Value	Homestead Up to $4,000 20%	Over $4,000 but Non-Homestead 33⅓%	Homestead Up to $4,000 25%	Over $4,000 and Non-Homestead 40%	MACHINERY Permanently Attached to Real Estate 33⅓%	TOTAL ASSESSED VALUE	Total Assessed Value as Equalized by Director of Review	FINAL EQUALIZED VALUE
												Dollars	Dollars	Dollars	Dollars	Dollars	Dollars	Dollars	Dollars	Dollars	Dollars	Dollars	Dollars
U.S. of America		1	NE¼ of NE¼	29	143	27																	
Joseph + Gertrude C. Robinson		2	NW¼ of NE¼ less E. 1 rd of W. 2 rds.				39	50															
" "		3	SW¼ of NE¼ " E. 1 rd of W. 2 rds.				39	50															
U.S. of America		4	SE¼ of NE¼																				
P. L. Spatgen		5	N½ of N½ of NE¼ of SW¼				10																
Alice H. Bonicke		6	NE¼ of NW¼ less 1¼ acs.				38	75															
G. E. + Alice H. Bonick		7	NW¼ of NW¼				40																
State of Minnesota		8	SW¼ of NW¼ less Ry R/W + Wy																				
Alice H. Bonick		9	SE¼ of NW¼ less 13 acs.				27																
State of Minnesota		10	NW¼ of SW¼ - NE¼ of Ry R/W + Wy																				
Erwin H. Woolsey	S½ of S½	11	NE¼ of SW¼ less Ry R/W + Wy				80	3															
U. S. of America		12	NW¼ of SW¼ less Ry R/W + Wy less 1½ acs. N½ of R/W + Wy																				
U.S. of America		13	SW¼ of SW¼																				
		14	SE¼ of SW¼ - In Village																				
Oliver M. Parker	Warren Anderson	15	N½ of S½ of NE¼ of SW¼				10																
State of Minnesota		16	NE¼ of SE¼																				
		17	NW¼ of SE¼ Boy River } Village																				
		18	SW¼ of SE¼ Alice Bonick } Village																				
A. C. Toffle		19	SE¼ of SE¼ less 4 acs. - school				38																
Leo. Ethier		20	S½ of N½ of NE¼ of SW¼				10																
Lying in Boy River			$67½ [illegible] Boy				260	78				Exempt											
			$1½ [illegible] Lot 4 less }																				

	SOLD FOR TAXES	VALUATIONS BY SCHOOL DISTRICTS AS EQUALIZED BY DEPARTMENT OF TAXATION: District No. / Rate / Mills	District No. / Rate / Mills	District No. / Rate / Mills	District No. / Rate / Mills	District No. / Rate / Mills	Tax including State Homestead Mills	State Tax on Non-Homestead Mills	SPECIAL TAXES	TOTAL TAXES		PAID	WHEN PAID	Number of Receipt	March Settlement 1948	June Settlement 1948	Penalty	November Settlement 1948	Penalty	Collections to First Monday in January 1949	Penalty	Delinquent on First Monday in January 1949	Penalty	Total Delinquent Tax and Penalty	REMARKS
		Dollars	Dollars	Dollars	Dollars	Dollars	$ cts.	$ cts.	$ cts.	$ cts.			Month Day Year		$ cts.	$ cts.	$ cts.	$ cts.	$ cts.	$ cts.	$ cts.	$ cts.	$ cts.	$ cts.	
1											1														
2		28					6 44	12		6 56	2	2nd Half Paid / 1st Half Paid	OCT 27 1948 / OCT 27 1948	27[illegible] / 27[illegible]		19 71		19 71							
3		H 143					32 86			32 86	3	2nd Half Paid / 1st Half Paid	OCT 27 1948 / OCT 27 1948	27[illegible] / 27[illegible]											
4											4														
5		6					1 38	02		1 40	5	PAID IN FULL	JUN 29 1948	6836		1 40									
6		H 18					4 14			4 14	6	PAID IN FULL	JUN 29 1948												
7	SOLD FOR TAXES	H 16					3 68			3 68	7	PAID IN FULL	JUN 29 1948	8942		3 68									
8											8														
9		H 98					22 52			22 52	9	PAID IN FULL	JUN 29 1948												
10											10														
11		6					1 38	02		1 40	11	PAID IN FULL	OCT 23 1948	[illegible]				1 40	07						
12											12														
13											13														
14											14														
15		H 6					1 38			1 38	15	PAID IN FULL	JUN 29 1948	8941		1 38									
16											16														
17											17														
18											18														
19		H 110					25 28			25 28	19	PAID IN FULL	JUN 14 1948	8468		25 28									
20		37					8 50	16		8 66	20	PAID IN FULL	JUN 3 1948	8436		8 66									
		H 37 / 37 / H 37					107 56 / 107 56	32 / 32		107 88															

Assessment Roll and Tax List of Real Property in the Town of Bog River, Cass County, Minnesota, for Taxes for the Year 1947.

	In Whose Name Assessed	To Whom Transferred	Description of Property: Subdivision	Sec. or Lot	Town or Block	Range	Number of Acres of Land: Acres	100ths	Assessed Real Estate Subject to Mortgage	Information Required by Law	True and Full Valuations: Land Exclusive of Structures and Improvements (Dollars)	Buildings and Other Structures (Dollars)	Machinery Permanently Attached to Real Estate (Dollars)	Total True and Full Value (Dollars)	Assessed Valuations: Rural: Homestead Up to $4,000 20% (Dollars)	Rural: Over $4,000 and Non-Homestead 33⅓% (Dollars)	All Other: Homestead Up to $4,000 25% (Dollars)	All Other: Over $4,000 and Non-Homestead 40% (Dollars)	Machinery Permanently Attached to Real Estate 33⅓% (Dollars)	Total Assessed Value (Dollars)	Total Assessed Value as Equalized by the Board of Review (Dollars)	Final Equalized Value (Dollars)
1	State of Minnesota		NE¼ of NE¼ less 132 ace. to N.P. 2.53 ace. Ry RR Wy	30	143	27																
2	~~Olga Agard Armstrong~~		All NW¼ of NE¼ lying SW of Ry.				35	50														
3	U. S. of America		SW¼ of NE¼																			
4	State of Minnesota		SE¼ of NE¼ less Ry RR Wy																			
5	State of Minnesota		That part of NW¼ of NE¼ lying N + E of Ry RR Wy																			
6	~~Olga Agard Armstrong~~		NE¼ of NW¼				40															
7	U. S. of America		~~NW¼ of NW¼~~ Lot 1																			
8			SW¼ of NW¼																			
9	U. S. of America		SE¼ of NW¼																			
10	State of Minnesota		Lot 2																			
11	U. S. of America		NE¼ of SW¼																			
12	State of Minnesota		Lot 3 less .01 ace. ~~NW¼ of SW¼~~																			
13	U. S. of America		~~SW¼ of SW¼~~ Lot 4																			
14	U. S. of America		SE¼ of SW¼ less 7½ ace.																			
15																						
16	U. S. of America		NE¼ of SE¼																			
17	U. S. of America		NW¼ of SE¼																			
18	U. S. of America		SW¼ of SE¼																			
19	U. S. of America		SE¼ of SE¼																			
20																						
							75	50														

	Sold for Taxes	Valuations by School Districts as Equalized by Department of Taxation: District No. 1 Rate ..... Mills	District No. 1 Rate 48.7 Mills	District No. ..... Rate ..... Mills	District No. ..... Rate ..... Mills	District No. ..... Rate ..... Mills	District No. ..... Rate ..... Mills	Tax including State Homestead ..... Mills	State Tax on Non-Homestead 4.8 Mills	Special Taxes	Total Taxes	Paid	When Paid (Month Day Year)	Number of Receipt	March Settlement 1948	June Settlement 1948	Penalty	November Settlement 1948	Penalty	Collections to First Monday in January 1949	Penalty	Delinquent as First Monday in January 1949	Penalty	Total Delinquent Tax and Penalty	Remarks
		Dollars	Dollars	Dollars	Dollars	Dollars	Dollars	$ cts.	$ cts.	$ cts.	$ cts.		Month Day Year		$ cts.	$ cts.	$ cts.	$ cts.	$ cts.	$ cts.	$ cts.	$ cts.	$ cts.		
1																									
2	SOLD FOR TAXES		36					8 28	14		8 42	PAID IN FULL	JUL 30 1949	12789				8 42	17						
3																									
4																									
5																									
6	SOLD FOR TAXES		28					6 44	12		6 56	PAID IN FULL	JUL 30 1949	12812				6 56	13						
7																									
8																									
9																									
10																									
11																									
12																									
13																									
14																									
15																									
16																									
17																									
18																									
19																									
20																									
			64					14 72	26		14 98														

Assessment Roll and Tax List of Real Property in the Town of Boy River

Cass County, Minnesota, for Taxes for the Year 1947.

	Form 4-CD	IN WHOSE NAME ASSESSED	TO WHOM TRANSFERED	DESCRIPTION OF PROPERTY: SUBDIVISION	Sec. or Lot	Town or Block	Rng.	Number of Acres of Land: Acres	100ths	No. School District	Indicate Homestead Exemption Yes or No	TRUE AND FULL VALUATIONS: LAND Exclusive of Structures and Improvements (Dollars)	BUILDINGS and Other Structures (Dollars)	MACHINERY Permanently Attached to Real Estate (Dollars)	TOTAL True and Full Value (Dollars)	ASSESSED VALUATIONS: RURAL: Homestead Up to $4,000 20% (Dollars)	RURAL: Over $4,000 and Non-Homestead 33⅓% (Dollars)	ALL OTHER: Homestead Up to $4,000 25% (Dollars)	ALL OTHER: Over $4,000 and Non-Homestead 40% (Dollars)	MACHINERY Permanently Attached to Real Estate 33⅓% (Dollars)	TOTAL ASSESSED VALUE (Dollars)	Total Assessed Value as Equalized by the Board of Review (Dollars)	FINAL EQUALIZED VALUE (Dollars)
		State of Minnesota		1 ~~NE¼ of NE¼~~ Lot 4	31	143	27			Un													
		U. S. of America		2 ~~NW¼ of NE¼~~ " 3																			
				3 SW¼ of NE¼																			
				4 SE¼ of NE¼																			
				5																			
		U. S. of America		6 ~~NE¼ of NW¼~~ " 2																			
		State of Minnesota		7 ~~NW¼ of NW¼~~ " 1																			
		U. S. of America		8 ~~SW¼ of NW¼~~ " 8																			
		U. S. of America		9 ~~SE¼ of NW¼~~ " 7																			
				10																			
		Edwin D. Myers		11 NE¼ of SW¼				40															
				12 NW¼ of SW¼																			
				13 SW¼ of SW¼																			
		Edwin D. Myers		14 SE¼ of SW¼				40															
				15																			
				16 NE¼ of SE¼																			
		Edwin D. Myers		17 NW¼ of SE¼				40															
		" "		18 SW¼ of SE¼				40															
				19 SE¼ of SE¼																			
				20																			
								160															

	SOLD FOR TAXES	VALUATIONS BY SCHOOL DISTRICTS AS EQUALIZED BY DEPARTMENT OF TAXATION: District No. ..... Rate ..... Mills	District No. ..... Rate ..... Mills	District No. ..... Rate ..... Mills	District No. ..... Rate ..... Mills	District No. ..... Rate ..... Mills	Tax including State Homestead ..... Mills	State Tax on Non-Homestead 4.62 Mills	SPECIAL TAXES	TOTAL TAXES		PAID	WHEN PAID	Number of Receipt	March Settlement 1948	June Settlement 1948	Penalty	November Settlement 1948	Penalty	Collections to First Monday in January 1949	Penalty	Delinquent on First Monday in January 1949	Penalty	Total Delinquent Tax and Penalty	REMARKS
		Dollars	Dollars	Dollars	Dollars	Dollars	Dollar	$ cts.	$ cts.	$ cts.			Month Day Year		$ cts.	$ cts.	$ cts.	$ cts.	$ cts.	$ cts.	$ cts.	$ cts.	$ cts.	$ cts.	
1											1														
2											2														
3											3														
4											4														
5											5														
6											6														
7											7														
8											8														
9											9														
10											10														
11			H 16				3.68			3.68	11	PAID IN FULL	FEB 27 1948	2161	3.68										
12											12														
13											13														
14			H 94				21.60			21.60	14	PAID IN FULL	FEB 27 1948	2161	21.60										
15											15														
16											16														
17			H 24				5.52			5.52	17	PAID IN FULL	FEB 27 1948	2161	9.20										
18			H 16				3.68			3.68	18	PAID IN FULL	FEB 27 1948												
19											19														
20											20														
			H 150				34.48			34.48															

Form 4 CD

Assessment Roll and Tax List of Real Property in the Town of Boy River

	In Whose Name Assessed	To Whom Transferred	Description of Property: Subdivision	Sec. or Lot	Town or Block	Rge.	Number of Acres of Land: Acres	Hdths	No. School District	Information Required on Real Estate Tax Ex. No.	True and Full Valuations: Land Exclusive of Structures and Improvements (Dollars)	Buildings and Other Structures (Dollars)	Machinery Permanently Attached to Real Estate (Dollars)	Total True and Full Value (Dollars)	Assessed Valuations: Rural: Homestead Up to $4,000 20% (Dollars)	Rural: Over $4,000 and Non-Homestead 33⅓% (Dollars)	All Other: Homestead Up to $4,000 25% (Dollars)	All Other: Over $4,000 and Non-Homestead 40% (Dollars)	Machinery Permanently Attached to Real Estate 33⅓% (Dollars)	Total Assessed Value (Dollars)	Total Assessed Value Corrected by the Board of Review (Dollars)	Final Equalized Value (Dollars)
1			NE¼ of NE¼	32	143	27																
2			NW¼ of NE¼																			
3	U. S. of Amcrica		~~SW¼ of NE¼~~ Lot 3																			
4	U. S. of America		SE¼ of NE¼ less 500 Ry + less 4 acr. NE of Ry RR-Wy																			
5	August C. Doffle		S6" of NE¼ - NE of Ry RR Wy				4															
6	State of Minnesota		NE¼ of NW¼																			
7			~~NW¼ of NW¼~~ Lot 1																			
8			SW¼ of NW¼																			
9			SE¼ of NW¼																			
10																						
11	Carl G. Gunderson Est of Minn		~~NE¼ of SW¼~~ Lot 7				24															
12	" " "		NW¼ of SW¼				40															
13	State of Minnesota		SW¼ of SW¼																			
14	State of Minnesota		~~SE¼ of SW¼~~ "				6															
15																						
16	State of Minnesota		NE¼ of SE¼ } "				4															
17			NW¼ of SE¼ }																			
18	State of Minnesota		SW¼ of SE¼ }				5															
19			SE¼ of SE¼ }																			
20																						
							68															

	Sold for Taxes	Valuations by School Districts as Equalized by Department of Taxation: District No. Rate ... Mills	District No. Rate ... Mills	District No. Rate ... Mills	District No. Rate ... Mills	District No. Rate ... Mills	Tax Including State Homestead ... Mills	State Tax on Non-Homestead 4.7 Mills	Special Taxes	Total Taxes	Paid	When Paid (Month Day Year)	Number of Receipt	March Settlement 1948	June Settlement 1948	Penalty	November Settlement 1948	Penalty	Collections to First Monday in January 1949	Penalty	Delinquent on First Monday in January 1949	Total Delinquent Tax and Penalty	Remarks
		Dollars	Dollars	Dollars	Dollars	Dollars	Dollars	$ cts.	$ cts.	$ cts.				$ cts.	$ cts.	P cts.	$ cts.	$ cts.	$ cts.	$ cts.	$ cts.	$ cts.	
1											1												
2											2												
3											3												
4											4												
5		8					1 84	04		188	5 PAID IN FULL	JUN 14 1948	1468		188								
6											6												
7											7												
8											8												
9											9												
10											10												
11		20					4 60	08		4 68	11 Cancel			Forfeited									
12		28					6 44	12		6 56	12 Cancel			Forfeited									
13											13												
14											14												
15											15												
16											16												
17											17												
18											18												
19											19												
20											20												
		56					12 88	24		13 12													
							1286	24															

Assessment Roll and Tax List of Real Property in the Town of Boy River, Cass County, Minnesota, for Taxes for the Year 1947.

Form 4 CD

	In Whose Name Assessed	To Whom Transferred	Description of Property: Subdivision	Sec. or Lot	Twp. or Block	Rge.	Number of Acres of Land: Acres	Mills	No. School District	Indicate Homestead by Yes or No	Indicate Agricultural Land by Yes or No	True and Full Valuations: Land Exclusive of Structures and Improvements (Dollars)	Buildings and Other Structures (Dollars)	Machinery Permanently Attached to Real Estate (Dollars)	Total True and Full Value (Dollars)	Assessed Valuations: Rural: Homestead Up to $4,000 20% (Dollars)	Rural: Over $4,000 and Non-Homestead 33⅓% (Dollars)	All Other: Homestead Up to $4,000 25% (Dollars)	All Other: Over $4,000 and Non-Homestead 40% (Dollars)	All Other: Machinery Permanently Attached to Real Estate 33⅓% (Dollars)	Total Assessed Value (Dollars)	Total Assessed Value as Equalized by the Board of Review (Dollars)	Final Equalized Value (Dollars)
1	R. E. & Muriel L. Martinson		NE¼ of NE¼	33	143	27	40		Unv														
2	Frank Brabec		NW¼ of NE¼ less 484 sq. rds.				36	98															
3	W. H. Barclow		SW¼ of NE¼				40																
4	Wilford Barclow		SE¼ of NE¼				40																
5	~~Dora & John H. Pupple~~ Pupple Martinson		M 22 rds. of E. 22 rds. of NW¼ of NE¼				3	02															
6	U. S. of America		NE¼ of NW¼																				
7	U. S. of America		NW¼ of NW¼																				
8	U. S. of America		SW¼ of NW¼ less Soo Rr Wy																				
9	U. S. of America		SE¼ of NW¼																				
10																							
11	U. S. of America		NE¼ of SW¼																				
12	State of Minnesota		NW¼ of SW¼ less Ry Rr Wy																				
13	State of Minnesota		SW¼ of SW¼																				
14	U. S. of America		SE¼ of SW¼ lying S. of Ry Rr Wy																				
15																							
16	U. S. of America		NE¼ of SE¼																				
17	U. S. of America		NW¼ of SE¼																				
18	U. S. of America		SW¼ of SE¼ less Ry Rr Wy																				
19	U. S. of America		SE¼ of SE¼																				
20	State of Minnesota		SE¼ of SW¼ lying N. of Soo Rr Wy				160	—															

	Sold for Taxes	Valuations by School Districts as Equalized by Department of Taxation: District No. Rate Mills	District No. Rate Mills	District No. Rate Mills	District No. Rate Mills	District No. Rate Mills	Tax including State Homestead Mills	State Tax on Non-Homestead 4.7 Mills	Special Taxes	Total Taxes	Paid	When Paid: Month Day Year	Number of Receipt	March Settlement 1948	June Settlement 1948	Penalty	November Settlement 1948	Penalty	Collections to First Monday in January 1949	Penalty	Delinquent on First Monday in January 1949	Total Delinquent Tax and Penalty	Remarks
		Dollars	Dollars	Dollars	Dollars	Dollars	$ cts.	$ cts.	$ cts.	$ cts.				$ cts.	$ cts.	$ cts.	$ cts.	$ cts.	$ cts.	$ cts.	$ cts.	$ cts.	
1		4 18					4 14			4 14	PAID IN FULL	JAN 23 1948	422	4 14									
2		28					6 44	12		6 56	2nd Half Paid / 1st Half Paid	OCT 27 1948 / JUN 3 1948	1231 / 1830		3 28		3 28						
3		4 18					4 14			4 14	PAID IN FULL	JUN 3 1948	1832		3 24								
4		4 131					30 10			30 10	PAID IN FULL	JUN 3 1948											
5		14					3 22	06		3 28	PAID IN FULL	JAN 23 1948	422	3 28									
6																							
7																							
8																							
9																							
10																							
11																							
12																							
13																							
14																							
15																							
16																							
17																							
18																							
19																							
20																							
		# 187					# 8 84	68		# 8 52													
		2																					
		189					8 16	68															

Assessment Roll and Tax List of Real Property in the Town of Boy River, Cass County, Minnesota, for Taxes for the Year 1947.

	In Whose Name Assessed	To Whom Transferred	Description of Property: Subdivision	Sec. or Lot	Town. or Block	Rng.	Number of Acres of Land: Acres	10ths	No. School District	Information Furnished by Assessor	Information Furnished by Auditor	True and Full Valuations: Land Exclusive of Structures and Improvements (Dollars)	Buildings and Other Structures (Dollars)	Machinery Permanently Attached to Real Estate (Dollars)	Total True and Full Value (Dollars)	Assessed Valuations: Rural: Homestead Up to $4,000 20% (Dollars)	Rural: Over $4,000 and Non-Homestead 33⅓% (Dollars)	All Other: Homestead Up to $4,000 25% (Dollars)	All Other: Over $4,000 and Non-Homestead 40% (Dollars)	Machinery Permanently Attached to Real Estate 33⅓% (Dollars)	Total Assessed Value as Equalized by the Board of Review (Dollars)	Final Equalized Value (Dollars)
1	Carl G. Peterson		NE¼ of NE¼	34	143	27	0		Un													
2	Arthur Lund		NW¼ of NE¼				40															
3	U. S. of America		SW¼ of NE¼																			
4	U. S. of America		SE¼ of NE¼																			
5																						
6	Elmer O. Huset + Olaf Johnson		NE¼ of NW¼				40															
7	R. E. Martinson		NW¼ of NW¼				40															
8	"		SW¼ of NW¼				40															
9	Elmer O. Huset + Olaf Johnson		SE¼ of NW¼				40															
10																						
11	U. S. of America		NE¼ of SW¼																			
12	U. S. of America		NW¼ of SW¼																			
13	U. S. of America		SW¼ of SW¼																			
14	U. S. of America		SE¼ of SW¼																			
15																						
16	U. S. of America		NE¼ of SE¼																			
17	U. S. of America		NW¼ of SE¼																			
18	U. S. of America		SW¼ of SE¼																			
19	U. S. of America		SE¼ of SE¼																			
20																						
							240															

	Sold for Taxes	Valuations by School Districts as Equalized by Department of Taxation: District No. Rate ... Mills	District No. Rate ... Mills	District No. Rate ... Mills	District No. Rate ... Mills	District No. Rate ... Mills	Tax Including State Homestead ... Mills	State Tax on Non-Homestead 4½ Mills	Special Taxes	Total Taxes	Paid	When Paid (Month, Day, Year)	Number of Receipt	March Settlement 1948	June Settlement 1948	Penalty	November Settlement 1948	Penalty	Collections to Five Monday in January 1949	Penalty	Delinquent on First Monday in January 1949	Total Delinquent Tax and Penalty	Remarks
		Dollars	Dollars	Dollars	Dollars	Dollars	Dollar	$ cts.	$ cts.	$ cts.					$ cts.	$ cts.	$ cts.	$ cts.	$ cts.	$ cts.	$ cts.	$ cts.	
1			36					8 28	14	8 42	✓	PAID IN FULL JUN 10 1948	7962		8 42								
2	SOLD FOR TAXES		H 60					13 78		13 78	✓	PAID IN FULL MAY 11 1948	5091		13 78								
3																							
4																							
5																							
6			102					23 44	42	23 86	✓	2nd Half Paid OCT 2 1948 / 1st Half Paid JUN 3 1948	22903 / 6838		11 93		11 93						
7			H 93					21 36		21 36	✓	PAID IN FULL JAN 23 1948	422	2560									
8			H 18					4 14		4 14	✓	PAID IN FULL JAN 23 1948	422										
9			40					9 20	16	9 36	✓	2nd Half Paid OCT 2 1948 / 1st Half Paid JUN. 3 1948	22903 / 6838		4 68		4 68						
10																							
11																							
12																							
13																							
14																							
15																							
16																							
17																							
18																							
19																							
20																							
			H 136 / 549					80 20	72	80 92													

Assessment Roll and Tax List of Real Property in the Town of Boy River

	IN WHOSE NAME ASSESSED	TO WHOM TRANSFERRED	DESCRIPTION OF PROPERTY: SUBDIVISION	Sec. or Lot	Town. or Block	Rng.	Number of Acres of Land: Acres	100ths	Sch. District	Indicate Homestead Yes or No	Indicate Agricultural Yes or No	TRUE AND FULL VALUATIONS: LAND Exclusive of Structures and Improvements	BUILDINGS and Other Structures	MACHINERY Permanently Attached to Real Estate	TOTAL True and Full Value	ASSESSED VALUATIONS: RURAL: Homestead Up to $4,000 20%	Over $4,000 and Non-Homestead 33⅓%	ALL OTHER: Homestead Up to $4,000 25%	Over $4,000 and Non-Homestead 40%	MACHINERY Permanently Attached to Real Estate 33⅓%	TOTAL ASSESSED VALUE	Total Assessed Value as Equalized by the Board of Review	FINAL EQUALIZED VALUE
							Acres	100ths				Dollars	Dollars	Dollars	Dollars	Dollars	Dollars	Dollars	Dollars	Dollars	Dollars	Dollars	Dollar
1	U. S. of America		NE¼ of NE¼	35	143	27			Un														
2	Vern E. + Olive A. Weyer		NW¼ of NE¼				40																
3	U. S. of America		SW¼ of NE¼																				
4	U. S. of America		SE¼ of NE¼																				
5																							
6	W. H. + Evelyn Barclow		NE¼ of NW¼				40																
7	U. S. of America		NW¼ of NW¼																				
8	U. S. of America		SW¼ of NW¼																				
9	U. S. of America		SE¼ of NW¼																				
10																							
11	U. S. of America		NE¼ of SW¼																				
12	U. S. of America		NW¼ of SW¼																				
13	U. S. of America		SW¼ of SW¼																				
14	U. S. of America		SE¼ of SW¼																				
15																							
16	U. S. of America		NE¼ of SE¼																				
17	U. S. of America		NW¼ of SE¼																				
18	U. S. of America		SW¼ of SE¼																				
19	U. S. of America		SE¼ of SE¼																				
20																							

	SOLD FOR TAXES	VALUATIONS BY SCHOOL DISTRICTS AS EQUALIZED BY DEPARTMENT OF TAXATION: District No. 1 Rate 47.7 Mills	District No. Rate Mills	District No. Rate Mills	District No. Rate Mills	District No. Rate Mills	Tax including State Homestead 4.07 Mills	State Tax on Non-Homestead 4.07 Mills	SPECIAL TAXES	TOTAL TAXES		PAID	WHEN PAID	Number of Receipt	March Settlement 1945	June Settlement 1945	Penalty	November Settlement 1945	Penalty	Collections to First Monday in January 1946	Penalty	Delinquent on First Monday in January 1946	Total Delinquent Tax and Penalty	REMARKS
		Dollars	Dollars	Dollars	Dollars	Dollars	Dollar	$ cts.	$ cts.	$ cts.			Month Day Year		$ cts.	$ cts.	$ cts.	$ cts.	$ cts.	$ cts.	$ cts.	$ cts.	$ cts.	
1											1													
2		H 135					31.02			31.02	2												31.02	J 3412
3											3													
4											4													
5											5													
6		36					1.28	.14		1.42	6	PAID IN FULL	JAN 3 1948	4632		345								
7											7													
8											8													
9											9													
10											10													
11											11													
12											12													
13											13													
14											14													
15											15													
16											16													
17											17													
18											18													
19											19													
20											20													
		H 135					32.30	.14		32.44														
		36																						
		171																						

Assessment Roll and Tax List of Real Property in the Town of Bog River

	IN WHOSE NAME ASSESSED	TO WHOM TRANSFERRED	DESCRIPTION OF PROPERTY: SUBDIVISION	Sec. or Lot	Town or Block	Rng.	Number of Acres of Land: Acres	Hdths	No. School District	Indicate Homestead Tax or No	Indicate Non-Homestead Tax or No	TRUE AND FULL VALUATIONS: LAND Exclusive of Structures and Improvements (Dollars)	BUILDINGS and Other Structures (Dollars)	MACHINERY Permanently Attached to Real Estate (Dollars)	TOTAL True and Full Value (Dollars)	ASSESSED VALUATIONS: RURAL: Homestead Up to $4,000 20% (Dollars)	RURAL: Over $4,000 and Non-Homestead 33⅓% (Dollars)	ALL OTHER: Homestead Up to $4,000 25% (Dollars)	ALL OTHER: Over $4,000 and Non-Homestead 40% (Dollars)	MACHINERY Permanently Attached to Real Estate 33⅓% (Dollars)	TOTAL ASSESSED VALUE (Dollars)	Total Assessed Valuation Equalized by the Board of Review (Dollars)	FINAL EQUALIZED VALUE (Dollars)
1	State of Minnesota		NE¼ of NE¼	36	143	27			Un														
2	State of Minnesota		NW¼ of NE¼																				
3	State of Minnesota		SW¼ of NE¼																				
4	State of Minnesota		SE¼ of NE¼																				
5																							
6	State of Minnesota		NE¼ of NW¼																				
7	State of Minnesota		NW¼ of NW¼																				
8	State of Minnesota		SW¼ of NW¼																				
9	State of Minnesota		SE¼ of NW¼																				
10																							
11	State of Minnesota		NE¼ of SW¼																				
12	State of Minnesota		NW¼ of SW¼																				
13	State of Minnesota		SW¼ of SW¼																				
14	State of Minnesota		SE¼ of SW¼																				
15																							
16	State of Minnesota		NE¼ of SE¼																				
17	State of Minnesota		NW¼ of SE¼																				
18	State of Minnesota		SW¼ of SE¼																				
19	State of Minnesota		SE¼ of SE¼																				
20																							
			Board Total												3,184	96							

	SOLD FOR TAXES	VALIDATIONS BY SCHOOL DISTRICTS AS EQUALIZED BY DEPARTMENT OF TAXATION: District No. ..... Rate ..... Mills (Dollars)	District No. ..... Rate ..... Mills (Dollars)	District No. ..... Rate ..... Mills (Dollars)	District No. ..... Rate ..... Mills (Dollars)	District No. ..... Rate ..... Mills (Dollars)	District No. ..... Rate ..... Mills (Dollars)	Tax including State Homestead ..... Mills ($ cts.)	State Tax on Non-Homestead ..... Mills ($ cts.)	SPECIAL TAXES ($ cts.)	TOTAL TAXES ($ cts.)		PAID	WHEN PAID: Month Day Year	Number of Receipt	March Settlement 1945 ($ cts.)	June Settlement 1948 ($ cts.)	Penalty ($ cts.)	November Settlement 1948 ($ cts.)	Penalty ($ cts.)	Collections to First Monday in January 1949 ($ cts.)	Penalty ($ cts.)	Delinquent to First Monday in January 1949 ($ cts.)	Total Delinquent Tax and Penalty ($ cts.)	REMARKS
1												1												
2												2												
3												3												
4												4												
5												5												
6												6												
7												7												
8												8												
9												9												
10												10												
11												11												
12												12												
13												13												
14												14												
15												15												
16												16												
17												17												
18												18												
19												19												
20												20												
	Land total	# 4568 3045 7613						174964	1204 65+		176168 6+													