ASSESSMENT & TAX LIST

Boy Lake

1948

Form 1

DIRECTIONS TO ASSESSOR

OFFICE OF COUNTY AUDITOR,

.....County, Minn., ...1948.

.....Assessor of the.....

According to the requirements of law, I herewith deliver to you the Real and Personal Property Assessment Books for the said .....*for the year 1948, containing a list of all Real Estate subject to taxation, so far as the same have come to my knowledge from any source, and I hereby direct you to assess all Property and make return thereof to me as required by the laws of the State of Minnesota prescribing the duties of the assessor.*

A form of the return to be signed by you is appended in this book.

.....*County Auditor.*

Extracts from Laws Relating to the Listing of Personal Property.

(Section Numbers Refer to Minnesota Statutes 1945)

Sec. 272.01. **PROPERTY SUBJECT TO TAXATION.** All real and personal property in this state, and all personal property of persons residing therein, * * * is taxable, except such as is by law exempt from taxation.

WHEN LISTED AND ASSESSED

Sec. 273.01 * * * Personal Property shall be listed and assessed annually with reference to its value on May 1, and if acquired on that day, shall be listed by or for the persons acquiring it.

Sec. 273.22. By whom listed. Personal Property shall be listed in the manner following:

1. Every person of full age and sound mind, being a resident of this state, shall list all of his *** personal property.

2. He shall also list separately, and in the name of his principal, all money and other personal property owned, loaned, or otherwise controlled by him as agent or attorney.

3. The guardian of a minor, idiot, or insane person shall be listed by his guardian, or by the person having such property in charge.

4. The property of a person for whose benefit it is held in trust, by the trustee; of the estate of a deceased person, by the executor or administrator.

5. The property of a corporation whose assets are in the hands of a receiver, by such receiver.

6. The property of a body politic or corporate, by the proper agent or officer thereof.

7. The property of a firm or company, by a partner or agent thereof.

8. The property of manufacturers and others in the hands of an agent, by such agent in the name of his principal, as merchandise.

Sec. 273.26. Where listed. Except as otherwise in this chapter provided, personal property shall be listed and assessed in the county, town, or district where owner, agent or trustee resides.

Sec. 273.27. Certain personal property; where listed. All household goods and furniture, including clocks, musical instruments, sewing machines, wearing apparel of members of the family, and all personal property actually used by the owner for personal and domestic purposes, or for the furnishing or equipment of the family residence, shall be listed and assessed in the district where the same is usually kept.

Sec. 273.29. Merchants and manufacturers. The personal property pertaining to the business of a merchant or of a manufacturer shall be listed in the town or district where his business is carried on ***.

Sec. 273.30. Farm property of non-resident. When the owner of any farm or farm land is a non-resident, the farm shall be listed and taxed as real estate thereon, the same shall be listed and assessed in the town or district, where the farm is situated. If the farm is situated in several towns or districts, it shall be listed and assessed in the town or district in which the principal place of business of such farm is located.

Sec. 273.32. Elevators, etc., on railroad. All elevators and warehouses, with the machinery and fixtures therein, situated upon the land of any railroad company which are not in good faith owned, controlled, or operated by such company, shall be listed, taxed and assessed as personal property in the town or district where situated.

Sec. 273.33. Pipeline companies. Personal property of *** pipeline companies engaged in the business of transporting natural gas, gasoline, or other petroleum products *** shall be listed and assessed in the county, town, or district where the same is usually kept.

Sec. 273.35. Personal property of electric light and power companies in cities and villages. Every corporation of electric light and power companies having a fixed situs in any city, village, or borough in this state shall be listed and assessed where situated ***.

Sec. 273.37. Personal property of electric light and power companies outside of cities and villages. Personal property, other than personal property lying inside of the corporate limits of cities, villages, or boroughs, of corporations, associations, or other individuals and partnerships supplying electric power, having a fixed situs outside of the corporate limits of villages, cities, and boroughs, shall be listed with and assessed by the commissioner of taxation in the county where situated.

Sec. 273.38. Merchants; Catalogues. Every merchant required to list his property shall state also the value of his property pertaining to his business in catalogues or other publications issued by him for taxation any property the product of this state, nor the value of any property consigned to him from any other place for the sole purpose of being stored or forwarded, if he has no interest in such property, and derives no profit from its sale.

Sec. 273.54. Manufacturers. Every manufacturer required to list his property shall state also the value of all articles purchased, or received in exchange, or in payment for, or in payment of, or in part, in any process of manufacturing, combining, rectifying or refining. Every manufacturer and person owning a manufacturing establishment of any kind shall list, as part of his manufacturer's stock, the value of all engines, machinery, tools, and implements used in manufacturing, or in any other process, except such fixtures as have been considered real property.

Sec. 273.44. Estates of decedents. The personal property of the estate of a deceased person shall be listed and assessed at the place of listing at the time of his death.

Sec. 273.45. Persons under Guardianship. The personal property of a minor under guardianship shall be listed and assessed at the place of residence of his guardian, and of every other person under guardianship, where the ward resides.

Sec. 273.46. Assignees and receivers. Personal property in the hands of an assignee or receiver shall be listed and assessed at the place of listing before his appointment.

Sec. 273.47. Property moved between May and July. The owner of personal property removing from one county, town, or district to another between May 1 and July 1, shall be assessed in the county, town, or district in which he resided on the last assessment; a person moving into this state from another state between said dates shall list the property owned by him on May 1 of such year in the county, town, or district in which he resides, unless he shall make it appear to the assessor that he is held for tax of the current year on the property in another state.

Sec. 273.48. Where listed in case of doubt. In case of doubt as to the place where personal property should be listed, it shall be listed as in the chapter provided, if between places in the same county, the place for listing and assessing shall be determined by the county board of equalization; and if between different counties, or places in different counties, by the Commissioner of Taxation***.

Sec. 273.50. Lists to be verified. Every person required to list property for taxation shall make out and deliver to the assessor, a statement of the value of all personal property, and of all personal property owned by him on May 1 of the current year. He shall also make separate statements in like manner of all personal property in his possession or under his control which *** he is required to list for taxation as agent or attorney, guardian, parent, trustee, executor, administrator, receiver, assuming officer, partner, factor, or in any other capacity ***.

Sec. 273.65. Examination under oath. Whenever the assessor shall be of the opinion that the person listing property for himself, or for any other person, company, or corporation, has not made a full, fair, and complete list thereof, he may examine such person under oath in regard to the amount of the property he is required to list, and the assessor may administer to such person the required oath, the assessor may list the property of such person or his principal according to his best judgment and information.

Sec. 273.68. Failure to obtain list. In case of failure to obtain a statement of personal property, the assessor shall ascertain the amount of value of such property, and assess the same at such amount as he believes to be the true value thereof. When requested, he shall furnish to the person so listed property, a copy of the statement showing the estimate of the property so listed.

Sec. 273.70. Assessor may enter dwellings, etc. Any officer authorized by law to assess property for taxation may, when necessary to the proper performance of his duties, enter any dwelling house, building, or structure, and view the same and the property therein.

Sec. 620.05. False statement regarding taxes. Every person who, in making any statement, oral or written, which is required or authorized by law to be made as a basis of imposing or reducing any tax or assessment, who shall wilfully make any statement as to any material matter which he knows to be false, shall be guilty of a gross misdemeanor.

Sec. 273.13. Classification of property—Subdivision 1. Hereafter all property in this state shall be classified for purposes of property tax and not subject to any gross earnings or other tax in lieu is hereby classified for purposes of taxation as provided by this section.

Subdivision 2. Class 1. Iron ore whether mined or unmined shall constitute Class one and shall be valued and assessed at fifty per cent of the full and true value thereof. Stockpiles of iron ore mined with and as a part of the real estate, shall, in the case of but at the rate aforesaid. Iron ore which either (a) is mined by underground methods and placed in stockpiles subsequent to August 1 of a calendar year and prior to the next succeeding May 1, and which contains phosphorus in excess of .100 per cent, dried analysis, or (b) is classified by the iron ore trade as siliceous, Mesabi Bessemer, or Mesabi Non-Bessemer, regardless of how or where it is mined by open pit methods, and in accordance with good engineering and metallurgical practice, requires concentration either thru crushing or screening or both to make it suitable for commercial blast furnace use, and which is so concentrated and placed in stockpiles subsequent to May 1 of any calendar year and prior to the next succeeding May 1 for iron taxable years after being mined only, shall be listed and assessed in the taxing district where mined at the same amount per ton as it would be assessed if still unmined, and thereafter such ore in stockpiles shall be valued and assessed as provided in this subdivision. Stockpiles of iron ore mined in which iron ore is located, other than the ore, shall be classified and assessed in accordance with the provisions of classes three, three "A," and four, as the case may be. In assessing any tract or lot of real estate in which iron ore is known to exist the assessable value of the land shall be determined as if it had no iron ore, and the assessable value of the land exclusive of the ore shall be determined and set down separately and the aggregate of the two shall be assessed against the tract or lot.

Class 1a. All direct products of the blast and open hearth furnaces that are utilized in the form produced and are not further processed, shall constitute class 1a and shall be valued and assessed at 15 per cent of the full and true value thereof.

Subdivision 3. Class 2. All household goods and furniture, including clocks, musical instruments, sewing machines, wearing apparel of members of the family and all personal property actually used by the owner for personal and domestic purposes, or for the furnishing or equipment of the family residence, shall constitute class two and shall be valued and assessed at 25 per cent of the full and true value thereof.

Subdivision 4. Class 3. All agricultural products, except as provided in class one, shall constitute class three and shall be valued at 40 per cent of all acres together with the furniture and fixtures used therewith, manufacturers' materials and manufactured articles, all tools, implements and machinery, whether fixtures or otherwise, except as provided by class three "G" and all real estate, which is rural in character and not platted or subdivided, and not used for commercial or agricultural use, except as provided by classes one and three "G" hereof, shall constitute class three and shall be valued and assessed at 33⅓ per cent of the true and full value thereof.

Subdivision 5. Class 3a. All agricultural products in the hands of the producer shall constitute class three "a" and shall be valued and assessed at 10 per cent of full and true value thereof.

* * *

Subdivision 8. Class 3d. Livestock, poultry, all horses, mules, and all other domesticated animals, except those in class three "a" and class three "b", implements and machinery used by the owner in any agricultural pursuit shall constitute class three "d" and shall be valued and assessed at 20 per cent of the full and true value thereof.

Subdivision 9. Class 4. All property not included in the preceding classes shall constitute class four and shall be valued and assessed at forty (40) per cent of the full and true value thereof.

Minnesota Statutes 1945, Section 270.07. The Commissioner of Taxation shall prescribe the form of all blanks and books required under this chapter . . .

Minnesota Statutes 1945, Section 273.03, as amended. The county auditor shall annually provide the necessary assessment books and blanks at the expense of the county, for and to correspond with each assessment district. He shall make out, in the real property assessment book, complete lists of all lands or lots subject to taxation, showing the names of the owners, if to him known; and, if unknown, so stated opposite each tract or lot, the number of acres, and the lots or parts of lots or blocks, included in each description of property.***

The assessors and at least one member of each local board of review shall meet at the office of the county auditor on a day to be fixed by the commissioner of taxation for the purpose of receiving instructions as to their duties under the laws of the state. Each assessor and board of review member attending such meetings shall receive as compensation for such service the sum of $6.00 per day for each day necessarily consumed in attending such meeting, and mileage at the rate of five cents per mile for each mile necessarily traveled in going from his home to and returning from the county-seat, to be computed by the usually traveled route, and paid out of the county treasury upon the warrant of the county auditor.

REAL
142-20

INDEX TO SECTIONS

SECTION	PAGE
Sec. 1	
" 2	
" 3	
" 4	
" 5	
" 6	
" 7	
" 8	
" 9	
" 10	
" 11	
" 12	
" 13	
" 14	
" 15	
" 16	
" 17	
" 18	
" 19	
" 20	
" 21	
" 22	
" 23	
" 24	
" 25	
" 26	
" 27	
" 28	
" 29	
" 30	
" 31	
" 32	
" 33	
" 34	
" 35	
" 36	

For Convenience of Auditor in Showing Boundaries of School Districts

Township No. 142 Range No. 28 + Part of 142-29 Mer. P. M.

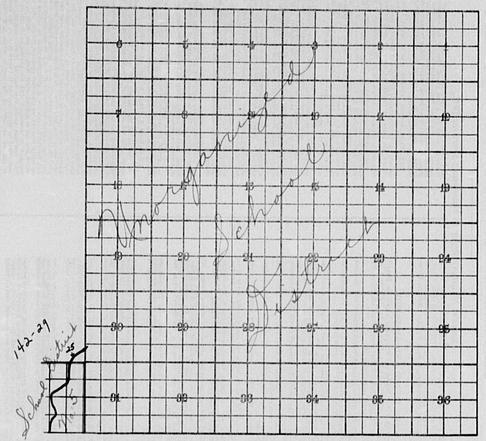

Returns Showing Grain Received in or Handled by Elevators, Warehouses and Mills in the ..... of ..... in the County of ..... for the Year Ending May 1, 1948.

NAMES OF OWNERS	ADDRESS	Bushels of Wheat	Bushels of Soy Beans	Bushels of Flax	Total No. of Bushels of Wheat, Soy Beans and Flax	★ Tax of ¼ Mill per Bushel (Dollars Cts.)	Bushels of Corn	Bushels of Barley	Bushels of Rye	Bushels of Oats	Bushels of Buckwheat	Bushels of all Other Grains	Total No. Bushels Corn, Barley, Rye, Oats, Buckwheat and all Other Grains	★ Tax of ¼ Mill Per Bushel (Dollars Cts.)	★ Total Tax (Dollars Cts.)	REMARKS

Note ★ Assessors will not fill these Columns

142-28

REAL

SUMMARY OF TAX COLLECTION

Original Levy	$ 4894.90	
Additions	$ 5.62	$ 4900.52
Cancellations		$ 82.44
Abatements		$ 95.16
		$ 4722.12

COLLECTIONS

March Settlement	$ 1098.66	
June Settlement	$ 2417.05	
November Settlement	$ 778.68	
January Settlement	$ 78.94	$ 4293.33
		$
Over Collected	$ 18.32	
Under Collected	$	
Delinquent	$ 447.11	$ 428.79
Total		$ 4722.12

142-28

REAL

Boy Lake Personal P.

J. N. De Weerdt – Missed article
Maple Syrup outfit, compressor, well
Harvey Cantyman – (Paquet)
2 boats 14'

At James Koch – only have hogs – has live stock, and they distribute in Kego?

Chas & Steven have 10 M of lumber @ $20 At Steven 31

Steven 31

Wm Musser 4-40N – in Sec 21

1-42-21 Board requests that this land be raised to 5 acres

Sec 30 SE of SW – Board sets building at 70.

Lawrence Hoag Lot 2 – Sec 31 – 142-28 should not be connected

Raino Carl Engstrom Building to 70 N of NE of SE
Louis J. K. Berger Building to 70 on Lot 3 all in sec 31

Hugo & Rudolf F-70 Sec – building shown in Sec of Sec of 32 They should be on SE of SE of 31 – Values in land are very

Harvey Cantman SE of NE Sec 32 – raise land to 280 – Building 70

Treasurer's Office, Cass County, Minnesota

RECEIVED this the First Monday (being the 3rd *day) of January, A. D. 1949, of* L. C. Peterson *Auditor of said County, Minnesota, the Tax List of all Taxable Real and Personal Property in the* Town *of* Boy Lake *in said County for the year A. D. 1948, as specified above and amounting to* ..... *Dollars*

Paul A. Jewell
County Treasurer.
E.E.P.

January 2 – 1950

Office of County Treasurer, Cass County, Minnesota

To L. C. Peterson, County Auditor:

Sir:—I herewith return to you the Tax List for the Town *of* Boy Lake *in said County for the year 1948, heretofore received from you. I certify that I have compared the same with the duplicate receipts in your office, and have written opposite the name of each tax so receipted the words "First Quarter Paid", "Second Quarter Paid", "Third Quarter Paid" or "Paid in full" as the case may be, and the number of my receipt covering discharge of the tax, and each tract or lot of real property against which the taxes remain unpaid are delinquent for said year.*

Yours respectfully,

Paul A. Jewell
County Treasurer.

Auditor's Office, Cass County, Minnesota

I, ... *Auditor of said County, and State of Minnesota, do hereby certify that the following is a correct list of the Taxes levied on the Real and Personal Property in the* ..... *of* ..... *for the year 1948.*

WITNESS my hand and official seal, the ..... *day of* ..... *1949.*

(SEAL) ..... *County Auditor.*

Auditor's Office, Cass County, Minnesota

..... *194*

I hereby certify that on the first Monday in January 1950, I received of ..... *County Treasurer, the Tax List of the* ..... *of* ..... *in said County for the year 1948; that I have compared the said list with the Statements receipted for by said Treasurer, which are on file in my office, and that each tract or lot of real property therein against which the taxes, or any part thereof, remains unpaid are delinquent for said year.*

(SEAL) ..... *County Auditor.*

142-28

REAL

✓ Neil Haugen NW of SW of 33
reduce buildings to 600

~~Paul [illegible] Lot 2 Sec 13 buildings to 600~~

✓ Carl Lund SE of SE Sec 13 reduce
buildings to 200

✓ James Nollen Lot 2 Sec 13 reduce
buildings to 600

✓ Riley Brown 5 acres in Lot 2 - Sec 13
Raise (Home) buildings to 1200

H Berg is raise home to 900

✓ Lot 1 - 36

✓ Raymond Sullivan Lot 3 Sec 13 Cabins should
be unassessed 39 - Home decreased 39

✓ Roy Campbell should have homestead on
one cabin Lot 5 - Sec 36

Treasurer's Office, Cass County, Minnesota

RECEIVED this the first Monday (being the 3rd *day) of January, A. D. 1949, of* L. C. Peterson, *Auditor of said County, Minnesota, the Tax List of all Taxable Real and Personal Property in the* Town *of* Boy Lake *in said County for the year A. D. 1948, as specified above and amounting to* ..... *Dollars*

Paul D. Jewell
County Treasurer.
E.C.P.

January 2 - 1950

Office of County Treasurer, Cass County, Minnesota

To L. C. Peterson, County Auditor:

Sir.—I herewith return to you the Tax List for the Town *of* Boy Lake *in said County for the year 1948, heretofore received from you. I certify that I have compared the same with the duplicate receipts in your office, and have written opposite the amount of each tax so receipted the words "First Quarter Paid", "Second Quarter Paid", "Third Quarter Paid" "Paid in full" the case may be, and the number of my receipt. Where I have discovered any tax, and each tract or lot of real property against which the taxes remain unpaid are delinquent for said year.*

Yours respectfully,

Paul D. Jewell
County Treasurer.

Auditor's Office, Cass County, Minnesota

I, ... *Auditor of said County, and State of Minnesota, do hereby certify that the following is a correct list of the Taxes levied on the Real and Personal Property in the* ..... *of* ..... *for the year 1948.*

WITNESS my hand and official seal, the ..... *day of* ..... *1949.*

(SEAL) ..... *County Auditor.*

Auditor's Office, Cass County, Minnesota

..... *194*

I hereby certify that on the first Monday in January 1950, I received of ..... *County Treasurer, the Tax List of the* ..... *of* ..... *in said County for the year 1948; that I have compared the said list with the Statements receipted for by said Treasurer, which are on file in my office, and that each tract or lot of real property therein against which the taxes, or any part thereof, remains unpaid are delinquent for said year.*

(SEAL) ..... *County Auditor.*

TABULAR SCHEDULE OF VALUATIONS,

LEVIED IN THE Township OF Boy Lake

RATES AND TAXES

COUNTY OF CASS, STATE OF MINNESOTA

School District No.	Valuation by School Districts: Agricultural Lands (Dollars)	Non-Agricultural Lands (Dollars)	Personal Property (Dollars)	Total Value of all Property except Money and Credits (Dollars)	Rate of State Taxes: Total Rate of State Tax (Mills)	Rate of County Taxes: Rev. (Mills)	R. & B. (Mills)	Welfare (Mills)	Bonds and Int. (Mills)	Sky. (Mills)	Mills	Total Rate of County Tax (Mills)
5		2309	1516	3825	H. 291	22.4	7.2	4.5	2.9	6.5		43.5
Un	12413	3113	2993	18519								
				22344								
	12413	5422	4509		N.H. 386							
					677							

School District No.	Rate of Town Taxes: Rev. (Mills)	R. & B. (Mills)	Drag Tax (Mills)	State Loan (Mills)	Fire (Mills)	Tri (Mills)	Em. Rs. (Mills)	Mills	Total Rate of Town Tax (Mills)	Rate of School Taxes: Local 1 Mill (Mills)	Special (Mills)	State Loan (Mills)	Deficiency (Mills)	Tuition (Mills)	Transportation (Mills)	B+L (Mills)	C.O. (Mills)
5	6.	15.	1.		5.	5.	5.		36.	1.	15	11.8			1.8	Non 14.7	8.
Un										1.	30.	11.8			1.8	14.7	8.
										1.	15.	40.			1.8	14.7	10.
										1.	30.	40.			1.8	14.7	10.

School District No.	Total Rate of Sch'l Tax (Mills)	Total Rate of all Taxes (Mills)
5	523	18471
Un	623	19.71
	325	21491
	715	22941

Assessed Value	Rural	All Other	Personal Property	Total
Homestead	6970			6970
Non-Homestead	10865		4509	15374
Total	17835		4509	22344

Taxes Levied

Local 1 Mill and Special School Taxes by Districts

School District No.	Local 1 Mill	Special	State Loan	Def.	Trans.	Bd	C.O.	Total School Taxes
5	382	11476		4514	688	5426	3061	Non 25745
Un	1241	18621		44658	2234	18248	12441	102411
	610	18319		24425	1097	8977	6107	59535
	2233	48416		78542	4019	32849	21582	187691

All Other Taxes

Funds	Rate	Amounts
State—Non-Homestead,		6502
State—Homestead,		5934
County Revenue,		52285
County Road and Bridge,		16089
County Welfare,		108269
Bonds and Interest		17652
Drag		14825
		209.20
Town Revenue,		11173
Town Road and Bridge,		33517
Town Drag,		2234
Town State Loan,		
Fire		11173
Tri.		11173
Em. Rds.		11173
		504.43
School Local 1 Mill,		2233
School Special,		48416
School State Loan,		
Deficiency		78542
Tuition		
Transportation		4019
B+L		32849
C.O.		21582
		187691

Total Taxes Real Estate 3886.68

Pers. Prop. 1008.22

Total 4894.90

Total Number of Acres 57759

Total Levy $ 4894

State of Minnesota, } ss
COUNTY OF CASS

I, F. L. Pearson, Auditor of said County and State aforesaid, do hereby certify that the foregoing is true and correct Schedule, showing the valuation of all the taxable property, in the Twp. of Boy Lake, in said County, the several rates of Taxation and Totals of the several Tax Bonds levied thereon for the year A. D. 19 8

Witness my hand and official seal, this 19 day of Dec A. D. 19 8

F. L. Pearson
County Auditor.

SEAL

COLLECTIONS OF TAXES OF 194 ..... OF ....., CASS COUNTY, MINNESOTA

FUNDS	MARCH SETTLEMENT 19 49	JUNE SETTLEMENT 19 49	NOV. SETTLEMENT 19 49	Amount Collected from Nov. 19 49 to First Monday in Jan. 19 50	REDUCTIONS		Total Reductions and Collected	BALANCE UNCOLLECTED	ADDITIONS		Total Uncollected to First Monday in January, 19.....
State—Non-Homestead,	17 09	2076	9 79	159							
State—Homestead,	14 27	2828	13 11	131							
County Revenue,	114 96	22738	105 44	1056							
County Road and Bridge,	35 35	6196	32 44	325							
County Welfare,	238 14	47128	218 57	2189							
County Bond and Interest,	38 80	7677	35 60	357							
SKg	31 72	6316	29 29	293							
Town Revenue,	24 55	4859	22 53	226							
Town Road and Bridge,	73 65	14576	67 59	677							
Town Drag,	4 91	972	451	45							
Town State Loan,											
S.R.E	24 55	4859	22 53	226							
Twe	24 55	4859	22 53	226							
Em. Rd	24 55	4859	22 53	226							
School Local 1 Mill,	4 91	971	451	45							
School Special,	126 13	19541	104 50	713							
School State Loan,											
Deficiency	171 99	34973	146 24	1805							
Tuition											
Transportation	8 84	1750	8 11	81							
B+I	72 17	14285	66 24	663							
G.O.	47 37	9440	42 65	451							
	1098 46	21170 05	979 68	9894							

		LOCAL 1 MILL	SPECIAL	STATE LOAN	Transp.	G.O	B+I (Lim)	Deficiency			TOTALS
MARCH SETTLEMENT	School District No. U. 5										
	Na. 5	87	25 97		1 56	6 92	12 72	10 21			58 25
	Q. Lim	1 41	21 89		2 54	14 12	28 73	56 46			116 95
	Na. Lim	8 63	79 99		4 74	26 33	38 70	105 32			256 71
	Totals	4 91	126 13		8 84	47 37	72 17	171 99			431 41
JUNE SETTLEMENT	School District No. Na. 5	1 38	41 44		2 49	11 05 (Lim)	20 31	16 20			92 97
	U. 5										
	Na. Lim	1 93	57 93		3 48	19 31	26 31	77 25			188 21
	U. Lim	6 46	196 04		11 53	64 04	94 15	286 18			528 34
	Totals	9 71	195 41		17 50	94 40	142 85	349 73			809 60
NOVEMBER SETTLEMENT	School District No. Na. 5	1 21	36 44		2 17	9 64	12 72	14 22			81 10
	Q. Lim	2 44	98 65		3 58	20 41	30 04	81 79			168 57
	Na. Lim	1 26	37 71		2 36	12 59	18 48	50 28			122 56
	Totals	4 51	104 50		8 11	42 65	66 24	146 24			372 23
NOVEMBER to JANUARY	School District No. G. Lim.	43	6 41		77	4 27	6 28	17 09			35 25
	Na. Lim.	02	72		4	24	35	96			2 33
	Totals	45	7 13		81	4 51	6 63	18 05			37 58
ADDITIONS	School District No.										
	Totals										
REDUCTIONS	School District No.										
	Totals										

Assessment Roll and Tax List of Real Property in the Town of Bay Lake, Cass County, Minnesota, for Taxes for the Year 1948.

	In Whose Name Assessed	To Whom Transferred	Description of Property: Subdivision	Sec. or Lot	Town or Block	Rng.	Number of Acres of Land (Acres / 100ths)	No. School District	Indicate Homestead Yes or No	Indicate Agricultural Yes or No	True and Full Valuations: Land Exclusive of Structures and Improvements (Dollars)	Buildings and Other Structures (Dollars)	Machinery Permanently Attached to Real Estate (Dollars)	Total True and Full Value (Dollars)	Assessed Valuations: Rural: Homestead Up to $4,000 20% (Dollars)	Rural: Over $4,000 and Non-Homestead 33⅓% (Dollars)	All Other: Homestead Up to $4,000 25% (Dollars)	All Other: Over $4,000 and Non-Homestead 40% (Dollars)	Machinery Permanently Attached to Real Estate 33⅓% (Dollars)	Total Assessed Valuation Reduced by the Board of Review (Dollars)	Final Equalized Value (Dollars)
1	Fred Wm. Anderson		NE¼ of NE¼ LOT 1	1	142	28	39 78	Unl	No		240	84		324		108				108	
2	" " "		~~NW¼ of NW¼~~ " 2				39 34		"		219			219		73				73	
3	" " "		SW¼ of NE¼				40		"		201			201		67				67	
4	" " "		SE¼ of NE¼				40		"		201			201		67				67	
5																					
6	Milon E. Brown		NE¼ of NW¼ LOT 3				38 90		Yes		205	115		320	64					64	
7	Guy D. & Robt L. Mix	Robert L. Mix	NW¼ of NW¼ " 4				38 46		No		304	50		354		118				118	
8	" " "	" " "	SW¼ of NW¼				40		"		216			216		72				72	
9	Milon E. Brown		SE¼ of NW¼				40		Yes		190			190	38					38	
10																					
11	George Engebretson		NE¼ of SW¼				40		"		185			185	37					37	
12	" "		NW¼ of SW¼				40		"		230			230	46					46	
13	George & Gertrude Engebretson		SW¼ of SW¼				40		"		245	185		430	86					86	
14	" " "		SE¼ of SW¼				40		"		190			190	38					38	
15																					
16	State of Minnesota		NE¼ of SE¼																		
17	State of Minnesota		NW¼ of SE¼																		
18	State of Minnesota		SW¼ of SE¼																		
19	State of Minnesota		SE¼ of SE¼																		
20																					
							476 48				2626	434		3060	309	505				814	

	Sold for Taxes	Valuations as Equalized by School Districts as Equalized by Department of Taxation: District No. ..... Rate ..... Mills (Dollars)	District No. ..... Rate ..... Mills (Dollars)	District No. 6 Rate 21.41 Mills (Dollars)	District No. ..... Rate ..... Mills (Dollars)	District No. ..... Rate ..... Mills (Dollars)	District No. ..... Rate ..... Mills (Dollars)	Tax including State Homestead ..... Mills ($ cts.)	State Tax on Non-Homestead 3.86 Mills ($ cts.)	Special Taxes ($ cts.)	Total Taxes ($ cts.)	Paid	When Paid (Month Day Year)	Number of Receipt	March Settlement 1949 ($ cts.)	June Settlement 1949 ($ cts.)	Penalty ($ cts.)	November Settlement 1949 ($ cts.)	Penalty ($ cts.)	Collections to First Monday in January 1950 ($ cts.)	Penalty ($ cts.)	Delinquent on First Monday in January 1950 ($ cts.)	Total Delinquent Tax and Penalty ($ cts.)	Remarks
1				108				2322	42		2364	2nd Half Paid / 1st Half Paid	OCT 31 1949 / MAY 31 1949			11 82		11 82						
2				73				1568	28		1596	2nd Half Paid / 1st Half Paid	OCT 31 1949 / MAY 31 1949			7 98		7 98						
3				67				1440	26		1466	2nd Half Paid / 1st Half Paid	OCT 31 1949 / MAY 31 1949	726		7 33		7 33						
4				67				1440	26		1466	2nd Half Paid / 1st Half Paid	OCT 31 1949 / MAY 31 1949			7 33		7 33						
5																								
6			# 64					1376			1376	PAID IN FULL	APR 25 1949	4820		13 76								
7			# 118	Abate # 4181				2536	46		2582	2nd Half Paid / 1st Half Paid	OCT 31 / MAY 18 1949	1289 / 5310				3 71						10.78 Abated
8			# 72	" # 4181				1548	28		1576	2nd Half Paid / 1st Half Paid	OCT 31 / MAY 18 1949			20 79								6.30 Abated
9			# 38					816			816	PAID IN FULL	APR 25 1949	4820		8 16								
10																								
11			# 37					796			796	PAID IN FULL	FEB 25 1949	2377	7 96									
12			# 46					988			988	PAID IN FULL	FEB 25 1949	2377	9 88									
13			# 86					1848			1848	PAID IN FULL	FEB 25 1949	2377	18 48									
14			# 38					816			816	PAID IN FULL	FEB 25 1949	2377	8 16									
15																								
16																								
17																								
18																								
19																								
20																								
			# 309 / # 114 505 / 814					17494	196		17690				44 98	77 17		38 17						12.08

Form 50 D. Auditor's Office, Minnesota

Assessment Roll and Tax List of Real Property in the Town of Bay Lake, Cass County, Minnesota, for Taxes for the Year 1948.

	In Whose Name Assessed	To Whom Transferred	Description of Property: Subdivision	Sec. or Lot	Town or Block	Rng.	Number of Acres of Land: Acres	100ths	No. School District	Indicate Homestead Tax or No	Indicate Rural or Tax or No	True and Full Valuations: Land Exclusive of Structures and Improvements (Dollars)	Buildings and Other Structures (Dollars)	Machinery Permanently Attached to Real Estate (Dollars)	Total True and Full Value (Dollars)	Assessed Valuations: Rural: Homestead Up to $4,000 20% (Dollars)	Rural: Over $4,000 and Non-Homestead 33⅓% (Dollars)	All Other: Homestead Up to $4,000 25% (Dollars)	All Other: Over $4,000 and Non-Homestead 40% (Dollars)	Machinery Permanently Attached to Real Estate 33⅓% (Dollars)	Total Assessed Value (Dollars)	Total Assessed Value as Equalized by the Board of Review (Dollars)	Final Equalized Value (Dollars)
1	U. S. of America		~~NE¼ of NE¼~~ LOT 1	2	142	28			Un														
2	U. S. of America		~~NW¼ of NE¼~~ " 2																				
3	State of Minnesota		SW¼ of NE¼																				
4	State of Minnesota		SE¼ of NE¼																				
5																							
6	U. S. of America		~~NE¼ of NW¼~~ " 3																				
7	U. S. of America		~~NW¼ of NW¼~~ " 4																				
8	State of Minnesota		SW¼ of NW¼																				
9	State of Minnesota		SE¼ of NW¼																				
10																							
11	State of Minnesota		NE¼ of SW¼																				
12	State of Minnesota		NW¼ of SW¼																				
13	State of Minnesota		SW¼ of SW¼																				
14	State of Minnesota		SE¼ of SW¼																				
15																							
16			NE¼ of SE¼																				
17	U. S. of America		NW¼ of SE¼																				
18	U. S. of America		SW¼ of SE¼																				
19	U. S. of America		SE¼ of SE¼																				
20	U. S. of America																						

	Sold for Taxes	Valuations by School Districts as Equalized by Department of Taxation: District No. ..... Rate ..... Mills (Dollars)	District No. ..... Rate ..... Mills (Dollars)	District No. ..... Rate ..... Mills (Dollars)	District No. ..... Rate ..... Mills (Dollars)	District No. ..... Rate ..... Mills (Dollars)	District No. ..... Rate ..... Mills (Dollars)	Tax including State Homestead ..... Mills ($ cts.)	State Tax on Non-Homestead ..... Mills ($ cts.)	Special Taxes ($ cts.)	Total Taxes ($ cts.)		Paid	When Paid: Month Day Year	Number of Receipt	March Settlement 1949 ($ cts.)	June Settlement 1949 ($ cts.)	Penalty ($ cts.)	November Settlement 1949 ($ cts.)	Penalty ($ cts.)	Collections to First Monday in January 1950 ($ cts.)	Penalty ($ cts.)	Delinquent on First Monday in January 1950 ($ cts.)	Total Delinquent Tax and Penalty ($ cts.)	Remarks
1												1													
2												2													
3												3													
4												4													
5												5													
6												6													
7												7													
8												8													
9												9													
10												10													
11												11													
12												12													
13												13													
14												14													
15												15													
16												16													
17												17													
18												18													
19												19													
20												20													

Assessment Roll and Tax List of Real Property in the Town of Bog Lake, Cass County, Minnesota, for Taxes for the Year 1948.

	IN WHOSE NAME ASSESSED	TO WHOM TRANSFERRED	DESCRIPTION OF PROPERTY: SUBDIVISION	Sec. or Lot	Town. or Block	Reg.	Number of Acres of Land: Acres	100ths	No. School District	Indicate Homestead Tax by a "H"	Indicate Non-Homestead Tax by a "N"	TRUE AND FULL VALUATIONS: LAND Exclusive of Structures and Improvements (Dollars)	BUILDINGS and Other Structures (Dollars)	MACHINERY Permanently Attached to Real Estate (Dollars)	TOTAL True and Full Value (Dollars)	ASSESSED VALUATIONS: RURAL: Homestead Up to $4,000 20% (Dollars)	RURAL: Over $4,000 and Non-Homestead 33⅓% (Dollars)	ALL OTHER: Homestead Up to $4,000 25% (Dollars)	ALL OTHER: Over $4,000 and Non-Homestead 40% (Dollars)	ALL OTHER: MACHINERY Permanently Attached to Real Estate 33⅓% (Dollars)	TOTAL ASSESSED VALUE (Dollars)	Total Assessed Value as Equalized by the Board of Review (Dollars)	FINAL EQUALIZED VALUE (Dollars)
1			NE ¼ of NE ¼	3	142	28			Unl														
2			NW ¼ of NE ¼																				
3	State of Minnesota		W½ of SW ¼ of NE ¼																				
4			SE ¼ of NE ¼																				
5																							
6			NE ¼ of NW ¼																				
7			NW ¼ of NW ¼																				
8	State of Minnesota		S½ of SW ¼ of NW ¼																				
9			SE ¼ of NW ¼																				
10																							
11			NE ¼ of SW ¼																				
12	State of Minnesota		NW ¼ of SW ¼																				
13			SW ¼ of SW ¼																				
14	State of Minnesota (Cont. to L.L. & Esther L. Peterson)		E½ of SE ¼ of SW ¼				20			No		120			120		40				40		
15																							
16			NE ¼ of SE ¼																				
17			NW ¼ of SE ¼																				
18	U. S. of America		SW ¼ of SE ¼																				
19	Lloyd & Esther Peterson		S½ of SE ¼ of SE ¼				20			No		105			105		35				35		
20							40					225			225		75				75		

	SOLD FOR TAXES	VALUATIONS BY SCHOOL DISTRICTS AS EQUALIZED BY DEPARTMENT OF TAXATION: District No. ..... Rate ..... Mills	District No. ..... Rate ..... Mills	District No. 1 Rate 21.4 Mills	District No. ..... Rate ..... Mills	District No. ..... Rate ..... Mills	District No. ..... Rate ..... Mills	Tax including State Homestead ..... Mills	State Tax on Non-Homestead 3.6 Mills	SPECIAL TAXES	TOTAL TAXES	PAID	WHEN PAID (Month Day Year)	Number of Receipt	March Settlement 1949	June Settlement 1949	Penalty	November Settlement 1949	Penalty	Collections to First Monday in January 1950	Penalty	Delinquent on First Monday in January 1950	Total Delinquent Tax and Penalty	REMARKS
		Dollars	Dollars	Dollars	Dollars	Dollars	Dollars	$ cts.	$ cts.	$ cts.	$ cts.		Month Day Year		$ cts.	$ cts.	$ cts.	$ cts.	$ cts.	$ cts.	$ cts.	$ cts.	$ cts.	
1																								
2																								
3																								
4																								
5																								
6																								
7																								
8																								
9																								
10																								
11																								
12																								
13																								
14	Bog Lake			40				860	16		876	Tax Roll Paid	MAY 31 1949	7354		438						438	438	
15																								
16																								
17																								
18																								
19				35				752	14		766	Tax Roll Paid	MAY 31 1949	7354		383						383	383	
20				75				1612	30		1642					821						821	821	

Assessment Roll and Tax List of Real Property in the Town of Bay Lake, Cass County, Minnesota, for Taxes for the Year 1948.

	IN WHOSE NAME ASSESSED	TO WHOM TRANSFERRED	DESCRIPTION OF PROPERTY: SUBDIVISION	Sec. or Lot	Town or Block	Rng.	Number of Acres of Land: Acres	Units	No. School District	Indicate Homestead Tax by Yes or No	Indicate Agricultural Tax by Yes or No	TRUE AND FULL VALUATIONS: LAND Exclusive of Structures and Improvements	BUILDINGS and Other Structures	MACHINERY Permanently Attached to Real Estate	TOTAL True and Full Value	ASSESSED VALUATIONS: RURAL: Homestead Up to $4,000 20%	RURAL: Over $4,000 and Non-Homestead 33⅓%	ALL OTHER: Homestead Up to $4,000 25%	ALL OTHER: Over $4,000 and Non-Homestead 40%	MACHINERY Permanently Attached to Real Estate 33⅓%	TOTAL ASSESSED VALUE	Total Assessed Value as Equalized by the Board of Review	FINAL EQUALIZED VALUE
												Dollars	Dollars	Dollars	Dollars	Dollars	Dollars	Dollars	Dollars	Dollars	Dollars	Dollars	Dollars
1			NE ¼ of NE ¼				4	142.28		Unk													
2			NW ¼ of NE ¼																				
3			SW ¼ of NE ¼																				
4			SE ¼ of NE ¼																				
5	State of Minnesota		Lot 6																				
6			NE ¼ of NW ¼																				
7			NW ¼ of NW ¼																				
8			SW ¼ of NW ¼																				
9	State of Minnesota		S½ of SE ¼ of NW ¼																				
10	State of Minnesota		Lot 3																				
11			NE ¼ of SW ¼																				
12			NW ¼ of SW ¼																				
13			SW ¼ of SW ¼																				
14			SE ¼ of SW ¼																				
15																							
16			NE ¼ of SE ¼																				
17			NW ¼ of SE ¼																				
18			SW ¼ of SE ¼																				
19			SE ¼ of SE ¼																				
20																							

	SOLD FOR TAXES	VALUATIONS BY SCHOOL DISTRICTS AS EQUALIZED BY DEPARTMENT OF TAXATION: District No.... Rate.... Mills	District No.... Rate.... Mills	District No.... Rate.... Mills	District No.... Rate.... Mills	District No.... Rate.... Mills	District No.... Rate.... Mills	Tax including State Homestead ....Mills	State Tax on Non-Homestead ....Mills	SPECIAL TAXES	TOTAL TAXES		PAID	WHEN PAID	Number of Receipt	March Settlement 1949	June Settlement 1949	Penalty	November Settlement 1949	Penalty	Collections to First Monday in January 1950	Penalty	Delinquent on First Monday in January 1950	Total Delinquent Tax and Penalty	REMARKS
		Dollars	Dollars	Dollars	Dollars	Dollars	Dollars	$ cts.	$ cts.	$ cts.	$ cts.			Month Day Year		$ cts.	$ cts.	$ cts.	$ cts.	$ cts.	$ cts.	$ cts.	$ cts.	$ cts.	
1												1													
2												2													
3												3													
4												4													
5												5													
6												6													
7												7													
8												8													
9												9													
10												10													
11												11													
12												12													
13												13													
14												14													
15												15													
16												16													
17												17													
18												18													
19												19													
20												20													

Assessment Roll and Tax List of Real Property in the Town of Bay Lake, Cass County, Minnesota, for Taxes for the Year 1948.

	In whose name assessed	To whom transferred	Description of property: Subdivision	Sec. or Lot	Town or Block	Reg.	Number of Acres of Land: Acres	Tenths	No. School District	Indicates Homestead Tax in Re	Indicates Equalized Tax in Re	True and Full Valuations: Land Exclusive of Structures and Improvements (Dollars)	Buildings and Other Structures (Dollars)	Machinery Permanently Attached to Real Estate (Dollars)	Total True and Full Value (Dollars)	Assessed Valuations, Rural: Homestead Up to $4,000 20% (Dollars)	Over $4,000 and Non-Homestead 33⅓% (Dollars)	All Other: Homestead Up to $4,000 25% (Dollars)	Over $4,000 and Non-Homestead 40% (Dollars)	Machinery Permanently Attached to Real Estate 33⅓% (Dollars)	Total Assessed Value (Dollars)	Total Assessed Value as Equalized by the Board of Review (Dollars)	Final Equalized Value (Dollars)
1			NE ¼ of NE ¼	S	142	28			Un														
2			NW ¼ of NE ¼																				
3			SW ¼ of NE ¼																				
4			SE ¼ of NE ¼																				
5	Riley P. & Gertrude D. Brown		Lot 8				14			No		204			204	68					68		
6			NE ¼ of NW ¼																				
7			NW ¼ of NW ¼																				
8			SW ¼ of NW ¼																				
9	Fred W. Anderson		1 acre of Lot 10 SE ¼ of NW ¼				1			No		30			30	10					10		
10	Mary Lou McKnight		Lot 10 less 1 acre 155 x 40 rds				16	40		"		185	85		270	90					90		
11	State of Minnesota		155 x 40 rds of Lot 10 NE ¼ of NW ¼																				
12			NW ¼ of SW ¼																				
13			SW ¼ of SW ¼																				
14			SE ¼ of SW ¼																				
15	Riley P. & Gertrude D. Brown		Lot 7				19	26		No		123			123	41					41		
16			NE ¼ of SE ¼																				
17			NW ¼ of SE ¼																				
18			SW ¼ of SE ¼																				
19			SE ¼ of SE ¼																				
20	Est. N. Hicks, Ethel Powers, Clarence E. Miles & Wm. N. McConnell		Lot 9				13	50		No		156	48		204	68					68		
							64	51				698	133		831	277					277		

	Sold for Taxes	Valuations on School Districts as Equalized by Department of Taxation: District No. ..... Rate ..... Mills	District No. ..... Rate ..... Mills	District No. 2 Rate 21.4 Mills	District No. ..... Rate ..... Mills	District No. ..... Rate ..... Mills	District No. ..... Rate ..... Mills	Tax including State Homestead ..... Mills	State Tax on Non-Homestead 9.8 Mills	Special Taxes	Total Taxes	Paid	When Paid: Month Day Year	Number of Receipt	March Settlement 1949	June Settlement 1949	Penalty	November Settlement 1949	Penalty	Collections to First Monday in January 1950	Penalty	Delinquent on First Monday in January 1950	Total Delinquent Tax and Penalty	Remarks
		Dollars	Dollars	Dollars	Dollars	Dollars	Dollars	$ cts.	$ cts.	$ cts.	$ cts.				$ cts.	$ cts.	$ cts.	$ cts.	$ cts.	$ cts.	$ cts.	$ cts.	$ cts.	
1																								
2																								
3																								
4																								
5				68				1462	26		1488		PAID IN FULL MAY 17 1949	524		1488								
6																								
7																								
8																								
9				10				214	04		218		2nd Half Paid OCT 31 1949 / 1st Half Paid MAY 31 1949	1326 / 1329		109		109					
10				90				1934	34		1968		PAID IN FULL MAY 31 1949	1253		1968								
11																								
12																								
13																								
14																								
15				41				882	16		898		PAID IN FULL MAY 17 1949	524		898								
16																								
17																								
18																								
19																								
20				68				1462	26		1488		PAID IN FULL APR 20 1949	5066		1488								
				277				5954	106		6060					5951		109						

Form 40 D (with new name, number)

Assessment Roll and Tax List of Real Property in the Town of Bay Lake, Cass County, Minnesota, for Taxes for the Year 1948.

		DESCRIPTION OF PROPERTY							TRUE AND FULL VALUATIONS				ASSESSED VALUATIONS							
													RURAL		ALL OTHER					
IN WHOSE NAME ASSESSED	TO WHOM TRANSFERRED		SUBDIVISION	Sec. or Lot	Town or Block	Rng.	Number of Acres of Land: Acres	Units	No. School District	Indicate Homestead Tax M	Indicate Agricultural or Ra	LAND Exclusive of Structures and Improvements	BUILDINGS and Other Structures	MACHINERY Permanently Attached to Real Estate	TOTAL True and Full Value	Homestead Up to $4,000 20%	Over $4,000 and Non-Homestead 33⅓%	Homestead Up to $4,000 25%	Over $4,000 and Non-Homestead 40%	MACHINERY Permanently Attached to Real Estate 33⅓%	TOTAL ASSESSED VALUE	Total Assessed Value as Equalized by the Board of Review	FINAL EQUALIZED VALUE
												Dollars	Dollars	Dollars	Dollars	Dollars	Dollars	Dollars	Dollars	Dollars	Dollars	Dollars	Dollars
		1	NE ¼ of NE ¼				6 142.28		Unl														
		2	NW ¼ of NE ¼																				
		3	SW ¼ of NE ¼																				
		4	SE ¼ of NE ¼																				
		5																					
		6	NE ¼ of NW ¼																				
		7	NW ¼ of NW ¼																				
		8	SW ¼ of NW ¼																				
		9	SE ¼ of NW ¼																				
		10																					
		11	NE ¼ of SW ¼																				
		12	NW ¼ of SW ¼																				
		13	SW ¼ of SW ¼																				
		14	SE ¼ of SW ¼																				
		15																					
		16	NE ¼ of SE ¼																				
		17	NW ¼ of SE ¼																				
		18	SW ¼ of SE ¼																				
		19	SE ¼ of SE ¼																				
		20																					

	SOLD FOR TAXES	VALUATIONS BY SCHOOL DISTRICTS AS EQUALIZED BY DEPARTMENT OF TAXATION						Tax including State Homestead	State Tax on Non-Homestead	SPECIAL TAXES	TOTAL TAXES		PAID	WHEN PAID	Number of Receipt	March Settlement 1949	June Settlement 1949	Penalty	November Settlement 1949	Penalty	Collections to First Monday in January 1950	Penalty	Delinquent on First Monday in January 1950	Penalty	Total Delinquent Tax and Penalty	REMARKS
		District No. ..... Rate .... Mills	District No. ..... Rate .... Mills	District No. ..... Rate .... Mills	District No. ..... Rate .... Mills	District No. ..... Rate .... Mills	District No. ..... Rate .... Mills	..... Mills	..... Mills	$ cts.	$ cts.			Month Day Year		$ cts.	$ cts.	$ cts.	$ cts.	$ cts.	$ cts.	$ cts.	$ cts.	$ cts.	$ cts.	
	Dollars	Dollars	Dollars	Dollars	Dollars	Dollars	Dollars																			
1												1														
2												2														
3												3														
4												4														
5												5														
6												6														
7												7														
8												8														
9												9														
10												10														
11												11														
12												12														
13												13														
14												14														
15												15														
16												16														
17												17														
18												18														
19												19														
20												20														

Form 1C-D (Last two digits, year)

Assessment Roll and Tax List of Real Property in the Town of Big Lake, Cass County, Minnesota, for Taxes for the Year 1948.

142-28

FINAL

	IN WHOSE NAME ASSESSED	TO WHOM TRANSFERRED	DESCRIPTION OF PROPERTY: SUBDIVISION	Sec. or Lot	Town or Block	Reg.	Number of Acres of Land: Acres	100ths	No. School District	Indicate Homestead Tax Id.	Indicate Agricultural Tax Id.	TRUE AND FULL VALUATIONS: LAND Exclusive of Structures and Improvements (Dollars)	BUILDINGS and Other Structures (Dollars)	MACHINERY Permanently Attached to Real Estate (Dollars)	TOTAL True and Full Value (Dollars)	ASSESSED VALUATIONS: RURAL: Homestead Up to $4,000 20% (Dollars)	RURAL: Over $4,000 and Non-Homestead 33⅓% (Dollars)	ALL OTHER: Homestead Up to $4,000 25% (Dollars)	ALL OTHER: Over $4,000 and Non-Homestead 40% (Dollars)	ALL OTHER: Permanently Attached to Real Estate 33⅓% (Dollars)	TOTAL ASSESSED VALUE (Dollars)	Total Assessed Value as Equalized by the Board of Review (Dollars)	FINAL EQUALIZED VALUE (Dollars)
1			NE ¼ of NE ¼		7	142	28		Unl.														
2			NW ¼ of NE ¼																				
3			SW ¼ of NE ¼																				
4			SE ¼ of NE ¼																				
5	Ah-Ke-Ohn-Gi-Club, Inc.		Lot 1				7	55		10		126	84		210		70				70		
6			NE ¼ of NW ¼																				
7			NW ¼ of NW ¼																				
8			SW ¼ of NW ¼																				
9			SE ¼ of NW ¼																				
10																							
11			NE ¼ of SW ¼																				
12			NW ¼ of SW ¼																				
13			SW ¼ of SW ¼																				
14			SE ¼ of SW ¼																				
15																							
16			NE ¼ of SE ¼																				
17			NW ¼ of SE ¼																				
18			SW ¼ of SE ¼																				
19			SE ¼ of SE ¼																				
20																							
							7	55				126	84		210		70				70		

	SOLD FOR TAXES	VALIDATIONS OF SCHOOL DISTRICTS AS EQUALIZED BY DEPARTMENT OF TAXATION: District No. ..... Rate ..... Mills (Dollars)	District No. ..... Rate ..... Mills (Dollars)	District No. Unl. Rate 24.4 Mills (Dollars)	District No. ..... Rate ..... Mills (Dollars)	District No. ..... Rate ..... Mills (Dollars)	District No. ..... Rate ..... Mills (Dollars)	Tax including State Homestead ..... Mills ($ cts.)	State Tax on Non-Homestead 3.86 Mills ($ cts.)	SPECIAL TAXES ($ cts.)	TOTAL TAXES ($ cts.)		PAID	WHEN PAID: Month Day Year	Number of Receipt	March Settlement 1949 ($ cts.)	June Settlement 1949 ($ cts.)	Penalty ($ cts.)	November Settlement 1949 ($ cts.)	Penalty ($ cts.)	Collections to First Monday in January 1950 ($ cts.)	Penalty ($ cts.)	Delinquent on First Monday in January 1950 ($ cts.)	Total Delinquent Tax and Penalty ($ cts.)	REMARKS
1												1												
2												2												
3												3												
4												4												
5				70				15 04	28		15 32	5	PAID IN FULL MAY 31 1949		7252		15 32							
6												6												
7												7												
8												8												
9												9												
10												10												
11												11												
12												12												
13												13												
14												14												
15												15												
16												16												
17												17												
18												18												
19												19												
20												20												
		# 74	70		a-Un	15 04	28		15 32							15 32								

142-29

Form 10 D. [illegible]

Assessment Roll and Tax List of Real Property in the Town of Bay Lake, Cass County, Minnesota, for Taxes for the Year 1948.

142-28 REAL

	IN WHOSE NAME ASSESSED	TO WHOM TRANSFERRED	DESCRIPTION OF PROPERTY: SUBDIVISION	Sec. or Lot	Town or Block	Reg.	Number of Acres of Land: Acres	Hdths	No. School District	Indicate Homestead Tax by Yes	Indicate Agricultural Tax by Yes	TRUE AND FULL VALUATIONS: LAND Exclusive of Structures and Improvements	BUILDINGS and Other Structures	MACHINERY Permanently Attached to Real Estate	TOTAL True and Full Value	ASSESSED VALUATIONS: RURAL: Homestead Up to $4,000 20%	Over $4,000 and Non-Homestead 33⅓%	ALL OTHER: Homestead Up to $4,000 25%	Over $4,000 Non-Homestead 40%	MACHINERY Permanently Attached to Real Estate 33⅓%	TOTAL ASSESSED VALUE	Total Assessed Value as Equalized by the Board of Review	FINAL EQUALIZED VALUE
							Acres	Hdths				Dollars	Dollars	Dollars	Dollars	Dollars	Dollars	Dollars	Dollars	Dollars	Dollars	Dollars	Dollars
1			NE ¼ of NE ¼		8	142	28		Lwl.														
2			NW ¼ of NE ¼																				
3			SW ¼ of NE ¼																				
4			SE ¼ of NE ¼																				
5																							
6			NE ¼ of NW ¼																				
7			NW ¼ of NW ¼																				
8			SW ¼ of NW ¼																				
9			SE ¼ of NW ¼																				
10																							
11			NE ¼ of SW ¼																				
12			NW ¼ of SW ¼																				
13			SW ¼ of SW ¼																				
14			SE ¼ of SW ¼																				
15																							
16			NE ¼ of SE ¼																				
17			NW ¼ of SE ¼																				
18			SW ¼ of SE ¼																				
19			SE ¼ of SE ¼																				
20																							

142-29

	SOLD FOR TAXES	VALUATIONS BY SCHOOL DISTRICTS AS EQUALIZED BY DEPARTMENT OF TAXATION: District No. ..... Rate .... Mills	District No. ..... Rate .... Mills	District No. ..... Rate .... Mills	District No. ..... Rate .... Mills	District No. ..... Rate .... Mills	District No. ..... Rate .... Mills	Tax including State Homestead ..... Mills	State Tax on Non-Homestead ..... Mills	SPECIAL TAXES	TOTAL TAXES		PAID	WHEN PAID	Number of Receipt	March Settlement 1949	June Settlement 1949	Penalty	November Settlement 1949	Penalty	Collections to First Monday in January 1949	Penalty	Delinquent on First Monday in January 1950	Total Delinquent Tax and Penalty	REMARKS
		Dollars	Dollars	Dollars	Dollars	Dollars	Dollars	$ cts.	$ cts.	$ cts.	$ cts.			Month Day Year		$ cts.	$ cts.	$ cts.	$ cts.	$ cts.	$ cts.	$ cts.	$ cts.	$ cts.	
1												1													
2												2													
3												3													
4												4													
5												5													
6												6													
7												7													
8												8													
9												9													
10												10													
11												11													
12												12													
13												13													
14												14													
15												15													
16												16													
17												17													
18												18													
19												19													
20												20													

Assessment Roll and Tax List of Real Property in the Town of Bay Lake, Cass County, Minnesota, for Taxes for the Year 1948.

	IN WHOSE NAME ASSESSED	TO WHOM TRANSFERRED	DESCRIPTION OF PROPERTY: SUBDIVISION	Sec. or Lot	Town or Block	Reg.	Number of Acres of Land: Acres	Tenths	No. School District	Indicates Homestead Yes or No	Indicates Agricultural Yes or No	TRUE AND FULL VALUATIONS: LAND Exclusive of Structures and Improvements (Dollars)	BUILDINGS and Other Structures (Dollars)	MACHINERY Permanently Attached to Real Estate (Dollars)	TOTAL True and Full Value (Dollars)	ASSESSED VALUATIONS: RURAL: Homestead Up to $4,000 20% (Dollars)	RURAL: Over $4,000 and Non-Homestead 33⅓% (Dollars)	ALL OTHER: Homestead Up to $4,000 25% (Dollars)	ALL OTHER: Over $4,000 and Non-Homestead 40% (Dollars)	MACHINERY Permanently Attached to Real Estate 33⅓% (Dollars)	TOTAL ASSESSED VALUE (Dollars)	Total Assessed Value as Equalized by the Board of Review (Dollars)	FINAL EQUALIZED VALUE (Dollars)
1			NE ¼ of NE ¼	9	142	28				Und.													
2			NW ¼ of NE ¼																				
3	U. S. of America		SW ¼ of NE ¼																				
4	U. S. of America		SE ¼ of NE ¼																				
5	State of Minnesota		W½ of SE ¼ of NE ¼																				
6			NE ¼ of NW ¼																				
7			NW ¼ of NW ¼																				
8			SW ¼ of NW ¼																				
9			SE ¼ of NW ¼																				
10																							
11			NE ¼ of SW ¼																				
12			NW ¼ of SW ¼																				
13			SW ¼ of SW ¼																				
14	State of Minnesota		SE ¼ of SW ¼																				
15																							
16	Chas. Sterns, Harry A. Sterns, + Ernest E. Sterns		NE ¼ of SE ¼				40			Yes		205			205	41					41		
17	U. S. of America		NW ¼ of SE ¼																				
18	U. S. of America		SW ¼ of SE ¼																				
19	Chas. Sterns, Harry A. Sterns, + Ernest E. Sterns		SE ¼ of SE ¼				40			"		230			230	46					46		
20							80					435			435	87					87		

	SOLD FOR TAXES	VALUATIONS OF SCHOOL DISTRICTS AS EQUALIZED BY DEPARTMENT OF TAXATION: District No. ..... Rate ..... Mills (Dollars)	District No. ..... Rate ..... Mills (Dollars)	District No. 1 Rate 21.4 Mills (Dollars)	District No. ..... Rate ..... Mills (Dollars)	District No. ..... Rate ..... Mills (Dollars)	District No. ..... Rate ..... Mills (Dollars)	Tax including State Homestead ..... Mills ($ cts.)	State Tax on Non-Homestead 3.5 Mills ($ cts.)	SPECIAL TAXES ($ cts.)	TOTAL TAXES ($ cts.)		PAID	WHEN PAID (Month Day Year)	Number of Receipt	March Settlement 1949 ($ cts.)	June Settlement 1949 ($ cts.)	Penalty ($ cts.)	November Settlement 1949 ($ cts.)	Penalty ($ cts.)	Collections to First Monday in January 1950 ($ cts.)	Penalty ($ cts.)	Delinquent on First Monday in January 1950 ($ cts.)	Total Delinquent Tax and Penalty ($ cts.)	REMARKS
1												1													
2												2													
3												3													
4												4													
5												5													
6												6													
7												7													
8												8													
9												9													
10												10													
11												11													
12												12													
13												13													
14												14													
15												15													
16			14	41				8.82			8.82	16	PAID IN FULL	MAY 9 1949	5720		8.82								
17												17													
18												18													
19			14	46				9.88			9.88	19	PAID IN FULL	MAY 9 1949	5720		9.88								
20			28	87				18.70			18.70	20					18.70								

Assessment Roll and Tax List of Real Property in the Town of Bay Lake,

	IN WHOSE NAME ASSESSED	TO WHOM TRANSFERRED	DESCRIPTION OF PROPERTY: SUBDIVISION	Sec. or Lot	Town or Block	Rng.	Number of Acres of Land: Acres	100ths	No. School District	Indicate Homestead Yes or No	Indicate Agricultural Yes or No	TRUE AND FULL VALUATIONS: LAND Exclusive of Structures and Improvements	BUILDINGS and Other Structures	MACHINERY Permanently Attached to Real Estate	TOTAL True and Full Value	ASSESSED VALUATIONS: RURAL: Homestead Up to $4,000 20%	RURAL: Over $4,000 and Non-Homestead 33⅓%	ALL OTHER: Homestead Up to $4,000 25%	ALL OTHER: Over $4,000 and Non-Homestead 40%	MACHINERY Permanently Attached to Real Estate 33⅓%	TOTAL ASSESSED VALUE	Total Assessed Value as Equalized by the Board of Review	FINAL EQUALIZED VALUE
							Acres	100ths				Dollars	Dollars	Dollars	Dollars	Dollars	Dollars	Dollars	Dollars	Dollars	Dollars	Dollars	Dollars
1	Lloyd + Esther Peterson		NE ¼ of NE ¼	10	142	28	40		Unl	No		264	120		384		128				128		
2	State of Minnesota		NW ¼ of NE ¼																				
3	State of Minnesota		SW ¼ of NE ¼																				
4	State of Minnesota		SE ¼ of NE ¼																				
5																							
6	State of Minnesota		NE ¼ of NW ¼																				
7	State of Minnesota		NW ¼ of NW ¼																				
8	State of Minnesota		SW ¼ of NW ¼																				
9	Chas. A. Sterns	Harry A. Sterns + Ernest E. Sterns	SE ¼ of NW ¼				40			No		195			195	39					39		
10																							
11	Wm. R. Wallace		NE ¼ of SW ¼				40			No		192			192		64				64		
12	Chas. A. Sterns	Harry A. Sterns + Ernest E. Sterns	NW ¼ of SW ¼				40			No		200			200	40					40		
13	" " "	" " "	SW ¼ of SW ¼				40			"		280	270		550	110					110		
14	W. R. Wallace		SE ¼ of SW ¼				40			No		192			192		64				64		
15																							
16	Henry Lien		NE ¼ of SE ¼				40			"		201			201		67				67		
17	Helen S. Wallace		NW ¼ of SE ¼				40			"		192			192		64				64		
18	" " "		SW ¼ of SE ¼				40			"		162			162		54				54		
19	Henry Lien		SE ¼ of SE ¼				40			"		201			201		67				67		
20																							
							400					2069	400		2469	189	508				697		

Cass County, Minnesota, for Taxes for the Year 1948.

	SOLD FOR TAXES	VALUATIONS PER SCHOOL DISTRICTS AS EQUALIZED BY DEPARTMENT OF TAXATION: District No. ..... Rate ..... Mills	District No. ..... Rate ..... Mills	District No. Land Rate 21.9 Mills	District No. ..... Rate ..... Mills	District No. ..... Rate ..... Mills	District No. ..... Rate ..... Mills	Tax including State Homestead ..... Mills	State Tax on Non-Homestead 5.86 Mills	SPECIAL TAXES	TOTAL TAXES		PAID	WHEN PAID	Number of Receipt	March Settlement 1949	June Settlement 1949	Penalty	November Settlement 1949	Penalty	Collections to First Monday in January 1950	Penalty	Delinquent on First Monday in January 1950	Total Delinquent Tax and Penalty	REMARKS
		Dollars	Dollars	Dollars	Dollars	Dollars	Dollars	$ cts.	$ cts.	$ cts.	$ cts.			Month Day Year		$ cts.	$ cts.	$ cts.	$ cts.	$ cts.	$ cts.	$ cts.	$ cts.	$ cts.	
1				128				2756	50 ✓		28 00	1	1st Half Paid	MAY 31 1949	1354		1400 ✓							1400	1540
2												2													
3												3													
4												4													
5												5													
6												6													
7												7													
8												8													
9			# 39					838			838	9	PAID IN FULL	MAY 9 1949	5120		838 ✓								
10												10													
11	SOLD FOR TAXES			64				1376	24 ✓		14 00	11	PAID IN FULL	MAY 31 1949	7700		1400 ✓								
12			# 40					860			860	12	PAID IN FULL	MAY 9 1949											
13			# 110					2364			2364	13	PAID IN FULL	MAY 9 1949	5120		3224 ✓								
14	SOLD FOR TAXES			64				1376	24 ✓		14 00	14	PAID IN FULL	MAY 31 1949	7700		1400 ✓								
15												15													
16	SOLD FOR TAXES			67				1440	26		14 66	16												1466	
17				64				1376	24 ✓		14 00	17	PAID IN FULL	APR 20 1949	4912		1400 ✓								
18				54				1160	20 ✓		11 80	18	PAID IN FULL	APR 20 1949	4912		1180 ✓								
19	SOLD FOR TAXES			67				1440	26		14 66	19												1466	
20												20													
			# 189 Nc 508 697					14980	194		151 74						109 82							4332	

Assessment Roll and Tax List of Real Property in the Town of Bay Lake, Cass County, Minnesota, for Taxes for the Year 1948.

	In Whose Name Assessed	To Whom Transferred	Description of Property: Subdivision	Sec. or Lot	Town or Block	Reg.	Number of Acres of Land: Acres	100ths	No. School District	Indicate Homestead by Yes	Indicate Agricultural by Yes	True and Full Valuations: Land Exclusive of Structures and Improvements (Dollars)	Buildings and Other Structures (Dollars)	Machinery Permanently Attached to Real Estate (Dollars)	Total True and Full Value (Dollars)	Assessed Valuations: Rural: Homestead Up to $4,000 20% (Dollars)	Rural: Over $4,000 and Non-Homestead 33⅓% (Dollars)	All Other: Homestead Up to $4,000 25% (Dollars)	All Other: Over $4,000 and Non-Homestead 40% (Dollars)	All Other: Machinery Permanently Attached to Real Estate 33⅓% (Dollars)	Total Assessed Valuation (Dollars)	Total Assessed Valuation as Equalized by the Board of Review (Dollars)	Final Equalized Value (Dollars)
	Forest L. Dickson		1 NE¼ of NE¼	11	142	25	40			Unpaid		195			195	39					39		
	" " "		2 NW¼ of NE¼				40			"		175			175	35					35		
	H. W. Dickson		3 SW¼ of NE¼				40			"		230			230	46					46		
	" " "		4 SE¼ of NE¼				40			"		295	325		620	124					124		
	[illegible]		5 [illegible]																				
	Caroline J. Narkes		6 NE¼ of NW¼				40			No		213			213		71				71		
	Lloyd & Esther Peterson		7 NW¼ of NW¼				40			"		246			246		82				82		
	" " "		8 SW¼ of NW¼				40			"		213			213		71				71		
	Caroline J. Narkes		9 SE¼ of NW¼				40			"		201			201		67				67		
			10																				
	" " "		11 NE¼ of SW¼				40			"		225			225		75				75		
	Henry Lien		12 NW¼ of SW¼				40			"		249			249		83				83		
	" "		13 SW¼ of SW¼				40			"		295	50		345		115				115		
	Caroline J. Narkes		14 SE¼ of SW¼				40			"		275	91		366		122				122		
			15																				
	State of Minnesota		16 NE¼ of SE¼																				
	State of Minnesota		17 NW¼ of SE¼																				
	State of Minnesota		18 SW¼ of SE¼																				
	L.L. Peterson		19 SE¼ of SE¼				40			No		219	39		258		86				86		
			20																				
							520					3031	505		3536	244	772				1016		

Cass County, Minnesota, for Taxes for the Year 1948.

	Sold for Taxes	Valuations of School Districts as Equalized by Department of Taxation: District No. ..... Rate ..... Mills	District No. ..... Rate ..... Mills	District No. 1 Rate 44.91 Mills	District No. ..... Rate ..... Mills	District No. ..... Rate ..... Mills	District No. ..... Rate ..... Mills	Tax including State Homestead ..... Mills	State Tax on Non-Homestead 3.16 Mills	Special Taxes	Total Taxes	Paid	When Paid (Month Day Year)	Number of Receipt	March Settlement 1949	June Settlement 1949	Penalty	November Settlement 1949	Penalty	Collections to First Monday in January 1950	Penalty	Delinquent on First Monday in January 1950	Total Delinquent Tax and Penalty	Remarks
		Dollars	Dollars	Dollars	Dollars	Dollars	Dollars	$ cts.	$ cts.	$ cts.	$ cts.				$ cts.	$ cts.	$ cts.	$ cts.	$ cts.	$ cts.	$ cts.	$ cts.	$ cts.	
1				# 39				838			838	1 2nd Half Paid 1st Half Paid	OCT 31 1948 MAY 23 1949											
2				# 35				752			752	2 2nd Half Paid 1st Half Paid	OCT 31 1948 MAY 23 1949											
3				# 46				988			988	3 2nd Half Paid 1st Half Paid	OCT 31 1948 MAY 23 1949	12485 5560		26 21		26 21					
4				# 124				2664			2664	4 2nd Half Paid 1st Half Paid	OCT 31 1948 MAY 23 1949											
5																								
6				71				1526	28		1554	6 Balance Paid 1st Half Paid	15 1949 MAY 31 1949	12494 6248		8 97		6 37						Ex. due 6 37
7				82				1762	32		1794	7 1st Half Paid	MAY 31 1949	7354		8 97						8 97	9 87	
8				71				1526	28		1554	8 1st Half Paid	MAY 31 1949	7354		7 77						7 77	8 55	
9				67				1440	26		1466	9 Balance Paid 1st Half Paid	15 1949 MAY 31 1949	12494 6248		7 33		7 33						Int due 7 33
10																								
11				75				1612	28		1640	11 Balance Paid 1st Half Paid	15 1949 MAY 31 1949	12494 6248		8 20		8 20						Int due 8 20
12	SOLD FOR TAXES			83				1784	32		1816	12										18 16		
13	SOLD FOR TAXES			115				2472	44		2516	13										25 16		
14				122				2622	48		2670	14 Balance Paid 1st Half Paid	15 1949 MAY 31 1949	12494 6248		13 01		13 37						Int due 13 67
15																								
16																								
17																								
18																								
19	SOLD FOR TAXES			86				1848	34		1882	19										18 82		
20																								
			# 244 772 1016					21834	300		221 34					89 46		62 00				78 88		

Form 40-D (revised 1948)

Assessment Roll and Tax List of Real Property in the Town of Boy Lake, Cass County, Minnesota, for Taxes for the Year 1948.

	In Whose Name Assessed	To Whom Transferred	Description of Property: Subdivision	Sec. or Lot	Town or Block	Reg.	Number of Acres of Land (Acres / 100ths)	No. School District	Indicate Homestead Tax	Indicate Agricultural Tax	True and Full Valuations: Land Exclusive of Structures and Improvements (Dollars)	Buildings and Other Structures (Dollars)	Machinery Permanently Attached to Real Estate (Dollars)	Total True and Full Value (Dollars)	Assessed Valuations: Rural: Homestead Up to $4,000 20% (Dollars)	Rural: Over $4,000 and Non-Homestead 33⅓% (Dollars)	All Other: Homestead Up to $4,000 25% (Dollars)	All Other: Over $4,000 and Non-Homestead 40% (Dollars)	Machinery Permanently Attached to Real Estate 33⅓% (Dollars)	Total Assessed Value (Dollars)	Total Assessed Value as Equalized by the Board of Review (Dollars)	Final Equalized Value (Dollars)
1	State of Minnesota		NE ¼ of NE ¼	12	142	28			Un													
2	Earl Lund		NW ¼ of NE ¼				40		Yes		70			70	14					14		
3	" "		SW ¼ of NE ¼				40		"		195			195	39					39		
4	" "		SE ¼ of NE ¼				40		"		330	350 by Imp. 130 - 480		480 580	96 116					116	96	
5																						
6	U. S. of America		NE ¼ of NW ¼																			
7	U. S. of America		NW ¼ of NW ¼																			
8	U. S. of America		SW ¼ of NW ¼																			
9	U. S. of America		SE ¼ of NW ¼																			
10																						
11	Frank Brabec		NE ¼ of SW ¼				40		Yes		170			170	34					34		
12	Ray O. & Edna J. Dunwell		NW ¼ of SW ¼				40		"		200			200	40					40		
13	" " " "		SW ¼ of SW ¼				40		"		260	725		985	197					197		
14	Frank Brabec		SE ¼ of SW ¼				40		"		275	200		475	95					95		
15																						
16	Chas. L. Hirow	State of Minnesota	NE ¼ of SE ¼				40		No		195	33		228		76				76		
17	Frank Brabec		NW ¼ of SE ¼				40		Yes		100			100	20					20		
18	James & Lillian O. Mollet		SW ¼ of SE ¼				40		"		185			185	37					37		
19	" " " "		W½ of SE ¼				20		"		130			130	26					26		
20																						
							420				2010	1208		3218	598	76					674	

	Sold for Taxes	Valuations by School Districts as Equalized by Department of Taxation: District No. / Rate ... Mills	District No. / Rate ... Mills	District No. / Rate ... Mills	District No. / Rate ... Mills	District No. / Rate ... Mills	District No. / Rate ... Mills	Tax including State Homestead ... Mills	State Tax on Non-Homestead 3.86 Mills	Special Taxes	Total Taxes	Paid	When Paid (Month Day Year)	Number of Receipt	March Settlement 1949	June Settlement 1949	Penalty	November Settlement 1949	Penalty	Collections to First Monday in January 1950	Penalty	Delinquent on First Monday in January 1950	Penalty	Total Delinquent Tax and Penalty	Remarks
		Dollars	Dollars	Dollars	Dollars	Dollars	Dollars	$ cts.	$ cts.	$ cts.	$ cts.		Month Day Year		$ cts.	$ cts.	$ cts.	$ cts.	$ cts.	$ cts.	$ cts.	$ cts.	$ cts.	$ cts.	
1																									
2			# 14					3.00			3.00	PAID IN FULL	MAY 24 1949			3.00									
3			# 39					8.38			8.38	PAID IN FULL	MAY 24 1949	5674		8.38									
4			# 96					20.64			20.64	PAID IN FULL	MAY 24 1949			20.64									
5																									
6																									
7																									
8																									
9																									
10																									
11			# 34					7.30			7.30	2nd Half Paid	OCT 13 1949	12627		3.65		3.65							
												1st Half Paid	MAY 31 1949	6275											
12			# 40					8.60			8.60	1st Half Paid	MAY 31 1949	9475		4.30									
												2nd Half Paid	OCT 11 1949	12609											
13			# 197					42.34			42.34	1st Half Paid	MAY 31 1949	9475		21.17									
												2nd Half Paid	OCT 11 1949	12609											
14			# 95					20.42			20.42	2nd Half Paid	OCT 13 1949	12627				10.21							
												1st Half Paid	MAY 31 1949	6275		10.21									
15																									
16	SOLD FOR TAXES		76					16.34	30		16.64	Forfeited													16.64 Canc.
17			# 20					4.30			4.30	2nd Half Paid	OCT 13 1949	12627		2.15		2.15							
												1st Half Paid	MAY 24 1949	6275											
18			# 37					7.96			7.96	2nd Half Paid	SEP 24 1949	12311		3.98		3.98							
												1st Half Paid	MAY 16 1949	5216											
19			# 26					5.58			5.58	2nd Half Paid	SEP 24 1949	12311		2.79		2.79							
												1st Half Paid	MAY 16 1949	5216											
20																									
		# 598 / 76 / 674						144.86	30		145.16					80.27		48.25							16.64

Assessment Roll and Tax List of Real Property in the Town of Boy Lake, Cass County, Minnesota, for Taxes for the Year 1948.

	In Whose Name Assessed	To Whom Transferred	Description of Property: Subdivision	Sec. or Lot	Town or Block	Reg.	Number of Acres of Land (Acres / 100ths)	No. School District	Indicate Homestead Tax by Ho	Indicate Agricultural Tax by Ag	True and Full Valuations: Land Exclusive of Structures and Improvements (Dollars)	Buildings and Other Structures (Dollars)	Machinery Permanently Attached to Real Estate (Dollars)	Total True and Full Value (Dollars)	Assessed Valuations: Rural: Homestead Up to $1,000 20% (Dollars)	Rural: Over $1,000 and Non-Homestead 33⅓% (Dollars)	All Other: Homestead Up to $4,000 25% (Dollars)	All Other: Over $4,000 and Non-Homestead 40% (Dollars)	Machinery Permanently Attached to Real Estate 33⅓% (Dollars)	Total Assessed Value (Dollars)	Total Amount Value as Equalized by the Board of Review (Dollars)	Final Equalized Value (Dollars)
1	James + Lillian V. Nelles		NE¼ of NE¼ LOT 1	13	142	28	45 05	Unorg	Yes		230			230	46					46		
2	" " " "		NW¼ of NE¼				40		"		250			250	50					50		
3	" " " "		SW¼ of NE¼ LOT 2 less 5 acres				45 45		Yes		370	60 Barn 870 Cabin	Lg Imp Bldg	1340 2040	274	390				~~524~~ 484		
4			SE¼ of NE¼																			
5	Riley O. + Gertrude D. Brown		5 acres of LOT 2				5		Yes		120	1200 Lg Imp. 1050 Bldg		1520 1170	264 234					~~234~~ 264		
6	James + Lillian V. Nelles		NE¼ of NW¼				40		"		200			200	40					40		
7	Chester McCann		NW¼ of NW¼				40		No		251	350		501		167				167		
8	Jacob J. Cichetta		SW¼ of NW¼				40		"		312			312		104				104		
9	Raymond + Pearline Sucharon	O.H. Johnson	SE¼ of NW¼ less W. 555'				40		No		230			200	40					40		
10	Alfred W. + Berlie C. Stares		W. 555' of Lot 3 + W. 555' of S½ of NW¼				20 00	(appraised as of January 1, 1948)	No		140	350		390		130				130		
11	Raymond + Pearline Sucharon	O.H. Johnson	NE¼ of SW¼ LOT 3 less W. 555				21 50		Yes		310	720 Barn 1000 Cabin	Lg Imp Bldg	1330 1334	192 200	126 118				~~318~~ 318		
12	Jacob J. Cichetta		NW¼ of SW¼ " 4				16 10		No		150	90		240		80				80		
13			SW¼ of SW¼																			
14			SE¼ of SW¼																			
15																						
16			NE¼ of SE¼																			
17			NW¼ of SE¼																			
18			SW¼ of SE¼																			
19			SE¼ of SE¼																			
20																						
							336 10				2463	4358		6821	826	897				1723		

	Sold for Taxes	Valuations by School Districts as Equalized by Department of Taxation: District No. / Rate ... Mills (Dollars)	District No. / Rate ... Mills (Dollars)	District No. / Rate ... Mills (Dollars)	District No. / Rate ... Mills (Dollars)	District No. / Rate ... Mills (Dollars)	Tax including State Homestead ... Mills ($ cts.)	State Tax on Non-Homestead ... Mills ($ cts.)	Special Taxes ($ cts.)	Total Taxes ($ cts.)	Paid	When Paid (Month Day Year)	Number of Receipt	March Settlement 1949 ($ cts.)	June Settlement 1949 ($ cts.)	Penalty	November Settlement 1949 ($ cts.)	Penalty	Collections to First Monday in January 1950 ($ cts.)	Penalty	Delinquent on First Monday in January 1950 ($ cts.)	Total Delinquent Tax and Penalty ($ cts.)	Remarks
1			# 46				9 88			9 88	2nd Half Paid	SEP 24 1949	12314				4 94						
											1st Half Paid	MAY 18 1949	5210		4 94								
2			# 50				10 74			10 74	2nd Half Paid	SEP 24 1949	12315				5 37						
											1st Half Paid	MAY 18 1949	5216		5 37								
3			# 194 # 290				112 40	1 12		112 40	2nd Half Paid	SEP 24 1949	12319				56 20						
											1st Half Paid	MAY 18 1949	5217		56 20								
4																							
5			# 264				60 70			60 70	PAID IN FULL	MAY 17 1949	5241		60 70								
6			# 40				8 60			8 60	2nd Half Paid	SEP 24 1949	12316				4 30						
											1st Half Paid	MAY 18 1949	5216		4 30								
7			167 Abatement # 400				32 46 35 88	5 38 64 13		32 46 35 88	2nd Half Paid	SEP 31 1949	9478		18 26								
											1st Half Paid	SEP 10 1949	12214				14 62						
8	SOLD FOR TAXES		104				22 36	1 40		22 36	PAID IN FULL	DEC 1 1949	14673						22 36	1 82			3.48 Abated
9			# 40				8 60			8 60	PAID IN FULL	MAR 16 1949	#157		8 60								
10			130				27 94	50		21 44													
11			# 192 # 126				73 12	48		73 60	PAID IN FULL	MAR 16 1949	#154		73 60						28 44	3 28	
12	SOLD FOR TAXES		80				17 20	1 30		17 50	PAID IN FULL	DEC 1 1949	14673						17 50	1 40			
13																							
14																							
15																							
16																							
17																							
18																							
19																							
20																							
		# 176 60		2-2mo	14 120																		
		# 481 46		# 1-30	245 10	344		389 74							231 97		8 89		46 26		28 44	3 48	
		657 66			386 30	3 86																	

Form 50 D

Assessment Roll and Tax List of Real Property in the Town of Bay Lake, Cass County, Minnesota, for Taxes for the Year 1948.

	In Whose Name Assessed	To Whom Transferred	Description of Property: Subdivision	Sec. or Lot	Town or Block	Reg.	Number of Acres of Land (Acres / Mills)	No. School District	Indicate Homestead Yes or No	Indicate Agricultural Yes or No	True and Full Valuations: Land Exclusive of Structures and Improvements (Dollars)	Buildings and Other Structures (Dollars)	Machinery Permanently Attached to Real Estate (Dollars)	Total True and Full Value (Dollars)	Assessed Valuations: Rural: Homestead Up to $4,000 20% (Dollars)	Rural: Over $4,000 and Non-Homestead 33⅓% (Dollars)	All Other: Homestead Up to $4,000 25% (Dollars)	All Other: Over $4,000 and Non-Homestead 40% (Dollars)	Machinery Permanently Attached to Real Estate 33⅓% (Dollars)	Total Assessed Value (Dollars)	Total Assessed Value as Equalized by the Board of Review (Dollars)	Final Equalized Value (Dollars)
1	State of Minnesota		NE ¼ of NE ¼	14	142	28		Wd														
2	State of Minnesota		NW ¼ of NE ¼																			
3			SW ¼ of NE ¼																			
4	State of Minnesota		N½ of SE ¼ of NE ¼																			
5																						
6	Ottilie Bonicb		NE ¼ of NW ¼				40		No		230	50		270		90				90		
7			NW ¼ of NW ¼																			
8			SW ¼ of NW ¼																			
9			SE ¼ of NW ¼																			
10																						
11	Joseph J. Sheehes		~~NE ¼ of SW ¼~~ } LOT 4				50.90		No		300			300		100				100		
12			~~NW ¼ of SW ¼~~ }																			
13	David McChee		~~SW ¼ of SW ¼~~ N½ of LOT 5				21.05		No		63			63		21				21		
14			SE ¼ of SW ¼																			
15																						
16	~~Peter Pickette~~	State of Minnesota	~~NE ¼ of SE ¼~~ } LOT 1				27.60		No		72			72		24				24		
17			~~NW ¼ of SE ¼~~ }																			
18			SW ¼ of SE ¼																			
19			SE ¼ of SE ¼																			
20																						
							139.55				655	50		705		235				235		

	Sold for Taxes	Valuations by School Districts as Equalized by the Department of Taxation: District No. / Rate ... Mills	District No. / Rate ... Mills	District No. / Rate ... Mills	District No. / Rate ... Mills	District No. / Rate ... Mills	District No. / Rate ... Mills	Tax including State Homestead ... Mills ($ cts.)	State Tax on Non-Homestead 8.64 Mills ($ cts.)	Special Taxes ($ cts.)	Total Taxes ($ cts.)		Paid	When Paid (Month Day Year)	Number of Receipt	March Settlement 1949 ($ cts.)	June Settlement 1949 ($ cts.)	Penalty ($ cts.)	November Settlement 1949 ($ cts.)	Penalty ($ cts.)	Collections to First Monday in January 1950 ($ cts.)	Penalty ($ cts.)	Delinquent on First Monday in January 1950 ($ cts.)	Total Delinquent Tax and Penalty ($ cts.)	Remarks
1												1													
2												2													
3												3													
4												4													
5												5													
6	SOLD FOR TAXES		90					19.34	34		19.68	6												19.68	
7												7													
8												8													
9												9													
10												10													
11			100					21.50	38		21.88	11	1st Half Paid MAY 31 1949 / 2nd Half Paid OCT 27 1949		7611 / 14265		10.94		10.94						
12												12													
13			21					4.52	08		4.60	13	2nd Half Paid OCT 26 1949 / 1st Half Paid MAY 31 1949		13285 / 8861		2.30		2.30						
14												14													
15												15													
16	SOLD FOR TAXES		24					5.16	10		5.26	16	Forfeited												5.26 Canc.
17												17													
18												18													
19												19													
20												20													
		DH	235					50.52	90		51.42						13.24		13.24					19.68	5.26

Assessment Roll and Tax List of Real Property in the Town of Bay Lake, Cass County, Minnesota, for Taxes for the Year 1948.

In Whose Name Assessed	To Whom Transferred		Description of Property: Subdivision	Sec. or Lot	Town or Block	Reg.	Number of Acres of Land: Acres	100ths	No. School District	Indicate Homestead Tax by Yes	Indicate Non-Homestead Tax by Yes	True and Full Valuations: Land Exclusive of Structures and Improvements (Dollars)	Buildings and Other Structures (Dollars)	Machinery Permanently Attached to Real Estate (Dollars)	Total True and Full Value (Dollars)	Assessed Valuations: Rural: Homestead Up to $4,000 20% (Dollars)	Rural: Over $4,000 and Non-Homestead 33⅓% (Dollars)	All Other: Homestead Up to $3,000 25% (Dollars)	All Other: Over $4,000 and Non-Homestead 40% (Dollars)	Machinery Permanently Attached to Real Estate 33⅓% (Dollars)	Total Assessed Value (Dollars)	Total Assessed Value as Equalized by the Board of Review (Dollars)	Final Equalized Value (Dollars)
John J. Lund	State of Minnesota	1	NE¼ of NE¼	15	142	28	40		Unl	No		190	152		342		114				114		
" "	State of Minnesota	2	NW¼ of NE¼				40			"		195			195		65				65		
U. S. of America		3	SW¼ of NE¼																				
U. S. of America		4	SE¼ of NE¼																				
		5																					
State of Minnesota		6	NE¼ of NW¼																				
State of Minnesota		7	NW¼ of NW¼																				
U. S. of America		8	SW¼ of NW¼																				
U. S. of America		9	SE¼ of NW¼																				
		10																					
U. S. of America		11	NE¼ of SW¼																				
State of Minnesota		12	NW¼ of SW¼																				
State of Minnesota		13	SW¼ of SW¼																				
State of Minnesota		14	SE¼ of SW¼																				
		15																					
Gary Shaker		16	NE¼ of SE¼				40			No		207	300		507		169				169		
" "		17	NW¼ of SE¼				20			"		105			105		35				35		
		18	SW¼ of SE¼																				
" "		19	SE¼ of SE¼				20			"		99			99		33				33		
		20																					
							160					796	452		1248		416				416		

Line	Sold for Taxes	Valuations by School Districts as Equalized by Department of Taxation: District No.	Rate ... Mills	Tax including State Homestead ... Mills	State Tax on Non-Homestead 3.16 Mills	Special Taxes	Total Taxes	Paid	When Paid (Month Day Year)	Number of Receipt	March Settlement 1949	June Settlement 1949	Penalty	November Settlement 1949	Penalty	Collections to First Monday in January 1950	Penalty	Delinquent on First Monday in January 1950	Total Delinquent Tax and Penalty	Remarks
1	SOLD FOR TAXES		114	24.50	44		24.94	Forfeited											24.94	Cane
2	SOLD FOR TAXES		65	13.96	26		14.22	Forfeited											14.22	Cane.
3																				
4																				
5																				
6																				
7																				
8																				
9																				
10																				
11																				
12																				
13																				
14																				
15																				
16			169	36.32	66		36.98	1st Half Paid	MAY 31 1949 / OCT 8 1949	7611 / 13265		18.49		18.49						
17			35	7.52	14		7.66	1st Half Paid	MAY 31 1949 / OCT 8 1949	7611 / 13265		3.83		3.83						
18																				
19			33	7.10	12		7.22	1st Half Paid	MAY 31 1949 / OCT 8 1949	7611 / 13265		3.61		3.61						
20																				
		116	416	89.40	162		91.02					25.93		25.93					39.16	

Assessment Roll and Tax List of Real Property in the Town of Bay Lake, Cass County, Minnesota, for Taxes for the Year 1948.

	In Whose Name Assessed	To Whom Transferred	Description of Property: Subdivision	Sec. or Lot	Town of Block	Reg.	Number of Acres of Land (Acres / 100ths)	No. School District	Indicate Homestead Tax by Yes	Indicate Agricultural Tax by Yes	True and Full Valuations: Land Exclusive of Structures and Improvements (Dollars)	Buildings and Other Structures (Dollars)	Machinery Permanently Attached to Real Estate (Dollars)	Total True and Full Value (Dollars)	Assessed Valuations: Rural: Homestead Up to $4,000 20% (Dollars)	Rural: Over $4,000 and Non-Homestead 33⅓% (Dollars)	All Other: Homestead Up to $4,000 25% (Dollars)	All Other: Over $4,000 and Non-Homestead 40% (Dollars)	Machinery Permanently Attached to Real Estate 33⅓% (Dollars)	Total Assessed Value (Dollars)	Total Assessed Value as Equalized by the Board of Review (Dollars)	Final Equalized Value (Dollars)
1	~~Chas.~~ A Sterns	Harry A Sterns	NE ¼ of NE ¼	16	142	28	40	Unorg			160			160	32					32		
2	U. S. of America		NW ¼ of NE ¼																			
3			SW ¼ of NE ¼																			
4			SE ¼ of NE ¼																			
5	~~Mary L Chittenden Executor of the estate of Annie Chittenden deceased Stephen A. Chittenden Harry Chittenden~~		Lot 3				17		No		285	476		761		257				257		
6	~~Wm. Musser~~		NE ¼ of NW ¼																			
7	State of Minnesota		W½ of NW ¼ of NW ¼																			
8			SW ¼ of NW ¼																			
9	State of Minnesota		W½ of SE ¼ of NW ¼																			
10	State of Minnesota		E½ of E½ of W½ of E½ of SW ¼																			
11			NE ¼ of SW ¼																			
12	~~Mary L Chittenden Executor of the estate of Charles W. Chittenden deceased Harry Chittenden~~ ~~Wm. Musser~~		N.W. ¼ of S.W. ¼ LOT 1				32.70		No		195			195		65				65		
13			SW ¼ of SW ¼																			
14	" " " "		W½ of W½ of SE ¼ of SW ¼				10		"		60			60		20				20		
15	" " " "		W½ of E½ of W½ of E½ of SW ¼				5		"		30			30		10				10		
16			NE ¼ of SE ¼																			
17			NW ¼ of SE ¼																			
18			SW ¼ of SE ¼																			
19			SE ¼ of SE ¼																			
20	~~Wm. Musser~~ " "		E½ of S.E. ¼ of S.W. ¼				20		No		120			120		40				40		
							1240				860	476		1336	32	392				424		

	Sold for Taxes	Valuations of School Districts as Equalized by Department of Taxation: District No. / Rate ... Mills (Dollars)	District No. / Rate ... Mills (Dollars)	District No. 44 / Rate 214.91 Mills (Dollars)	District No. / Rate ... Mills (Dollars)	District No. / Rate ... Mills (Dollars)	District No. / Rate ... Mills (Dollars)	Tax including State Homestead ... Mills ($ cts.)	State Tax on Non-Homestead 3.16 Mills ($ cts.)	Special Taxes ($ cts.)	Total Taxes ($ cts.)		Paid	When Paid (Month Day Year)	Number of Receipt	March Settlement 1949 ($ cts.)	June Settlement 1949 ($ cts.)	Penalty ($ cts.)	November Settlement 1949 ($ cts.)	Penalty ($ cts.)	Collections to First Monday in January 1950 ($ cts.)	Penalty ($ cts.)	Delinquent on First Monday in January 1950 ($ cts.)	Total Delinquent Tax and Penalty ($ cts.)	Remarks
1				32				6.88			6.88	1	PAID IN FULL	MAY 9 1949	5120		6.88 ✓							
2												2												
3												3												
4												4												
5				257				55.24	1.00		56.24	5	PAID IN FULL	FEB 7 1949	1514	56.24								
6												6												
7												7												
8												8												
9												9												
10												10												
11												11												
12				65				13.96	.26		14.22	12	PAID IN FULL	FEB 7 1949	1514	14.22								
13												13												
14				20				4.30	.08		4.38	14	PAID IN FULL	FEB 7 1949	1514	4.38								
15				10				2.14	.04		2.18	15	PAID IN FULL	FEB 7 1949	1514	2.18								
16												16												
17												17												
18												18												
19												19												
20				40				8.60	.16		8.76	20	PAID IN FULL	FEB 7 1949	1514	8.76								
				424				91.12	1.54		92.66					85.78	6.88							

Form 50-D (Revised 1948)

Assessment Roll and Tax List of Real Property in the Town of Boy Lake, Cass County, Minnesota, for Taxes for the Year 1948.

	IN WHOSE NAME ASSESSED	TO WHOM TRANSFERRED	DESCRIPTION OF PROPERTY: SUBDIVISION	Sec. or Lot	Town. or Block	Rng.	Number of Acres of Land (Acres / 100ths)	No. School District	Indicate Homestead Yes or No	Indicate Agricultural Yes or No	TRUE AND FULL VALUATIONS: LAND Exclusive of Structures and Improvements (Dollars)	BUILDINGS and Other Structures (Dollars)	MACHINERY Permanently Attached to Real Estate (Dollars)	TOTAL True and Full Value (Dollars)	ASSESSED VALUATIONS: RURAL: Homestead Up to $4,000 20% (Dollars)	RURAL: Over $4,000 and Non-Homestead 33⅓% (Dollars)	ALL OTHER: Homestead Up to $4,000 25% (Dollars)	ALL OTHER: Over $4,000 and Non-Homestead 40% (Dollars)	MACHINERY Permanently Attached to Real Estate 33⅓% (Dollars)	TOTAL ASSESSED VALUE (Dollars)	Total Assessed Value as Equalized by the Board of Review (Dollars)	FINAL EQUALIZED VALUE (Dollars)
1			NE ¼ of NE ¼	17	142	28		Unk														
2			NW ¼ of NE ¼																			
3			SW ¼ of NE ¼																			
4			SE ¼ of NE ¼																			
5																						
6			NE ¼ of NW ¼																			
7			NW ¼ of NW ¼																			
8			SW ¼ of NW ¼																			
9			SE ¼ of NW ¼																			
10																						
11			NE ¼ of SW ¼																			
12			NW ¼ of SW ¼																			
13			SW ¼ of SW ¼																			
14			SE ¼ of SW ¼																			
15																						
16			NE ¼ of SE ¼																			
17			NW ¼ of SE ¼																			
18			SW ¼ of SE ¼																			
19			SE ¼ of SE ¼																			
20																						

	SOLD FOR TAXES	VALUATIONS BY SCHOOL DISTRICTS AS EQUALIZED BY DEPARTMENT OF TAXATION: District No. ..... Rate ..... Mills (Dollars)	District No. ..... Rate ..... Mills (Dollars)	District No. ..... Rate ..... Mills (Dollars)	District No. ..... Rate ..... Mills (Dollars)	District No. ..... Rate ..... Mills (Dollars)	District No. ..... Rate ..... Mills (Dollars)	Tax including State Homestead ..... Mills ($ cts.)	State Tax on Non-Homestead ..... Mills ($ cts.)	SPECIAL TAXES ($ cts.)	TOTAL TAXES ($ cts.)		PAID	WHEN PAID (Month Day Year)	Number of Receipt	March Settlement 1949 ($ cts.)	June Settlement 1949 ($ cts.)	Penalty ($ cts.)	November Settlement 1949 ($ cts.)	Penalty ($ cts.)	Collections to First Monday in January 1950 ($ cts.)	Penalty ($ cts.)	Delinquent on First Monday in January 1950 ($ cts.)	Total Delinquent Tax and Penalty ($ cts.)	REMARKS
1												1													
2												2													
3												3													
4												4													
5												5													
6												6													
7												7													
8												8													
9												9													
10												10													
11												11													
12												12													
13												13													
14												14													
15												15													
16												16													
17												17													
18												18													
19												19													
20												20													

Form 1C D—Rule and Tax Roll—Section 2

Assessment Roll and Tax List of Real Property in the Town of Boy Lake, Cass County, Minnesota, for Taxes for the Year 1948.

	In Whose Name Assessed	To Whom Transferred	Description of Property: Subdivision	Sec. or Lot	Town or Block	Rng.	Number of Acres of Land: Acres	Number of Acres of Land: 100ths	No. School District	Indicate Homestead Tax by Yes or No	Indicate Agricultural Tax by Yes or No	True and Full Valuations: Land Exclusive of Structures and Improvements (Dollars)	Buildings and Other Structures (Dollars)	Machinery Permanently Attached to Real Estate (Dollars)	Total True and Full Value (Dollars)	Assessed Valuations: Rural: Homestead Up to $4,000 20% (Dollars)	Rural: Over $4,000 and Non-Homestead 33⅓% (Dollars)	All Other: Homestead Up to $4,000 25% (Dollars)	All Other: Over $4,000 and Non-Homestead 40% (Dollars)	Machinery Permanently Attached to Real Estate 33⅓% (Dollars)	Total Assessed Value (Dollars)	Total Assessed Value as Equalized by the Board of Review (Dollars)	Final Equalized Value (Dollars)
1			NE ¼ of NE ¼	18	142	28			Unk														
2			NW ¼ of NE ¼																				
3			SW ¼ of NE ¼																				
4			SE ¼ of NE ¼																				
5																							
6			NE ¼ of NW ¼																				
7			NW ¼ of NW ¼																				
8			SW ¼ of NW ¼																				
9			SE ¼ of NW ¼																				
10																							
11			NE ¼ of SW ¼																				
12			NW ¼ of SW ¼																				
13			SW ¼ of SW ¼																				
14			SE ¼ of SW ¼																				
15																							
16			NE ¼ of SE ¼																				
17			NW ¼ of SE ¼																				
18			SW ¼ of SE ¼																				
19			SE ¼ of SE ¼																				
20																							

	Sold for Taxes	Valuations by School Districts as Equalized by Department of Taxation: District No. ..... Rate ..... Mills (Dollars)	District No. ..... Rate ..... Mills (Dollars)	District No. ..... Rate ..... Mills (Dollars)	District No. ..... Rate ..... Mills (Dollars)	District No. ..... Rate ..... Mills (Dollars)	District No. ..... Rate ..... Mills (Dollars)	Tax including State Homestead ..... Mills ($ cts.)	State Tax on Non-Homestead ..... Mills ($ cts.)	Special Taxes ($ cts.)	Total Taxes ($ cts.)		Paid	When Paid: Month Day Year	Number of Receipt	March Settlement 1949 ($ cts.)	June Settlement 1949 ($ cts.)	Penalty ($ cts.)	November Settlement 1949 ($ cts.)	Penalty ($ cts.)	Collections to First Monday in January 1950 ($ cts.)	Penalty ($ cts.)	Delinquent on First Monday in January 1950 ($ cts.)	Total Delinquent Tax and Penalty ($ cts.)	Remarks
1												1														
2												2														
3												3														
4												4														
5												5														
6												6														
7												7														
8												8														
9												9														
10												10														
11												11														
12												12														
13												13														
14												14														
15												15														
16												16														
17												17														
18												18														
19												19														
20												20														

Form 50 D—Blue-form system, revised 6

Assessment Roll and Tax List of Real Property in the Town of Bay Lake, Cass County, Minnesota, for Taxes for the Year 1948.

	IN WHOSE NAME ASSESSED	TO WHOM TRANSFERRED	DESCRIPTION OF PROPERTY: SUBDIVISION	Sec. or Lot	Town or Block	Rng.	Number of Acres of Land (Acres / 100ths)	No. School District	Indicate Homestead Tax as Yes	Indicate Agricultural Tax as Yes	TRUE AND FULL VALUATIONS: LAND Exclusive of Structures and Improvements (Dollars)	BUILDINGS and Other Structures (Dollars)	MACHINERY Permanently Attached to Real Estate (Dollars)	TOTAL True and Full Value (Dollars)	ASSESSED VALUATIONS: RURAL: Homestead Up to $4,000 20% (Dollars)	RURAL: Over $4,000 and Non-Homestead 33⅓% (Dollars)	ALL OTHER: Homestead Up to $4,000 25% (Dollars)	ALL OTHER: Over $4,000 and Non-Homestead 40% (Dollars)	MACHINERY Permanently Attached to Real Estate 33⅓% (Dollars)	TOTAL ASSESSED VALUE (Dollars)	Total Assessed Value as Equalized by the Board of Review (Dollars)	FINAL EQUALIZED VALUE (Dollars)
1	Wm. V. Smith et al		Tract "D" or Gov't Lot 1																			
1	Magnus P. Monson et al		NE¼ of NW¼	19	142	28	16 65	Cass	No		125	100		225		75				75		
2			NW¼ of NE¼																			
	Little Falls Hunting Club		Tract "A" or part of Gov't LOT 2																			
3			SW¼ of NE¼																			
4			SE¼ of NE¼	19	19		19	"			317	250		567		189				189		
	St. Paul Recreation Club		Tract "B" or part of Gov't LOT 2				4.83	"			149	1000		1149		383				383		
6			NE¼ of NW¼																			
7			NW¼ of NW¼																			
8			SW¼ of NW¼																			
9			SE¼ of NW¼																			
	S.O. Nordin + C.F. Uggla		Tract "C" or part of Gov't LOT 2				4.83	Ta			120	33		153		51				51		
11			NE¼ of SW¼																			
12			NW¼ of SW¼																			
13			SW¼ of SW¼																			
14			SE¼ of SW¼																			
15																						
16			NE¼ of SE¼																			
17			NW¼ of SE¼																			
18			SW¼ of SE¼																			
19			SE¼ of SE¼																			
20																						
							45 50				711	1383		2094		698				698		

	SOLD FOR TAXES	VALUATIONS BY SCHOOL DISTRICTS AS EQUALIZED BY DEPARTMENT OF TAXATION: District No. ..... Rate ..... Mills (Dollars)	District No. ..... Rate ..... Mills (Dollars)	District No. Cass Rate 214.4 Mills (Dollars)	District No. ..... Rate ..... Mills (Dollars)	District No. ..... Rate ..... Mills (Dollars)	District No. ..... Rate ..... Mills (Dollars)	Tax including State Homestead ..... Mills ($ cts.)	State Tax on Non-Homestead 3.86 Mills ($ cts.)	SPECIAL TAXES ($ cts.)	TOTAL TAXES ($ cts.)	PAID	WHEN PAID (Month Day Year)	Number of Receipt	March Settlement 1949 ($ cts.)	June Settlement 1949 ($ cts.)	Penalty ($ cts.)	November Settlement 1949 ($ cts.)	Penalty ($ cts.)	Collections to First Monday in January 1950 ($ cts.)	Penalty ($ cts.)	Delinquent as First Monday in January 1950 ($ cts.)	Total Delinquent Tax and Penalty ($ cts.)	REMARKS
1				75				16 12	21		16 42	PAID IN FULL	APR 29 1949	4727		16 40								
2																								
3				189				40 62	72		41 34	PAID IN FULL	APR 25 1949	4823		41 32								
4																								
5				383				82 32	1 48		83 80	PAID IN FULL	MAY 21 1949	7256		83 90								Penalty
6																								
7																								
8																								
9																								
10				51				10 96	20		11 16	PAID IN FULL	FEB 16 1949	1797		11 16								
11																								
12																								
13																								
14																								
15																								
16																								
17																								
18																								
19																								
20																								
		14	698					150 02	268		152 70					141 60								

Form 50 D

Assessment Roll and Tax List of Real Property in the Town of Boy Lake, Cass County, Minnesota, for Taxes for the Year 1948.

	IN WHOSE NAME ASSESSED	TO WHOM TRANSFERRED	DESCRIPTION OF PROPERTY: SUBDIVISION	Sec. or Lot	Town or Block	Rng.	Number of Acres of Land: Acres	100ths	No. School District	Indicate Homestead Yes or No	Indicate Agricultural Yes or No	TRUE AND FULL VALUATIONS: LAND Exclusive of Structures and Improvements	BUILDINGS and Other Structures	MACHINERY Permanently Attached to Real Estate	TOTAL True and Full Value	ASSESSED VALUATIONS: RURAL: Homestead Up to $4,000 20%	RURAL: Over $4,000 and Non-Homestead 33⅓%	ALL OTHER: Homestead Up to $4,000 25%	ALL OTHER: Over $4,000 and Non-Homestead 40%	MACHINERY Permanently Attached to Real Estate 33⅓%	TOTAL ASSESSED VALUE	Total Assessed Value as Equalized by the Board of Review	FINAL EQUALIZED VALUE
							Acres	100ths				Dollars	Dollars	Dollars	Dollars	Dollars	Dollars	Dollars	Dollars	Dollars	Dollars	Dollars	Dollars
1			NE ¼ of NE ¼	20	142	28		Unl.															
2			NW ¼ of NE ¼																				
3			SW ¼ of NE ¼																				
4			SE ¼ of NE ¼																				
5																							
6			NE ¼ of NW ¼																				
7			NW ¼ of NW ¼																				
8			SW ¼ of NW ¼																				
9			SE ¼ of NW ¼																				
10																							
11			NE ¼ of SW ¼																				
12			NW ¼ of SW ¼																				
13			SW ¼ of SW ¼																				
14			SE ¼ of SW ¼																				
15																							
16			NE ¼ of SE ¼																				
17			NW ¼ of SE ¼																				
18			SW ¼ of SE ¼																				
19			SE ¼ of SE ¼																				
20																							

	SOLD FOR TAXES	VALUATIONS BY SCHOOL DISTRICTS AS EQUALIZED BY DEPARTMENT OF TAXATION: District No.... Rate.... ....Mills	District No.... Rate.... ....Mills	District No.... Rate.... ....Mills	District No.... Rate.... ....Mills	District No.... Rate.... ....Mills	District No.... Rate.... ....Mills	Tax including State Homestead ....Mills	State Tax on Non-Homestead ....Mills	SPECIAL TAXES	TOTAL TAXES		PAID	WHEN PAID: Month Day Year	Number of Receipt	March Settlement 1949	June Settlement 1949	Penalty	November Settlement 1949	Penalty	Collections to First Monday in January 1950	Penalty	Delinquent on First Monday in January 1950	Total Delinquent Tax and Penalty	REMARKS
		Dollars	Dollars	Dollars	Dollars	Dollars	Dollars	$ cts.	$ cts.	$ cts.	$ cts.					$ cts.	$ cts.	$ cts.	$ cts.	$ cts.	$ cts.	$ cts.	$ cts.	$ cts.	
1												1													
2												2													
3												3													
4												4													
5												5													
6												6													
7												7													
8												8													
9												9													
10												10													
11												11													
12												12													
13												13													
14												14													
15												15													
16												16													
17												17													
18												18													
19												19													
20												20													

Form 5C D. (Full-Size Blank, Section 4)

Assessment Roll and Tax List of Real Property in the Town of Bay Lake, Cass County, Minnesota, for Taxes for the Year 1948.

In Whose Name Assessed	To Whom Transferred	Description of Property: Subdivision	Sec. or Lot	Town or Block	Rng.	Number of Acres of Land (Acres / 100ths)	Indicate Homestead Tax by Ho	Indicate Agricultural Tax by Ag	No. School District	True and Full Valuations: Land Exclusive of Structures and Improvements (Dollars)	Buildings and Other Structures (Dollars)	Machinery Permanently Attached to Real Estate (Dollars)	Total True and Full Value (Dollars)	Assessed Valuations: Rural: Homestead Up to $4,000 20% (Dollars)	Rural: Over $4,000 and Non-Homestead 33⅓% (Dollars)	All Other: Homestead Up to $4,000 25% (Dollars)	All Other: Over $4,000 and Non-Homestead 40% (Dollars)	All Other: Machinery Permanently Attached to Real Estate 33⅓% (Dollars)	Total Assessed Value	Total Assessed Value as Equalized by the Board of Review (Dollars)	Final Equalized Value (Dollars)
Mary J. Pibbey Trust & Annie Moe																					
Wm. Musser & Emma L. Wallman		W½ of NE¼ of NE¼	21	142	28	20	Un	No		99 / ~~30~~	by Tax. Bd.		99 / ~~30~~		33 / ~~10~~						
" "		NW¼ of NE¼	2			40		"		201 / ~~60~~	by Tax. Bd.		201 / ~~60~~		67 / ~~20~~				40 / ~~20~~	33 / 67	
		SW¼ of NE¼	3																		
		SE¼ of NE¼	4																		
			5																		
Wm. Musser " "		NE¼ of NW¼ LOT 1	6			52 10		No		261 / ~~81~~	by Tax. Bd.		261 / ~~81~~		87 / ~~27~~				27	87	
		NW¼ of NW¼	7																		
		SW¼ of NW¼	8																		
" " " "		SE¼ of NW¼	9			40		No		201 / ~~60~~	by Tax. Bd.		201 / ~~60~~		67 / ~~20~~				~~20~~	67	
			10																		
		NE¼ of SW¼	11																		
		NW¼ of SW¼	12																		
		SW¼ of SW¼	13																		
		SE¼ of SW¼	14																		
			15																		
State of Minnesota		NE¼ of SE¼	16																		
State of Minnesota		NW¼ of SE¼	17																		
State of Minnesota		SW¼ of SE¼	18																		
State of Minnesota		SE¼ of SE¼	19																		
			20																		
						152 10				762			762		254					254	

Valuations by School Districts as Equalized by Department of Taxation

Sold for Taxes	District No. ..... Rate ..... Mills (Dollars)	District No. ..... Rate ..... Mills (Dollars)	District No. 1 Rate 14.4 Mills (Dollars)	District No. ..... Rate ..... Mills (Dollars)	District No. ..... Rate ..... Mills (Dollars)	District No. ..... Rate ..... Mills (Dollars)	Tax including State Homestead ..... Mills ($ cts.)	State Tax on Non-Homestead 3.46 Mills ($ cts.)	Special Taxes ($ cts.)	Total Taxes ($ cts.)		Paid	When Paid (Month Day Year)	Number of Receipt	March Settlement 1949 ($ cts.)	June Settlement 1949 ($ cts.)	Penalty ($ cts.)	November Settlement 1949 ($ cts.)	Penalty ($ cts.)	Collections to First Monday in January 1950 ($ cts.)	Penalty ($ cts.)	Delinquent on First Monday in January 1950 ($ cts.)	Total Delinquent Tax and Penalty ($ cts.)	Remarks
1			33				7 10	12		722	1	PAID IN FULL	FEB 7 1949	1514	722									
2			67				14 40	26		1466	2	PAID IN FULL	FEB 7 1949	1514	1466									
3											3													
4											4													
5											5													
6			87				18 70	34		1904	6	PAID IN FULL	FEB 7 1949	1514	1904									
7											7													
8											8													
9			67				14 40	26		1466	9	PAID IN FULL	FEB 7 1949	1514	1466									
10											10													
11											11													
12											12													
13											13													
14											14													
15											15													
16											16													
17											17													
18											18													
19											19													
20											20													
			254				54 60	98		5558					5558									

Form 14-D (Full Sheet Size)

Assessment Roll and Tax List of Real Property in the Town of Boy Lake, Cass County, Minnesota, for Taxes for the Year 1948.

	IN WHOSE NAME ASSESSED	TO WHOM TRANSFERRED	DESCRIPTION OF PROPERTY: SUBDIVISION	Sec. or Lot	Town or Block	Reg.	Number of Acres of Land: Acres	100ths	No. School District	Indicate Homestead by H	Indicate Agricultural by Ag.	TRUE AND FULL VALUATIONS: LAND Exclusive of Structures and Improvements	BUILDINGS and Other Structures	MACHINERY Permanently Attached to Real Estate	TOTAL True and Full Value	ASSESSED VALUATIONS: RURAL: Homestead Up to $4,000 20%	RURAL: Over $4,000 and Non-Homestead 33⅓%	ALL OTHER: Homestead Up to $4,000 25%	ALL OTHER: Over $4,000 and Non-Homestead 40%	MACHINERY Permanently Attached to Real Estate 33⅓%	TOTAL ASSESSED VALUE	Total Assessed Value as Equalized by the Board of Review	FINAL EQUALIZED VALUE
												Dollars	Dollars	Dollars	Dollars	Dollars	Dollars	Dollars	Dollars	Dollars	Dollars	Dollars	Dollars
1	State of Minnesota		NE ¼ of NE ¼		22	142	28		Unl														
2	State of Minnesota		NW ¼ of NE ¼																				
3	State of Minnesota		SW ¼ of NE ¼																				
4	State of Minnesota		SE ¼ of NE ¼																				
5																							
6	State of Minnesota		NE ¼ of NW ¼																				
7			NW ¼ of NW ¼																				
8			SW ¼ of NW ¼																				
9			SE ¼ of NW ¼																				
10																							
11			NE ¼ of SW ¼																				
12			NW ¼ of SW ¼																				
13			SW ¼ of SW ¼																				
14			SE ¼ of SW ¼																				
15																							
16			NE ¼ of SE ¼																				
17			NW ¼ of SE ¼																				
18			SW ¼ of SE ¼																				
19			SE ¼ of SE ¼																				
20																							

	SOLD FOR TAXES	VALUATIONS BY SCHOOL DISTRICTS AS EQUALIZED BY DEPARTMENT OF TAXATION: District No. ..... Rate ..... Mills	District No. ..... Rate ..... Mills	District No. ..... Rate ..... Mills	District No. ..... Rate ..... Mills	District No. ..... Rate ..... Mills	District No. ..... Rate ..... Mills	Tax including State Homestead ..... Mills	State Tax on Non-Homestead ..... Mills	SPECIAL TAXES	TOTAL TAXES		PAID	WHEN PAID: Month Day Year	Number of Receipt	March Settlement 1949	June Settlement 1949	Penalty	November Settlement 1949	Penalty	Collections to First Monday in January 1950	Penalty	Delinquent on First Monday in January 1950	Total Delinquent Tax and Penalty	REMARKS
		Dollars	Dollars	Dollars	Dollars	Dollars	Dollars	$ cts.	$ cts.	$ cts.	$ cts.					$ cts.	$ cts.	$ cts.	$ cts.	$ cts.	$ cts.	$ cts.	$ cts.	$ cts.	
1												1													
2												2													
3												3													
4												4													
5												5													
6												6													
7												7													
8												8													
9												9													
10												10													
11												11													
12												12													
13												13													
14												14													
15												15													
16												16													
17												17													
18												18													
19												19													
20												20													

Assessment Roll and Tax List of Real Property in the Town of Bay Lake, Cass County, Minnesota, for Taxes for the Year 1948.

In Whose Name Assessed	To Whom Transferred	Description of Property: Subdivision	Sec. or Lot	Town or Block	Rge.	Number of Acres of Land (Acres / 100ths)	No. School District	Indicate Homestead Tax by a No	Indicate Agricultural Tax by a No	True and Full Valuations: Land Exclusive of Structures and Improvements (Dollars)	Buildings and Other Structures (Dollars)	Machinery Permanently Attached to Real Estate (Dollars)	Total True and Full Value (Dollars)	Assessed Valuations: Rural: Homestead Up to $4,000 20% (Dollars)	Rural: Over $4,000 and Non-Homestead 33⅓% (Dollars)	All Other: Homestead Up to $4,000 25% (Dollars)	All Other: Over $4,000 and Non-Homestead 40% (Dollars)	Machinery Permanently Attached to Real Estate 33⅓% (Dollars)	Total Assessed Value (Dollars)	Total Assessed Value as Equalized by the Board of Review (Dollars)	Final Equalized Value (Dollars)
		NE¼ of NE¼	23	142	28		Unl														
		NW¼ of NE¼																			
Robert C. + Sue M. Connell from O. Irene M. Degnes		E½ of LOT 4 less E. 6 rds SW¼ of NE¼				3.50		No		51			51		17				17		
Rae E. Degnes		W½ of E½ of LOT 4 SE¼ of NW¼				6		"		180	87		267		89				89		
R. C. Connell		W½ of LOT 4				11.15		No		210	700 235 Cabins		1135	182	75				257 na		
		NE¼ of NW¼																			
State of Minnesota		NW¼ of NW¼																			
		SW¼ of NW¼																			
		SE¼ of NW¼																			
~~Robert C. + Sue M. Connell~~																					
Nelson L. + Benjamin B. Deutlhardt		E. 6 rds of LOT 4				1.65		No		51	87		138		46				46		
State of Minnesota		NE¼ of SW¼																			
State of Minnesota		NW¼ of SW¼																			
State of Minnesota		SW¼ of SW¼																			
		SE¼ of SW¼																			
Ethel + Ciel E. St. John		W½ of LOT 3				17.17		No		386	50 208 Tourist		592	67	86				153 na		
~~Robert + Sue McConnell~~ John David Connell		NE¼ of SE¼				40		No		195			195	37					37		
Fred W. Anderson		W½ of NW¼ of SE¼				20		No		99	66		165		55				55		
U. S. of America		E½ of SW¼ of SE¼																			
~~Robert + Sue McConnell~~ John David Connell		SE¼ of SE¼				40		No		185			185	37					37		
Ralph H. + Florence E. Stow		E½ of LOT 3				17.18		No		180	390		570		190				190		
						156.65				1426	1863		3289	326	558				884		

Sold for Taxes	District No. / Rate Mills (Dollars)	District No. / Rate Mills (Dollars)	District No. / Rate Mills (Dollars)	District No. / Rate Mills (Dollars)	District No. / Rate Mills (Dollars)	District No. / Rate Mills (Dollars)	Tax including State Homestead (Mills) ($ cts.)	State Tax on Non-Homestead 3.86 Mills ($ cts.)	Special Taxes ($ cts.)	Total Taxes ($ cts.)	Paid	When Paid (Month Day Year)	Number of Receipt	March Settlement 1949 ($ cts.)	June Settlement 1949 ($ cts.)	Penalty ($ cts.)	November Settlement 1949 ($ cts.)	Penalty ($ cts.)	Collections to First Monday in January 1950 ($ cts.)	Penalty ($ cts.)	Delinquent on First Monday in January 1950 ($ cts.)	Total Delinquent Tax and Penalty ($ cts.)	Remarks
			17				366	06	✓	372	PAID IN FULL	MAY 23 1949	5477		372	✓							
			89				1912	34	✓	1946	PAID IN FULL	MAY 23 1949	5477		1946	✓							
				H	187						2nd Half Paid	OCT 26 1949	13286										
			114		75		5408	28	✓	5436	1st Half Paid	MAY 31 1949	5702		2768	✓	2768	✓					
			46				988	18	✓	1006	PAID IN FULL	MAY 23 1949	5477		1006	✓							
SOLD FOR TAXES			H 67 / 114 86				3518	34	✓	3552	2nd Half Paid	MAY 31 1949	6804		1776	✓				1776	1776		
											2nd Half Paid	DEC 13 1949	13237										
			H 39				838			838	PAID IN FULL	MAY 10 1949	5372		838	✓							
			55				1182	22	✓	1204	2nd Half Paid	OCT 31 1949	13240										
											1st Half Paid	MAY 31 1949	5702		602	✓	602	✓					
			H 37				796			796	PAID IN FULL	MAY 10 1949	5372		796	✓							
			190				4084	74	✓	4158	1st Half Paid	MAY 31 1949	5477		2079	✓	2079	✓					
		H 324	347		Q-Ctw	10166					2nd Half Paid	OCT 27 1949	13120										
		N.H. 337	361		N.H.	7426	216			19808					1238		5649		1776				
		473	410			17592																	

Assessment Roll and Tax List of Real Property in the Town of Bay Lake, Cass County, Minnesota, for Taxes for the Year 1948.

	In Whose Name Assessed	To Whom Transferred	Description of Property: Subdivision	Sec. or Lot	Town or Block	Rng.	Number of Acres of Land (Acres / 100ths)	No. School District	Indicate Homestead Tax by Ha	Indicate Agricultural Tax by Ag	True and Full Valuations: Land Exclusive of Structures Used for Improvements (Dollars)	Buildings and Other Structures (Dollars)	Machinery Permanently Attached to Real Estate (Dollars)	Total True and Full Value (Dollars)	Assessed Valuations: Rural: Homestead Up to $4,000 20% (Dollars)	Rural: Over $4,000 and Non-Homestead 33⅓% (Dollars)	All Other: Homestead Up to $4,000 25% (Dollars)	All Other: Over $4,000 and Non-Homestead 40% (Dollars)	Machinery Permanently Attached to Real Estate 33⅓% (Dollars)	Total Assessed Value (Dollars)	Total Assessed Value as Equalized by the Board of Review (Dollars)	Final Equalized Value (Dollars)
1			NE¼ of NE¼				24 142.28		Lw													
2			NW¼ of NE¼																			
3			SW¼ of NE¼																			
4			SE¼ of NE¼																			
5	Jos. A. & Philip N. De Wendt		LOT 2 less N. 300'				25 65 / ~~30 65~~		Ho		31 [illegible]	110		420		140				140		
6	" "		NE¼ of NW¼				20		"		159			159		53				53		
7	" "		S½ of NW¼ of NW¼ / E½ of NE¼ of SW¼				10		"		150			150		50				50		
8			SW¼ of NW¼																			
9			SE¼ of NW¼																			
10	Marion F. Drenner		LOT 3				29 85		"		249			249		83				83		
11	" "		NE¼ of SW¼				20		"		99			99		33				33		
12	Jennie / Jos. N. & Philip N. De Wendt / Jos. L. & Beatrice Mills		S½ of NW¼ of SW¼ + LOT 1				~~41 80~~ / ~~61 80~~		Ho		360	700		1060	212					212		
13			SW¼ of SW¼				40		"		195			195	39					39		
14			SE¼ of SW¼				40		"		200			200	40					40		
15	Jennie / Jos. A. & Philip N. De Wendt		N½ of N½ of N½ of SW¼				~~10~~		"		150			150	30					30		
16	" "		N 300' of Lot 2				5		"		45			45	9					9		
17			NW¼ of SE¼																			
18			SW¼ of SE¼																			
19			SE¼ of SE¼																			
20																						
							24 80				1917	810		2727	330	359				689		

Valuations by School Districts as Equalized by Department of Taxation: District No. ..... Rate ..... Mills; District No. Lw Rate 214 Mills; District No. ..... Rate ..... Mills; District No. ..... Rate ..... Mills; District No. ..... Rate ..... Mills

Tax including State Homestead ..... Mills; State Tax on Non-Homestead 3.86 Mills

	Sold for Taxes	Special Taxes	Total Taxes	Paid	When Paid (Month Day Year)	Number of Receipt	March Settlement 1949	June Settlement 1949	Penalty	November Settlement 1949	Penalty	Collections to First Monday in January 1950	Penalty	Delinquent on First Monday in January 1950	Total Delinquent Tax and Penalty	Remarks
1																
2																
3																
4																
5			1606 / ~~1662~~	PAID IN FULL	MAY 31 1949	9478		1506								12.56 Abated
6			660 / ~~1160~~	PAID IN FULL	MAY 31 1949	9478		688								4.72 "
7			644 / ~~1094~~	PAID IN FULL	MAY 31 1949	9478		644								4.50 "
8																
9																
10	[redacted]		1816	PAID IN FULL	MAY 31 1949	9478		1816								
11	[redacted]		722	PAID IN FULL	MAY 31 1949	9476		722								
12			4556	PAID IN FULL	MAY 31 1949	9480		4556								
13	SOLD FOR TAXES		838	PAID IN FULL	JUL 2 1949	9046				838	17					
14	SOLD FOR TAXES		860	PAID IN FULL	JUL 2 1949					860	17					
15			644	PAID IN FULL	MAY 31 1949	9480		644								
16			194	PAID IN FULL	MAY 31 1949	9480		194								
17																
18																
19																
20																
	H 330 / NH 359 / 689		14808					11970		1698						21.78

Assessment Roll and Tax List of Real Property in the Town of Bay Lake, Cass County, Minnesota, for Taxes for the Year 1948.

	In whose name assessed	To whom transferred	Description of property: Subdivision	Sec. or Lot	Town or Block	Rng.	Number of Acres of Land (Acres / 100ths)	No. School District	Indicates Homestead Tax or No	Indicates Agricultural Tax or No	True and Full Valuations: Land Exclusive of Structures and Improvements (Dollars)	Buildings and Other Structures (Dollars)	Machinery Permanently Attached to Real Estate (Dollars)	Total True and Full Value (Dollars)	Assessed Valuations: Rural: Homestead Up to $4,000 20% (Dollars)	Rural: Over $4,000 and Non-Homestead 33⅓% (Dollars)	All Other: Homestead Up to $4,000 25% (Dollars)	All Other: Over $4,000 and Non-Homestead 40% (Dollars)	Machinery Permanently Attached to Real Estate 33⅓% (Dollars)	Total Assessed Value (Dollars)	Total Assessed Value as Equalized by the Board of Review (Dollars)	Final Equalized Value (Dollars)
1			NE¼ of NE¼				25 142 28		Un													
2			NW¼ of NE¼																			
3	Russell Lego		N½ of SW¼ of NE¼				20		No		99			99		33				33		
4	Adolph + Marie A. Tuder		E½ of LOT 2 SE¼ of NE¼				19 20		No		395	600 576 cabin		1471	179	192				321		
	U. S. of America																					
5			W½ of LOT 2																			
6	State of Minnesota		NE¼ of NW¼																			
7	Ira L + Beatrice Mills		NW¼ of NW¼				40		No		230	400		630	126					126		
8	" " " "		SW¼ of NW¼				40		"		240			240	48					48		
9	State of Minnesota		S½ of SE¼ of NW¼																			
10	Edward John + Alice Reid Joffle		N½ of LOT 1				28 50		No		354			354		118				118		
11	State of Minnesota		NE¼ of SW¼																			
12	State of Minnesota		NW¼ of SW¼																			
13	State of Minnesota		SW¼ of SW¼																			
14	Emil Johnson		SE¼ of SW¼				40		No		177			177		59				59		
15	State of Minnesota		N½ of NE¼ & SW¼																			
16			NE¼ of SE¼																			
17	Clarence Henry Slater		NW¼ of SE¼				40		"		201			201		67				67		
18	" " "		SW¼ of SE¼				40		"		120			120		40				40		
19			SE¼ of SE¼																			
20	Chas H. Sr, Chas H. Jr, Gertrude H. Harker		S½ of LOT 1				30 50		"		450			450		150				150		
							288 20				2166	1576		3742	353	659				1012		

Valuations by School Districts as Equalized by the County Board of Equalization

Sold for Taxes	District No. ..... Rate ..... Mills Dollars	District No. ..... Rate ..... Mills Dollars	District No. 1 Rate 24.7 Mills Dollars	District No. 1 Rate 22.91 Mills Dollars	District No. ..... Rate ..... Mills Dollars	District No. ..... Rate ..... Mills Dollars	Tax including State Homestead ..... Mills $ cts.	State Tax on Non-Homestead 3.86 Mills $ cts.	Special Taxes $ cts.	Total Taxes $ cts.
1										
2										
3	Sold for Taxes		33				710	12		722
4			H 179 / NH 192				8530	74		8604
5										
6										
7	Sold for Taxes		H 126				2708			2708
8	Sold for Taxes		H 48				1032			1032
9										
10			118				2536	46		2582
11										
12										
13										
14	Sold for Taxes		59				1268	22		1290
15										
16										
17	Sold for Taxes		67				1440	26		1466
18	Sold for Taxes		40				860	16		876
19										
20		H 179 / NH 192	150	179 / 192	9-24 / NH-24	137.78 / 85.30	3224	58	254	3282
			641	371		223.08				22562

	Paid	When Paid Month Day Year	Number of Receipt	March Settlement 1949 $ cts.	June Settlement 1949 $ cts.	Penalty $ cts.	November Settlement 1949 $ cts.	Penalty $ cts.	Collections to First Monday in January 1950 $ cts.	Penalty $ cts.	Delinquent on First Monday in January 1950 $ cts.	Total Delinquent Tax and Penalty $ cts.	Remarks
1													
2													
3	2nd Half Paid	OCT 3 1 1949	14628				10837				722		
4	1st Half Paid	July 22 1949	10100				4302	127					
5													
6													
7	PAID IN FULL	JUL 2 1949	9845				2740	75					
8	PAID IN FULL	JUL 2 1949	9845										
9													
10	PAID IN FULL	MAY 3 1 1949	8863		2582								
11													
12													
13													
14											1290	1417	
15													
16													
17											1466		
18											876		
19													
20	PAID IN FULL	MAY 3 1 1949	9255		3282								
					58 64		12344				4354		

Assessment Roll and Tax List of Real Property in the Town of Bay Lake, Cass County, Minnesota, for Taxes for the Year 1948.

	In Whose Name Assessed	To Whom Transferred	Description of Property: Subdivision	Sec. or Lot	Town or Block	Rng.	Number of Acres of Land (Acres / 100ths)	No. School District	Indicate Homestead Tax by Yes	Indicate Non-Homestead Tax by No	True and Full Valuations: Land Exclusive of Structures and Improvements (Dollars)	Buildings and Other Structures (Dollars)	Machinery Permanently Attached to Real Estate (Dollars)	Total True and Full Value (Dollars)	Assessed Valuations: Rural: Homestead Up to $4,000 20% (Dollars)	Rural: Over $4,000 and Non-Homestead 33⅓% (Dollars)	All Other: Homestead Up to $4,000 25% (Dollars)	All Other: Over $4,000 and Non-Homestead 40% (Dollars)	Machinery Permanently Attached to Real Estate 33⅓% (Dollars)	Total Assessed Value (Dollars)	Total Assessed Value as Equalized by the Board of Review (Dollars)	Final Equalized Value (Dollars)
1			NE ¼ of NE ¼	26	142	28		1w														
2			NW ¼ of NE ¼																			
3			SW ¼ of NE ¼																			
4	Joe M. Chalick		SE ¼ of NE ¼				40		Yes		[illegible] 220			220	44					44		
5																						
6			NE ¼ of NW ¼																			
7			NW ¼ of NW ¼																			
8			SW ¼ of NW ¼																			
9			SE ¼ of NW ¼																			
10																						
11	State of Minnesota		NE ¼ of SW ¼																			
12	U. S. of America		NW ¼ of SW ¼																			
13	U. S. of America		SW ¼ of SW ¼																			
14	U. S. of America		SE ¼ of SW ¼																			
15																						
16	Joe M. Chalick		NE ¼ of SE ¼				40		Yes		255	200		455	91					91		
17	" "		NW ¼ of SE ¼				40		"		160			160	32					32		
18			SW ¼ of SE ¼																			
19	" "		SE ¼ of SE ¼				40		"		315			315	63					63		
20																						
							160 00				950	200		1150	230					230		

	Sold for Taxes	Valuations by School Districts as Equalized by County Board of Taxation: District No. ..... Rate ..... Mills	District No. ..... Rate ..... Mills	District No. Bay Lake Rate 21.4 Mills	District No. Bay Lake Rate 44 Mills	District No. ..... Rate ..... Mills	District No. ..... Rate ..... Mills	Tax including State Homestead ..... Mills	State Tax on Non-Homestead 3.86 Mills	Special Taxes	Total Taxes		Paid	When Paid (Month Day Year)	Number of Receipt	March Settlement 1949	June Settlement 1949	Penalty	November Settlement 1949	Penalty	Collections to First Monday in January 1950	Penalty	Delinquent on First Monday in January 1950	Penalty	Total Delinquent Tax and Penalty	Remarks
		Dollars	Dollars	Dollars	Dollars	Dollars	Dollars	$ cts.	$ cts.	$ cts.	$ cts.					$ cts.	$ cts.	$ cts.	$ cts.	$ cts.	$ cts.	$ cts.	$ cts.	$ cts.	$ cts.	
1												1														
2												2														
3												3														
4				# 44				9.46			9.46	4	✓ 2nd Half Paid	Oct 31 1949	13573		4.73 ✓		4.73 ✓							
													1st Half Paid	May 31 1949	6174											
5												5														
6												6														
7												7														
8												8														
9												9														
10												10														
11												11														
12												12														
13												13														
14												14														
15												15														
16				# 91				20.92			20.92	16	✓ 2nd Half Paid	Oct 31 1949	13573		10.46 ✓		10.46 ✓							
													1st Half Paid	May 31 1949	6174											
17			# 32					6.88			6.88	17	✓ 2nd Half Paid	Oct 31 1949	13573		3.44 ✓		3.44 ✓							
													1st Half Paid	May 31 1949	6174											
18												18														
19			# 63					13.54			13.54	19	✓ 2nd Half Paid	Oct 31 1949	13573		6.77 ✓		6.77 ✓							
													1st Half Paid	May 31 1949	6174											
20												20														
		# 139		91		a-xm 2988																				
		Dt # —		—		Na-ltn 2092					50.80						25.40		25.40							
		139		91																						

Assessment Roll and Tax List of Real Property in the Town of Bay Lake, Cass County, Minnesota, for Taxes for the Year 1948.

	In Whose Name Assessed	To Whom Transferred	Description of Property: Subdivision	Sec. or Lot	Town or Block	Rng.	Number of Acres of Land (Acres / 100ths)	No. School District	Indicate Homestead Tax Yes or No	Indicate Agricultural Tax Yes or No	True and Full Valuations: Land Exclusive of Structures and Improvements (Dollars)	Buildings and Other Structures (Dollars)	Machinery Permanently Attached to Real Estate (Dollars)	Total True and Value (Dollars)	Assessed Valuations: Rural: Homestead Up to $4,000 20% (Dollars)	Rural: Over $4,000 and Non-Homestead 33⅓% (Dollars)	All Other: Homestead Up to $4,000 25% (Dollars)	All Other: Over $4,000 and Non-Homestead 40% (Dollars)	Machinery Permanently Attached to Real Estate 33⅓% (Dollars)	Total Assessed Value (Dollars)	Total Assessed Value as Equalized by the Board of Review (Dollars)	Final Equalized Value (Dollars)
1	State of Minnesota		NE ¼ of NE ¼	27	142	28		(w)														
2			NW ¼ of NE ¼																			
3	State of Minnesota		SW ¼ of NE ¼																			
4			SE ¼ of NE ¼																			
5																						
6	State of Minnesota		NE ¼ of NW ¼																			
7			NW ¼ of NW ¼																			
8	State of Minnesota		SW ¼ of NW ¼																			
9	State of Minnesota		SE ¼ of NW ¼																			
10																						
11	State of Minnesota		NE ¼ of SW ¼	S½ of																		
12	Opal M. & Neil C. Roby		NW ¼ of SW ¼				40		No		201			201		67				67		
13	Edith & Dorothy Mueller		SW ¼ of SW ¼				40		"		201			201		67				67		
14			SE ¼ of SW ¼																			
15																						
16	U. S. of America		NE ¼ of SE ¼																			
17			NW ¼ of SE ¼																			
18	U. S. of America		SW ¼ of SE ¼																			
19	~~Olive Sackett~~ State of Minnesota		SE ¼ of SE ¼				40		No		201			201		67				67		
20																						
							120				603			603		201				201		

	Sold for Taxes	Valuations of School Districts as Equalized by Department of Taxation: District No. ..... Rate ..... Mills (Dollars)	District No. ..... Rate ..... Mills (Dollars)	District No. 1 Rate 24.8 Mills (Dollars)	District No. ..... Rate ..... Mills (Dollars)	District No. ..... Rate ..... Mills (Dollars)	District No. ..... Rate ..... Mills (Dollars)	Tax including State Homestead ..... Mills ($ cts.)	State Tax on Non-Homestead 3.16 Mills ($ cts.)	Special Taxes ($ cts.)	Total Taxes ($ cts.)		Paid	When Paid: Month Day Year	Number of Receipt	March Settlement 1949 ($ cts.)	June Settlement 1949 ($ cts.)	Penalty ($ cts.)	November Settlement 1949 ($ cts.)	Penalty ($ cts.)	Collections to First Monday in January 1950 ($ cts.)	Penalty ($ cts.)	Delinquent on First Monday in January 1950 ($ cts.)	Total Delinquent Tax and Penalty ($ cts.)	Remarks
1												1													
2												2													
3												3													
4												4													
5												5													
6												6													
7												7													
8												8													
9												9													
10												10													
11												11													
12	SOLD FOR TAXES		67					1.40	26		1.66	12											1.66		
13			67					1.40	26		1.66	13	PAID IN FULL FEB 7 1949		1514	1.66									
14												14													
15												15													
16												16													
17												17													
18												18													
19			~~67~~					1.40	26		1.66	19	Forfeited											1.66	Canc
20												20													
			134	201				43.20	78		43.98					1.66						1.66	1.66		

Assessment Roll and Tax List of Real Property in the Town of Bay Lake, Cass County, Minnesota, for Taxes for the Year 1948.

	In Whose Name Assessed	To Whom Transferred	Description of Property: Subdivision	Sec. or Lot	Town or Block	Reg.	Number of Acres of Land (Acres / 100ths)	No. School District	Indicate Homestead Tax or No	Indicate Agricultural Tax or No	True and Full Valuations: Land Exclusive of Structures and Improvements	Buildings and Other Structures	Machinery Permanently Attached to Real Estate	Total True and Full Value	Assessed Valuations: Rural: Homestead Up to $4,000 20%	Rural: Over $4,000 and Non-Homestead 33⅓%	All Other: Homestead Up to $4,000 25%	All Other: Over $4,000 and Non-Homestead 40%	Machinery Permanently Attached to Real Estate 33⅓%	Total Assessed Value	Total Assessed Value as Equalized by the Board of Review	Final Equalized Value
							Acres				Dollars	Dollars	Dollars	Dollars	Dollars	Dollars	Dollars	Dollars	Dollars	Dollars	Dollars	Dollars
1			NE¼ of NE¼	28	142	28		Uw														
2			NW¼ of NE¼																			
3	State of Minnesota		SW¼ of NE¼																			
4	State of Minnesota		SE¼ of NE¼																			
5																						
6	State of Minnesota		NE¼ of NW¼																			
7	State of Minnesota		NW¼ of NW¼ NE¼ of NW¼ of NW¼																			
8			SW¼ of NW¼																			
9	State of Minnesota		SE¼ of NW¼																			
10	Henry V. Brooks		NW¼ of NW¼ of NW¼				10		No		147	240		387		129				129		
11	Wm. Musser		~~NE¼ of SW¼~~ LOT 2				57		"		228			228		76				76		
12			NW¼ of SW¼																			
13	State of Minnesota		SW¼ of SW¼																			
14			SE¼ of SW¼																			
15																						
16	U. S. of America		NE¼ of SE¼																			
17	U. S. of America		NW¼ of SE¼																			
18	Wm. Musser		~~SW¼ of SE¼~~ LOT 1				32 30		No		129			129		43				43		
19	" "		SE¼ of SE¼				40		"		201			201		67				67		
20																						
							139 30				705	240		945		315				315		

	Sold for Taxes	Valuations of School Districts as Equalized by Department of Taxation: District No. ..... Rate ..... Mills	District No. ..... Rate ..... Mills	District No. Uw Rate 21.7 Mills	District No. ..... Rate ..... Mills	District No. ..... Rate ..... Mills	District No. ..... Rate ..... Mills	Tax including State Homestead ..... Mills	State Tax on Non-Homestead 8.16 Mills	Special Taxes	Total Taxes		Paid	When Paid (Month Day Year)	Number of Receipt	March Settlement 1949	June Settlement 1949	Penalty	November Settlement 1949	Penalty	Collections to First Monday in January 1950	Penalty	Delinquent on First Monday in January 1950	Total Delinquent Tax and Penalty	Remarks
		Dollars	Dollars	Dollars	Dollars	Dollars	Dollars	$ cts.	$ cts.	$ cts.	$ cts.					$ cts.	$ cts.	$ cts.	$ cts.	$ cts.	$ cts.	$ cts.	$ cts.	$ cts.	
1												1													
2												2													
3												3													
4												4													
5												5													
6												6													
7												7													
8												8													
9												9													
10			129	Abate. #4130				27 72	5.16		28 22	10	PAID IN FULL MAY 9 1949	5811			28 22	Refund W #89992	8-1-49	17 50					17.50 Cancelated
11			76					16 34	3.04		16 64	11	PAID IN FULL FEB 7 1949	514		16 64									
12												12													
13												13													
14												14													
15												15													
16												16													
17												17													
18			43					9 24	1.60		9 84	18	PAID IN FULL FEB 7 1949	514		29 06									
19			67					14 46	2.60		14 66	19	PAID IN FULL FEB 7 1949												
20												20													
		M 5	216					67 70	12.20		68 92					41 70	28 22								17.50

Assessment Roll and Tax List of Real Property in the Town of Bay Lake, Cass County, Minnesota, for Taxes for the Year 1948.

	In Whose Name Assessed	To Whom Transferred	Description of Property: Subdivision	Sec. or Lot	Town or Block	Rng.	Number of Acres of Land (Acres / 100ths)	No. School District	Indicate Homestead by Yes or No	Indicate Agricultural by Yes or No	True and Full Valuations: Land Exclusive of Structures and Improvements (Dollars)	Buildings and Other Structures (Dollars)	Machinery Permanently Attached to Real Estate (Dollars)	Total True and Full Value (Dollars)	Assessed Valuations: Rural: Homestead Up to $4,000 20% (Dollars)	Rural: Over $4,000 and Non-Homestead 33⅓% (Dollars)	All Other: Homestead Up to $4,000 25% (Dollars)	All Other: Over $4,000 and Non-Homestead 40% (Dollars)	Machinery Permanently Attached to Real Estate 33⅓% (Dollars)	Total Assessed Value (Dollars)	Total Assessed Value as Equalized by the Board of Review (Dollars)	Final Equalized Value (Dollars)
1			NE ¼ of NE ¼	29	142	28		Unl.														
2	Thos. E. Glenn ½ N. M. Mahlum ½		NW ¼ of NE ¼ LOT 2				26		No		300			300		100				100		
3	U. S. Of Allotment		SW ¼ of NE ¼																			
4			SE ¼ of NE ¼																			
5																						
6			NE ¼ of NW ¼																			
7			NW ¼ of NW ¼																			
8			SW ¼ of NW ¼																			
9			SE ¼ of NW ¼																			
10																						
11			NE ¼ of SW ¼																			
12	State of Minnesota		NW ¼ of SW ¼																			
13	State of Minnesota		SW ¼ of SW ¼																			
14			SE ¼ of SW ¼																			
15	S. H. Gerber		LOT 9				19 65		No		210	24		234		78				78		
16			NE ¼ of SE ¼																			
17	State of Minnesota		N ½ of NW ¼ of SE ¼																			
18			SW ¼ of SE ¼																			
19			SE ¼ of SE ¼																			
20																						
							45 65				510	24		534		178				178		

	Sold for Taxes	Validations as School Districts as Equalized by Department of Taxation: District No. / Rate ... Mills	District No. / Rate ... Mills	District No. / Rate ... Mills	District No. / Rate ... Mills	District No. / Rate ... Mills	District No. / Rate ... Mills	Tax including State Homestead ... Mills ($ cts.)	State Tax on Non-Homestead 9.16 Mills ($ cts.)	Special Taxes ($ cts.)	Total Taxes ($ cts.)	Paid	When Paid (Month Day Year)	Number of Receipt	March Settlement 1949 ($ cts.)	June Settlement 1949 ($ cts.)	Penalty ($ cts.)	November Settlement 1949 ($ cts.)	Penalty ($ cts.)	Collections to First Monday in January 1950 ($ cts.)	Penalty ($ cts.)	Delinquent on First Monday in January 1950 ($ cts.)	Total Delinquent Tax and Penalty ($ cts.)	Remarks
1																								
2				100				21 51	31		21 81	2nd Half paid 1st Half Paid	AUG 1 1949 MAY 31 1950	11852 2355		10 94		10 94						
3																								
4																								
5																								
6																								
7																								
8																								
9																								
10																								
11																								
12																								
13																								
14																								
15				78				16 76	30		17 06	Paid in Full	MAY 31 1950	7254		17 06								
16																								
17																								
18																								
19																								
20																								
			44 178					38 26	68		38 94					28 00		10 94						

Assessment Roll and Tax List of Real Property in the Town of Bay Lake, Cass County, Minnesota, for Taxes for the Year 1948.

	In Whose Name Assessed	To Whom Transferred	Description of Property: Subdivision	Sec. or Lot	Town or Block	Rng.	Number of Acres of Land	No. School District	Indicate Homestead by Yes	Indicate Agricultural by Yes	True and Full Valuations: Land Exclusive of Structures and Improvements (Dollars)	Buildings and Other Structures (Dollars)	Machinery Permanently Attached to Real Estate (Dollars)	Total True and Full Value (Dollars)	Assessed Valuations: Rural: Homestead Up to $4,000 20% (Dollars)	Rural: Over $4,000 and Non-Homestead 33⅓% (Dollars)	All Other: Homestead Up to $4,000 25% (Dollars)	All Other: Over $4,000 and Non-Homestead 40% (Dollars)	Machinery Permanently Attached to Real Estate 33⅓% (Dollars)	Total Assessed Value (Dollars)	Total Assessed Value Equalized by the Board of Review (Dollars)	Final Equalized Value (Dollars)	Sold for Taxes	When Paid	Number of Receipt	March Settlement 1949	June Settlement 1949	Penalty	November Settlement 1949	Penalty	Collections to First Monday in January 1950	Penalty	Delinquent on First Monday in January 1950	Total Delinquent Tax and Penalty	Remarks
1			NE¼ of NE¼	30	142	28		Unorg.																											
2	Michael J. Turchy	Lots 1 & 2 Auditor's Plat #10	~~S½ of LOT 10 NW¼ of NE¼~~				6.84		No		~~140~~	~~335~~		~~480~~		160				160															
3	Mrs. Violet Schon	Lot 4 Auditor's Plat #10	~~S½ of LOT 10 SW¼ of NW¼~~				3.42		"		60			60		20				20															
4	Ernest & Emily Jensen	Lot 7 & 8 Auditor's Plat #10	~~N½ of LOT 10 see W 300 of 11.51~~				6.84		No		205	244	cabin	704	91	83				174															
5	Geo. Parker	Lot 3 Auditor's Plat #10	~~S½ of N½ of LOT 10~~				3.42		No		100	125		225		75				75															
6	Horatio Irvine & Maude Parker	Lot 5 Auditor's Plat #10	~~S½ of N½ of LOT 10~~				3.42		"		100	125		225		75				75															
7			NW¼ of NW¼																																
8	Gertrude Work Slater	Lot 6 Auditor's Plat #10	~~S½ of N½ of LOT 10~~				3.42		No		100	35		135		45				45															
9			SE¼ of NW¼																																
10	~~Arthur Clark~~		~~W 300 of N 11.51 of LOT 10~~				50		Pat.		This all belongs to Jensen - line 4.																								
11			NE¼ of SW¼																																
12			NW¼ of SW¼																																
13			SW¼ of SW¼																																
14	Estelle Welch		SE¼ of SW¼				40		No		215	200 1060	Lg. top. Bd.	965 1275	193 255					255	No 193														
15	Delia & James Coleman, Jr.		W. 6 rds. of 4 rds. of LOT 6				1.36		No		60			60		20				20	No														
16	State of Minnesota		NE¼ of SE¼																																
17	Martha B. Gilmore		NW¼ of SE¼				40		No		310			310	62					62															
18	" " "		SW¼ of SE¼				40		"		340	750		1090	218					218															
19	State of Minnesota		SE¼ of SE¼																																
20																																			
							148.92				1635	2619		4254	564	428					1042														

Valuations of School Districts as Equalized by County Board of Taxation

District No.	Rate Mills	Dollars	District No.	Rate Mills	Dollars	District No.	Rate Mills	Dollars	District No.	Rate Mills	Dollars
			11	280	284				Gran	140.78	
			68	305	184				Nat'l	88.43	
				655	387					229.36	

State Tax on Non-Homestead: 9.86 Mills

	Sold for Taxes	Tax including State Homestead (Mills)	State Tax on Non-Homestead (Mills)	Special Taxes	Total Taxes	Paid	When Paid (Month Day Year)	Number of Receipt	March Settlement 1949	June Settlement 1949	Penalty	November Settlement 1949	Penalty	Collections to First Monday in January 1950	Penalty	Delinquent on First Monday in January 1950	Total Delinquent Tax and Penalty	Remarks
1																		
2	Abate & 4030 ~~160~~	3066 3438	62		3500	Balance Paid 1st Half Paid	MAY 31 1949 FEB 28 1949	5728 7005	1750	314								14.36 Abated
3	29	431	01		431	PAID IN FULL	APR 1 1949	4931		431								
4	91 ~~174~~ 83	4000	32		4032	1st Half Paid 2nd Half Paid	MAY 24 1949 AUG 23 1949	6009 11867		416		416						
5	SOLD FOR TAXES	76	21		1640	PAID IN FULL	NOV 28 1949	14158						1640	131			
6	~~SOLD FOR TAXES~~	76	21		1640	PAID IN FULL	JAN 13 1949	365	1640									
7																		
8	45	941	18		986	PAID IN FULL	FEB 7 1949	1511	986									
9																		
10																		
11																		
12																		
13																		
14	SOLD FOR TAXES ~~193~~	4438			4438												4438	
15	20	440	08		468	PAID IN FULL	NOV 21 1949	4429						468	37			
16																		
17	~~62~~	1332			1332	2nd Half Paid 1st Half Paid	OCT 29 1949 MAY 31 1949	3297 6276		666		666						
18	~~218~~	4686			4686	2nd Half Paid 1st Half Paid	OCT 29 1949 MAY 31 1949	3297 6276		2343		2343						
19																		
20																		
		23166	184		23166				4376	5977		5285		2108		4438	14.36	

Assessment Roll and Tax List of Real Property in the Town of Bay Lake, Cass County, Minnesota, for Taxes for the Year 1948.

Form 50 D

	In Whose Name Assessed	To Whom Transferred	Description of Property: Subdivision	Sec. or Lot	Town or Block	Rng.	Number of Acres of Land (Acres / 100ths)	No. School District	Indicate Homestead Tax by Yes	Indicate Agricultural Tax by Yes	True and Full Valuations: Land Exclusive of Structures and Improvements (Dollars)	Buildings and Other Structures (Dollars)	Machinery Permanently Attached to Real Estate (Dollars)	Total True and Full Value (Dollars)	Assessed Valuations: Rural: Homestead Up to $4,000 20% (Dollars)	Rural: Over $4,000 and Non-Homestead 33⅓% (Dollars)	All Other: Homestead Up to $4,000 25% (Dollars)	All Other: Over $4,000 and Non-Homestead 40% (Dollars)	Machinery Permanently Attached to Real Estate 33⅓% (Dollars)	Total Assessed Value (Dollars)	Total Assessed Value as Revised by the Board of Review (Dollars)	Final Equalized Value (Dollars)
1			NE ¼ of NE ¼	30	142	28		Unl														
2			NW ¼ of NE ¼																			
3			SW ¼ of NE ¼																			
4			SE ¼ of NE ¼																			
5	Delia Coleman		E 15 rods of W 21 rds of S 34 rds of LOT 6				3.50		Yes	No	130	250 516 cabin		896	26	172				248		
6			NE ¼ of NW ¼																			
7			NW ¼ of NW ¼																			
8			SW ¼ of NW ¼																			
9			SE ¼ of NW ¼																			
10	~~Mary Standing~~ Clifford Howard		N 1½ acs. of LOT 6				1.50		Yes		60	35		95	19					19		
11			NE ¼ of SW ¼																			
12			NW ¼ of SW ¼																			
13			SW ¼ of SW ¼																			
14			SE ¼ of SW ¼																			
15																						
16			NE ¼ of SE ¼																			
17			NW ¼ of SE ¼																			
18			SW ¼ of SE ¼																			
19			SE ¼ of SE ¼																			
20																						
							5				190	801		991	95	172				267		

Valuations by School Districts as Equalized by Department of Taxation: 9.74

	Sold for Taxes	District No. ..... Rate ..... Mills (Dollars)	District No. ..... Rate ..... Mills (Dollars)	District No. 2 Rate 21.87 Mills (Dollars)	District No. 6 Rate 22.94 Mills (Dollars)	District No. ..... Rate ..... Mills (Dollars)	District No. ..... Rate ..... Mills (Dollars)	Tax including State Homestead ..... Mills ($ cts.)	State Tax on Non-Homestead 3.16 Mills ($ cts.)	Special Taxes ($ cts.)	Total Taxes ($ cts.)		Paid	When Paid Month Day Year	Number of Receipt	March Settlement 1949 ($ cts.)	June Settlement 1949 ($ cts.)	Penalty ($ cts.)	November Settlement 1949 ($ cts.)	Penalty ($ cts.)	Collections to First Monday in January 1950 ($ cts.)	Penalty ($ cts.)	Delinquent on First Monday in January 1950 ($ cts.)	Total Delinquent Tax and Penalty ($ cts.)	Remarks
1												1												
2												2												
3												3												
4												4												
5				A 76				57 02	66		57 68	5											57 68	63 45
6												6												
7												7												
8												8												
9												9												
10			A 19					4 08			4 08	10	PAID IN FULL	MAY 28 1949	5351		4 80							72 Penalty
11												11												
12												12												
13												13												
14												14												
15												15												
16												16												
17												17												
18												18												
19												19												
20												20												
		2 19 76		9.24				408																
		172		7.62				5 02	66		61 76						4 80						57 68	
		19 248						61 10																

Form SC D. Sub. Sec. Section, Subsec. 8

Assessment Roll and Tax List of Real Property in the Town of Bay Lake, Cass County, Minnesota, for Taxes for the Year 1948.

	In Whose Name Assessed	To Whom Transferred	Description of Property: Subdivision	Sec. or Lot	Town or Block	Reg.	Number of Acres of Land (Acres / 100ths)	No. School District	Indicate Homestead Tax by H	Indicate Agricultural Tax by A	True and Full Valuations: Land Exclusive of Structures and Improvements (Dollars)	Buildings and Other Structures (Dollars)	Machinery Permanently Attached to Real Estate (Dollars)	Total True and Full Value (Dollars)	Assessed Valuations: Rural: Homestead Up to $4,000 20% (Dollars)	Rural: Over $4,000 and Non-Homestead 33⅓% (Dollars)	All Other: Homestead Up to $4,000 25% (Dollars)	All Other: Over $4,000 and Non-Homestead 40% (Dollars)	All Other: Machinery Permanently Attached to Real Estate 33⅓% (Dollars)	Total Assessed Value (Dollars)	Total Assessed Value as Equalized by the Board of Review (Dollars)	Final Equalized Value (Dollars)
1	Charles K. & Wilma Vandewere		NE¼ of NW¼	31	142	28	40	Unk.	Yes		200	500		700	140					140		
2	John August Carlson		NW¼ of NE¼				40		"		230	250		480	96					96		
3	John K. Berger		SW¼ of NE¼				40		"		225			225	45					45		
4	U. S. of America		SE¼ of NE¼																			
5	Ed. + Anna Stoberg		166'x275' of Lot 3																			
6	Relia + James Coleman Jr.		NE¼ of NW¼				40		No		195			195		65				65		
7			NW¼ of NW¼																			
8	Laurence C. + Hilda Haas		SW¼ of NW¼ LOT 2				42.05		No		195			195	~~39~~	65	buildings			~~39~~	65	
9	John K. Berger		SE¼ of NW¼				40		Yes		200			200	40					40		
10	Laurence C. + Hilda Haas		150'x275' of LOT 3																			
11	Carl Engstrand		NE¼ of SW¼				40		"		45	300		345	69					69		
12	John K. Berger		NW¼ of SW¼ LOT 3 Exc. 150'x275'				42.95		"		185			185	37					37		
											270	750 buildings 670 Pol.		1020	204					~~222~~	204	
13			SW¼ of SW¼																			
14	Carl + Anna Engstrand		SE¼ of SW¼				40.31		"		160			160	32					~~32~~		
15	Joseph Tanberg		LOT 4				43.85		No		210			210		70				70		
16	Carl Engstrand		NE¼ of SE¼ Exc. N. 208.7' of E. 208.7'				39		Yes		245	750 buildings 500		995	199					~~199~~	199	
	" "		NW¼ of SE¼											445	89							
17	Carl + Anna Engstrand		SW¼ of SE¼				40		"		265			265	53					53		
18	Hugo Forsberg		SE¼ of SE¼				40		"		160			160	32					32		
											220			295	59							
19	Emil G. Peterson		N. 208.7' of E. 208.7' of N½ of N½				40.31		"		175	75		175	~~35~~					~~35~~	59	
20							1		"		20	350		370	74					74		
							569.47				3025	2975		6000	1090	200					1280	

	Sold for Taxes	Valuations of School Districts as Equalized by Department of Taxation: District No. / Rate ... Mills (Dollars)	District No. / Rate ... Mills (Dollars)	District No. / Rate ... Mills (Dollars)	District No. / Rate ... Mills (Dollars)	District No. / Rate ... Mills (Dollars)	Tax including State Homestead ... Mills ($ cts.)	State Tax on Non-Homestead 3.84 Mills ($ cts.)	Special Taxes ($ cts.)	Total Taxes ($ cts.)		Paid	When Paid (Month Day Year)	Number of Receipt	March Settlement 1949 ($ cts.)	June Settlement 1949 ($ cts.)	Penalty ($ cts.)	November Settlement 1949 ($ cts.)	Penalty ($ cts.)	Collections to First Monday in January 1949 ($ cts.)	Penalty ($ cts.)	Delinquent on First Monday in January 1950 ($ cts.)	Total Delinquent Tax and Penalty ($ cts.)	Remarks
1	Bay Lake	H 140					30.08			30.08	1	1st Half Paid 2nd Half Paid	MAY 3 1949 OCT 17 1949	4443 1176		15.04		15.04						
2		H 96					20.64			20.64	2													
3		H 45					9.68			9.68	3	2nd Half Paid 1st Half Paid	OCT 4 1949 MAY 26 1949	1295 5653		4.84		4.84				20.64	22.70	
4											4													
5											5													
6			65				13.96	26		14.22	6	PAID IN FULL	NOV 21 1949	1429						14.22	1.14			
7											7													
8			65				13.96	26		14.22	8	PAID IN FULL	MAY 9 1949	5112		14.22								
9		H 40					8.60			8.60	9	2nd Half Paid 1st Half Paid	OCT 4 1949 MAY 26 1949	1295 5653		4.30		4.30						
10		H 69					14.82			14.82	10	PAID IN FULL	MAY 9 1949	5112		14.82								
11		H 37					7.96			7.96	11	2nd Half Paid 1st Half Paid	AUG 16 1949 MAY 26 1949	1736 5770		3.98		3.98						
12		H 204					43.84			43.84	12	2nd Half Paid 1st Half Paid	OCT 4 1949 MAY 26 1949	1295 5653		21.92		21.92						
13											13													
14		H 32					6.88			6.88	14	2nd Half Paid 1st Half Paid	AUG 16 1949 MAY 26 1949	1736 5771		3.44		3.44						
15		70					15.04	28 V		15.32	15	PAID IN FULL	MAY 31 1949	6250		15.32								
16		H 199					42.76			42.76	16	2nd Half Paid 1st Half Paid	AUG 16 1949 MAY 23 1949	1736 5510		27.08		27.08						
17		H 53					11.40			11.40	17	2nd Half Paid 1st Half Paid	AUG 16 1949 MAY 23 1949	1736 5510										
18		H 32					6.88			6.88	18	2nd Half Paid 1st Half Paid	AUG 16 1949 MAY 26 1949	1736 5771		3.44		3.44						
19		H 59					12.68			12.68	19	PAID IN FULL	MAY 26 1949	5830		12.68								
20		H 74					15.90			15.90	20	PAID IN FULL	MAY 10 1949	2363		15.90								
		H 1090 N 200 1280					275.08	80		275.88						156.88		84.64		14.22		20.64	22.70	

Form 51-D (Rev. 1-1-48) (Revised 1948)

Assessment Roll and Tax List of Real Property in the Town of Bay Lake, Cass County, Minnesota, for Taxes for the Year 1948.

	In Whose Name Assessed	To Whom Transferred	Description of Property: Subdivision	Sec. or Lot	Town or Block	Rng.	Number of Acres of Land (Acres / 100ths)	No. School District	Indicate Homestead Tax or No	Indicate Agricultural Tax or No	True and Full Valuations: Land Exclusive of Structures and Improvements (Dollars)	Buildings and Other Structures (Dollars)	Machinery Permanently Attached to Real Estate (Dollars)	Total True and Full Value (Dollars)	Assessed Valuations: Rural: Homestead Up to $4,000 20% (Dollars)	Rural: Over $4,000 and Non-Homestead 33⅓% (Dollars)	All Other: Homestead Up to $4,000 25% (Dollars)	All Other: Over $4,000 and Non-Homestead 40% (Dollars)	Machinery Permanently Attached to Real Estate 33⅓% (Dollars)	Total Assessed Value (Dollars)	Total Assessed Value as Equalized by the Board of Review (Dollars)	Final Equalized Value (Dollars)
1			NE ¼ of NE ¼	33	142	28		Lw														
2			NW ¼ of NE ¼																			
3			SW ¼ of NE ¼																			
4			SE ¼ of NE ¼																			
5																						
6	U. S. of America		NE ¼ of NW ¼																			
7			NW ¼ of NW ¼																			
8	U. S. of America		SW ¼ of NW ¼																			
9	U. S. of America		SE ¼ of NW ¼																			
10																						
11	U. S. of America		E ½ of NE ¼ of SW ¼																			
12	U. S. of America		NW ¼ of SW ¼																			
13	Hugo & Ruth Forsberg		SW ¼ of SW ¼				40.32	Yes			195 / ~~220~~	75 on bldg. not incl. in 1	195 / ~~295~~	39 / ~~59~~					~~59~~	39		
14	U. S. of America		E ½ of SE ¼ of SW ¼																			
15	Gustaw Kulander		W ½ of SE ¼ of SW ¼				20	Non			99			99		33				33		
16	U. S. of America		NE ¼ of SE ¼																			
17	U. S. of America		NW ¼ of SE ¼																			
18	U. S. of America		SW ¼ of SE ¼																			
19	U. S. of America		SE ¼ of SE ¼																			
20																						
							60.32				294			294	39	33				72		

Validations by School Districts as Equalized by Department of Taxation: District No. ..... Rate ..... Mills; District No. ..... Rate ..... Mills; District No. Low Rate 91.2 Mills; District No. ..... Rate ..... Mills; District No. ..... Rate ..... Mills; District No. ..... Rate ..... Mills

	Sold for Taxes (Dollars)	District No. ..... Rate ..... Mills (Dollars)	District No. ..... Rate ..... Mills (Dollars)	District No. Low Rate 91.2 Mills (Dollars)	District No. ..... Rate ..... Mills (Dollars)	District No. ..... Rate ..... Mills (Dollars)	District No. ..... Rate ..... Mills (Dollars)	Tax including State Homestead ..... Mills ($ cts.)	State Tax on Non-Homestead 3.16 Mills ($ cts.)	Special Taxes ($ cts.)	Total Taxes ($ cts.)		Paid	When Paid (Month Day Year)	Number of Receipt	March Settlement 1949 ($ cts.)	June Settlement 1949 ($ cts.)	Penalty ($ cts.)	November Settlement 1949 ($ cts.)	Penalty ($ cts.)	Collections to First Monday in January 1950 ($ cts.)	Penalty ($ cts.)	Delinquent on First Monday in January 1950 ($ cts.)	Total Delinquent Tax and Penalty ($ cts.)	Remarks
1												1													
2												2													
3												3													
4												4													
5												5													
6												6													
7												7													
8												8													
9												9													
10												10													
11												11													
12												12													
13			4	39				8.31			8.31	13	PAID IN FULL	MAY 20 1949	5830		8.38								
14												14													
15			33					7.10	12		7.22	15	PAID IN FULL	MAY 31 1949	9329		7.22								
16												16													
17												17													
18												18													
19												19													
20												20													
		Mills 39 / 33 / 72						15.48	12		15.60						15.60								

Assessment Roll and Tax List of Real Property in the Town of Boy Lake,

	In Whose Name Assessed	To Whom Transferred	Description of Property: Subdivision	Sec. or Lot	Town or Block	Rng.	Number of Acres of Land (Acres / 100ths)	No. School District	Indicate Homestead Tax or No	Indicate Assessed Tax or No	True and Full Valuations: Land Exclusive of Structures and Improvements (Dollars)	Buildings and Other Structures (Dollars)	Machinery Permanently Attached to Real Estate (Dollars)	Total True and Full Value (Dollars)	Assessed Valuations: Rural: Homestead Up to $4,000 20% (Dollars)	Rural: Over $4,000 and Non-Homestead 33⅓% (Dollars)	All Other: Homestead Up to $4,000 25% (Dollars)	All Other: Over $4,000 and Non-Homestead 40% (Dollars)	Machinery Permanently Attached to Real Estate 33⅓% (Dollars)	Total Assessed Value (Dollars)	Total Assessed Value as Equalized by the Board of Review (Dollars)	Final Equalized Value (Dollars)
1			NE ¼ of NE ¼				33.142.28		Lw.													
2			NW ¼ of NE ¼																			
3			SW ¼ of NE ¼																			
4	Harvey Aultman		SE ¼ of NE ¼				40		110		280 / 201	by Imp. Rd. 50		330 / 201		110 / 67				67	110	
5	State of Minnesota		LOT 4																			
6	Neil Hauger		NE ¼ of NW ¼ LOT 3				24.50		Yes		95			95	19					19		
7	State of Minnesota		NW ¼ of NW ¼																			
8			SW ¼ of NW ¼																			
9	Marget + Neil Hauger		S½ of SE ¼ of NW ¼				20		"		170			170	34					34		
10																						
11	Ole N. Brennen		NE ¼ of SW ¼				40		"		265			265	53					53		
12	Marget + Neil Hauger		NW ¼ of SW ¼				40		"		315	600 by Imp. Rd.		915	183 by Imp. Rd.					183		
13	Roy + Elnora Gunderson		SW ¼ of SW ¼				40		"		130	690		820	188					188	183	
14	Ole N. Brennen		SE ¼ of SW ¼				40		"		360	290		650	130					130		
15																						
16	State of Minnesota		NE ¼ of SE ¼																			
17			NW ¼ of SE ¼																			
18	Ole N. Brennen		SW ¼ of SE ¼				40		"		200			200	40					40		
19	" " "		SE ¼ of SE ¼				40		"		200			200	40					40		
20																						
							324.50				2015	940		2955	535	110				635		

	Sold for Taxes	Valuations by School Districts as Equalized by Department of Taxation: District No. ..... Rate ..... Mills	District No. ..... Rate ..... Mills	District No. 144 Rate 274.91 Mills	District No. ..... Rate ..... Mills	District No. ..... Rate ..... Mills	District No. ..... Rate ..... Mills	Tax Including State Homestead ..... Mills	State Tax on Non-Homestead 3.86 Mills	Special Taxes	Total Taxes		Paid	When Paid (Month Day Year)	Number of Receipt	March Settlement 1949	June Settlement 1949	Penalty	November Settlement 1949	Penalty	Collections to First Monday in January 1950	Penalty	Delinquent on First Monday in January 1950	Penalty	Total Delinquent Tax and Penalty	Remarks
		Dollars	Dollars	Dollars	Dollars	Dollars	Dollars	$ cts.	$ cts.	$ cts.	$ cts.					$ cts.	$ cts.	$ cts.	$ cts.	$ cts.	$ cts.	$ cts.	$ cts.	$ cts.	$ cts.	
1																										
2																										
3																										
4	SOLD FOR TAXES		110					2364	42		2406													2406	2647	
5																										
6			# 19					408			408		PAID IN FULL	MAR 21 1949	4574		408	Refund W. #3255 Abate. #6061						5-5-54	
7																										
8																										
9			# 34					730			730		PAID IN FULL	MAR 21 1949	4574		730									
10																										
11			# 53					1140			1140		PAID IN FULL	MAY 11 1949	5298		1140									
12			# 183					3932			3932		PAID IN FULL	MAR 21 1949	4574		3932									
13			# 26					558			558		2nd Half Paid 1st Half Paid	OCT 27 1949 MAY 11 1949	4333 5298		279		279							
14			# 130					2794			2794		PAID IN FULL	MAY 11 1949	5298		2794									
15																										
16																										
17																										
18			# 40					860			860		PAID IN FULL	MAY 11 1949	5298		1720									
19			# 40					860			860		PAID IN FULL	MAY 11 1949												
20																										
		# 50.5 # 110 635						13646	42		13688						110.03		2.99					2406		

Assessment Roll and Tax List of Real Property in the Town of Boy Lake, Cass County, Minnesota, for Taxes for the Year 1948.

	In Whose Name Assessed	To Whom Transferred	Description of Property: Subdivision	Sec. of Lot	Town or Block	Rng.	Number of Acres of Land (Acres)	(Mills)	No. School District	Indicates Land Subject to Tax	Indicates Land Not Subject to Tax	True and Full Valuations: Land Exclusive of Structures and Improvements (Dollars)	Buildings and Other Structures (Dollars)	Machinery Permanently Attached to Real Estate (Dollars)	Total True and Full Value (Dollars)	Assessed Valuations: Rural: Homestead Up to $4,000 20% (Dollars)	Rural: Over $4,000 and Non-Homestead 33⅓% (Dollars)	All Other: Homestead Up to $4,000 25% (Dollars)	All Other: Over $4,000 and Non-Homestead 40% (Dollars)	Machinery Permanently Attached to Real Estate 33⅓% (Dollars)	Total Assessed Value (Dollars)	Total Assessed Value Raised by the Board of Review (Dollars)	Final Equalized Value (Dollars)
1	~~Olive Sackett~~ State of Minnesota		N½ of NE¼ of NE¼	34	142	28	20		Un	No		99			99		33				33		
2			NW¼ of NE¼																				
3			SW¼ of NE¼																				
4			SE¼ of NE¼																				
5	U. S. of America		LOT 1																				
6			NE¼ of NW¼																				
7			NW¼ of NW¼																				
8	Lee M. & Hattie R. Witthoeft		SW¼ of NW¼				40			Yes		245	600		845	169					169		
9	" " " " "		S½ of SE¼ of NW¼				20			"		100			100	20					20		
10																							
11	" " " " "		~~NE¼ of SW¼~~ LOT 3				34.40			"		185			185	37					37		
12			NW¼ of SW¼																				
13			SW¼ of SW¼																				
14			SE¼ of SW¼																				
15	" " " " "		LOTS 4 & 5				53.70			"		420			420	84					84		
16			NE¼ of SE¼																				
17			NW¼ of SE¼																				
18			SW¼ of SE¼																				
19			SE¼ of SE¼																				
20																							
							168.70					1049	600		1649	310	33				343		

	Sold for Taxes	Validations by School Districts as Equalized by Department of Taxation: District No. ..... Rate ..... Mills	District No. ..... Rate ..... Mills	District No. Non Rate 214.4 Mills	District No. ..... Rate ..... Mills	District No. ..... Rate ..... Mills	District No. ..... Rate ..... Mills	Tax including State Homestead ..... Mills ($ cts.)	State Tax on Non-Homestead 3.86 ..... Mills ($ cts.)	Special Taxes ($ cts.)	Total Taxes ($ cts.)		Paid	When Paid (Month Day Year)	Number of Receipt	March Settlement 1949 ($ cts.)	June Settlement 1949 ($ cts.)	Penalty ($ cts.)	November Settlement 1949 ($ cts.)	Penalty ($ cts.)	Collections to First Monday in January 1950 ($ cts.)	Penalty ($ cts.)	Delinquent on First Monday in January 1950 ($ cts.)	Total Delinquent Tax and Penalty ($ cts.)	Remarks
1			33					7.10	12		7.22	1	Forfeited												No Levy
2												2													
3												3													
4												4													
5												5													
6												6													
7												7													
8			H 169					36.32			36.32	8	PAID IN FULL	FEB 28 1949	2480	36.32									
9			H 20					4.30			4.30	9	PAID IN FULL	FEB 28 1949	2480	4.30									
10												10													
11			H 37					7.96			7.96	11	PAID IN FULL	FEB 28 1949	2480	7.96									
12												12													
13												13													
14												14													
15			H 84					18.06			18.06	15	PAID IN FULL	FEB 28 1949	2481	18.06									
16												16													
17												17													
18												18													
19												19													
20												20													
			H 310 Nt 33 343					73.74	12		73.86					66.64								7.22	

Assessment Roll and Tax List of Real Property in the Town of Boy Lake, Cass County, Minnesota, for Taxes for the Year 1948.

Form ICD must not remove, mutilate

	IN WHOSE NAME ASSESSED	TO WHOM TRANSFERRED	DESCRIPTION OF PROPERTY: SUBDIVISION	Sec. or Lot	Town or Block	Rng.	Number of Acres of Land: Acres	100ths	No. School District	Indicate Homestead Tax or No	Indicate agricultural Tax or No	TRUE AND FULL VALUATIONS: LAND Exclusive of Structures and Improvements (Dollars)	BUILDINGS and Other Structures (Dollars)	MACHINERY Permanently Attached to Real Estate (Dollars)	TOTAL True and Full Value (Dollars)	ASSESSED VALUATIONS: RURAL: Homestead Up to $4,000 20% (Dollars)	RURAL: Over $4,000 and Non-Homestead 33⅓% (Dollars)	ALL OTHER: Homestead Up to $4,000 25% (Dollars)	ALL OTHER: Over $4,000 and Non-Homestead 40% (Dollars)	MACHINERY Permanently Attached to Real Estate 33⅓% (Dollars)	TOTAL ASSESSED VALUE (Dollars)	Total Assessed Value as Equalized by the Board of Review (Dollars)	FINAL EQUALIZED VALUE (Dollars)
1	~~John A. Lathrop~~ Benjamin & Ellen L. de Therult		NE ¼ of NE ¼	35	142	28	40		Unorg			230	125		355	71					71		
2			NW ¼ of NE ¼																				
3			SW ¼ of NE ¼																				
4			SE ¼ of NE ¼																				
5																							
6	U. S. of America		NE ¼ of NW ¼																				
7	U. S. of America	N ½ of	NW ¼ of NW ¼																				
8			SW ¼ of NW ¼																				
9			SE ¼ of NW ¼																				
10	State of Minnesota		LOTS 3 & 5																				
11			NE ¼ of SW ¼																				
12			NW ¼ of SW ¼																				
13			SW ¼ of SW ¼																				
14			SE ¼ of SW ¼																				
15																							
16			NE ¼ of SE ¼																				
17			NW ¼ of SE ¼																				
18			SW ¼ of SE ¼																				
19			SE ¼ of SE ¼																				
20																							
							40					230	125		355	71					71		

	SOLD FOR TAXES	VALUATIONS BY SCHOOL DISTRICTS AS EQUALIZED BY DEPARTMENT OF TAXATION: District No. / Rate ... Mills	District No. / Rate ... Mills	District No. / Rate ... Mills	District No. / Rate ... Mills	District No. / Rate ... Mills	District No. / Rate ... Mills	Tax including State Homestead ... Mills	State Tax on Non-Homestead 8.16 Mills	SPECIAL TAXES	TOTAL TAXES		PAID	WHEN PAID	Number of Receipt	March Settlement 1949	June Settlement 1949	Penalty	November Settlement 1949	Penalty	Collections to First Monday in January 1950	Penalty	Delinquent on First Monday in January 1950	Total Delinquent Tax and Penalty	REMARKS
		Dollars	Dollars	Dollars	Dollars	Dollars	Dollars	$ cts.	$ cts.	$ cts.	$ cts.			Month Day Year		$ cts.	$ cts.	$ cts.	$ cts.	$ cts.	$ cts.	$ cts.	$ cts.		
1			# 71					15 26			15 26	1	PAID IN FULL MAY 31 1950		9481		15 26								
2												2													
3												3													
4												4													
5												5													
6												6													
7												7													
8												8													
9												9													
10												10													
11												11													
12												12													
13												13													
14												14													
15												15													
16												16													
17												17													
18												18													
19												19													
20												20													
			# 71				9.16m	15 26			15 26						15 26								

Assessment Roll and Tax List of Real Property in the Town of Bay Lake, Cass County, Minnesota, for Taxes for the Year 1948.

	In Whose Name Assessed	To Whom Transferred	Description of Property: Subdivision	Sec. or Lot	Town or Block	Reg.	Number of Acres of Land (Acres / 100ths)	No. School District	Indicate Homestead Tax or No	Indicate Agricultural Tax or No	True and Full Valuations: Land Exclusive of Structures and Improvements (Dollars)	Buildings and Other Structures (Dollars)	Machinery Permanently Attached to Real Estate (Dollars)	Total True and Full Value (Dollars)	Assessed Valuations: Rural: Homestead Up to $4,000 20% (Dollars)	Rural: Over $4,000 and Non-Homestead 33⅓% (Dollars)	All Other: Homestead Up to $4,000 25% (Dollars)	All Other: Over $4,000 and Non-Homestead 40% (Dollars)	Machinery Permanently Attached to Real Estate 33⅓% (Dollars)	Total Assessed Value (Dollars)	Total Assessed Value as Equalized by the Board of Review (Dollars)	Final Equalized Value (Dollars)
1	U. S. of America		NE¼ of NE¼	36	142	28		Unl.														
2	U. S. of America		NW¼ of NE¼																			
3	U. S. of America		SW¼ of NE¼																			
4	U. S. of America		SE¼ of NE¼																			
5																						
6	~~Hubbell + Adelpt to the~~ Benjamin B. and Helen F. Edwardt		NE¼ of NW¼				40		No		185			185	37					37		
7	" " " " " "		NW¼ of NW¼				40		"		375			375	75					75		
8			SW¼ of NW¼																			
9	" " " " " "		SE¼ of NW¼				40		"		195			195	39					39		
10																						
11	Olaf Engen		E½ of NE¼ of SW¼				20		No		99			99		33				33		
12			NW¼ of SW¼																			
13			SW¼ of SW¼																			
14	Olaf Engen		SE¼ of SW¼				40		"		201			201		67				67		
15																						
16			NE¼ of SE¼																			
17	U. S. of America		W½ of NW¼ of SE¼																			
18			SW¼ of SE¼																			
19	Clyde T. Cook		SE¼ of SE¼				40		No		160	125		285	57					57		
20																						
							220				1215	125		1340	208	100				308		

	Sold for Taxes	Valuations of School Districts as Equalized by Department of Taxation: District No. / Rate ... Mills	District No. / Rate ... Mills	District No. / Rate ... Mills	District No. / Rate ... Mills	District No. / Rate ... Mills	District No. / Rate ... Mills	Tax including State Homestead ... Mills ($ cts.)	State Tax on Non-Homestead 3.8 Mills ($ cts.)	Special Taxes ($ cts.)	Total Taxes ($ cts.)		Paid	When Paid (Month Day Year)	Number of Receipt	March Settlement 1949 ($ cts.)	June Settlement 1949 ($ cts.)	Penalty ($ cts.)	November Settlement 1949 ($ cts.)	Penalty ($ cts.)	Collections to First Monday in January 1950 ($ cts.)	Penalty ($ cts.)	Delinquent on First Monday in January 1950 ($ cts.)	Total Delinquent Tax and Penalty ($ cts.)	Remarks
1												1													
2												2													
3												3													
4												4													
5												5													
6		H 37						796			796	6	PAID IN FULL	MAY 31 1949	9481		796								
7		H 75						1612			1612	7	PAID IN FULL	MAY 31 1949	9481		1612								
8												8													
9		H 39						838			838	9	PAID IN FULL	MAY 31 1949	9481		838								
10												10													
11		33						710	12		722	11	PAID IN FULL	MAY 28 1949	6132		722								
12												12													
13												13													
14		67						1440	26		1466	14	PAID IN FULL	MAY 28 1949	6132		1466								
15												15													
16												16													
17												17													
18												18													
19		H 57						1224			1224	19											1224	1346	
20												20													
		N 208 NN 100 308						6620	38		6658						5434						1224		

Assessment Roll and Tax List of Real Property in the Town of Boy Lake, Cass County, Minnesota, for Taxes for the Year 1948.

Form 3CD—with sure-tested, removable

In Whose Name Assessed	To Whom Transferred	Description of Property: Subdivision	Sec. or Lot	Town or Block	Rng.	Number of Acres of Land (Acres / 1000ths)	No. School District	Indicate Homestead Tax or No	Indicate Agricultural Tax or No	True and Full Valuations: Land Exclusive of Structures and Improvements (Dollars)	Buildings and Other Structures (Dollars)	Machinery Permanently Attached to Real Estate (Dollars)	Total True and Full Value (Dollars)	Assessed Valuations: Rural: Homestead Up to $4,000 20% (Dollars)	Rural: Over $4,000 and Non-Homestead 33⅓% (Dollars)	All Other: Homestead Up to $4,000 25% (Dollars)	All Other: Over $4,000 and Non-Homestead 40% (Dollars)	Machinery Permanently Attached to Real Estate 33⅓% (Dollars)	Total Assessed Value (Dollars)	Total Assessed Value as Equalized by the Board of Review (Dollars)	Final Equalized Value (Dollars)
		1 NE ¼ of NE ¼	25	142	29																
		2 NW ¼ of NE ¼																			
		3 SW ¼ of NE ¼																			
		4 SE ¼ of NE ¼																			
L. Lies		5 LOT 1				1.50		Yes 76		90	650 1176 chicken house		1916	148	372				540.00		
		6 NE ¼ of NW ¼																			
		7 NW ¼ of NW ¼																			
		8 SW ¼ of NW ¼																			
		9 SE ¼ of NW ¼																			
		10																			
		11 NE ¼ of SW ¼																			
		12 NW ¼ of SW ¼																			
		13 SW ¼ of SW ¼																			
		14 SE ¼ of SW ¼																			
		15																			
		16 NE ¼ of SE ¼																			
		17 NW ¼ of SE ¼																			
		18 SW ¼ of SE ¼																			
		19 SE ¼ of SE ¼																			
		20																			
						1.50				90	1826		1916	148	372				540		

	Sold for Taxes	Valuations by School Districts as Equalized by County Board of Taxation: District No. ..... Rate ..... Mills (Dollars)	District No. ..... Rate ..... Mills (Dollars)	District No. ..... Rate ..... Mills (Dollars)	District No. 1 Rate 17.41 Mills (Dollars)	District No. ..... Rate ..... Mills (Dollars)	District No. ..... Rate ..... Mills (Dollars)	Tax including State Homestead ..... Mills ($ cts.)	State Tax on Non-Homestead 3.48 Mills ($ cts.)	Special Taxes ($ cts.)	Total Taxes ($ cts.)	Paid	When Paid: Month Day Year	Number of Receipt	March Settlement 1949 ($ cts.)	June Settlement 1949 ($ cts.)	Penalty	November Settlement 1949 ($ cts.)	Penalty	Collections to First Monday in January 1950 ($ cts.)	Penalty	Delinquent on First Monday in January 1950 ($ cts.)	Total Delinquent Tax and Penalty ($ cts.)	Remarks
1																								
2																								
3																								
4												2nd Half Paid	OCT 31 1949	13413										
5					# 148 ## 372			124.16	15.24		125.68	1st Half Paid	MAY 8 1949	6525		62.84		62.84					
6																								
7																								
8																								
9																								
10																								
11																								
12																								
13																								
14																								
15																								
16																								
17																								
18																								
19																								
20		# 148 ## 372						124.16	15.24		125.68					62.84		62.84					

Assessment Roll and Tax List of Real Property in the Town of Bay Lake, Cass County, Minnesota, for Taxes for the Year 1948.

	In whose name assessed	To whom transferred	Description of property: Subdivision	Sec. or Lot	Town or Block	Rge.	Number of Acres of Land (Acres / 100ths)	Indicate Homestead Yes or No	Indicate Homestead Yes or No	Indicate Homestead Yes or No	No. School District	True and Full Valuations: Land Exclusive of Structures and Improvements (Dollars)	Buildings and Other Structures (Dollars)	Machinery Permanently Attached to Real Estate (Dollars)	Total True and Full Value (Dollars)	Assessed Valuations: Rural: Homestead Up to $4,000 20% (Dollars)	Rural: Over $4,000 and Non-Homestead 33⅓% (Dollars)	All Other: Homestead Up to $4,000 25% (Dollars)	All Other: Over $4,000 and Non-Homestead 40% (Dollars)	Machinery Permanently Attached to Real Estate 33⅓% (Dollars)	Total Assessed Value (Dollars)	Total Assessed Value as Equalized by the Board of Review (Dollars)	Final Equalized Value (Dollars)
			LOT1 less 1.72 acre less ~~7.25' of 500'~~ + less																				
	Valoar Berger		NW¼ of NW¼				17.95	No				2.80	300		3200	236							
			75'x100' + less 100'x200' + less 75'x250' on lake	36	142	28	~~17.95~~				5	240	1800 + cabin, chic 1500 + bat house 2000		5540	1440	680				2120 na	916	
	Claude B. Harris		NW¼ of NE¼ 25 ac. LOT1				2.50	No				126	150		276		92				92 na		
			SW¼ of NE¼																				
	Harold Dennis + Marguerite Eileen Rosenbrook		N.75' of S.675' of SE¼ of NE¼ 2.25 ac. of LOT1				15	No				60	125		185	37					37 na		
	Jenny Muller		Part of lot 9 LOT1				22	No				50	175		225		75				75 na		
	Raymond + Mildred Campbell		NW¼ of NW¼ + NE¼ of NW¼ + LOT5 W½ of SE¼ of NW¼ + W½ of NE¼ of SW¼ + W½ of SE¼ of SW¼ + 852 ft. of E½ of SE¼ of SW¼ less N.400' of W.300 of LOT5				16.15	No				210	200 + 450 cabin by Twp 800		1460	82	~~75~~ 350 ~~484~~				432 na	432	
	August G. + Mettie M. Carlson		SW¼ of NW¼				1	No				60	200 + 180 cabin		440	52	60				112 na		
	Robert L. + Edna Mather		100'x250' of LOT1 SW¼ of NW¼				60	No				60	126		186		62				62 na		
	Irvin Lieu et al		N.200' of LOT1				1	"				60	90		150		50				50 na		
			NE¼ of SW¼																				
			~~N.75' of S.500' NW¼ of SW¼ on lake +~~																				
	Le Mondt Crandall		LOT1 less				1.43	"				46	170		216		72				72 na		
			SW¼ of SW¼																				
			SE¼ of SW¼																				
	Paul J. + Joyce Schmidt		75'x250' of LOT1				15	"				60	126		186		62				62 na		
			NE¼ of SE¼																				
			NW¼ of SE¼																				
			SW¼ of SE¼																				
			~~SE¼ of SE¼~~																				
	Joseph Sanberg		LOT4				46.25	"				96	60		156		52				52 na		
	~~George W. + Lefa W. Pife~~		N.400' of W300' of LOT5				6.20	"				240	801		1041		347				347 na		
							93.60					1588	6153		7741	409	1902				2307		
			Grand Total				5759.30																

	Sold for Taxes	District No. ..... Rate ..... Mills	District No. ..... Rate ..... Mills	District No. ..... Rate ..... Mills	District No. ..... Rate ..... Mills	District No. 5 Rate 194.41 Mills	District No. ..... Rate ..... Mills	Tax including State Homestead ..... Mills	State Tax on Non-Homestead 3.61 Mills	Special Taxes	Total Taxes	Paid	When Paid (Month Day Year)	Number of Receipt	March Settlement 1949	June Settlement 1949	Penalty	November Settlement 1949	Penalty	Collections to First Monday in January 1950	Penalty	Delinquent to First Monday in January 1950	Total Delinquent Tax and Penalty	Remarks
		Dollars	Dollars	Dollars	Dollars	Dollars	Dollars	$ cts.	$ cts.	$ cts.	$ cts.					$ cts.	$ cts.	$ cts.	$ cts.	$ cts.	$ cts.	$ cts.	$ cts.	
1						R 236						2nd Half Paid	OCT 31 1949	13182										
						1440		182.94	2.62	✓	185.56	1st Half Paid	MAY 31 1949	5996		92.78	✓	92.78	✓					
2						92		18.38	.36	✓	18.74	PAID IN FULL	APR 28 1949	4886		18.74	✓							
3																								
4						R 37		7.38			7.38	PAID IN FULL	MAY 1 1949	5759		7.38	✓							
5						75		14.98	.28	✓	15.26	PAID IN FULL	MAY 31 1949	6243		15.26	✓							
6						R 82 NR 350		86.28	1.36	✓	87.64	PAID IN FULL	MAY 30 1949	6082		87.64	✓							
7																								
8						R 52 NR 60		22.36	.24	✓	22.60	PAID IN FULL	MAY 31 1949	5997		22.60	✓							
9						62		12.38	.24	✓	12.62	PAID IN FULL	APR 27 1949	5057		12.62	✓							
10						50		9.98	.20	✓	10.18	2nd Half Paid / 1st Half Paid	OCT 31 1949 / MAY 28 1949	13413 / 5525		5.09	✓	5.09	✓					
11																								
12						72		14.38	.28		14.66											14.66	16.13	
13																								
14																								
15						62		12.38	.24	✓	12.62	PAID IN FULL	MAY 31 1949	6241		12.62	✓							
16																								
17																								
18																								
19						52		10.38	.20		10.58	PAID IN FULL	MAY 31 1949	7251		10.58	✓							
20						347		69.30	1.34	✓	70.64	PAID IN FULL	OCT 31 1949	13930				70.64	2.47					
						409 / 1902	7.75	461.12	7.36		468.48					20.53		148.51				1.46		

see next page for grand total

Form ICD—must not exceed, measure

In whose name assessed	To whom transferred	Description of property: Subdivision	Sec. or Lot	Town or Block	Rng.	Number of Acres of Land (Acres / 100ths)	No. School District	Indicate Homestead Tax or No	Indicate Agricultural Tax or No	True and Full Valuations: Land Exclusive of Structures and Improvements (Dollars)	Buildings and Other Structures (Dollars)	Machinery Permanently Attached to Real Estate (Dollars)	Total True and Full Value (Dollars)	Assessed Valuations: Rural: Homestead Up to $4,000 20% (Dollars)	Rural: Over $4,000 and Non-Homestead 33⅓% (Dollars)	All Other: Homestead Up to $4,000 25% (Dollars)	All Other: Over $4,000 and Non-Homestead 40% (Dollars)	Machinery Permanently Attached to Real Estate 33⅓% (Dollars)	Total Assessed Value (Dollars)	Total Assessed Value as Equalized by the Board of Review (Dollars)	Final Equalized Value (Dollars)
For disc. in Auditor's Bk #10 - See Page 30. (Charged to Pattee — 1949 book)																					
		2 NW ¼ of NE ¼																			
		3 SW ¼ of NE ¼																			
		4 SE ¼ of NE ¼																			
		5																			
		6 NE ¼ of NW ¼																			
		7 NW ¼ of NW ¼																			
		8 SW ¼ of NW ¼																			
		9 SE ¼ of NW ¼																			
		10																			
		11 NE ¼ of SW ¼																			
		12 NW ¼ of SW ¼																			
		13 SW ¼ of SW ¼																			
		14 SE ¼ of SW ¼																			
		15																			
		16 NE ¼ of SE ¼																			
		17 NW ¼ of SE ¼																			
		18 SW ¼ of SE ¼																			
		19 SE ¼ of SE ¼																			
		20																			

Valuations of Schools Districts in Equalized Full Value Estimates for Taxes

Sold for Taxes	District No. ..... Rate ..... Mills (Dollars)	District No. ..... Rate ..... Mills (Dollars)	District No. Nev Rate ..... Mills (Dollars)	District No. Nev Rate ..... Mills (Dollars)	District No. 8 Rate ..... Mills (Dollars)	District No. ..... Rate ..... Mills (Dollars)	Tax including State Homestead ..... Mills ($ cts.)	State Tax on Non-Homestead ..... Mills ($ cts.)	Special Taxes ($ cts.)	Total Taxes ($ cts.)		Paid	When Paid (Month Day Year)	Number of Receipt	March Settlement 1949 ($ cts.)	June Settlement 1949 ($ cts.)	Penalty ($ cts.)	November Settlement 1949 ($ cts.)	Penalty ($ cts.)	Collections to First Monday in January 1950 ($ cts.)	Penalty ($ cts.)	Delinquent on First Monday in January 1950 ($ cts.)	Total Delinquent Tax and Penalty ($ cts.)	Remarks
1											1													
2											2													
3											3													
4											4													
5											5													
6											6													
7											7													
8											8													
9											9													
10	Grand Total										10													
11			# 484	1677	402	6970					11													
12			74 7587	4286	1902	16805					12													
13			8412	3113	3309	17425					13													
14						9-Nev	2667.84				14													
15						Nev	715.74				15													
16						Nev	461.17	41.98		3886.68	16													
17							3844.96				17													
18											18													
19			2667.84	715.74	461.17			41.98			19													
20			17	4				5			20													