

Birch Lake

ASSESSMENT & TAX LIST

1946

INDEX TO SECTIONS

SECTION PAGE

Sec. 1	
" 2	
" 3	
" 4	
" 5	
" 6	
" 7	
" 8	
" 9	
" 10	
" 11	
" 12	
" 13	
" 14	
" 15	
" 16	
" 17	
" 18	
" 19	
" 20	
" 21	
" 22	
" 23	
" 24	
" 25	
" 26	
" 27	
" 28	
" 29	
" 30	
" 31	
" 32	
" 33	
" 34	
" 35	
" 36	

For Convenience of Auditor in Showing Boundaries of School Districts

Township No. 140 Range No. 30 Mer. P. M.

	1	2	3	4	5	6
	7	8	9	10	11	12
	13	14	15	16	17	18
	19	20	21	22	23	24
	25	26	27	28	29	30
	31	32	33	34	35	36

Returns Showing Grain Received in or Handled by Elevators, Warehouses and Mills in the _____ of _____ in the _____ County of _____ for the Year Ending May 1, 1946.

NAMES OF OWNERS	ADDRESS	Bushels of Wheat	Bushels of Soy Beans	Bushels of Flax	Total No. of Bushels of Wheat, Soy Beans and Flax	★ Tax of 1/2 Mill per Bushel		Bushels of Corn	Bushels of Barley	Bushels of Rye	Bushels of Oats	Bushels of Buckwheat	Bushels of all Other Grains	Total No. Bushels of Corn, Barley, Rye, Oats, Buckwheat and all Other Grains	★ Tax of 1/4 Mill Per Bushel		★ Total Tax		REMARKS		
						Dollars	Cts.								Dollars	Cts.	Dollars	Cts.			

Note ★ Assessors will not fill these Columns

Treasurer's Office, Cass County, Minnesota

RECEIVED this, the first Monday (being the 6th day) of January, A. D. 1947, of L. C. Peterson, Auditor of said County, Minnesota, the Tax List of all Taxable Real and Personal Property in the town of Birch Lake in said County for the year A. D. 1946, as specified above and amounting to _____ Dollars

Paul D. Jewell
County Treasurer.

Office of County Treasurer, Cass County, Minnesota

To _____, County Auditor:

Sir:—I herewith return to you the Tax List for the _____ of _____ in said County for the year 1946, heretofore received from you. I certify that I have compared the same with the duplicate receipts in your office, and have written opposite the amount of each tax so receipted the words "First Quarter Paid", "Second Quarter Paid", "Third Quarter Paid" or "Paid in full" as the case may be, and the number of my receipt given in discharge of said tax, and each tract or lot of real property against which the taxes remain unpaid is delinquent for said year.

Yours respectfully,

County Treasurer.

Auditor's Office, Cass County, Minnesota

I, _____ Auditor of said County, and State of Minnesota, do hereby certify that the following is a correct list of the Taxes levied on the Real and Personal Property in the _____ of _____ for the year 1946.

WITNESS my hand and official seal, the _____ day of _____ 1947.

(SEAL)

County Auditor.

Auditor's Office, Cass County, Minnesota

I hereby certify that on the first Monday in January 1948, I received of _____ County Treasurer, the Tax List of the _____ of _____ in said County for the year 1946; that I have compared the said list with the Statements receipted for by said Treasurer, which are on file in my office, and that each tract or lot of real property therein against which the taxes, or any part thereof, remains unpaid are delinquent for said year.

(SEAL)

County Auditor.

COLLECTIONS OF TAXES OF 1947, Town OF Birch Lake, CASS COUNTY, MINNESOTA

FUNDS	MARCH SETTLEMENT 1947	JUNE SETTLEMENT 1947	NOV. SETTLEMENT 1947	Amount Collected from Nov. 1947 to First Monday in Jan. 1948	REDUCTIONS	Total Reductions and Collected	BALANCE UNCOLLECTED	ADDITIONS	Total Uncollected to First Monday in January, 1948
State Revenue, State School, Teachers Insurance, State Debt—Non-Homestead, State Debt—Homestead,	6978 1793	3295 1778							
County Revenue, County Road and Bridge, County Welfare, County Bond and Interest,	25972 11502 49223 21149	25744 11401 48791 20963							
Town Revenue, Town Road and Bridge, Town Drag, Town State Loan, Fire Telephone	6184 18551 1237 2474 6184	6130 18389 1226 2452 6130							
School Local 1 Mill, School Special, School State Loan, Deficiency C.O. B.+S.	1237 26574 18551 6184 35495	1226 21326 18389 6130 35184							
Total	239288	228554							

	SCHOOL DISTRICT	LOCAL 1 MILL	SPECIAL	STATE LOAN	Deficiency	C.O.	B.+S.	TOTALS
MARCH SETTLEMENT	School District <i>Wrightfield In. N.A. In.</i>	702 535	10526 16048		10529 8024	3509 2675	20142 15353	45406 42635
	Totals	1237	26574		18551	6184	35495	89041
JUNE SETTLEMENT	School District No. <i>In. A. In. N.A.</i>	1030 196	15450 5876		15450 2939	5150 980	29560 5624	66640 15615
	Totals	1226	21326		18389	6130	35184	82255
NOVEMBER SETTLEMENT	School District No.							
	Totals							
NOVEMBER to JANUARY	School District No.							
	Totals							
ADDITIONS	School District No.							
	Totals							
REDUCTIONS	School District No.							
	Totals							

Assessment Roll and Tax List of Real Property in the Town of Birch Lake

Form 4 CD

Table with columns: IN WHOSE NAME ASSESSED, TO WHOM TRANSFERRED, DESCRIPTION OF PROPERTY, TRUE AND FULL VALUATIONS, ASSESSED VALUATIONS, and FINAL EQUALIZED VALUE. Includes handwritten entries for various property owners like James L. Stead and Robert Hicks, Jr.

Cass County, Minnesota, for Taxes for the Year 1946.

Table with columns: SOLD FOR TAXES, VALUATIONS BY SCHOOL DISTRICTS AS EQUALIZED BY DEPARTMENT OF TAXATION, Rate and Tax Less Homestead Exemption, State Tax on Non-Homestead, TOTAL GENERAL TAX, SPECIAL TAXES, TOTAL TAXES, PAID, WHEN PAID, Number of Receipt, March Settlement 1947, June Settlement 1947, November Settlement 1947, Penalty, Collections to First Monday in January 1948, Delinquent on First Monday in January 1948, Total Delinquent Tax and Penalty, REMARKS. Includes handwritten notes on payment dates and amounts.

Assessment Roll and Tax List of Real Property in the Town of Birch Lake

Cass County, Minnesota, for Taxes for the Year 1946.

Table with columns for Description of Property, True and Full Valuations, Assessed Valuations, Valuations by School Districts, and Tax Information. Includes handwritten entries for property owners like David L. & Marie Peterson and various tax payment dates.

Assessment Roll and Tax List of Real Property in the Town of Birch Lake

Cass County, Minnesota, for Taxes for the Year 1946.

Table with columns: IN WHOSE NAME ASSESSED, TO WHOM TRANSFERRED, DESCRIPTION OF PROPERTY, TRUE AND FULL VALUATIONS, ASSESSED VALUATIONS, VALUATIONS BY SCHOOL DISTRICTS AS EQUALIZED BY DEPARTMENT OF TAXATION, and REMARKS. Includes handwritten entries for Mrs. John Hurd, James A. + Mertie Thiel, John S. + Ross D. Lathrop, Earl Craven, and Laverne L. Niss.

Assessment Roll and Tax List of Real Property in the Town of Birch Lake

Cass County, Minnesota, for Taxes for the Year 1946.

Form 4 CD - JULY 28, 1945

Table with columns: IN WHOSE NAME ASSESSED, TO WHOM TRANSFERRED, SUBDIVISION, TRUE AND FULL VALUATIONS, ASSESSED VALUATIONS, VALUATIONS BY SCHOOL DISTRICTS AS EQUALIZED BY DEPARTMENT OF TAXATION, SPECIAL TAXES, PAID, WHEN PAID, and REMARKS.

Fidelity - Deposit Co., Maryland
Halter C. Meeser

Fidelity - Deposit Co., Maryland
Fauler & Hawkey
Utoma V. Vera
Albert O. Kelton

State of Minnesota
D. 30 ac. of NW of SW

State of Minnesota
State of Minnesota
State of Minnesota
State of Minnesota

State of Minnesota
State of Minnesota

Summary totals: 35875, 2191, 360, 2551, 209, 502, 1992, 160, 374, 534, 711, 711, 12896, 326, 13222

Table with columns: VALUATIONS BY SCHOOL DISTRICTS AS EQUALIZED BY DEPARTMENT OF TAXATION, SPECIAL TAXES, PAID, WHEN PAID, and REMARKS.

1 SOLD FOR TAXES
2
3
4 SOLD FOR TAXES
5
6
7
8
9
10
11
12
13
14
15
16
17
18
19
20

Assessment Roll and Tax List of Real Property in the Town of Birch Lake

Cass County, Minnesota, for Taxes for the Year 1946.

Table with columns: IN WHOSE NAME ASSESSED, TO WHOM TRANSFERRED, DESCRIPTION OF PROPERTY, TRUE AND FULL VALUATIONS, ASSESSED VALUATIONS, VALUATIONS BY SCHOOL DISTRICTS AS EQUALIZED BY DEPARTMENT OF TAXATION, Rate and Tax Less Homestead Exemption, State Tax on Non-Homestead, TOTAL GENERAL TAX, SPECIAL TAXES, PAID, WHEN PAID, Number of Receipt, March Settlement 1947, June Settlement 1947, Penalty, November Settlement 1947, Collections to First Monday in January 1948, Delinquent on First Monday in January 1948, Total Delinquent Tax and Penalty, REMARKS.

Sketch of Lot 4 - S. 27-140-30

N+5. L

Dec. 27

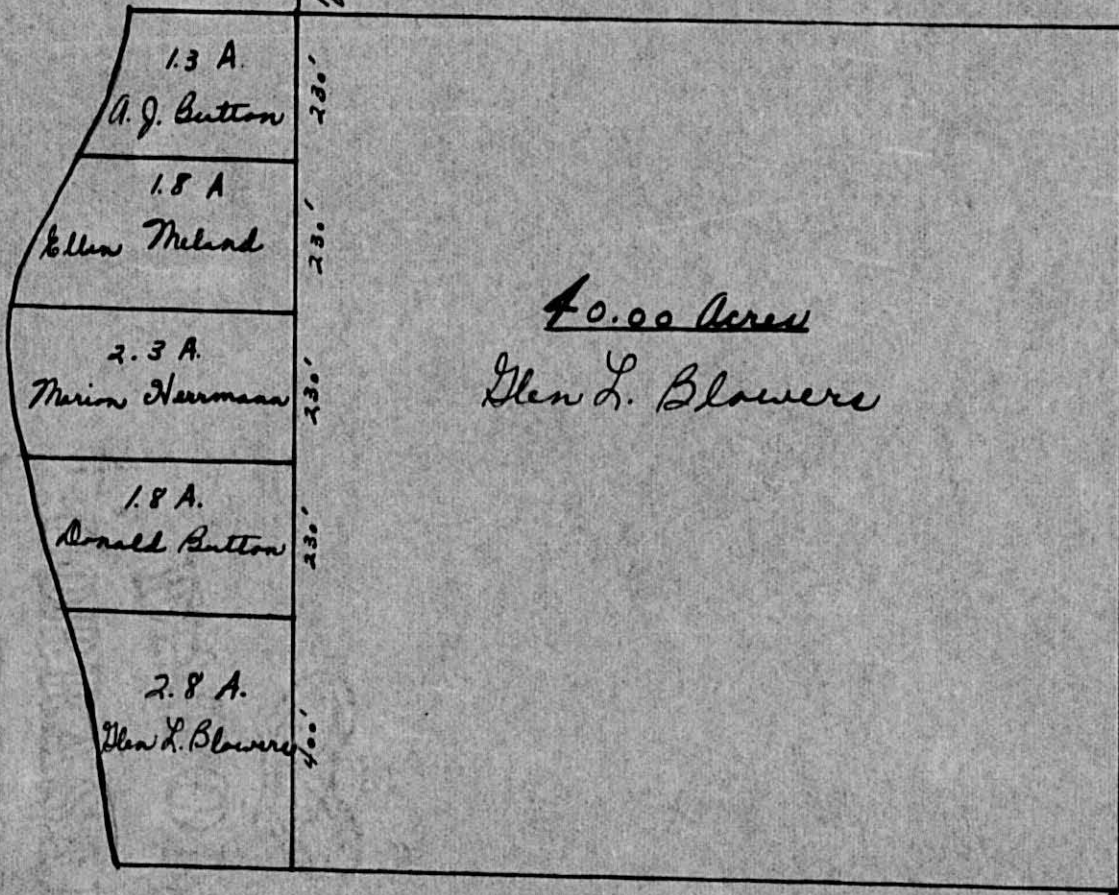

The acreage of lakeshore tracts are
approximate as computed from original survey map.

Assessment Roll and Tax List of Real Property in the Town of Birch Lake

Form 4 CD - MILLER-DAVIS COMPANY, MINNEAPOLIS

Table with columns: IN WHOSE NAME ASSESSED, TO WHOM TRANSFERRED, DESCRIPTION OF PROPERTY, TRUE AND FULL VALUATIONS, ASSESSED VALUATIONS, and FINAL EQUALIZED VALUE. Includes handwritten entries for Lona Kiep, Donald Arthur Cotton, and Glen L. Blowers.

Cass County, Minnesota, for Taxes for the Year 1946.

Table with columns: VALUATIONS BY SCHOOL DISTRICTS AS EQUALIZED BY DEPARTMENT OF TAXATION, Rate and Tax Less Homestead Exemption, State Tax on Non-Homestead, TOTAL GENERAL TAX, SPECIAL TAXES, TOTAL TAXES, PAID, WHEN PAID, Number of Receipt, March Settlement 1947, June Settlement 1947, November Settlement 1947, Collections to First Monday in January 1948, Delinquent on First Monday in January 1948, Total Delinquent Tax and Penalty, REMARKS. Includes handwritten entries for property 1, 5, 11, and 20.

Assessment Roll and Tax List of Real Property in the Town of Birch Lake

Cass County, Minnesota, for Taxes for the Year 1946.

Main table with columns: IN WHOSE NAME ASSESSED, TO WHOM TRANSFERRED, DESCRIPTION OF PROPERTY, TRUE AND FULL VALUATIONS, ASSESSED VALUATIONS, and FINAL EQUALIZED VALUE.

Tax summary table with columns: VALUATIONS BY SCHOOL DISTRICTS AS EQUALIZED BY DEPARTMENT OF TAXATION, Rate and Tax Less Homestead Exemption, State Tax on Non-Homestead, TOTAL GENERAL TAX, SPECIAL TAXES, PAID, WHEN PAID, and other financial details.

Assessment Roll and Tax List of Real Property in the Town of Birch Lake

Form 4 CD

Table with columns: IN WHOSE NAME ASSESSED, TO WHOM TRANSFERRED, DESCRIPTION OF PROPERTY, TRUE AND FULL VALUATIONS, ASSESSED VALUATIONS, and FINAL EQUALIZED VALUE.

Cass County, Minnesota, for Taxes for the Year 1946.

Table with columns: VALUATIONS BY SCHOOL DISTRICTS AS EQUALIZED BY DEPARTMENT OF TAXATION, Rate and Tax Less Homestead Exemption, State Tax on Non-Homestead, TOTAL GENERAL TAX, SPECIAL TAXES, and various payment dates and amounts.

Assessment Roll and Tax List of Real Property in the Town of Birch Lake

Cass County, Minnesota, for Taxes for the Year 1946.

Table with columns: IN WHOSE NAME ASSESSED, TO WHOM TRANSFERRED, DESCRIPTION OF PROPERTY, TRUE AND FULL VALUATIONS, ASSESSED VALUATIONS, VALUATIONS BY SCHOOL DISTRICTS AS EQUALIZED BY DEPARTMENT OF TAXATION, SOLD FOR TAXES, SPECIAL TAXES, TOTAL TAXES, PAID, WHEN PAID, Number of Receipt, March Settlement 1947, June Settlement 1947, Penalty, November Settlement 1947, Penalty, Collections to First Monday in January 1948, Penalty, Delinquent on First Monday in January 1948, Total Delinquent Tax and Penalty, REMARKS.

Assessment Roll and Tax List of Real Property in the Town of Birch Lake

Cass County, Minnesota, for Taxes for the Year 1946.

Main assessment table with columns for property description, valuations, taxes, and payment status. Includes handwritten entries for Sweatt and Bauer families.

Assessment Roll and Tax List of Real Property in the Town of Birch Lake

Cass County, Minnesota, for Taxes for the Year 1946.

Table with columns: IN WHOSE NAME ASSESSED, TO WHOM TRANSFERRED, SUBDIVISION, TRUE AND FULL VALUATIONS, ASSESSED VALUATIONS, VALUATIONS BY SCHOOL DISTRICTS AS EQUALIZED BY DEPARTMENT OF TAXATION, SPECIAL TAXES, PAID, WHEN PAID, March Settlement 1947, June Settlement 1947, November Settlement 1947, Collections to First Monday in January 1948, Delinquent on First Monday in January 1948, Total Delinquent Tax and Penalty, REMARKS.

Assessment Roll and Tax List of Real Property in the Town of Birch Lake

Cass County, Minnesota, for Taxes for the Year 1946.

Table with columns for Description of Property, True and Full Valuations, Assessed Valuations, Final Equalized Value, School Districts, and Taxes. Includes handwritten entries for Robert H. Stewart, Margaret S. Chisholm, and State of Minnesota.

Assessment Roll and Tax List of Real Property in the Town of Birch Lake,

Form 4 CD MILLER-DAY COMPANY, MINNEAPOLIS

IN WHOSE NAME ASSESSED	TO WHOM TRANSFERRED	DESCRIPTION OF PROPERTY				No. School District	Indicate Homestead Yes or No	Indicate Agricultural Yes or No	TRUE AND FULL VALUATIONS				ASSESSED VALUATIONS					Total Assessed Value as Equalized by the Board of Review	FINAL EQUALIZED VALUE		
		SUBDIVISION	Sec. or Lot	Town or Block	Range				Number of Acres of Land	LAND Exclusive of Structures and Improvements	BUILDINGS and Other Structures	MACHINERY Permanently Attached to Real Estate	TOTAL True and Full Value	RURAL		ALL OTHER				MACHINERY Permanently Attached to Real Estate	TOTAL ASSESSED VALUE
														Homestead Up to \$4,000	Over \$4,000 and Non-Homestead	Homestead Up to \$4,000	Over \$4,000 and Non-Homestead				
														20%	33 1/3%	25%	40%				
State of Minnesota		1	NE 1/4 of NE 1/4	36 1/2 30		Un															
State of Minnesota		2	NW 1/4 of NE 1/4																		
State of Minnesota		3	SW 1/4 of NE 1/4																		
State of Minnesota		4	SE 1/4 of NE 1/4																		
		5																			
State of Minnesota		6	NE 1/4 of NW 1/4																		
State of Minnesota		7	NW 1/4 of NW 1/4																		
State of Minnesota		8	SW 1/4 of NW 1/4																		
State of Minnesota		9	SE 1/4 of NW 1/4																		
		10																			
State of Minnesota		11	NE 1/4 of SW 1/4																		
State of Minnesota		12	NW 1/4 of SW 1/4																		
State of Minnesota		13	SW 1/4 of SW 1/4																		
State of Minnesota		14	SE 1/4 of SW 1/4																		
		15																			
State of Minnesota		16	NE 1/4 of SE 1/4	Lak 1																	
State of Minnesota		17	NW 1/4 of SE 1/4																		
State of Minnesota		18	SW 1/4 of SE 1/4	Lak 2																	
		19	SE 1/4 of SE 1/4																		
		20																			

Hand Total 13,348.21

Cass County, Minnesota, for Taxes for the Year 1946.

SOLD FOR TAXES	District No.	VALUATIONS BY SCHOOL DISTRICTS AS EQUALIZED BY DEPARTMENT OF TAXATION		Rate and Tax Less Homestead Exemption	State Tax on Non-Homestead	TOTAL GENERAL TAX	SPECIAL TAXES			TOTAL TAXES	PAID	WHEN PAID	Number of Receipt	March Settlement 1947	June Settlement 1947	Penalty	November Settlement 1947	Penalty	Collections to First Monday in January 1948	Penalty	Delinquent on First Monday in January 1948	Total Delinquent Tax and Penalty	REMARK
		District No.	District No.				District No.	District No.															
		Rate	Rate				Rate	Rate															
		Mills	Mills				Mills	Mills															
					6.60 Mills																		
1																							
2																							
3																							
4																							
5																							
6																							
7																							
8																							
9																							
10																							
11																							
12																							
13																							
14																							
15																							
16																							
17																							
18																							
19																							
20																							

Handwritten calculation: 7,154.34 + 16,870 = 24,024.34

Assessment Roll and Tax List of Real Property in the Town of Birch Lake

Cass County, Minnesota, for Taxes for the Year 1946.

IN WHOSE NAME ASSESSED	TO WHOM TRANSFERRED	DESCRIPTION OF PROPERTY	TRUE AND FULL VALUATIONS				ASSESSED VALUATIONS					FINAL EQUALIZED VALUE	
			LAND Exclusive of Structures and Improvements	BUILDINGS and Other Structures	MACHINERY Permanently Attached to Real Estate	TOTAL True and Full Value	R U R A L		ALL OTHER		MACHINERY Permanently Attached to Real Estate		TOTAL ASSESSED VALUE
							Homestead Up to \$4,000 20%	Over \$4,000 and Non-Homestead 33 1/3%	Homestead Up to \$4,000 25%	Over \$4,000 and Non-Homestead 40%			
Dollars	Dollars	Dollars	Dollars	Dollars	Dollars	Dollars	Dollars	Dollars	Dollars	Dollars			
Arthur's Point													
Part of Lot 2, Block 1, Arthur's Point described as follows; Beginning at a point along the lake shore 100' from the SW corner of Lot 3, thence in a north westerly direction and parallel to the line of Lot 3, 100'; thence N 41°30' W 189.8'; thence S 56°10' W 133.7'; thence S 6°20' W 138.7'; thence S 76° E to a point on lake shore; thence along lake shore N 65° E 75' to point of beginning.			50	652		702	234			234	234		
Subdivision: S 87' of the N 1/2			50	907		372	317			317	317		
Robert H. Talbot	Helen Chapin Boehmer	100' from the SW corner of Lot 3...	50	721		771	257			257	257		
David Clifford Arthur	Stuart Investment Co.	100' from the SW corner of Lot 3...	0	60		60	20			20	20		
Stuart Investment Co.		100' from the SW corner of Lot 3...	0	60		60	20			20	20		
		100' from the SW corner of Lot 3...	15	75		75	25			25	25		
		100' from the SW corner of Lot 3...	75	849		924	308			308	308		
		100' from the SW corner of Lot 3...	75	600		675	225			225	225		
Louis Emerson Ward		100' from the SW corner of Lot 3...	50	424		474	158			158	158		
		100' from the SW corner of Lot 3...	51	51		51	17			17	17		
Denerive Vail Settlement		100' from the SW corner of Lot 3...	100	602		702	234			234	234		
		100' from the SW corner of Lot 3...	99	99		99	33			33	33		
David Clifford Arthur		100' from the SW corner of Lot 3...	60	951		1011	337			337	337		
		100' from the SW corner of Lot 3...	60	60		60	20			20	20		
Ruth Alice Wilson		100' from the SW corner of Lot 3...	100	302		402	134			134	134		
David Clifford Arthur		100' from the SW corner of Lot 3...	75	75		75	25			25	25		
		100' from the SW corner of Lot 3...	33	601		634	211			211	211		

1090 6002 7092 2364 2364

SOLD FOR TAXES	VALUATIONS BY SCHOOL DISTRICTS AS EQUALIZED BY DEPARTMENT OF TAXATION					Rate and Tax Less Homestead Exemption	State Tax on Non-Homestead	TOTAL GENERAL TAX	SPECIAL TAXES		TOTAL TAXES	PAID	WHEN PAID	Number of Receipt	March Settlement 1947	June Settlement 1947	Penalty	November Settlement 1947	Penalty	Collections to First Monday in January 1948	Penalty	Delinquent on First Monday in January 1948	Total Delinquent Tax and Penalty	REMARKS					
	District No.	District No.	Rate	District No.	District No.				\$	cts.															\$	cts.	\$	cts.	
	Dollars	Dollars	Dollars	Dollars	Dollars																								
1						4594	154	4748			4748	1st Half Paid	JUN 27 1947	9576															
2						2082	70	2152			2152	1st Half Paid	JUN 6 1947	1102															
3						5046	170	5216			5216	2nd Half Paid	OCT 9 1947	1172				2608											
4						392	14	406			406	1st Half Paid	MAY 16 1947	2489				2608											
5						392	14	406			406	PAID IN FULL	JAN 21 1947	363	406														
6						490	16	506			506	PAID IN FULL	JAN 15 1947		406														
7						6048	204	6252			6252	PAID IN FULL	JAN 15 1947	161	11324														
8						4418	148	4566			4566	PAID IN FULL	JAN 15 1947																
9						3102	104	3206			3206																		
10						334	12	346			346																		
11						4594	154	4748			4748	1st Half Paid	JAN -2 1948																
12						648	22	670			670	1st Half Paid	MAY 22 1947	1240															
13						6616	222	6838			6838	PAID IN FULL	JAN 21 1947	363	6838														
14						392	14	406			406	PAID IN FULL	JAN 21 1947	363	406														
15						2632	88	2720			2720	PAID IN FULL	JAN 31 1947	1335	2720														
16						490	16	506			506	PAID IN FULL	JAN 21 1947	363	506														
17						4144	154	4298			4298	PAID IN FULL	MAR 8 1947	3581	4298														

2364 NA 4644 1562 47976

19810 10, 1946
Bd. of... 2.7

Assessment Roll and Tax List of Real Property in the Town of Birch Lake

Cass County, Minnesota, for Taxes for the Year 1946.

IN WHOSE NAME ASSESSED	TO WHOM TRANSFERRED	DESCRIPTION OF PROPERTY				TRUE AND FULL VALUATIONS											FINAL EQUALIZED VALUE	REMARKS
		SUBDIVISION	Sec. or Lot	Town or Block	Number of Acres of Land	LAND Exclusive of Structures and Improvements	BUILDINGS and Other Structures	MACHINERY Permanently Attached to Real Estate	TOTAL True and Full Value	RURAL		ALL OTHER		MACHINERY Permanently Attached to Real Estate	TOTAL ASSESSED VALUE	Total Assessed Value as Equalized by the Board of Review		
<i>A. R. Talbot</i>	<i>John Chapin</i>	<i>Arthur's Point</i>	1		1	50	652		702	234			234		234			
<i>Loring Chapin</i>	<i>John Chapin</i>	<i>Arthur's Point</i>	1		1	50	901		31951	317			317		317			
<i>D. Talbot</i>		<i>Arthur's Point</i>	1		1	50	721		771	257			257		257			
		<i>Arthur's Point</i>	2		2	60			60	20			20		20			
		<i>Arthur's Point</i>	2		2	60			60	20			20		20			
		<i>Arthur's Point</i>	3		3	75			75	25			25		25			
		<i>Arthur's Point</i>	4		4	75	849		924	308			308		308			
		<i>Arthur's Point</i>	5		5	75	600		675	225			225		225			
<i>Louis Larsson</i>	<i>Louis Larsson</i>	<i>Arthur's Point</i>	5		5	50	424		474	158			158		158			
		<i>Arthur's Point</i>	6		6	51			51	17			17		17			
<i>Denevire Vail</i>	<i>Denevire Vail</i>	<i>Arthur's Point</i>	7		7	100	602		702	234			234		234			
		<i>Arthur's Point</i>	8		8	99			99	33			33		33			
<i>David Clifford Arthur</i>	<i>David Clifford Arthur</i>	<i>Arthur's Point</i>	9		9	60	951		1011	337			337		337			
		<i>Arthur's Point</i>	10		10	60			60	20			20		20			
<i>Ruth Alice Wilson</i>	<i>Ruth Alice Wilson</i>	<i>Arthur's Point</i>	11		11	100	302		402	134			134		134			
<i>David Clifford Arthur</i>	<i>David Clifford Arthur</i>	<i>Arthur's Point</i>	12		12	75			75	25			25		25			
		<i>Arthur's Point</i>	17		17	33	601		634	211			211		211			

SOLD FOR TAXES	VALUATIONS BY SCHOOL DISTRICTS AS EQUALIZED BY DEPARTMENT OF TAXATION					Rate and Tax Less Homestead Exemption	State Tax on Non-Homestead	TOTAL GENERAL TAX	SPECIAL TAXES					TOTAL TAXES	PAID	WHEN PAID	Number of Receipt	March Settlement 1947	June Settlement 1947	November Settlement 1947	Penalty	Collections to First Monday in January 1948	Penalty	Delinquent on First Monday in January 1948	Total Delinquent Tax and Penalty	
	District No.	District No.	District No.	District No.	District No.				Rate	Rate	Rate	Rate	Rate													

1090 6002 7092 2364 2364

2364 11A 4641 1562 47976

Arthur's Point

Kearney Heights

St. 11

Form 4 C

IN WHOSE NAME ASSESSED	TO WHOM TRANSFERRED	DESCRIPTION OF PROPERTY						TRUE AND FULL VALUATIONS				ASSESSED VALUATIONS						FINAL EQUALIZED VALUE	
		SUBDIVISION	Sec. or Lot	Town or Block	Range	Number of Acres of Land	Acres 100ths	LAND Exclusive of Structures and Improvements	BUILDINGS and Other Structures	MACHINERY Permanently Attached to Real Estate	TOTAL True and Full Value	R U R A L		ALL OTHER		MACHINERY Permanently Attached to Real Estate	TOTAL ASSESSED VALUE		Total Assessed Value as Equalized by the Board of Review
												Homestead Up to \$4,000 20%	Over \$4,000 and Non-Homestead 33 1/3%	Homestead Up to \$4,000 25%	Over \$4,000 and Non-Homestead 40%				
Leonard H. & Luverne J. Bauer		Kearney Heights	5			1/4	75	402	477	159		159			159				

SOLD FOR TAXES	VALUATIONS BY SCHOOL DISTRICTS AS EQUALIZED BY DEPARTMENT OF TAXATION					Rate and Tax Less Homestead Exemption	State Tax on Non-Homestead	TOTAL GENERAL TAX	SPECIAL TAXES					TOTAL TAXES	PAID	WHEN PAID	Number of Receipt	March Settlement 1947	June Settlement 1947	November Settlement 1947	Penalty	Collections to First Monday in January 1948	Penalty	Delinquent on First Monday in January 1948	Total Delinquent Tax and Penalty	REMARKS
	District No.	Rate	District No.	Rate	District No.																					
	Dollars	Mills	Dollars	Mills	Dollars																					
1					159	3122	104	3226						PAID IN FULL	APR 22 1947	1653		3226								
2																										
3																										
4																										
5																										
6																										
7																										
8																										
9																										
10																										
11																										
12																										
13																										
14																										
15																										
16																										
17																										
18																										
19																										
20																										

Grand Total
 15422 + 1679 = 15599
 18570 + 3527 = 20372
 132302 + 3669 = 35971

Assessment Roll and Tax List of Real Property in the _____ of _____

Cass County, Minnesota, for Taxes for the Year 1946.

Form 4 C WILCOX-BAYB COMPANY, MINNEAPOLIS

Arthur's Point

Kearney Heights

IN WHOSE NAME ASSESSED	TO WHOM TRANSFERRED	ACRES
	Agema Point	
Norman & Ruth S Bengstrom Sr	Lot 1	1
Mervin & Harriet Baker	Lot 2	1
"	"	1
"	"	1
"	"	1
"	"	1
"	"	1
"	"	1
"	"	1
"	"	1
"	"	1
"	"	1
"	"	1
"	"	1
"	"	1
"	"	1
"	"	1
"	"	1
"	"	1
"	"	1
"	"	1
"	"	1
"	"	1
"	"	1
"	"	1
"	"	1
"	"	1
"	"	1
"	"	1

DESCRIPTION OF PROPERTY				TRUE AND FULL VALUATIONS			ASSESSED VALUATIONS							FINAL EQUALIZED VALUE			
SUBDIVISION	Sec or Lot	Town or Block	Range	Number of Acres of Land	LAND Exclusive of Structures and Improvements	BUILDINGS and Other Structures	MACHINERY Permanently Attached to Real Estate	TOTAL True and Full Value	R U R A L			ALL OTHER			MACHINERY Permanently Attached to Real Estate	TOTAL ASSESSED VALUE	Total Assessed Value as Equalized by the Board of Review
									Homestead Up to \$4,000 20%	Over \$4,000 and Non-Homestead 33 1/4%	Homestead Up to \$4,000 25%	Over \$4,000 and Non-Homestead 40%	33 1/4%				
					Dollars	Dollars	Dollars	Dollars	Dollars	Dollars	Dollars	Dollars	Dollars	Dollars	Dollars	Dollars	Dollars

SOLD FOR TAXES	VALUATIONS BY SCHOOL DISTRICTS AS EQUALIZED BY DEPARTMENT OF TAXATION					Rate and Tax Less Homestead Exemption	State Tax on Non-Homestead	TOTAL GENERAL TAX	SPECIAL TAXES		TOTAL TAXES	PAID	WHEN PAID	Number of Receipt	March Settlement 1947	June Settlement 1947	November Settlement 1947	Penalty	Collections to First Monday in January 1948	Penalty	Delinquent on First Monday in January 1948	Total Delinquent Tax and Penalty	REMARKS			
	District No.	District No.	District No.	District No.	District No.				\$ cts.	\$ cts.														\$ cts.	\$ cts.	\$ cts.
	Rate	Rate	Rate	Rate	Rate				Mills	Mills														Mills	Mills	Mills
	Dollars	Dollars	Dollars	Dollars	Dollars																					
1																										
2																										
3																										
4																										
5																										
6																										
7																										
8																										
9																										
10																										
11																										
12																										
13																										
14																										
15																										
16																										
17																										
18																										
19																										
20																										

Assessment Roll and Tax List of Real Property in the _____ of _____

Form 4 C - MILLER-DAVIS COMPANY, MINNEAPOLIS

IN WHOSE NAME ASSESSED	TO WHOM TRANSFERRED	DESCRIPTION OF PROPERTY				TRUE AND FULL VALUATIONS			ASSESSED VALUATIONS					FINAL EQUALIZED VALUE								
		SUBDIVISION	Sec. or Lot	Town or Range	Number of Acres of Land	LAND Exclusive of Structures and Improvements	BUILDINGS and Other Structures	MACHINERY Permanently Attached to Real Estate	TOTAL True and Full Value	RURAL		ALL OTHER			MACHINERY Permanently Attached to Real Estate	TOTAL ASSESSED VALUE	Total Assessed Value as Equalized by the Board of Review					
										Acres	100ths	No. School District	Indicate Homestead Yes or No					Indicate Agricultural Yes or No	Homestead Up to \$4,000	Over \$4,000 and Non-Homestead	Homestead Up to \$4,000	Over \$4,000 and Non-Homestead
																			20%	33 1/3%	25%	40%
1																						
2																						
3																						
4																						
5																						
6																						
7																						
8																						
9																						
10																						
11																						
12																						
13																						
14																						
15																						
16																						
17																						
18																						
19																						
20																						

Tabular Statement of Taxable Real Property Assessment of the Town of Birch Lake, County of Cass, Minnesota, 19_____

Footings from Page	Number of Acres of Land Assessed	TRUE AND FULL VALUATIONS				ASSESSED VALUATIONS					EQUALIZED ASSESSED VALUATIONS					
		LAND Exclusive of Structures and Improvements	BUILDINGS and Other Structures	MACHINERY Permanently Attached to Real Estate	TOTAL True and Full Value	RURAL		ALL OTHER		MACHINERY Permanently Attached to Real Estate	TOTAL ASSESSED VALUE	Board of Review	County Board	Commissioner of Taxation		
						Acres	100ths	Homestead Up to \$4,000	Over \$4,000 and Non-Homestead						Homestead Up to \$4,000	Over \$4,000 and Non-Homestead
1	60523	3310	11600	150	15060		42970			50	5020					
2	20137	651			651		217				217					
3	41245	2248	69		2317	122	569				691					
4	39361	1944	1734		3678	369	611				980					
5	1050	45			45		15				15					
6	18523	786	1220		2006	310	152				462					
7	37495	1528	1030		2558	355	261				616					
8	45140	1908	565		2473	296	331				627					
9	55215	2375	923		3298	452	346				798					
10	43855	2646	1700		3746	479	117				796					
11	4080	145	50		195		65				65					
12	19825	1025	91		1116	24	332				356					
13	40395	1902	411		2313	231	386				617					
14	41475	1824	900		2724	480	108				588					
15	47010	2020	1055		3075	615					615					
16	23975	940	38		978		326				326					
17	57019	3095	3045		6140	1054	290				1344					
18	53942	2298	2100		4398	774	176				950					
19	10	120	340		460	92					92					
		30210	26871	150	57231	5853	9222			50	15175					
							9272									

Tabular Statement of Taxable Real Property Assessment of the _____ of _____ County of _____, Minnesota, 19____

Tabular Statement of Taxable Real Property Assessment of the Town of Birch Lake, County of Cass, Minnesota 19____

FORM 8 WILCO-DAVIS COMPANY, MINNEAPOLIS

Number of Acres of Land Assessed	TRUE AND FULL VALUATIONS				ASSESSED VALUATIONS						EQUALIZED ASSESSED VALUATIONS			
	Acres 100ths	LAND Exclusive of Structures and Improvements Dollars	BUILDINGS and Other Structures Dollars	MACHINERY Permanently Attached to Real Estate Dollars	TOTAL True and Full Value Dollars	RURAL		ALL OTHER		MACHINERY Permanently Attached to Real Estate 33 1/4% Dollars	TOTAL ASSESSED VALUE Dollars	Board of Review Dollars	County Board Dollars	Commissioner of Taxation Dollars
						Homestead Up to \$4,000 20% Dollars	Over \$4,000 and Non-Homestead 33 1/4% Dollars	Homestead Up to \$4,000 25% Dollars	Over \$4,000 and Non-Homestead 40% Dollars					
Footings from Page 1		4631	7600	150	12381		4077			50			4127	
" " " 2		912			912		304						304	
" " " 3		3142	69		3211	170	787					957		
" " " 5		2725	1724		4460	458	730					1184		
" " " 6		63			63		21						21	
" " " 7		1102	1220		2322	351	189					540		
" " " 8		2137	1030		3167	448	309					757		
" " " 9		2674	565		3239	382	443					825		
" " " 10		3326	923		4249	566	473					1039		
" " " 11		2860	1700		4560	816	160					976		
" " " 12		202	50		252		84					84		
" " " 13		1432	91		1523	34	451					485		
" " " 14		2692	411		3103	299	536					835		
" " " 15		2555	900		3455	601	150					751		
" " " 16		2830	1055		3885	777						777		
" " " 17		1318	38		1356		452					452		
" " " 18		4340	3045		7385	1261	360					1621		
" " " 19		3223	2100		5323	917	246					1163		
" " " 20		170	340		510	102						102		
" " " 21		1281	750		2031	333	122					455		
" " " 22		2191	360		2551	209	502					711		

Cont. on other side of next page

Number of Acres of Land Assessed	TRUE AND FULL VALUATIONS				ASSESSED VALUATIONS						EQUALIZED ASSESSED VALUATIONS			
	Acres 100ths	LAND Exclusive of Structures and Improvements Dollars	BUILDINGS and Other Structures Dollars	MACHINERY Permanently Attached to Real Estate Dollars	TOTAL True and Full Value Dollars	RURAL		ALL OTHER		MACHINERY Permanently Attached to Real Estate 33 1/4% Dollars	TOTAL ASSESSED VALUE Dollars	Board of Review Dollars	County Board Dollars	Commissioner of Taxation Dollars
						Homestead Up to \$4,000 20% Dollars	Over \$4,000 and Non-Homestead 33 1/4% Dollars	Homestead Up to \$4,000 25% Dollars	Over \$4,000 and Non-Homestead 40% Dollars					
Footings from Page 2021	185	915	750		1665	285	80							
" " " 21 22	35875	1562	360		1922	160	374							
" " " 22 23	22980	1011	1220		2231	337	182							
" " " 23 24	45020	1861	805		2666	457	127							
" " " 24 25	51775	1265			1265	226	45							
" " " 25 26	638	2250	1140		3390	582	160							
" " " 26 27	320	1065	280		1345	221	80							
" " " 27 28	440	1672	190		1862	133	399							
" " " 28 29	31930	1840	2015		3855	579	320							
" " " 29 30	5660	338	465		803	151	16							
" " " 30 31	22655	1866	2106		3972		1324							
" " " 31 32	298	1193	327		1520	166	230							
" " " 32 33	611 37	3320	1605		4925	961	140							
" " " 33 34	37924	1490	50		1540	215	155							
" " " 34 35	595	2935	1475		4410	852	50							
" " " 35 36	327 15	2479	3645		6124	176	1748							
" " " 36 37	434 25	3081	3876		8837	223	624							
" " " 37 38	600	2435	205		2640	528								
" " " 38														
Footings		32588	19164		51972	6762	6054							
			20534		53127	6892	6221							
		13248.21												

Arthur's Point

Kearney Heights

Tabular Statement of Taxable Real Property Assessment of the Town of Rich Lake, County of Cass, Minnesota, 19

FORM 5 - JULY 24, 1924 COMPANY, MINNEAPOLIS

Arthur's Point

Kearney Heights

Number of Acres of Land Assessed	TRUE AND FULL VALUATIONS				ASSESSED VALUATIONS					EQUALIZED ASSESSED VALUATIONS				
	Acres 100ths	LAND Exclusive of Structures and Improvements Dollars	BUILDINGS and Other Structures Dollars	MACHINERY Permanently Attached to Real Estate Dollars	TOTAL True and Full Value Dollars	RURAL		ALL OTHER			TOTAL ASSESSED VALUE Dollars	Board of Review Dollars	County Board Dollars	Commissioner of Taxation Dollars
						Homestead Up to \$4,000 20% Dollars	Over \$4,000 and Non-Homestead 33 1/3% Dollars	Homestead Up to \$4,000 25% Dollars	Over \$4,000 and Non-Homestead 40% Dollars	MACHINERY Permanently Attached to Real Estate 33 1/3% Dollars				
Arthur's Point														
Footings from Page 1		1090	6002		7092									
" " " 2		1090	6002		7092					2364		2364		
" " "		75	462		537					159		159		
" " " 23		1410	1220		2630	379	245					624		
" " " 24		2611	805		3416	577	177					754		
" " " 25		1774			1774	317	63					380	✓ 1 out	
" " " 26		3167	1140		4307	727	224					951		
" " " 27		1446	280		1726	288	112					460		
" " " 28		2339	190		2529	171	558					729		
" " " 29		4591	2015		6606	638	467					1105		
" " " 30		471	465		936	174	22					196		
" " " 31		2610	2106		4716		1572					1572		
" " " 32		1661	327		1988	214	306					520		
" " " 33		4640	1605		6245	1132	195					1327		
" " " 34		2091	50	150	2141	298	217					515		
" " " 35		4125	1475		5600	1078	70					1148		
" " " 36		3473	3645		7118	220	2006					2226		
" " " 37		4332	3896		8228	740	1176					2116		
" " " 38		4331			8227	1088	929					2017		
" " " 39		3425	205		3630	726						786		
" " " 40		84190	49809	150	134129	15599	20329			50		35978		
" " " 41		1165	6404		7569	15788	20015					35978		
Grand Total		63763	53809	150	117922	12745	18016			50		30811		

117,922

OK ARP