

ASSESSMENT & TAX LIST

Birch Lake

1951

Assessment of

Form 314

NAME OF OWNER

1
2
3
4
5
6
7
8

Treasurer's Office, Cass County, Minnesota

RECEIVED this, the first Monday (being the 5th day) of January, A. D. 1952, of L. C. Peterson, Auditor of said County, Minnesota, the Tax List of all Taxable Real and Personal Property in the Town of Birch Lake of said County for the year A. D. 1951, as specified above and amounting to 100 Dollars

Paul D. Jewell
County Treasurer. F. M. P.

Auditor's Office, Cass County, Minnesota

I, _____ Auditor of said County, and State of Minnesota, do hereby certify that the following is a correct list of the Taxes levied on the Real and Personal Property in the _____ of _____ for the year 1951.

WITNESS my hand and official seal, the _____ day of _____ 1952.

(SEAL) _____ County Auditor.

Office of County Treasurer, Cass County, Minnesota

To L. C. Peterson, County Auditor:

Sir:—I herewith return to you the Tax List for the Town of Birch Lake in said County for the year 1951, heretofore received from you. I certify that I have compared the same with the duplicate receipts in your office, and have written opposite the amount of each tax so receipted the words "First Quarter Paid", "Second Quarter Paid", "Third Quarter Paid" or "Paid in full" as the case may be, and the number of my receipt given in discharge of said tax, and each tract or lot of real property against which the taxes remain unpaid is delinquent for said year.

Yours respectfully,
Paul D. Jewell
County Treasurer. F. M. P.

Auditor's Office, Cass County, Minnesota

I hereby certify that on the first Monday in January 1952, I received of _____ County Treasurer, the Tax List of the _____ of _____ in said County for the year 1951; that I have compared the said list with the Statements receipted for by said Treasurer, which are on file in my office, and that each tract or lot of real property therein against which the taxes, or any part thereof, remains unpaid are delinquent for said year.

(SEAL) _____ County Auditor.

Real

Arthur's Point
Kearney Heights
Ogema Point

Assessment of

NAME OF OWNER

1
2
3
4
5
6
7
8

FUNDS	MARCH SETTLEMENT 1951	JUNE SETTLEMENT 1951	NOV. SETTLEMENT 1951	Amount Collected from Nov. 1951 to First Monday in Jan. 1952	REDUCTIONS	Total Reductions and Collected	BALANCE UNCOLLECTED	ADDITIONS	Total Uncollected to First Monday in January, 1952
State—Non-Homestead, State—Homestead,	3331 6485	3199 11453	2143 8134	77 848					
County Revenue, County Road and Bridge, County Welfare, County Bond and Interest,	36043 18942 58798 22756	63665 53459 103862 40197	45207 32158 23749 28543	4712 2417 2681 2975					
Town Revenue, Town Road and Bridge, Town Drag, Town State Loan, <i>Fire</i> <i>Phone</i>	5919 19731 1315 2631 6577	10956 34853 2324 7647 11618	7424 24749 1649 3300 8249	174 2580 172 344 860					
School Local 1 Mill, School Special, School State Loan, Deficiency Tuition Transportation <i>C.D.</i> <i>B. & G.</i>	1315 41390 59193 3946 13154 6577	2324 58902 104559 6977 23236 11617	1650 44057 74245 4950 16498 8250	3472 3439 7739 516 1720 860					
	308102	527344	376554	37953					

	SCHOOL DISTRICT NO.	LOCAL 1 MILL	SPECIAL	STATE LOAN	Deficiency	C.D.	B & G	TOTALS
MARCH SETTLEMENT	School District No. <i>Un A</i>	561	11226	1614	25258	5613	2806	47148
	<i>Un NA</i>	754	30164	2362	33955	7541	3771	78421
	Totals	1315	41390	3976	59193	13154	6577	125575
JUNE SETTLEMENT	School District No. <i>Un A</i>	1702	34038	5706	76585	17019	8509	142959
	<i>Un NA</i>	622	24864	1865	27974	6217	3108	64620
	Totals	2324	58902	7571	104559	23236	11617	207609
NOVEMBER SETTLEMENT	School District No. <i>Un A</i>	1097	21939	3291	49362	10969	5485	92143
	<i>Un NA</i>	553	22118	1659	24883	5529	2765	57507
	Totals	1650	44057	4950	74245	16498	8250	149650
NOVEMBER to JANUARY	School Districts No. <i>Un A</i>	172	3439	516	7739	1720	860	14446
	Totals	172	3439	516	7739	1720	860	14446
ADDITIONS	School District No.							
	Totals							
REDUCTIONS	School District No.							
	Totals							

Real

Arthur's Point

Kearney Heights

Ogema Point

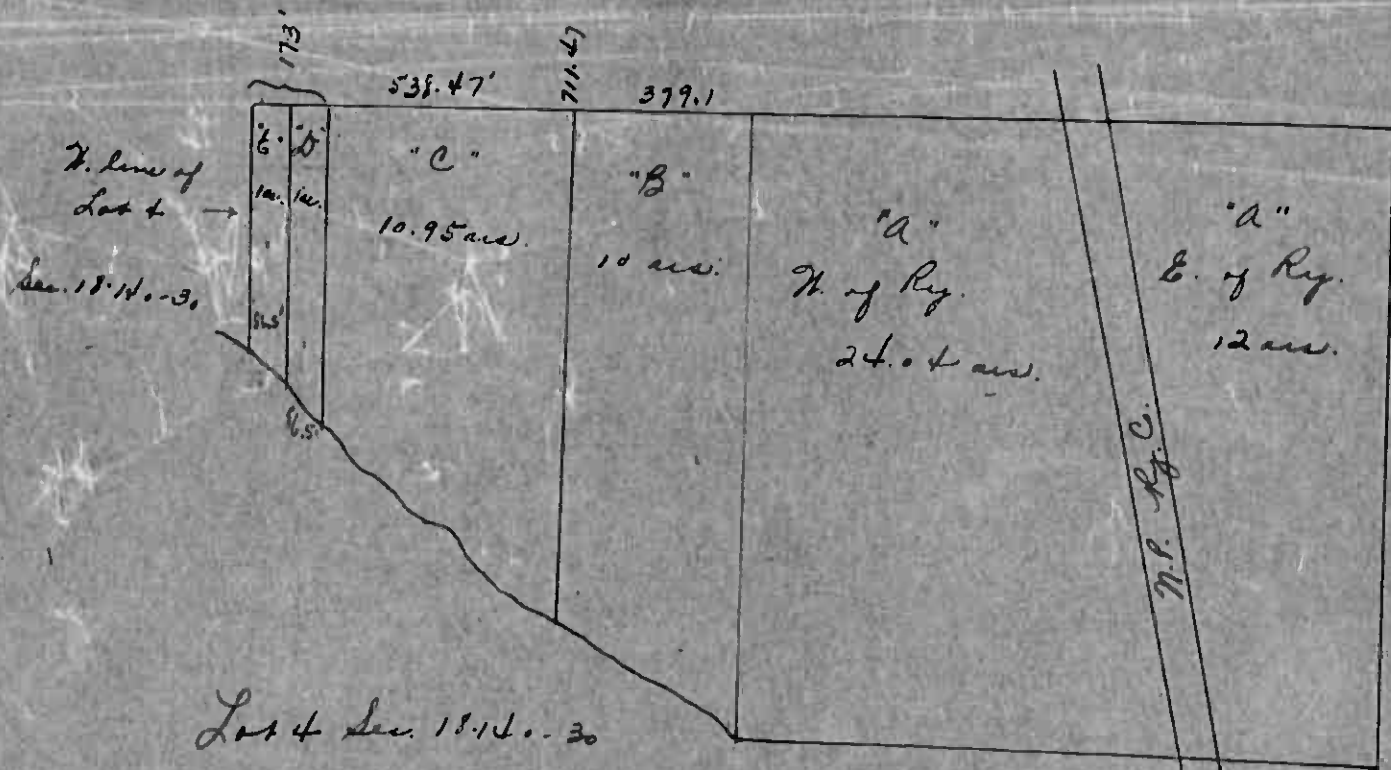

Well checked with
 map on 8-21-53
 OK.

N. S. line
of Sec. 27

Sketch of Lot 4 Sec. 27-140-30

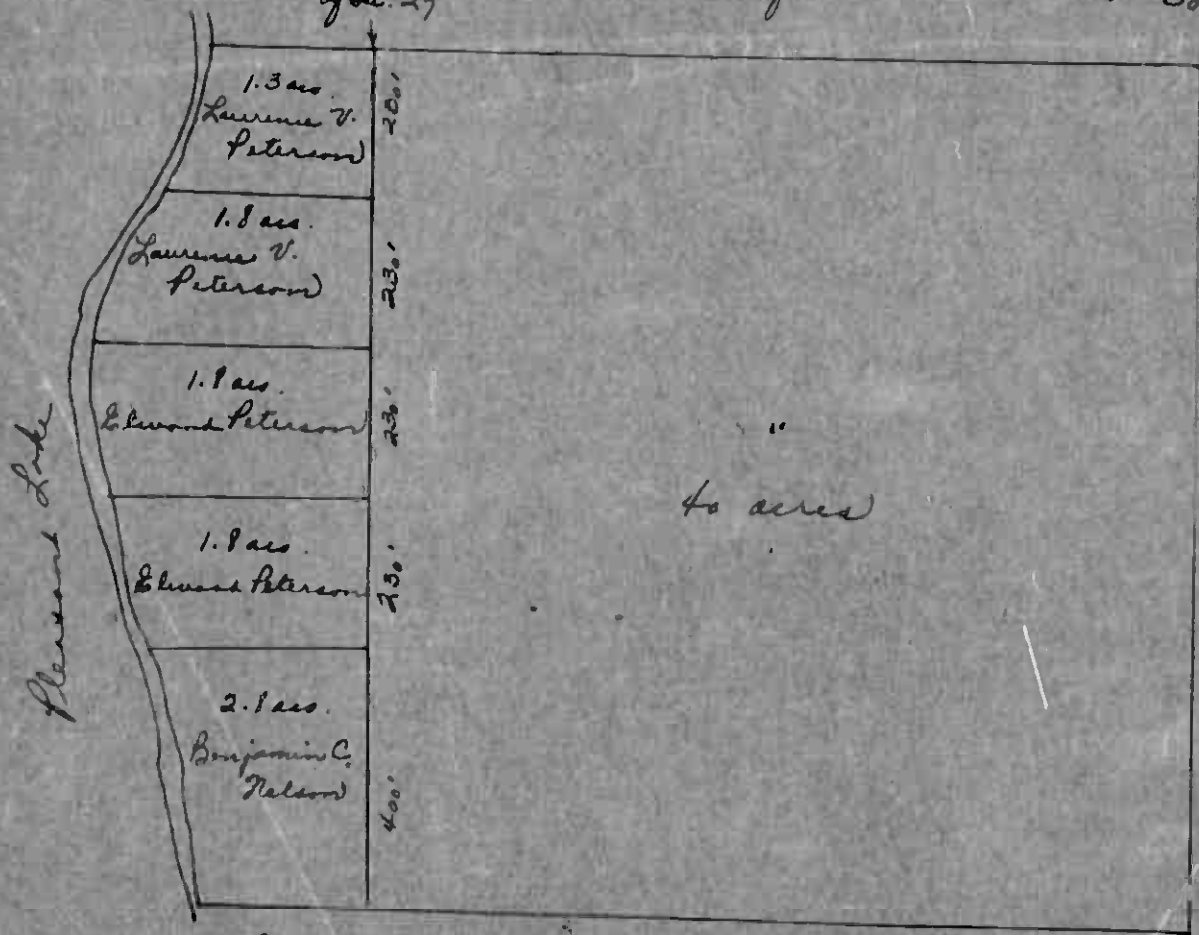

The acreage of lakeshore tracts is
approximate as completed from original
survey map.

