

ASSESSMENT & TAX LIST

**Barclay**

1947



INDEX TO SECTIONS

SECTION PAGE

Sec. 1	
" 2	
" 3	
" 4	
" 5	
" 6	
" 7	
" 8	
" 9	
" 10	
" 11	
" 12	
" 13	
" 14	
" 15	
" 16	
" 17	
" 18	
" 19	
" 20	
" 21	
" 22	
" 23	
" 24	
" 25	
" 26	
" 27	
" 28	
" 29	
" 30	
" 31	
" 32	
" 33	
" 34	
" 35	
" 36	

For Convenience of Auditor in Showing Boundaries of School Districts

Township No. 138 Range No. 29 Mer. P. M.

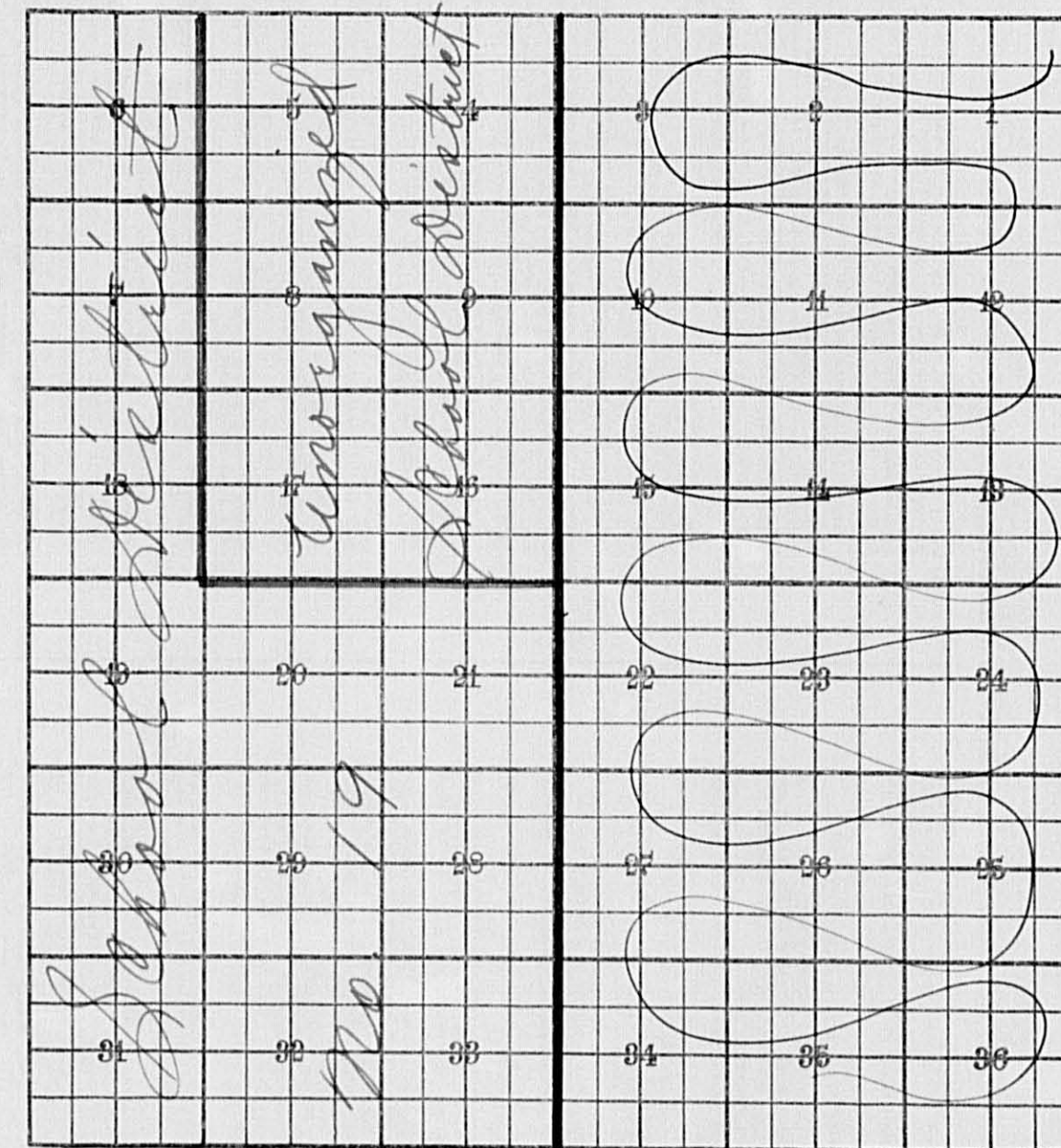

Returns Showing Grain Received in or Handled by Elevators, Warehouses and Mills in the \_\_\_\_\_ of \_\_\_\_\_ in the \_\_\_\_\_ County of \_\_\_\_\_ for the Year Ending May 1, 1947.

NAMES OF OWNERS	ADDRESS	Bushels of Wheat	Bushels of Soy Beans	Bushels of Flax	Total No. of Bushels of Wheat, Soy Beans and Flax	★ Tax of <sup>1</sup> / <sub>4</sub> Mill per Bushel		Bushels of Corn	Bushels of Barley	Bushels of Rye	Bushels of Oats	Bushels of Buckwheat	Bushels of all Other Grains	Total No. Bushels Corn, Barley, Rye, Oats, Buckwheat, and all Other Grains	★ Tax of <sup>1</sup> / <sub>4</sub> Mill Per Bushel		★ Total Tax		REMARKS	
						Dollars	Cts.								Dollars	Cts.	Dollars	Cts.		

Note ★ Assessors will not fill these Columns

Chlor...  
Howwood Adm.  
R. P. Me...  
Gillie's Adm.  
Shady pole

List of Lands in the Town of Barclay, County of Cass, Minn., for the Year 1947, Which have Become Homesteads or Ceased to be Homesteads  
 SINCE THE LAST REAL ESTATE ASSESSMENT DATE

Form 214 Miller-Davis Company, Minneapolis, State Form No. 67

LANDS BECOMING HOMESTEADS						LANDS CEASING TO BE HOMESTEADS							
NAME OF OWNER	School District	DESCRIPTION OF PROPERTY SUBDIVISION	Sec. or Lot	Town or Block	Range	Number of Acres of Land Acres 100ths	NAME OF OWNER	School District	DESCRIPTION OF PROPERTY SUBDIVISION	Sec. or Lot	Town or Block	Range	Number of Acres of Land Acres 100ths
Wesley R. Grund, Pine River, Minn.	19	White Pine Point Addition Lots 36-37-38,					Cyrus Amundson Backus Minn.	19	N.E. 1/4 of N.E. 1/4		19	38	29 40
Chas. De Boer, Pine River Minn.	19	N.E. 1/4 of S.E. 1/4 N.W. 1/4 S.E. 1/4	29	138	29	40	Mark Westfall	unorg	S.W. 1/4 of N.E. 1/4 N.E. 1/4 of N.E. 1/4	6	"	"	40
Mabel Promett Pine River Minn.	19	1 acre of lot 6	31	"	"	1	"	"	N.W. 1/4 " " " "	5	"	"	37 90
Melvin Amundson Backus Minn.	19	N.E. 1/4 of S.W. 1/4	18	"	"	40	"	"	S.W. 1/4 " " " "	5	"	"	40
Cyrus Amundson Backus Minn.	19	N.W. 1/4 of S.W. 1/4	18	"	"	45 86	Mal Hong	"	S.E. 1/4 " " " "	5	"	"	40
E. C. Miller Pine River Minn.	unorg	S.W. 1/4 of N.E. 1/4 Lot 2	9	"	"	40	"	"	N.W. 1/4 of N.W. 1/4 S.W. 1/4 of N.W. 1/4	4	"	"	38 28
			9	"	"	39 40	"	"	S.E. 1/4 of N.W. 1/4	4	"	"	40

Old care road  
Norwood Adn.  
Pine  
Gillepie's Adn.  
Shady pol

List of Lands in the \_\_\_\_\_ of \_\_\_\_\_, County of \_\_\_\_\_, Minn., for the Year 19\_\_\_\_, Which have Become Homesteads or Ceased to be Homesteads  
SINCE THE LAST REAL ESTATE ASSESSMENT DATE

Form 214 Miller-Davis Company, Minneapolis, State Form No. 67

LANDS BECOMING HOMESTEADS					LANDS CEASING TO BE HOMESTEADS				
NAME OF OWNER	School District	DESCRIPTION OF PROPERTY		Number of Acres of Land	NAME OF OWNER	School District	DESCRIPTION OF PROPERTY		Number of Acres of Land
		Sec. or Lot	Town or Range				Sec. or Lot	Town or Range	
				Acres 10ths					Acres 10ths

INCREASE OR DECREASE in Value of Property Heretofore Assessed, by the Erection or Destruction of Buildings or Structures Thereon

Platted Property Assessed at 40 Per Cent of True and Full Value.  
(Homesteads up to \$4,000 True and Full Value 25 Per Cent.)

Unplatted Property Assessed at 33 1/2 Per Cent of True and Full Value.  
(Homesteads up to \$4,000 True and Full Value 20 Per Cent.)

FORM 3 MILLER-DAVIS COMPANY, MINNEAPOLIS

NAMES OF PROPERTY OWNERS	DESCRIPTION	Sec. or Lot	Town or Block	Rng.	True and Full Value of Structures worth more than \$100 each	KIND OF STRUCTURES	Assessed Value of Additional Structures	Reduction of Assessed Value on Account of Loss occasioned by Fire, Flood or otherwise
Clyde Jones	✓ 3300 E 1/2 of SW 1/4 of NE 1/4 1 acre.	31	138	29	600	Dwelling	201 <del>150</del>	
B. G. Silbaugh	✓ South East 1/4 of sec.	20	138	29	400	"	80	
Minnie & James Shepherd	✓ N. 1/4 of S 29-4 of E-50 of W 132 of lot 6	31	138	29	200	"	80 <del>50</del>	
Charles & Alma Thompson	✓ Part of Lot 5 2 1/2 acres of sec	30	"	"	800	Tavern	270 <del>270</del>	
Oakley & Kenny Brewer	✓ Easterly 500ft of Lot 3 of sec	30	"	"	450	3 Cottages	150	
W. J. Cronk	✓ West of Pine River 7 acres of sec	30	"	"	150	"	50	
Thomas Kosanda	✓ E. 150 of 500 to shoreline Lot 3 Pleasant View	30	"	"	225	Cottage	90	
Wm. B. & Daisy B. Fisher	✓ Lot 2-7 1/2 acres	30	"	"	225	cottage	75	
John Raymond	✓ Lot 8 - of Lot 3, Pleasant View	30	"	"	200	dwelling	40 <del>50</del>	
Lloyd H. & Marie O'Connor	✓ 1 acre of Lot 3	29	"	"	200	cottage	40	
Norman L. Oftadahl	✓ Gillespie's Add. Lot 7-Block 4	Lot 7	Blk 4	"	200	garage	50	
Haray Mager	✓ Less 65 x 140 - 7/8 W. Corner of market lot 1				200	dwelling	50	
Oscar Nelson	✓ Market Lot 2 South 1/2-	Lot 2			600	"	150	
R. L. & Mary Travis	✓ Lot 5 - Blk 2 White Pine Point				200	"	80 <del>40</del>	
W. M. Burdison	✓ Lot 17, Blk. 2 Norwood Addition				600	"	240 <del>200</del>	
Charles M. Massie	✓ Gillespie's Add. Lot 10-Blk 2				200	"	50	
Nellie Hostetter	✓ 40 acres S. E. 1/4 of N. E. 1/4 of Sec.	29	138	29	400	"	133 <del>80</del>	
Rhodes C. & Leah E. Gilchrist	✓ Norwood Add. Lot 1 - Blk. 2 of Sec.	31	138	29	200	improvement	50	
Oscar Boquist	✓ Lot 2 of B. F. Rhoades Plot				200	dwelling	50	
Pearl & Jane Cowan	✓ That part of Lot 6 west of Norway Brook Less plot of Shady Point Less 7 1/2 acres	30	138	29	400	cottages	133 <del>80</del>	

Old case Branch

Norwood Addn.

Pine

Gillespie's Addn.

Shady Point

INCREASE OR DECREASE in Value of Property Heretofore Assessed, by the Erection or Destruction of Buildings or Structures Thereon

Platted Property Assessed at 40 Per Cent of True and Full Value.  
(Homesteads up to \$4,000 True and Full Value 25 Per Cent.)

Unplatted Property Assessed at 33 1/3 Per Cent of True and Full Value.  
(Homesteads up to \$4,000 True and Full Value 20 Per Cent.)

FORM 3 - WILDER-DAVIS COMPANY, MINNEAPOLIS

NAMES OF PROPERTY OWNERS	DESCRIPTION	Sec. or Lot	Town or Block	Rng.	True and Full Value of Structures worth more than \$100 each	KIND OF STRUCTURES	Assessed Value of Additional Structures	Reduction of Assessed Value on Account of Loss occasioned by Fire, Flood or otherwise	Platted Property Assessed at 40 Per Cent of True and Full Value. (Homesteads up to \$4,000 True and Full Value 25 Per Cent.)	
									Dollars	Dollars
Archie Rither	✓ of lot 2.	30	138	29	300	dwelling	160			
Oscar E. & Ethel Kolb	✓ White Pine Point Addition Lot 8 blk. 1.				400	"	160	00		
P. Ben & Dorothy Kline	✓ B.F. Rhodes Plat. Lot 5-	31	138	29	100	"	40			
Cyrus Arundson	✓ N.W. 1/4 of S.W. 1/4	18	"	"	100	"	20			
"	✓ N.E. 1/4 of N.E. 1/4	19	"	"	100	"		20		

INCREASE OR DECREASE in Value of Property Heretofore Assessed, by the Erection or Destruction of Buildings or Structures Thereon

Platted Property Assessed at 40 Per Cent of True and Full Value.  
(Homesteads up to \$4,000 True and Full Value 25 Per Cent.)

Unplatted Property Assessed at 33 1/3 Per Cent of True and Full Value.  
(Homesteads up to \$4,000 True and Full Value 20 Per Cent.)

FORM 3 - WILDER-DAVIS COMPANY, MINNEAPOLIS

NAMES OF PROPERTY OWNERS	DESCRIPTION	Sec. or Lot	Town or Block	Rng.	True and Full Value of Structures worth more than \$100 each	KIND OF STRUCTURES	Assessed Value of Additional Structures	Reduction of Assessed Value on Account of Loss occasioned by Fire, Flood or otherwise	Platted Property Assessed at 40 Per Cent of True and Full Value. (Homesteads up to \$4,000 True and Full Value 25 Per Cent.)	
									Dollars	Dollars

Old camp Parish

Norwood Addn.

Pin Gillepie's Addn.

Shady

INCREASE OR DECREASE in Value of Property Heretofore Assessed, by the Erection or Destruction of Buildings or Structures Thereon

Platted Property Assessed at 40 Per Cent of True and Full Value.  
(Homesteads up to \$4,000 True and Full Value 25 Per Cent.)

Unplatted Property Assessed at 33 1/2 Per Cent of True and Full Value.  
(Homesteads up to \$4,000 True and Full Value 20 Per Cent.)

NAMES OF PROPERTY OWNERS	DESCRIPTION	Sec. or Lot	Town or Block	Rng.	True and Full Value of Structures worth more than \$100 each Dollars	KIND OF STRUCTURES	Assessed Value of Additional Structures Dollars	Reduction of Assessed Value on Account of Loss occasioned by Fire, Flood or otherwise Dollars

REAL PROPERTY BECOMING SUBJECT TO TAXATION SINCE THE LAST PREVIOUS ASSESSMENT OR OMITTED FROM ASSESSMENT ROLLS THE PREVIOUS YEARS.  
Assessment of Taxable Real Property in the Twp of Barclay, County of Lease, Minn., for the Year 1947.

NAME OF OWNER	School District	SUBDIVISION	Sec. or Lot	Twp. or Block	Rng.	Number of Acres of Land Acres 100ths	Indicate Homestead Yes or No	Indicate Agricultural Yes or No	BY WHOM VALUED	TRUE AND FULL VALUATIONS				ASSESSED VALUATIONS					FINAL EQUALIZED VALUE Dollars	
										LAND Exclusive of Structures and Improvements Dollars	BUILDINGS and Other Structures Dollars	MACHINERY Permanently Attached to Real Estate Dollars	TOTAL True and Full Value Dollars	RURAL		ALL OTHER		MACHINERY Permanently Attached to Real Estate 33 1/2 % Dollars		TOTAL ASSESSED VALUE Dollars
														Homestead Up to \$4,000 20% Dollars	Over \$4,000 and Non-Homestead 33 1/2 % Dollars	Homestead Up to \$4,000 25% Dollars	Over \$4,000 and Non-Homestead 40% Dollars			
Russell Troops		NE 1/4 of SE 1/4				19 138 29 40.00			Assessor	200	100		300	60				60	1	
"		SE 1/4 of SE 1/4				" " 40.00			Assessor	200			200	40				40	2	
									Assessor										3	
									Assessor										4	
									Assessor										5	
									Assessor										6	
									Assessor										7	
									Assessor										8	

To Assessor =

30-138-29 W. of + 2da B. Crank

Lot 1 W. of Pine River ? acres. (ask owner for acreage)

30-138-29 Henry J. + Caroline Hausen

E. 150' of 500' to shoreline of Lot 3 ? acres (ask owner for acreage)

Total Value as Equalized by } County

Total Value as Assessed by } Local Assessor

Oldham Beach  
Norwood  
Pine  
Gillie's Adm.  
Shady P.

Assessment of

Form 314 MILLER-BATH COMPANY, MINNEAPOLIS

NAME OF OWNER

1

2

3

4

5

6

7

8

Treasurer's Office, Cass County, Minnesota

RECEIVED this, the first Monday (being the 5th day) of January, A. D. 1948, of L. C. Peterson, Auditor of said County, Minnesota, the Tax List of all Taxable Real and Personal Property in the Town of Barclay in said County for the year A. D. 1947, as specified above and amounting to 100 Dollars

Paul Jewell County Treasurer

Auditor's Office, Cass County, Minnesota

I, Auditor of said County, and State of Minnesota, do hereby certify that the following is a correct list of the Taxes levied on the Real and Personal Property in the of for the year 1947.

WITNESS my hand and official seal, the day of 1948.

(SEAL) County Auditor

JAN-3 1949 194

Office of County Treasurer, Cass County, Minnesota

To L. C. Peterson, County Auditor:

Sir: I herewith return to you the Tax List for the Town of Barclay in said County for the year 1947, heretofore received from you. I certify that I have compared the same with the duplicate receipts in your office, and have written opposite the amount of each tax so receipted the words "First Quarter Paid", "Second Quarter Paid", "Third Quarter Paid" or "Paid in full" as the case may be, and the number of my receipt given in discharge of said tax, and each tract or lot of real property against which the taxes remain unpaid is delinquent for said year.

Yours respectfully, Paul Jewell County Treasurer

Auditor's Office, Cass County, Minnesota

I hereby certify that on the first Monday in January 1949, I received of 194 County Treasurer, the Tax List of the of in said County for the year 1947; that I have compared the said list with the Statements receipted for by said Treasurer, which are on file in my office, and that each tract or lot of real property therein against which the taxes, or any part thereof, remains unpaid are delinquent for said year.

(SEAL) County Auditor

Chlawa Beach, Horwood, the Pine & Gillepie's Adm., Shady Point, Shore



Assessment of

Form 316 MILLER-DAVIS COMPANY, MINNEAPOLIS

NAME OF OWNER

TABULAR SCHEDULE OF VALUATIONS, RATES AND TAXES

LEVIED IN THE Township OF Barclay COUNTY OF CASS, STATE OF MINNESOTA

Table with columns for School District No., Valuation by School Districts, Rate of State Taxes, Rate of County Taxes, Rate of Town Taxes, Rate of School Taxes, and Taxes Levied. Includes handwritten entries for assessed values and tax rates.

Assessed Value:

Real Est. H. O.P. 71.4

Rural All Other P.P. Total

16410 14942 2383 33735

Table with columns for Local 1 Mill and Special School Taxes by Districts, and All Other Taxes. Includes handwritten entries for various tax amounts and rates.

Real Est. P.P. 6826.68 559.60 7386.28

Vertical text on the right side containing the name of the Auditor, L. C. Peterson, and the date of the assessment, December 18, 1947.

SEAL

Vertical text on the far right edge of the page, including 'Onkama Beach', 'Norwood', 'Stady Point', and 'Shore'.

Assessment Roll and Tax List of Real Property in the Town of Barclay

Table with columns: IN WHOSE NAME ASSESSED, TO WHOM TRANSFERRED, DESCRIPTION OF PROPERTY, TRUE AND FULL VALUATIONS, ASSESSED VALUATIONS, FINAL EQUALIZED VALUE.

(Continued on next page)

Cass County, Minnesota, for Taxes for the Year 1947.

Table with columns: VALUATIONS BY SCHOOL DISTRICTS AS EQUALIZED BY DEPARTMENT OF TAXATION, Tax including State Homestead, State Tax on Non-Homestead, SPECIAL TAXES, TOTAL TAXES, PAID, WHEN PAID, Number of Receipt, March Settlement 1948, June Settlement 1948, November Settlement 1948, Collections to First Monday in January 1949, Delinquent on First Monday in January 1949, Total Delinquent Tax and Penalty, REMARKS.

Oldcama Beach

Norwood Addn.

Flint & 911 1/2 E's Addn.

Shady Point

Assessment Roll and Tax List of Real Property in the Town of Barclay

FORM 4 CD WILLY-DAVIS COMPANY, MINNEAPOLIS

IN WHOSE NAME ASSESSED	TO WHOM TRANSFERRED	DESCRIPTION OF PROPERTY				No. School District	Indicate Homestead Yes or No	Indicate Agricultural Yes or No	TRUE AND FULL VALUATIONS					ASSESSED VALUATIONS					Total Assessed Value as Equalized by the Board of Review	FINAL EQUALIZED VALUE																
		SUBDIVISION	Sec. or Lot	Town or Block	Rng.				Number of Acres of Land	LAND Exclusive of Structures and Improvements	BUILDINGS and Other Structures	MACHINERY Permanently Attached to Real Estate	TOTAL True and Full Value	R U R A L		A L L O T H E R		MACHINERY Permanently Attached to Real Estate			TOTAL ASSESSED VALUE															
														Acres	100ths	Homestead Up to \$4,000 20%	Over \$4,000 and Non-Homestead 33 1/3%					Homestead Up to \$4,000 25%	Over \$4,000 and Non-Homestead 40%													
Joe J. + Bessie E. La Tier Andrew Vogel		Let 3 less W. 13.05 acs																																		
		1 NE 1/4 of NE 1/4																	4	138	29	13	16	7m												
		2 NW 1/4 of NE 1/4																				13	05													
		3 SW 1/4 of NE 1/4																																		
		4 SE 1/4 of NE 1/4																																		
		5																																		
		6 NE 1/4 of NW 1/4																																		
		7 NW 1/4 of NW 1/4																																		
		8 SW 1/4 of NW 1/4																																		
		9 SE 1/4 of NW 1/4																																		
		10																																		
		11 NE 1/4 of SW 1/4																																		
		12 NW 1/4 of SW 1/4																																		
		13 SW 1/4 of SW 1/4																																		
		14 SE 1/4 of SW 1/4																																		
		15																																		
		16 NE 1/4 of SE 1/4																																		
		17 NW 1/4 of SE 1/4																																		
		18 SW 1/4 of SE 1/4																																		
		19 SE 1/4 of SE 1/4																																		
20																																				

26 21

Cass County, Minnesota, for Taxes for the Year 1947.

SOLD FOR TAXES	VALUATIONS BY SCHOOL DISTRICTS AS EQUALIZED BY DEPARTMENT OF TAXATION						Tax including State Homestead	State Tax on Non-Homestead 407	SPECIAL TAXES	TOTAL TAXES	PAID	WHEN PAID	Number of Receipt	March Settlement 1948	June Settlement 1948	Penalty 1948	November Settlement 1948	Penalty 1948	Collections to First Monday in January 1949	Penalty 1949	Delinquent on First Monday in January 1949	Total Delinquent Tax and Penalty	REMARKS		
	District No.	District No.	District No.	District No.	District No.	District No.																			
	No.	Rate	No.	Rate	No.	Rate																			
1																									
2																									

H 352  
120  
472

W 8520 48

8568

Childs Beach  
Norwood Adh.  
Gillie's Adh.  
Shady Point

Assessment Roll and Tax List of Real Property in the Town of Barclay

Cass County, Minnesota, for Taxes for the Year 1947.

Form 4 CD - MILLER-DAYE COMPANY, MINNEAPOLIS

Table with columns: IN WHOSE NAME ASSESSED, TO WHOM TRANSFERRED, DESCRIPTION OF PROPERTY (SUBDIVISION, Sec. or Lot, Town or Block, Rng., Number of Acres of Land), TRUE AND FULL VALUATIONS (LAND, BUILDINGS, MACHINERY, TOTAL), ASSESSED VALUATIONS (RURAL, ALL OTHER, MACHINERY, TOTAL ASSESSED VALUE), Total Assessed Value as Equalized by the Board of Review, FINAL EQUALIZED VALUE.

Table with columns: VALUATIONS BY SCHOOL DISTRICTS AS EQUALIZED BY DEPARTMENT OF TAXATION (District No., Rate, Mills), Tax including State Homestead, State Tax on Non-Homestead, SPECIAL TAXES, TOTAL TAXES, PAID, WHEN PAID, Number of Receipt, March Settlement 1948, June Settlement 1948, Penalty, November Settlement 1948, Collections to First Monday in January 1949, Delinquent on First Monday in January 1949, Total Delinquent Tax and Penalty, REMARKS.

Mark Westfall
1 NE 1/4 of NE 1/4
2 NW 1/4 of NE 1/4
3 SW 1/4 of NE 1/4
4 SE 1/4 of NE 1/4

Owen + Doris Brown
J. J. Edwards
6 NE 1/4 of NW 1/4
7 NW 1/4 of NW 1/4
8 SW 1/4 of NW 1/4
9 SE 1/4 of NW 1/4

Floyd Turk
11 NE 1/4 of SW 1/4
12 NW 1/4 of SW 1/4

L. + Lavina Lancaster
Chas. P. + Flora Bates
MA + Susan R. Bollenbach
D. C. + Bernice Rubitschung
Mark + Lela Westfall
Frank C. Etzler
13 SW 1/4 of SW 1/4
14 SE 1/4 of SW 1/4
15 1/2 of NE 1/4 + 1/2 of SE 1/4
16 NE 1/4 of SE 1/4
17 NW 1/4 of SE 1/4
18 SW 1/4 of SE 1/4
19 SE 1/4 of SE 1/4

1 SOLD FOR TAXES 193 3484 78 3562
2 SOLD FOR TAXES 77 1390 32 1422
3 SOLD FOR TAXES 67 1210 28 1238
4 SOLD FOR TAXES 67 1210 28 1238
5
6 SOLD FOR TAXES 40 722 722 6
7 81 1462 1462 7 PAID IN FULL MAY 28 1948
8 40 722 722 8 PAID IN FULL MAY 27 1948 \$4.10 29.06
9 40 722 722 9 PAID IN FULL MAY 27 1948
10
11 SOLD FOR TAXES 53 956 22 978 11 PAID IN FULL APR 20 1948 \$4.95 19.50
12 SOLD FOR TAXES 53 956 22 978 12 PAID IN FULL APR 20 1948
13 SOLD FOR TAXES 53 956 22 978 13 978
14 53 956 22 978 14 978 1076
15 PAID IN FULL JUN 26 1948 82.71 59.42
16 60 1084 1084 16
17 SOLD FOR TAXES 67 1210 28 1238 17
18 67 1210 28 1238 18 1238
19 67 1210 28 1238 19 1238 1362
20 261 517 1078 19460 338 19798

Olds Beach
Norwood Adm.
R. F. Gillette's Adm.
Stady Point

Assessment Roll and Tax List of Real Property in the Town of Barclay

Form 4 CD - MILLER-DAVIS COMPANY, MINNEAPOLIS

Table with columns: IN WHOSE NAME ASSESSED, TO WHOM TRANSFERRED, DESCRIPTION OF PROPERTY, TRUE AND FULL VALUATIONS, ASSESSED VALUATIONS, and FINAL EQUALIZED VALUE. Includes entries for Floyd Turk, Mark & Lula Westfall, Ross Gildow, Theodore Langbecker, Earl S. + May Alice Pike, Ida + Edgar Graham, Harry A. + Gladys S. Nebel, Pine River, and E.W. Minske.

592 17

# 138  
956  
1094

# 19 24272 394

24666

Cass County, Minnesota, for Taxes for the Year 1947.

Table with columns: VALUATIONS BY SCHOOL DISTRICTS AS EQUALIZED BY DEPARTMENT OF TAXATION, TAX INCLUDING STATE HOMESTEAD, SPECIAL TAXES, TOTAL TAXES, PAID, WHEN PAID, Number of Receipt, March Settlement 1948, June Settlement 1948, Penalty, November Settlement 1948, Penalty, Collections to First Monday in January 1949, Delinquent on First Monday in January 1949, Total Delinquent Tax and Penalty, REMARKS. Includes handwritten notes like 'PAID IN FULL JUN 29 1948', 'PAID IN FULL JUN 3 1948', 'PAID IN FULL AUG - 3 1948', 'PAID IN FULL OCT 19 1948', '2nd Half Paid NOV 22 1948', '1st Half Paid JUL 20 1948'.

Chilcama Beach, Norwood, Pine, Galleple's Adm., Shady Point



Assessment Roll and Tax List of Real Property in the Town of Barclay

Cass County, Minnesota, for Taxes for the Year 1947.

Form 4 CD MILLER-BAYNE COMPANY, MINNEAPOLIS

Table with columns for Assessment Roll and Tax List. Includes sections for Description of Property, True and Full Valuations, Assessed Valuations, Valuations by School Districts, Final Equalized Value, Sold for Taxes, and Remarks. Rows 1-20 list property details for various owners like Harace F. + Alice J. Connolly and Mark + Lula Westfall.

Outcame Beach

Norwood Addn.

5 Pine

Gillepie's Addn.

Shady point

th





Assessment Roll and Tax List of Real Property in the Town of Barclay,

Cass County, Minnesota, for Taxes for the Year 1947.

IN WHOSE NAME ASSESSED	TO WHOM TRANSFERRED	DESCRIPTION OF PROPERTY				TRUE AND FULL VALUATIONS				ASSESSED VALUATIONS						FINAL EQUALIZED VALUE	SOLD FOR TAXES	VALUATIONS BY SCHOOL DISTRICTS AS EQUALIZED BY DEPARTMENT OF TAXATION								PAID					REMARKS										
		Subdivision	Sec. or Lot	Town or Block	Rng.	Number of Acres of Land	Land Exclusive of Structures and Improvements	Buildings and Other Structures	Machinery Permanently Attached to Real Estate	TOTAL True and Full Value	RURAL	ALL OTHER	MACHINERY Permanently Attached to Real Estate	TOTAL ASSESSED VALUE	Total Assessed Value as Equalized by the Board of Review			District No.	Rate	Tax Homestead	State Tax on Non-Homestead	SPECIAL TAXES	TOTAL TAXES	PAID	WHEN PAID	Number of Receipt	March Settlement	June Settlement	Penalty	November Settlement		Penalty	Collections to First Monday in January 1949	Penalty	Delinquent on First Monday in January 1949	Total Delinquent Tax and Penalty					
Lillian S. Glover + Charlie E. Glover	" " "	1	NE 1/4 of NE 1/4	16	138.29	40	241														1	PAID IN FULL	MAY 25 1948														4404				
"	" " "	2	NW 1/4 of NE 1/4			40															2	PAID IN FULL	MAY 25 1948																		
Harry + Hilder Burk	" " "	3	SW 1/4 of NE 1/4			40															3	PAID IN FULL	MAY 27 1948																		
"	" " "	4	SE 1/4 of NE 1/4			40															4	PAID IN FULL	MAY 27 1948																		
C. E. Glover + Lillian S. Glover	" " "	6	NE 1/4 of NW 1/4			40															6	PAID IN FULL	MAY 25 1948																		
Sarah J. Phelps + Claude Gardner	" " "	7	NW 1/4 of NW 1/4			40															7	PAID IN FULL	JAN 29 1948																		
"	" " "	8	SW 1/4 of NW 1/4			40															8	PAID IN FULL	JAN 29 1948																		
C. E. Glover + Lillian S. Glover	" " "	9	SE 1/4 of NW 1/4			40															9	PAID IN FULL	MAY 25 1948																		
Harry + Hilder Burk	" " "	11	NE 1/4 of SW 1/4			40															11	PAID IN FULL	MAY 27 1948																		
Charles A. + Janet Mendell	" " "	12	NW 1/4 of SW 1/4			40															12																				
"	" " "	13	SW 1/4 of SW 1/4			40															13																				
Bert E. + Hilda Swan	" " "	14	SE 1/4 of SW 1/4 Lot 1			37.45															14	PAID IN FULL	JUN 3 1948																		
Harry + Hilder Burk	" " "	16	NE 1/4 of SE 1/4			40															16	PAID IN FULL	MAY 27 1948																		
"	" " "	17	NW 1/4 of SE 1/4			40															17	PAID IN FULL	MAY 27 1948																		
Bert E. + Hilda Swan	" " "	18	SW 1/4 of SE 1/4 Lot 2			32.75															18	PAID IN FULL	JUN 3 1948																		
"	" " "	19	SE 1/4 of SE 1/4			40															19	PAID IN FULL	JUN 3 1948																		
		20																			20																				

630 20

W 1195 156 1331 NW 249 26 76 250 02

Ordama Beach, Norwood, Pine, Gillisple's Adm., Shady Point

Assessment Roll and Tax List of Real Property in the Town of Barclay

Cass County, Minnesota, for Taxes for the Year 1947.

Table with columns for property description, valuations, taxes, and payments. Includes entries for Swan Monson, Atlas Realty Co., Evangeline Bjurstrom, Charles Bjurstrom, Gaylord E. & Hazel Doty, Walter E. Jorgens, A.J. & Cliff K. Kaufman, and Harold R. Kline.

Chilcaas Beach, Norwood Adm., 2 Pine, G. Little's Adm., Shady Point

Assessment Roll and Tax List of Real Property in the Town of Barclay,

Form 4 CD - VILLY-DAY COMPANY, MINNEAPOLIS

IN WHOSE NAME ASSESSED	TO WHOM TRANSFERRED	DESCRIPTION OF PROPERTY				TRUE AND FULL VALUATIONS							Total Assessed Value as Equalized by the Board of Review	FINAL EQUALIZED VALUE				
		SUBDIVISION	Sec. or Lot	Town or Block	Rng.	Number of Acres of Land	LAND Exclusive of Structures and Improvements	BUILDINGS and Other Structures	MACHINERY Permanently Attached to Real Estate	TOTAL True and Full Value	RURAL				ALL OTHER		MACHINERY Permanently Attached to Real Estate	TOTAL ASSESSED VALUE
											Acres	100ths			Homestead Up to \$4,000 20%	Over \$4,000 and Non-Homestead 33 1/4%		
State of Minnesota		1 NE 1/4 of NE 1/4				18 138 29									19			
Geo. Collins		2 NW 1/4 of NE 1/4				40												
"		3 SW 1/4 of NE 1/4				40												
State of Minnesota		4 SE 1/4 of NE 1/4																
		5																
Charles P. + Flora Bates		6 NE 1/4 of NW 1/4				40												
"		7 NW 1/4 of NW 1/4				45 86												
"		8 SW 1/4 of NW 1/4				45 80												
"		9 SE 1/4 of NW 1/4				40												
		10																
Melvin Amundson		11 NE 1/4 of SW 1/4				40												
State of Minnesota (Cont. Cyrus Amundson)		12 NW 1/4 of SW 1/4				45 86												
Eder. B. Harmon		13 SW 1/4 of SW 1/4				45 86												
Edward, Alfred F. + Lawrence R. Buchholz		14 SE 1/4 of SW 1/4				40												
		15																
Shos. W. Riley		16 NE 1/4 of SE 1/4				40												
Edward, Alfred F. + Lawrence R. Buchholz		17 NW 1/4 of SE 1/4				40												
"		18 SW 1/4 of SE 1/4				40												
Shos. W. Riley		19 SE 1/4 of SE 1/4				40												
		20																

Cass County, Minnesota, for Taxes for the Year 1947.

SOLD FOR TAXES	VALUATIONS BY SCHOOL DISTRICTS AS EQUALIZED BY DEPARTMENT OF TAXATION						Tax including State Homestead	State Tax on Non-Homestead	SPECIAL TAXES	TOTAL TAXES	PAID	WHEN PAID	Number of Receipt	March Settlement 1948	June Settlement 1948	Penalty	November Settlement 1948	Penalty	Collections to First Monday in January 1949	Penalty	Delinquent on First Monday in January 1949	Total Delinquent Tax and Penalty	REMARKS
	District No.	District No.	District No.	District No.	District No.	District No.																	
	Rate	Rate	Rate	Rate	Rate	Rate																	
	1																						
	2	H 84					1864		1864		PAID IN FULL JUN 17 1948												
	3	H 40					888		888		PAID IN FULL JUN 17 1948												
	4																						
	5																						
	6	H 40					888		888		PAID IN FULL JUN 16 1948												
	7	H 55					1220		1220		PAID IN FULL JUN 16 1948												
	8	H 105					2330		2330		PAID IN FULL JUN 16 1948												
	9	H 40					888		888		PAID IN FULL JUN 16 1948												
	10																						
	11	H 32					710		710		PAID IN FULL JUN 16 1948												
	12	H 57					1264		1264		1st Half Paid APR - 9 1948												
	13	H 40					888		888		PAID IN FULL JUN 17 1948												
	14	SOLD FOR TAXES 67					1486	28	1514		PAID IN FULL MAR 23 1948												
	15																						
	16	H 48					1066		1066		PAID IN FULL NOV 23 1948												
	17	SOLD FOR TAXES 67					1486	28	1514		PAID IN FULL MAR 23 1948												
	18	SOLD FOR TAXES 67					1486	28	1514		PAID IN FULL MAR 23 1948												
	19	H 88					1952		1952		PAID IN FULL NOV 23 1948												
	20	H 629					18416	84	18500														

Oldcama Beach, Norwood, Plue, Gillepie's Adm., Shady Point



Assessment Roll and Tax List of Real Property in the Town of Barclay

Form 4 CD - MILLER-SAYRE COMPANY, MINNEAPOLIS

IN WHOSE NAME ASSESSED	TO WHOM TRANSFERRED	DESCRIPTION OF PROPERTY					TRUE AND FULL VALUATIONS										FINAL EQUALIZED VALUE	
		SUBDIVISION	Sec. or Lot	Town or Block	Rng.	Number of Acres of Land	LAND Exclusive of Structures and Improvements	BUILDINGS and Other Structures	MACHINERY Permanently Attached to Real Estate	TOTAL True and Full Value	R U R A L		ALL OTHER		MACHINERY Permanently Attached to Real Estate	TOTAL ASSESSED VALUE		Total Assessed Value as Equalized by the Board of Review
											Homestead Up to \$4,000	Over \$4,000 and Non-Homestead	Homestead Up to \$4,000	Over \$4,000 and Non-Homestead				
											20%	33 1/4%	25%	40%				
Acres	100ths	Dollars	Dollars	Dollars	Dollars	Dollars	Dollars	Dollars	Dollars	Dollars	Dollars	Dollars	Dollars	Dollars				
Wayne Haff		1 NE 1/4 of NE 1/4	20	138	29	40											19	
Joseph Pigeon		2 NW 1/4 of NE 1/4				40												
Wayne Haff		3 SW 1/4 of NE 1/4				40												
"		4 SE 1/4 of NE 1/4				40												
State of Minnesota		6 NE 1/4 of NW 1/4																
State of Minnesota		7 NW 1/4 of NW 1/4																
State of Minnesota		8 SW 1/4 of NW 1/4																
State of Minnesota		9 SE 1/4 of NW 1/4																
Lorena E. Crandall		11 NE 1/4 of SW 1/4				40												
"		12 NW 1/4 of SW 1/4				40												
"		13 SW 1/4 of SW 1/4				40												
"		14 SE 1/4 of SW 1/4				40												
B. B. Silbaugh		16 NE 1/4 of SE 1/4				40												
"		17 NW 1/4 of SE 1/4				40												
"		18 SW 1/4 of SE 1/4				40												
"		19 SE 1/4 of SE 1/4				40												

Cass County, Minnesota, for Taxes for the Year 1947.

SOLD FOR TAXES	VALUATIONS BY SCHOOL DISTRICTS AS EQUALIZED BY DEPARTMENT OF TAXATION						Tax including State Homestead	State Tax on Non-Homestead	SPECIAL TAXES	TOTAL TAXES	PAID	WHEN PAID	Number of Receipt	March Settlement 1948	June Settlement 1948	Penalty	November Settlement 1948	Penalty	Collections to First Monday in January 1949	Penalty	Delinquent on First Monday in January 1949	Total Delinquent Tax and Penalty	REMARKS	
	District No.	District No.	District No.	District No.	District No.	District No.																		
	Rate	Rate	Rate	Rate	Rate	Rate																		
	Mills	Mills	Mills	Mills	Mills	Mills																		
Dollars	Dollars	Dollars	Dollars	Dollars	Dollars	\$ cts.	\$ cts.	\$ cts.	\$ cts.	Month	Day	Year	\$ cts.	\$ cts.	\$ cts.	\$ cts.	\$ cts.	\$ cts.	\$ cts.	\$ cts.				
1	H 72						1598		1598	1											1598	1758		
2	H 70						1554		1554	2											1554	53		
3	H 40						888		888	3											888	977		
4	H 84						1864		1864	4											1864	2050		
5										5														
6										6														
7										7														
8										8														
9										9														
10										10														
11	H 64						1420		1420	11														
12	H 48						1066		1066	12														
13	H 48						1066		1066	13														
14	H 114						2530		2530	14														
15										15														
16	H 154						3418		3418	16												3418	3760	
17	H 64						1420		1420	17													1420	1562
18	H 60						1332		1332	18													1332	1465
19	H 60						1332		1332	19													1332	1465
20	H 878						19488		19488	20														

Chadema Beach, Norwood, Pine, Gillepie's Adm., Shady Point

Assessment Roll and Tax List of Real Property in the Town of Barclay

Form 4 CD WILCOX-DAVIS COMPANY, MINNEAPOLIS

Table with columns: IN WHOSE NAME ASSESSED, TO WHOM TRANSFERRED, DESCRIPTION OF PROPERTY, TRUE AND FULL VALUATIONS, ASSESSED VALUATIONS, FINAL EQUALIZED VALUE.

Cass County, Minnesota, for Taxes for the Year 1947.

Table with columns: VALUATIONS BY SCHOOL DISTRICTS AS EQUALIZED BY DEPARTMENT OF TAXATION, Tax including State Homestead, State Tax on Non-Homestead, SPECIAL TAXES, TOTAL TAXES, PAID, WHEN PAID, Number of Receipt, March Settlement 1948, June Settlement 1948, Penalty, November Settlement 1948, Collections to First Monday in January 1949, Delinquent on First Monday in January 1949, Total Delinquent Tax and Penalty, REMARKS.

Chicama Beach

Norwood

Edin.

Plum

65

Gillette's Addn.

Shady Point

11

Assessment Roll and Tax List of Real Property in the Town of Barclay

IN WHOSE NAME ASSESSED	TO WHOM TRANSFERRED	DESCRIPTION OF PROPERTY			No. School District	Indicate Homestead Yes or No	Indicate Agricultural Yes or No	TRUE AND FULL VALUATIONS					ASSESSED VALUATIONS					FINAL EQUALIZED VALUE
		SUBDIVISION	Sec. of Lot	Town or Block				Rng.	Number of Acres of Land	TOTAL True and Full Value	R U R A L		ALL OTHER		MACHINERY Permanently Attached to Real Estate	TOTAL ASSESSED VALUE	Total Assessed Value as Equalized by the Board of Review	
											Homestead Up to \$4,000 20%	Over \$4,000 and Non-Homestead 33 1/3%	Homestead Up to \$4,000 25%	Over \$4,000 and Non-Homestead 40%				
											Dollars	Dollars	Dollars	Dollars				
Paul Hehn		1	NE 1/4 of NE 1/4	28	138	29	40	19										
Frank Seifert		2	NW 1/4 of NE 1/4				40											
"		3	SW 1/4 of NE 1/4				40											
Paul Hehn		4	SE 1/4 of NE 1/4				40											
State of Minnesota		6	NE 1/4 of NW 1/4															
State of Minnesota		7	NW 1/4 of NW 1/4															
Clarence B. Percy		8	SW 1/4 of NW 1/4				40											
"		9	SE 1/4 of NW 1/4				40											
Charley R. Vance		11	NE 1/4 of SW 1/4				40											
Lawrence H. + Esther Lince		12	NW 1/4 of SW 1/4				40											
"		13	SW 1/4 of SW 1/4				40											
Olaf Hemness		14	SE 1/4 of SW 1/4				40											
Emma Berner		16	NE 1/4 of SE 1/4				40											
State of Minnesota (Cont S.P. Hanson)		17	NW 1/4 of SE 1/4				40											
Olaf Hemness		18	SW 1/4 of SE 1/4				40											
Henry W. Jokela		19	SE 1/4 of SE 1/4				40											
		20					560											

SOLD FOR TAXES	VALUATIONS BY SCHOOL DISTRICTS AS EQUALIZED BY DEPARTMENT OF TAXATION						Tax including State Homestead	State Tax on Non-Homestead	SPECIAL TAXES	TOTAL TAXES	PAID	WHEN PAID	Number of Receipt	March Settlement 1948	June Settlement 1948	Penalty 1948	November Settlement 1948	Penalty 1948	Collections to First Monday in January 1949	Penalty 1949	Delinquent on First Monday in January 1949	Total Delinquent Tax and Penalty	REMARKS
	District No.	District No.	District No.	District No.	District No.	District No.																	
	Rate	Rate	Rate	Rate	Rate	Rate																	
	Mills	Mills	Mills	Mills	Mills	Mills																	
1	H	60					1332		1332	PAID IN FULL	FEB 27 1948	2136	1332										
2	SOLD FOR TAXES	93					2064	38	2102													2102	
3	SOLD FOR TAXES	93					2064	38	2102													2102	
4	SOLD FOR TAXES	H	100				2220		2220	PAID IN FULL	FEB 27 1948	2136	2220										
5																							
6																							
7																							
8							134		2974	54		3028										3028	9331
9							100		2220	40		2260										2260	2456
10																							
11	H	84					1864		1864			1864	PAID IN FULL	APR 27 1948	4639							1864	
12	H	96					2130		2130			2130	Balance Paid	JUL 13 1948								2148	
13	H	136					3018		3018			3018	Balance Paid	JUL 13 1948	9913							3000	
14	H	100					2220		2220			2220	PAID IN FULL	MAR 17 1948	3534							2220	
15																							
16	SOLD FOR TAXES	93					2064	38	2102			2102										2102	
17	SOLD FOR TAXES	93					2064	38	2102			2102										2102	
18	H	60					1332		1332			1332	PAID IN FULL	MAR 17 1948	3534							1332	
19	H	48					1066		1066			1066	PAID IN FULL	MAY 26 1948	6061							1066	
20	H	684					#19 28632	246	28878			28878											

Best Rec. # 21.48 Pd.

Chicama Beach, Norwood, Pine, Galleple's Addn., Shady Point, th Street

Assessment Roll and Tax List of Real Property in the Town of Barclay

Cass County, Minnesota, for Taxes for the Year 1947.

Form 4-C (1946) WILCOX-DAY'S COMPANY, MINNEAPOLIS

Table with columns: IN WHOSE NAME ASSESSED, TO WHOM TRANSFERRED, DESCRIPTION OF PROPERTY, TRUE AND FULL VALUATIONS, ASSESSED VALUATIONS, FINAL EQUALIZED VALUE.

Table with columns: VALUATIONS BY SCHOOL DISTRICTS AS EQUALIZED BY DEPARTMENT OF TAXATION, Tax including State Homestead, State Tax on Non-Homestead, SPECIAL TAXES, TOTAL TAXES, PAID, WHEN PAID, Number of Receipt, March Settlement, June Settlement, November Settlement, Penalty, Collections to First Monday in January, Delinquent on First Monday in January, Total Delinquent Tax and Penalty, REMARKS.

Benjamin Kline
John C. Haltz
Mollie Hofstetter
John C. Haltz
H. J. Cromett
Gertrude + Fern Campbell
Arthur Macal
Charles + Della C. De Boer
N. D. + Ediza Sherwood
E. P. + Mary + Irene Kopp
Doyd H. + Marie C. Conner

18.76 Abated

Balance \$24.00
Paid due 25.75

Chicama Beach
Norwood
Pine
Gillepie's Addn.
Shady Point



Assessment Roll and Tax List of Real Property in the Town of Barclay

TO WHOM TRANSFERRED	SUBDIVISION	Sec. of Lot	Town of Block	Rng.	Number of Acres of Land	No. School District	TRUE AND FULL VALUATIONS					ASSESSED VALUATIONS					FINAL EQUALIZED VALUE	VALUATIONS BY SCHOOL DISTRICTS AS EQUALIZED BY DEPARTMENT OF TAXATION						PAID	WHEN PAID	Number of Receipt	March Settlement 1948	June Settlement 1948	Penalty	November Settlement 1948	Penalty	Collections to First Monday in January 1949	Penalty	Delinquent on First Monday in January 1949	Total Delinquent Tax and Penalty	REMARKS																				
							LAND Exclusive of Structures and Improvements	BUILDINGS and Other Structures	MACHINERY Permanently Attached to Real Estate	TOTAL True and Full Value	RURAL		ALL OTHER		MACHINERY Permanently Attached to Real Estate	TOTAL ASSESSED VALUE		Total Assessed Value as Equalized by the Board of Review	Dollars	Dollars	Dollars	Dollars	Dollars														Dollars	Dollars	Dollars	Dollars	Dollars	Dollars	Dollars	Dollars	Dollars	Dollars	Dollars	Dollars	Dollars	Dollars	Dollars					
											Homestead Up to \$4,000	Over \$4,000 and Non-Homestead	Homestead Up to \$4,000	Over \$4,000 and Non-Homestead																																						Penalty	Rate	Rate	Rate	Rate
											20%	33 1/3%	25%	40%																																						33 1/3%	.....Mills	.....Mills	.....Mills	.....Mills
IN WHOSE NAME ASSESSED	TO WHOM TRANSFERRED	Acres	100ths	No. School District	Indicate Homestead Yes or No	Indicate Agricultural Yes or No	Dollars	Dollars	Dollars	Dollars	Dollars	Dollars	Dollars	Dollars	Dollars	Dollars	Dollars	Dollars	Dollars	Dollars	Dollars	Dollars	Dollars	Dollars	Dollars	Dollars	Dollars	Dollars	Dollars	Dollars	Dollars	Dollars	Dollars	Dollars																						
Char. E. Clapper	SE 1/4 of NE 1/4 Lot 4	30 138 29	20 60	19																																																				
Thomas J. + Bertrude H. Kosanda	NW 1/4 of NE 1/4 less E 150' of 500' to shoreline		9 30																																																					
Oakley C. + Adella Kenney Brewer	SW 1/4 of NE 1/4 Lot 3		7 0																																																					
Elias Haaland	Easterly 500' of Lot 3		3 30																																																					
Elias Haaland	Lot 2 less 7 1/2 ac.		35 75																																																					
Elias Haaland	SW 1/4 of NW 1/4 Lot 1 E of Pine River		12 34																																																					
W. J. + Ida B. Cronk	SE 1/4 of NW 1/4 " 1 W " "		7																																																					
Charles Lewis + Anna E. Thompson	Part of Lot 5 (about 2 1/2 ac.)		2 50																																																					
Grace Ratzlaff	W. 5 acs of Lot 6		5																																																					
Celia Riley + Thomas J. Riley	NW 1/4 of SW 1/4		2 50																																																					
Henry J. + Caroline Hauser	E 150' of 500' to shoreline																																																							
Pearl + Jane Cowan	SW 1/4 of SW 1/4 of Lot 3																																																							
Pearl + Jane Cowan	SE 1/4 of SW 1/4 that part of Lot 6 W of Norway Brook less plat of Shady Point less 7 1/2 ac.		3																																																					
R. J. + Marguerite Johnson	SE 1/4 of SE 1/4 E 1/2 of Lot 5		6																																																					

(Continued on next page)

Chicama Beach, Norwood, Shady Point, Gillepie's Addn.



Table with columns for Assessed Valuations (Rural, All Other, Machinery, Total Assessed), Final Equalized Value, Taxes (SOLD FOR TAXES, Special, Total), and Paid/When Paid. Includes handwritten entries for names like 'Alman Andrew Brueberg' and various land descriptions.

(Continued on next page)

Form 4 CD - MILLAGE COUNTY, MINNESOTA

IN WHOSE NAME ASSESSED

*Douglas + Virgin*  
*Lyle E + Lorraine*  
*Pearl + Jane Cowan*  
*Otto + Stella Haack*  
*Harold E. Hanson*  
*Leon Went*  
*Herman H. + Leivina M*  
*Mary Louise Renn*  
*Isabelle + Arthur H*  
*Elmer B. Anderson*  
*Halvor Olson*  
*Glen + Hazel Basore*  
*Elmer A. + Ruth R. Nething*

Leon Went - N 16 rds of W 10 rds of SE 1/4 of NE 1/4  
 Herman G. Claussen - W 20 rds of SE 1/4 of NE 1/4 less N 16 rds of W 10 rds  
 Harold E. Hanson - E 10 rds of W 30 rds of SE 1/4 of NE 1/4  
 Mary Louise Renn - E 10 rds of W 40 rds of SE 1/4 of NE 1/4  
 Isabelle & Arthur Hoke - E 10 rds of W 50 rds of SE 1/4 of NE 1/4  
 Elmer B. Anderson - ~~E 10 rds of W 60 rds of SE 1/4 of NE 1/4~~ of E 330' of SE 1/4 of NE 1/4 S 100'  
 Halvor Olson - N 300' of S 400' of E 330' of SE 1/4 of NE 1/4  
 Glen & Hazel Basore - N 920' of E 330' of SE 1/4 of NE 1/4  
 Elmer A. & Ruth R. Nething - E 10 rds of W 60 rds of SE 1/4 of NE 1/4

5 acs.

6.97 acs.

2.27 acs.

2.27 acs.

5 acs.

5 acs.

5 acs.

1 ac.

9 acs.

1 ac.

20 E. 10 rds of W 60 rds of SE 1/4 of NE 1/4

(Continued on next page)

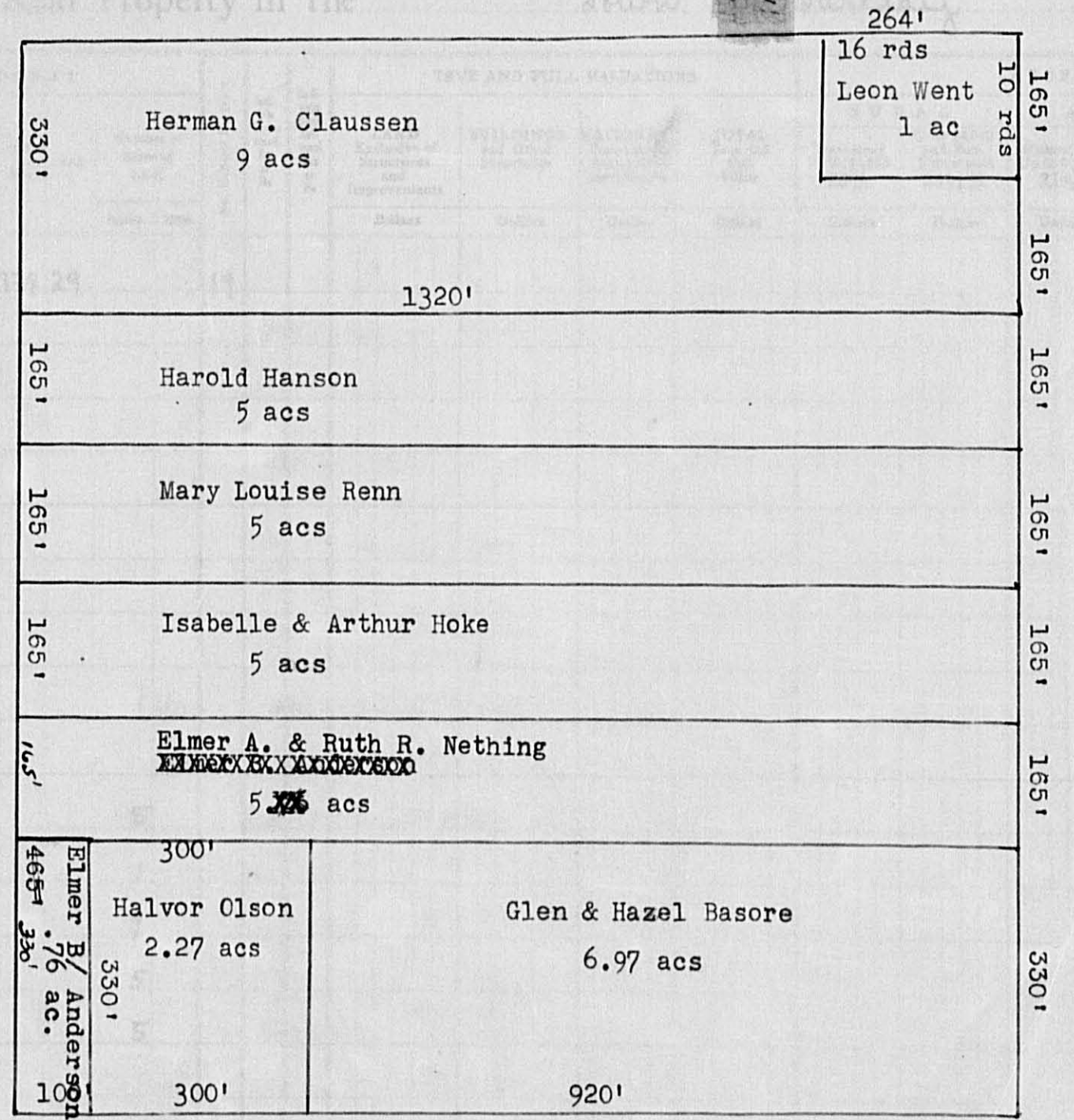

SE 1/4 OF NE 1/4 SEC. 31-138-29

MACHINERY Permanently Attached to Real Estate 33 1/3 %	TOTAL ASSESSED VALUE	Total Assessed Value as Equalized by the Board of Review	FINAL EQUALIZED VALUE
Dollars	Dollars	Dollars	Dollars

SOLD FOR TAXES	VALUATIONS BY SCHOOL DISTRICTS AS EQUALIZED BY DEPARTMENT OF TAXATION						Tax including State Homestead	State Tax on Non-Homestead	SPECIAL TAXES	TOTAL TAXES	PAID	WHEN PAID	Number of Receipt	March Settlement 1948	June Settlement 1948	Penalty	November Settlement 1948	Penalty	Collections to First Monday in January 1949	Penalty	Delinquent on First Monday in January 1949	Total Delinquent Tax and Penalty	REMARKS
	District No. 19	District No.	District No.	District No.	District No.	District No.																	
	Dollars	Dollars	Dollars	Dollars	Dollars	Dollars	\$ cts.	\$ cts.	\$ cts.	\$ cts.		Month Day Year		\$ cts.	\$ cts.	\$ cts.	\$ cts.	\$ cts.	\$ cts.	\$ cts.	\$ cts.	\$ cts.	

1																							
2																							
3																							
4																							
5																							
6																							
7																							
8																							
9																							
10										222 04		226 10	PAID IN FULL MAR 30 1948	4084			226						
11										776		776 11	PAID IN FULL JAN - 9 1948	265	776								
12										288		288 12	PAID IN FULL APR 22 1948	4540			288						
13										2108		2108 13	PAID IN FULL MAY 22 1948	6257			2108						
14										1442		1442 14	PAID IN FULL JUN 3 1948	6813			1442						
15										998		998 15	PAID IN FULL APR 23 1948	4613			998						
16																							
17										1110 20		1130 17	PAID IN FULL APR - 6 1948	4323			1130						
18										266		266 18	PAID IN FULL FEB 5 1948	845	266								
19										1442		1442 19	2nd Half Paid OCT 29 1948	12406			721						
20										8676		8676 20	1st Half Paid NOV 29 1948	9131									
										#19 8657 24		8676											

Abate #3549

Olds Beach  
 Norwood  
 Pine  
 Galleple's Adm.  
 Shady Point



Assessment Roll and Tax List of Real Property in the Town of Barclay

Table with columns: IN WHOSE NAME ASSESSED, TO WHOM TRANSFERRED, DESCRIPTION OF PROPERTY, TRUE AND FULL VALUATIONS, ASSESSED VALUATIONS, FINAL EQUALIZED VALUE. Includes handwritten entries for various property lots and owners like S.P. Hanson, Amelia Shields, etc.

Cass County, Minnesota, for Taxes for the Year 1947.

Table with columns: VALUATIONS BY SCHOOL DISTRICTS AS EQUALIZED BY DEPARTMENT OF TAXATION, Tax including State Homestead, State Tax on Non-Homestead, SPECIAL TAXES, TOTAL TAXES, PAID, WHEN PAID, Number of Receipt, March Settlement 1948, June Settlement 1948, Penalty, November Settlement 1948, Collections to First Monday in January 1949, Delinquent on First Monday in January 1949, Total Delinquent Tax and Penalty, REMARKS. Includes handwritten entries for tax payments and dates.

Assessment Roll and Tax List of Real Property in the Town of Barclay

Form 4 CD - WILCO-DAVIS COMPANY, MINNEAPOLIS

Table with columns: IN WHOSE NAME ASSESSED, TO WHOM TRANSFERRED, DESCRIPTION OF PROPERTY, TRUE AND FULL VALUATIONS, ASSESSED VALUATIONS, and FINAL EQUALIZED VALUE.

Cass County, Minnesota, for Taxes for the Year 1947.

Table with columns: VALUATIONS BY SCHOOL DISTRICTS AS EQUALIZED BY DEPARTMENT OF TAXATION, Tax including State Homestead, State Tax on Non-Homestead, SPECIAL TAXES, TOTAL TAXES, PAID, WHEN PAID, Number of Receipt, March Settlement 1948, June Settlement 1948, Penalty, November Settlement 1948, Penalty, Collections to First Monday in January 1949, Penalty, Delinquent on First Monday in January 1949, Total Delinquent Tax and Penalty, and REMARKS.

Chicama Beach, Norwood, Shady Point, Galleple's Addn.





Assessment Roll and Tax List of Real Property in the Town of Barclay,

Cass County, Minnesota, for Taxes for the Year 1947.

Form 4-C MILLER-DAVIS COMPANY, MINNEAPOLIS

Chicoma Beach

IN WHOSE NAME ASSESSED	TO WHOM TRANSFERRED	DESCRIPTION OF PROPERTY				No. School District	Indicate Home-stead Yes or No	Indicate Agricultural Yes or No	TRUE AND FULL VALUATIONS					ASSESSED VALUATIONS					FINAL EQUALIZED VALUE		
		SUBDIVISION	Sec. or Lot	Town or Block	Rng.				Number of Acres of Land	LAND Exclusive of Structures and Improvements	BUILDINGS and Other Structures	MACHINERY Permanently Attached to Real Estate	TOTAL True and Full Value	RURAL		ALL OTHER		MACHINERY Permanently Attached to Real Estate		TOTAL ASSESSED VALUE	Total Assessed Value as Equalized by the Board of Review
														Acres	100ths	Homestead Up to \$4,000 20%	Over \$4,000 and Non-Homestead 33 1/3%				
Lena Wahl, Annie, Martha & Matilda Harbach		Chicoma Beach	1	1		19															
" " " "	" "		2																		
" " " "	" "		3																		
R. J. + Marguerite Johnson			4																		
"			5																		
"			6																		
"			7																		
"			8																		
"			9		1	2															
"			10		2																
Chas. L. + Anna E. Thompson			11		3																
"			12		4																
"			13		5																
"			14		6																
Eric A. + Helen E. Lange	David A. + Florence L. Anderson		15		7																
"	"		16		8																
Jacob E. Kunz			17		Part of 9																
H. J. Cromett + Ethel Cromett			18		100' of 9																
Robert Campbell			19		7 1/2 of 9																
			20																		

SOLD FOR TAXES	VALUATIONS BY SCHOOL DISTRICTS AS EQUALIZED BY DEPARTMENT OF TAXATION						Tax including State Homestead	State Tax on Non-Homestead	SPECIAL TAXES	TOTAL TAXES	PAID	WHEN PAID	Number of Receipt	March Settlement 1948	June Settlement 1948	Penalty	November Settlement 1948	Penalty	Collections to First Monday in January 1949	Penalty	Delinquent on First Monday in January 1949	Total Delinquent Tax and Penalty	REMARKS
	No. 19		No. 19		No. 19																		
	Rate	Mills	Rate	Mills	Rate	Mills																	
	1		92			2180	38		2218	✓	PAID IN FULL FEB 21 1948												
	2		12			284	04		288	✓	PAID IN FULL FEB 21 1948	190											4240
	3		72			1706	30		1736	✓	PAID IN FULL FEB 21 1948												
	4		12			284	04		288	✓	PAID IN FULL MAR 18 1948												
	5		12			284	04		288	✓	PAID IN FULL MAR 18 1948												
	6		12			284	04		288	✓	PAID IN FULL MAR 18 1948												
	7		52			1232	22		1254	✓	PAID IN FULL MAR 18 1948	3811											5876
	8		52			1232	22		1254	✓	PAID IN FULL MAR 18 1948												
	9		92			2180	38		2218	✓	PAID IN FULL MAR 18 1948												
	10		12			284	04		288	✓	PAID IN FULL MAR 18 1948												
	11		H 6			142			142	✓	PAID IN FULL JUL 13 1948												
	12		H 81			1920			1920	✓	PAID IN FULL JUL 13 1948	9981											4470
	13		50			1184	20		1204	✓	PAID IN FULL JUL 13 1948												
	14		50			1184	20		1204	✓	PAID IN FULL JUL 13 1948												
	15		50			1184	20		1204	✓	PAID IN FULL FEB 18 1948												
	16		50			1184	20		1204	✓	PAID IN FULL FEB 18 1948	1605											2408
	17		4			94	02		96	✓	PAID IN FULL FEB 27 1948	2137											96
	18		4			94	02		96	✓	PAID IN FULL APR 12 1948	4348											
19 SOLD FOR TAXES			4			94	02		96														
20																							
			H 87			719																	
			N.A. #19			17030	256		17286														

Dutch Town, Norwood, Pine, Gillepie's Addn., Shady Point, 11th St.

Assessment Roll and Tax List of Real Property in the Town of Barclay,

Cass County, Minnesota, for Taxes for the Year 1947.

FORM 4-C WALKER-SAYRE COMPANY, MINNEAPOLIS

Chicoma Beach

Norwood

IN WHOSE NAME ASSESSED	TO WHOM TRANSFERRED	DESCRIPTION OF PROPERTY				No. School District	Indicate Homestead Yes or No	Indicate Agricultural Yes or No	TRUE AND FULL VALUATIONS					ASSESSED VALUATIONS					FINAL EQUALIZED VALUE		
		SUBDIVISION	Sec. or Lot	Town or Block	Rng.				Number of Acres of Land	LAND Structures and Improvements	BUILDINGS and Other Structures	MACHINERY Permanently Attached to Real Estate	TOTAL True and Full Value	RURAL		ALL OTHER		MACHINERY Permanently Attached to Real Estate		TOTAL ASSESSED VALUE	Total Assessed Value as Equalized by the Board of Review
														Acres	100ths	Homestead Up to \$4,000 20%	Over \$4,000 and Non-Homestead 33 1/4%				
		Norwood							Dollars	Dollars	Dollars	Dollars	Dollars	Dollars	Dollars	Dollars	Dollars				
John + Oliver Gerdes			1	1		19															
"			2																		
"			3																		
"			4																		
Herman + Stella Green			5																		
Chas. L. Howard			6																		
Mildred + Carl L. Gerard			7																		
C. L. Gerard			8																		
Walter Silbaugh			9																		
"			10																		
"			11																		
Cressa Peters, Hazel Jane Baron + Harriet J. Trafton			12																		
"			13																		
"			14																		
Myrtle L. Donnelly			15																		
State of Minnesota			16																		
State of Minnesota			17																		
State of Minnesota			18																		
State of Minnesota			19																		
			20																		

SOLD FOR TAXES	VALUATIONS BY SCHOOL DISTRICTS AS EQUALIZED BY DEPARTMENT OF TAXATION						Tax including State Homestead	State Tax on Non-Homestead	SPECIAL TAXES	TOTAL TAXES	PAID	WHEN PAID	Number of Receipt	March Settlement 1948	June Settlement 1948	Penalty 1948	November Settlement 1948	Penalty 1948	Collections to First Monday in January 1949	Penalty 1949	Delinquent on First Monday in January 1949	Total Delinquent Tax and Penalty	REMARKS
	District No.	District No.	District No.	District No.	District No.	District No.																	
	Rate	Rate	Rate	Rate	Rate	Rate																	
1							284	04		288	1	PAID IN FULL FEB 13 1948											
2							3128	54		3182	2	PAID IN FULL FEB 13 1948											
3							284	04		288	3	PAID IN FULL FEB 13 1948											
4							284	04		288	4	PAID IN FULL FEB 13 1948											
5							1942	34		1976	5	PAID IN FULL FEB 5 1948	843	1976									
6							1942	34		1976	6	PAID IN FULL FEB 5 1948	840	1976									
7	SOLD FOR TAXES						1942	34		1976	7	PAID IN FULL APR 12 1948	429	1976									
8							284	04		288	8	PAID IN FULL FEB 10 1948	760	288									
9							190			190	9	PAID IN FULL JUN 3 1948											
10							190			190	10	PAID IN FULL JUN 3 1948											
11							1208			1208	11	PAID IN FULL JUN 3 1948											
12							2180	38		2218	12	PAID IN FULL APR 12 1948											
13							284	04		288	13	PAID IN FULL APR 12 1948											
14							284	04		288	14	PAID IN FULL APR 12 1948											
15							3602	62		3664	15	1st Half Paid MAY 29 1948 2nd Half Paid DEC - 4 1948	6156	1832									
16											16												
17											17												
18											18												
19											19												
20											20												

4 67  
694  
761  
T.A. #19 18028 280 18308

Dutch Town

White Pine Adm. Gillepie's Adm.

Shady Point

Assessment Roll and Tax List of Real Property in the Town of Barclay

Cass County, Minnesota, for Taxes for the Year 1947.

Chicoama Beach

Norwood

IN WHOSE NAME ASSESSED		TO WHOM TRANSFERRED				DESCRIPTION OF PROPERTY												No. School District	Indicating Homestead Yes or No	Indicating Agricultural Yes or No	TRUE AND FULL VALUATIONS				ASSESSED VALUATIONS							Final Assessed Value as Equalized by the Board of Review	FINAL EQUALIZED VALUE
	Acres	Town or Block	Rng.	Number of Acres of Land	SUBDIVISION	Dollars	Dollars	Dollars	Dollars	RURAL		ALL OTHER		Machinery Permanently Attached to Real Estate 33 1/3%	TOTAL ASSESSED VALUE	Dollars	Dollars	Dollars	Dollars														
										Homestead Up to \$4,000 20%	Over \$4,000 and Non-Homestead 33 1/3%	Homestead Up to \$4,000 25%	Over \$4,000 and Non-Homestead 40%																				
Rhodes C. + Leah E. Gilchrist		Norwood	2																														
James P. + Gertrude Appleby		"	2																														
Harry W. + Mabel C. Sillett		"	4																														
Claire M. Morgan		"	7																														
Oscar Nelson		"	8																														
Mary B. Graham		"	9																														
Herman + Edna O. Milberg		"	12																														
Aileen Rowell		"	16																														
J.A. Brezinsky		"	17																														
Carrie Linden		"	18																														
"		"	20																														

SOLD FOR TAXES	District No.	Rate	VALUATIONS BY SCHOOL DISTRICTS AS EQUALIZED BY DEPARTMENT OF TAXATION				Tax including State Homestead	State Tax on Non-Homestead	SPECIAL TAXES	TOTAL TAXES	PAID	WHEN PAID	Number of Receipt	March Settlement 1948	June Settlement 1948	Penalty	November Settlement 1948	Penalty	Collections to First Monday in January 1949	Penalty	Delinquent on First Monday in January 1949	Total Delinquent Tax and Penalty	REMARKS						
			District No.	Rate	District No.	Rate																		District No.	Rate				
	H 101						4.07		2392	2392	PAID IN FULL	JUL 13 1948	9979		2510														
	H 5								118	118	PAID IN FULL	JUL 13 1948																	
	H 5								118	118	PAID IN FULL	JUN 3 1948																	
	H 45								1066	1066	PAID IN FULL	JUN 3 1948																	
									<del>2180</del>	<del>38</del>																			
									<del>2180</del>	<del>38</del>																			
									<del>1736</del>	<del>30</del>																			
	H 64								1516	1516	PAID IN FULL	JUL 13 1948	9986		1516														
	90								2132	36	PAID IN FULL	FEB 10 1948	961	3998															
	76								1800	30	PAID IN FULL	FEB 10 1948																	
	H 8								190		PAID IN FULL	APR 22 1948	469		972														
	H 33								782		PAID IN FULL	APR 22 1948																	
	12								284	04	PAID IN FULL	JUN 29 1948																	
	128								3032	52	PAID IN FULL	JUN 29 1948																	
	12								284	04	PAID IN FULL	JUN 29 1948	913		3948														
	17								284	04	PAID IN FULL	JUN 29 1948																	
	72								1706	30	PAID IN FULL	AUG 25 1948	71227		1936	43													
	250								5970	102	PAID IN FULL	MAY - 4 1948	4864		2604														
	108								2558	44	PAID IN FULL	MAY - 4 1948																	
	8								190	04	PAID IN FULL	JUN 17 1948	8128		194														
	H 201								1026																				
	1287								30488	416					30904														

Dutch Town

White Pine + Gillette's Addn.

Shady Point



Assessment Roll and Tax List of Real Property in the Town of Barclay

Form 4 C. WILLIS DAVIS COMPANY, MINNEAPOLIS

Chicoma Beach

Norwood

Gillespie's Addn.

B. F. Rhodes Plat

Shady Point

Dutch Town

White Pine Point Addn.

B. F. Rhodes Plat

Shady Point

5th Shaw

IN WHOSE NAME ASSESSED	TO WHOM TRANSFERRED	DESCRIPTION OF PROPERTY					No. School District	Indicate Home-Strad Yes or No	Indicate Agricultural Yes or No	TRUE AND FULL VALUATIONS					ASSESSED VALUATIONS					FINAL EQUALIZED VALUE	SOLD FOR TAXES	VALUATIONS BY SCHOOL DISTRICTS AS EQUALIZED BY DEPARTMENT OF TAXATION						SPECIAL TAXES	TOTAL TAXES	PAID	WHEN PAID	Number of Receipt	March Settlement 1948	June Settlement 1948	Penalty 1948	November Settlement 1948	Penalty 1948	Collections to First Monday in January 1949	Penalty	Delinquent on First Monday in January 1949	Total Delinquent Tax and Penalty	REMARKS						
		SUBDIVISION	Sec. or Lot	Town or Block	Rng.	Number of Acres of Land				LAND Exclusive of Structures and Improvements	BUILDINGS and Other Structures	MACHINERY Permanently Attached to Real Estate	TOTAL True and Full Value	RURAL		ALL OTHER		MACHINERY Permanently Attached to Real Estate	TOTAL ASSESSED VALUE			Total Assessed Value as Equalized by the Board of Review	Final Equalized Value	District																								
														Homestead Up to \$4,000 20%	Over \$4,000 and Non-Homestead 33 1/4%	Homestead Up to \$4,000 25%	Over \$4,000 and Non-Homestead 40%							Dollars	Dollars	Dollars	Dollars																Rate					
																																											MILLS		MILLS		MILLS	
Ross Gilbow Sola B. White Edw. H. Parker James Rounds Ross's Gilbow Harry + Ella Mager Frank L. Cary Chas. M. + Dorothy Massie	Gillespie's Addition to Pine River Joy Waterman Somers James Rounds	SUBDIVISION	1	1		19												8	178	04				182	1	PAID IN FULL	JUN 4 - 1948	7254		-182																		
			2	2															105	2330					2330	2	PAID IN FULL	APR 1 1/2 1948	4413		2440																	
			3	3															5	110					110	3	PAID IN FULL	APR 14 1948	1443																			
			4	4															5	110					110	4	2nd Half Paid	JUN 12 1948																				
			5	5															65	1442					1442	5	1st Half Paid	OCT 29 1948	1447		831						831											
			6	6															5	110					110	6	2nd Half Paid	OCT 29 1948	1241																			
			7	7															8	178	04					182	7	PAID IN FULL	JUN 4 - 1948																			
			8	8															8	178	04					182	8	PAID IN FULL	JUN 4 - 1948																			
			9	9															8	178	04					182	9	PAID IN FULL	JUN 4 - 1948	7254		910																
			10	10															8	178	04					182	10	PAID IN FULL	JUN 4 - 1948																			
			11	11															8	178	04					182	11	PAID IN FULL	JUN 4 - 1948																			
			12	12															8	178	04					182	12	PAID IN FULL	MAY 21 1948	5768		724																
			13	1 2															4	88						88	13	PAID IN FULL	OCT 29 1948																			
			14	2															44	976						976	14	PAID IN FULL	OCT 29 1948																			
			15	3															4	88						88	15	PAID IN FULL	OCT 29 1948																			
			16	4															4	88						88	16	PAID IN FULL	OCT 29 1948																			
			17	5															4	88						88	17	PAID IN FULL	OCT 29 1948																			
			18	6															4	88						88	18	PAID IN FULL	OCT 29 1948	1241		1592						PAID IN FULL	OCT 29 1948									
			19	7															4	88						88	19	PAID IN FULL	OCT 29 1948																			
20	8															4	88						88	20	PAID IN FULL	OCT 29 1948																						

PAID IN FULL  
55 Penalty less div. 55 DOR 2138

#19 7472 38 7510

337



Assessment Roll and Tax List of Real Property in the Town of Barclay

Chicama Beach, Norwood, Gillespie's Addn.

Table with columns: IN WHOSE NAME ASSESSED, TO WHOM TRANSFERRED, DESCRIPTION OF PROPERTY, TRUE AND FULL VALUATIONS, ASSESSED VALUATIONS, VALUATIONS BY SCHOOL DISTRICTS AS EQUALIZED BY DEPARTMENT OF TAXATION, TAXES, PAID, WHEN PAID, Number of Receipt, March Settlement, June Settlement, Penalty, November Settlement, Collections to First Monday in January, Delinquent on First Monday in January, Total Delinquent Tax and Penalty, REMARKS.

Dutch Town, Pleasant View, White Pine Point, B. F. Rhodes, Shady Point

Assessment Roll and Tax List of Real Property in the Town of Barclay

Cass County, Minnesota, for Taxes for the Year 1947.

Chicama Beach  
Norwood  
Gillespie's Addn.  
Shady Point

IN WHOSE NAME ASSESSED	TO WHOM TRANSFERRED	DESCRIPTION OF PROPERTY				No. School District	Indicate Home-stand Yes or No	Indicate Agricultural Yes or No	TRUE AND FULL VALUATIONS					ASSESSED VALUATIONS					FINAL EQUALIZED VALUE		
		SUBDIVISION	Sec. or Lot	Town or Block	Rng.				Number of Acres of Land	LAND Exclusive of Structures and Improvements	BUILDINGS and Other Structures	MACHINERY Permanently Attached to Real Estate	TOTAL True and Full Value	R U R A L		ALL OTHER		MACHINERY Permanently Attached to Real Estate		TOTAL ASSESSED VALUE	Total Assessed Value as Equalized by the Board of Review
														Acres	100ths	Homestead Up to \$4,000 20%	Over \$4,000 and Non-Homestead 33 1/3%				
		Shady Point																			
Grace Ratzloff			1	1		19															
"			2																		
"			3																		
John L. + Georgia A. Roser			4																		
"			5																		
"			6																		
"			7																		
"			8																		

SOLD FOR TAXES	VALUATIONS BY SCHOOL DISTRICTS AS EQUALIZED BY DEPARTMENT OF TAXATION						Tax including State Homestead	State Tax on Non-Homestead	SPECIAL TAXES	TOTAL TAXES	PAID	WHEN PAID	Number of Receipt	March Settlement 1948	June Settlement 1948	Penalty	November Settlement 1948	Penalty	Collections to First Monday in January 1949	Penalty	Delinquent on First Monday in January 1949	Total Delinquent Tax and Penalty	REMARKS
	District No.	District No.	District No.	District No.	District No.	District No.																	
	Rate	Rate	Rate	Rate	Rate	Rate																	
	H	6					142		142	1 PAID IN FULL	JUL 13 1948												
	H	56					1326		1326	2 PAID IN FULL	JUL 13 1948	9968		3686									
		92					2180	38	2218	3 PAID IN FULL	JUL 13 1948												
		120					2844	48	2892	4 PAID IN FULL	SEP 29 1948												
		26					852	14	866	5 PAID IN FULL	SEP 29 1948												
	H	108					2558		2558	6 PAID IN FULL	SEP 29 1948												
	H	8					190		190	7 PAID IN FULL	SEP 29 1948												
	H	83					1966		1966	8 PAID IN FULL	SEP 29 1948												

H 261  
248  
509  
M. 19 12058 100 12158

Pleasant View  
Dutch Town  
White Pine Point  
B. F. Rhodes  
Norway North Shore



Assessment Roll and Tax List of Real Property in the Town of Barclay

Form 4 C - J. L. BAY COMPANY, MINNEAPOLIS

IN WHOSE NAME ASSESSED	TO WHOM TRANSFERRED	DESCRIPTION OF PROPERTY				TRUE AND FULL VALUATIONS					ASSESSED VALUATIONS					FINAL EQUALIZED VALUE		
		SUBDIVISION	Sec. or Lot	Town or Block	Reg.	Number of Acres of Land	LAND Exclusive of Structures and Improvements	BUILDINGS and Other Structures	MACHINERY Permanently Attached to Real Estate	TOTAL True and Full Value	R U R A L		ALL OTHER				TOTAL ASSESSED VALUE	Total Assessed Value as Equalized by the Board of Review
											Acres	100ths	Homestead Up to \$4,000 20%	Over \$4,000 and Non-Homestead 33 1/4%	Homestead Up to \$1,000 25%			
Anna Sparks + George Earl Mears		Dutch Town	1	1														
John Sparks			2															
Andrew Mickelson			3															
S. P. + Jessie M. Hanson		E 1/4 of W 1/4 of State of Minnesota	4															
Mathilda Baumgart		E 1/2 of W 1/2 of	4															
Mary Simms		W 1/2 of E 1/2 of	4															
Robert Netley			1	2														
"			2															
"			3															
"			4															

Cass County, Minnesota, for Taxes for the Year 1947.

SOLD FOR TAXES	VALUATIONS BY SCHOOL DISTRICTS AS EQUALIZED BY DEPARTMENT OF TAXATION						Tax including State Homestead	State Tax on Non-Homestead	SPECIAL TAXES	TOTAL TAXES	PAID	WHEN PAID	Number of Receipt	March Settlement 1948	June Settlement 1948	Penalty	November Settlement 1948	Penalty	Collections to First Monday in January 1949	Penalty	Delinquent on First Monday in January 1949	Total Delinquent Tax and Penalty	REMARKS
	District No.	District No.	District No.	District No.	District No.	District No.																	
	Rate	Rate	Rate	Rate	Rate	Rate																	
	H 30						710		710		2nd Half Paid SEP - 9 1948 1st Half Paid MAY 20 1948												
	H 88						2086		2086		2nd Half Paid SEP - 9 1948 1st Half Paid MAY 20 1948	11339		1298									
SOLD FOR	160						3790	66	3856		1st Half Paid JUN 29 1948	7119		1928							1928	J/21	
	H 30						710		710		PAID IN FULL APR 27 1948	4640		710									
	H 30						710		710		PAID IN FULL MAY 25 1948	5865		710									
	H 43						1018		1018		PAID IN FULL JUN 23 1948	9273		1018									
	60						1422	24	1446		PAID IN FULL JUN 17 1948												
	20						474	08	482		PAID IN FULL JUN 17 1948			289									
	20						474	08	482		PAID IN FULL JUN 17 1948	8126											
	20						474	08	482		PAID IN FULL JUN 17 1948												
	H 221						250		501														

Dutch Town  
Norwood  
Gillespie's Addn.  
Shady Point

Pleasant View  
Walter Pine Point  
B. F. Rhodes  
Norway North Shore

Assessment Roll and Tax List of Real Property in the Town of Barclay

FORM 4 C MILLER-DAVIS COMPANY, MINNEAPOLIS

Table with columns: IN WHOSE NAME ASSESSED, TO WHOM TRANSFERRED, SUBDIVISION, TRUE AND FULL VALUATIONS, ASSESSED VALUATIONS, and FINAL EQUALIZED VALUE. Includes handwritten entries for various property owners like Frances Evelyn Baettner and Wm. L. + Maude M. King.

Cass County, Minnesota, for Taxes for the Year 1947.

Table with columns: VALUATIONS BY SCHOOL DISTRICTS AS EQUALIZED BY DEPARTMENT OF TAXATION, TAX INCLUDING STATE HOMESTEAD, SPECIAL TAXES, TOTAL TAXES, PAID, WHEN PAID, and REMARKS. Includes handwritten entries for tax amounts and payment dates.

Dutch Town, White Pine Point Addn., Gillespie's A, Shady Point

Pleasant View, B. F. Rhodes Plat, Norway North Shore

Assessment Roll and Tax List of Real Property in the Town of Barclay

Cass County, Minnesota, for Taxes for the Year 1947.

FORM 4-C MILLER-BATH COMPANY, MINNEAPOLIS

IN WHOSE NAME ASSESSED	TO WHOM TRANSFERRED	DESCRIPTION OF PROPERTY				No. School District	Indicate Homestead Yes or No	Indicate Agricultural Use or Not	TRUE AND FULL VALUATIONS					ASSESSED VALUATIONS					FINAL EQUALIZED VALUE		
		SUBDIVISION	Sec. or Lot	Town or Block	Rng.				Number of Acres of Land	LAND Exclusive of Structures and Improvements	BUILDINGS and Other Structures	MACHINERY Permanently Attached to Real Estate	TOTAL True and Full Value	R U R A L		ALL OTHER		MACHINERY Permanently Attached to Real Estate		TOTAL ASSESSED VALUE	Total Assessed Value as Equalized by the Board of Review
														Acres	100ths	Homestead Up to \$4,000 20%	Over \$4,000 and Non-Homestead 33 1/3%				
U. Madaline Hempstead		White Pine Point Addition	21	1		19															
"			22																		
"			23																		
"			24																		
"			25																		
"			26																		
"			27																		
"			28																		
"			29																		
"			30																		
"			31																		
"			32																		
"			33																		
"			34																		
"			35																		
Paul E. + Clara M. Henninger		White Pine Point Addition	36																		
"			37																		
"			38																		
Geo. W. + Clara W. Leitner			39																		
"			40																		

SOLD FOR TAXES	VALUATIONS BY SCHOOL DISTRICTS AS EQUALIZED BY DEPARTMENT OF TAXATION						Tax including State Homestead	State Tax on Non-Homestead	SPECIAL TAXES	TOTAL TAXES	PAID	WHEN PAID	Number of Receipt	March Settlement 1948	June Settlement 1948	Penalty	November Settlement 1948	Penalty	Collections to First Monday in January 1949	Penalty	Delinquent on First Monday in January 1949	Total Delinquent Tax and Penalty	REMARKS
	District No.	District No.	District No.	District No.	District No.	District No.																	
	Rate	Rate	Rate	Rate	Rate	Rate																	
	Mills	Mills	Mills	Mills	Mills	Mills																	
1	H	5					118		118	PAID IN FULL	JUN 3 1948												
2	H	5					118		118	PAID IN FULL	JUN 3 1948												
3	H	5					118		118	PAID IN FULL	JUN 3 1948												
4	H	5					118		118	PAID IN FULL	JUN 3 1948												
5	H	5					118		118	PAID IN FULL	JUN 3 1948												
6	H	5					118		118	PAID IN FULL	JUN 3 1948												
7	H	5					118		118	PAID IN FULL	JUN 3 1948												
8	H	5					118		118	PAID IN FULL	JUN 3 1948												
9	H	5					118		118	PAID IN FULL	JUN 3 1948												
10	H	80					1896		1896	PAID IN FULL	JUN 3 1948												
11	H	5					118		118	PAID IN FULL	JUN 3 1948												
12	H	5					118		118	PAID IN FULL	JUN 3 1948												
13		48					1138	20	1158	PAID IN FULL	JUN 3 1948												
14		48					1138	20	1158	PAID IN FULL	JUN 3 1948												
15	H	5					118		118	PAID IN FULL	JUN 3 1948												
16	H	9					214		214	PAID IN FULL	MAY 24 1948												
17	H	9					214		214	PAID IN FULL	MAY 24 1948												
18	H	96					2274		2274	PAID IN FULL	MAY 24 1948												
19		94					2228	38	2266	PAID IN FULL	MAY 22 1948												
20	H	14					332	06	338	PAID IN FULL	MAY 22 1948												
		254					10850	84	10934														

Dutch Town sh  
White Pine Point Addn.  
Gillespie's A  
Shady Point

Pleasant View  
B. F. Rhodes Plat  
Norway North Shore

Assessment Roll and Tax List of Real Property in the Town of Barclay

Form 4 C MILLER-DAY COMPANY, MINNEAPOLIS

Table with columns: IN WHOSE NAME ASSESSED, TO WHOM TRANSFERRED, SUBDIVISION, Sec. of Lot, Town or Block, Rng., Number of Acres of Land, TRUE AND FULL VALUATIONS (LAND, BUILDINGS, MACHINERY, TOTAL), ASSESSED VALUATIONS (RURAL, ALL OTHER, MACHINERY, TOTAL ASSESSED), FINAL EQUALIZED VALUE.

Cass County, Minnesota, for Taxes for the Year 1947.

Table with columns: VALUATIONS BY SCHOOL DISTRICTS AS EQUALIZED BY DEPARTMENT OF TAXATION, Tax including State Homestead, State Tax on Non-Homestead, SPECIAL TAXES, TOTAL TAXES, PAID, WHEN PAID, Number of Receipt, March Settlement, June Settlement, November Settlement, Penalty, Collections to First Monday in January 1949, Delinquent on First Monday in January 1949, Total Delinquent Tax and Penalty, REMARKS.

Dutch Town on Pleasant View, White Pine Point Addn., Gillespie's A, Shady Point

Pleasant View, B. F. Rhodes, Norway North Shore

Assessment Roll and Tax List of Real Property in the Town of Barclay

FORM 4-C MILLER-SAYRE COMPANY, MINNEAPOLIS

DESCRIPTION OF PROPERTY		No. School District	Indic. Hamstead Yes or No	Indic. Agricultural Yes or No	TRUE AND FULL VALUATIONS					ASSESSED VALUATIONS					Total Assessed Value as Equilized by the Board of Review	FINAL EQUALIZED VALUE
IN WHOSE NAME ASSESSED	TO WHOM TRANSFERRED				LAND Exclusive of Structures and Improvements	BUILDINGS and Other Structures	MACHINERY Permanently Attached to Real Estate	TOTAL True and Full Value	RURAL		ALL OTHER		MACHINERY Permanently Attached to Real Estate	TOTAL ASSESSED VALUE		
SUBDIVISION		Sec. of Lot	Town or Block	Rdg.	Number of Acres of Land	Homestead Up to \$4,000	Over \$4,000 and Non-Homestead	Homestead Up to \$4,000	Over \$4,000 and Non-Homestead	33 1/3%	Dollars	Dollars	Dollars	Dollars	Dollars	
<u>White Pine Point Addition</u>																
Ole B. + Anna S. Mergren		11	2													
"		12														
"		13														
"		14														
Wm. Burnson	Orville A. King	15														
"	"	16														
"	Winton + Shelma Caldwell	17														
"	Orville A. King	18														
"	"	19														
"	"	20														
"	"	21														
Richard B. + Anna C. Holmstrom		22														

SOLD FOR TAXES	VALUATIONS BY SCHOOL DISTRICTS AS EQUALIZED BY DEPARTMENT OF TAXATION						Tax including State Homestead	State Tax on Non-Homestead	SPECIAL TAXES	TOTAL TAXES	PAID	WHEN PAID	Number of Receipt	March Settlement 1948	June Settlement 1948	Penalty	November Settlement 1948	Penalty	Collections to First Monday in January 1949	Penalty	Delinquent on First Monday in January 1949	Total Delinquent Tax and Penalty	REMARKS		
	District No.	District No.	District No.	District No.	District No.	District No.																		Rate	Rate
	1	2	3	4	5	6	\$	cts.	\$	cts.	\$	cts.	\$	cts.	\$	cts.	\$	cts.	\$	cts.	\$	cts.	\$	cts.	
	H 6						134				134		1 PAID IN FULL JUN 17 1948												
	H 6						134				134		2 PAID IN FULL JUN 17 1948												
	H 6						134				134		3 PAID IN FULL JUN 17 1948												
SOLD FOR TAXES	H 6						134				134		4 PAID IN FULL JUN 17 1948												
	10						222	04			226													226 g 249	
	10						222	04			226													226 g 249	
	10						222	04			226													226 g 249	
	10						222	04			226													226 g 249	
	10						222	04			226													226 g 249	
	10						222	04			226													226 g 249	
	H 46						1020				1020		12 PAID IN FULL MAY 20 1948											1020	

H 70  
70  
140

# 19 3110 28 3138

Dutch Town  
White Pine Point  
Gillespie's  
Shady Point

Pleasant View  
B. F. Rhodes Plat  
Norway North Shore

Assessment Roll and Tax List of Real Property in the Town of Barclay

Cass County, Minnesota, for Taxes for the Year 1947.

Form 4 C MILLER-DAY COMPANY, MINNEAPOLIS

DESCRIPTION OF PROPERTY		TRUE AND FULL VALUATIONS				ASSESSED VALUATIONS					FINAL EQUALIZED VALUE	
IN WHOSE NAME ASSESSED	TO WHOM TRANSFERRED	LAND Exclusive of Structures and Improvements	BUILDINGS and Other Structures	MACHINERY Permanently Attached to Real Estate	TOTAL True and Full Value	RURAL		ALL OTHER		MACHINERY Permanently Attached to Real Estate		TOTAL ASSESSED VALUE
	SUBDIVISION	Sec. of Lot	Town or Block	Reg.	Number of Acres of Land	Homestead Up to \$4,000 20%	Over \$4,000 and Non-Homestead 33 1/2%	Homestead Up to \$4,000 25%	Over \$4,000 and Non-Homestead 40%	Permanently Attached to Real Estate 33 1/2%	Dollars	Dollars
	B. J. Rhodes Plat (Part of N 1/2 of SW 4 31-138-29)											
B. J. + Lula Rhoades		1										
" Ascor + Irene A Boquist		2										
" " " "		3										
V. E. + Anna Daugherty		4										
C. Ben + Dorothy Kline		5										
G. C. Sleeth H. A. + Thelma Stainbrook		6										
B. J. + Lula Rhoades		7										
		8										
		9										
		10										
		11										
		12										
		13										
		14										
		15										
		16										
		17										
		18										
		19										
		20										

SOLD FOR TAXES	VALUATIONS BY SCHOOL DISTRICTS AS EQUALIZED BY DEPARTMENT OF TAXATION						Tax including State Homestead	State Tax on Non-Homestead	SPECIAL TAXES	TOTAL TAXES	PAID	WHEN PAID	Number of Receipt	March Settlement 1948	June Settlement 1948	Penalty	November Settlement 1948	Penalty	Collections to First Monday in January 1949	Penalty	Delinquent on First Monday in January 1949	Total Delinquent Tax and Penalty	REMARKS
	District No.	District No.	District No.	District No.	District No.	District No.																	
	Rate	Rate	Rate	Rate	Rate	Rate																	
1																							
2																							
3																							
4																							
5																							
6																							
7																							
8																							
9																							
10																							
11																							
12																							
13																							
14																							
15																							
16																							
17																							
18																							
19																							
20																							

Handwritten notes: "Acres Line 11, Page 18, John Doe" with arrows pointing to rows 11-13.

Vertical text on the left edge: Dutch Town, White Pine Point, B. F. Rhodes, Shady Point

Vertical text on the right edge: Pleasant View, Norway North Star



Assessment Roll and Tax List of Real Property in the Town of Barclay

Cass County, Minnesota, for Taxes for the Year 1947.

DESCRIPTION OF PROPERTY		TRUE AND FULL VALUATIONS										ASSESSED VALUATIONS		FINAL EQUALIZED VALUE		
IN WHOSE NAME ASSESSED	TO WHOM TRANSFERRED	Subdivision	Sec. of Lot	Town or Block	Eng.	Number of Acres of Land	LAND Exclusive of Structures and Improvements	BUILDINGS and Other Structures	MACHINERY Permanently Attached to Real Estate	TOTAL True and Full Value	RURAL	ALL OTHER	MACHINERY Permanently Attached to Real Estate	TOTAL ASSESSED VALUE	Total Assessed Value as Equalized by the Board of Review	Dollars
							Dollars	Dollars	Dollars	Dollars	20%	33 1/3%	25%	40%	33 1/3%	Dollars
Pleasant View on Norway Lake (Part of lots 2+3 Sec. 30-138-29)																
Hans G. & Inez H. Hansen			1			1										
"			2			2										
"			3			3										
Herbert T. & Inez A. Alberg			4			4										
Henry & Caroline Hansen			5			5										
Lawrence L. & Margaret K. Brack			6			6										
Thomas J. & Gertrude H. Kosanda			7			7										
Rhodes C. Gilchrist	Russell + Olive G. Coulter		8			8										
"	"		9			9										
Lawrence L. & Margaret K. Brack			10			10										
Thomas J. & Gertrude H. Kosanda			11			11										
			12			12										
			13			13										
			14			14										
			15			15										
			16			16										
			17			17										
			18			18										
			19			19										
			20			20										

VALUATIONS BY SCHOOL DISTRICTS AS EQUALIZED BY DEPARTMENT OF TAXATION										Taxes		TOTAL TAXES		PAID		WHEN PAID		Number of Receipt		March Settlement 1948		June Settlement 1948		Penalty 1948		November Settlement 1948		Penalty 1948		Collections to First Monday in January 1949		Penalty 1949		Delinquent on First Monday in January 1949		Total Delinquent Tax and Penalty		REMARKS
SOLD FOR TAXES	No. of Lots	Rate	No. of Lots	Rate	No. of Lots	Rate	No. of Lots	Rate	No. of Lots	Rate	Homestead	Non-Homestead	Special Taxes	Total Taxes	PAID	WHEN PAID	Number of Receipt	March Settlement 1948	June Settlement 1948	Penalty 1948	November Settlement 1948	Penalty 1948	Collections to First Monday in January 1949	Penalty 1949	Delinquent on First Monday in January 1949	Total Delinquent Tax and Penalty	REMARKS											
Dollars	Dollars	Mills	Dollars	Mills	Dollars	Mills	Dollars	Mills	Dollars	Mills	Dollars	Dollars	Dollars	Dollars		Month Day Year		Dollars	Dollars	Dollars	Dollars	Dollars	Dollars	Dollars	Dollars	Dollars	Dollars	Dollars	Dollars	Dollars	Dollars	Dollars						
	1																																					
	2																																					
	3																																					
	4																																					
	5																																					
	6																																					
	7																																					
	8																																					
	9																																					
	10																																					
	11																																					
	12																																					
	13																																					
	14																																					
	15																																					
	16																																					
	17																																					
	18																																					
	19																																					
	20																																					

See tax on lines 2 + 13 page 16. They divide tax

Agri. #19	409078	2976
N.A. #19	142494	1494
Agri. Un	120x14	1642
Agri. Un	4770	-

Total

H. 1153	2335	2678	544	76410		
7281	3680	3981		14942	676556	6112
18434	6015	6659	344	31352		

682608