

ASSESSMENT & TAX LIST

Barclay

1949

INDEX TO SECTIONS

SECTION PAGE

Sec. 1	
" 2	
" 3	
" 4	
" 5	
" 6	
" 7	
" 8	
" 9	
" 10	
" 11	
" 12	
" 13	
" 14	
" 15	
" 16	
" 17	
" 18	
" 19	
" 20	
" 21	
" 22	
" 23	
" 24	
" 25	
" 26	
" 27	
" 28	
" 29	
" 30	
" 31	
" 32	
" 33	
" 34	
" 35	
" 36	

Township N° 138 N. Range N° 29 W. 5th Mer.

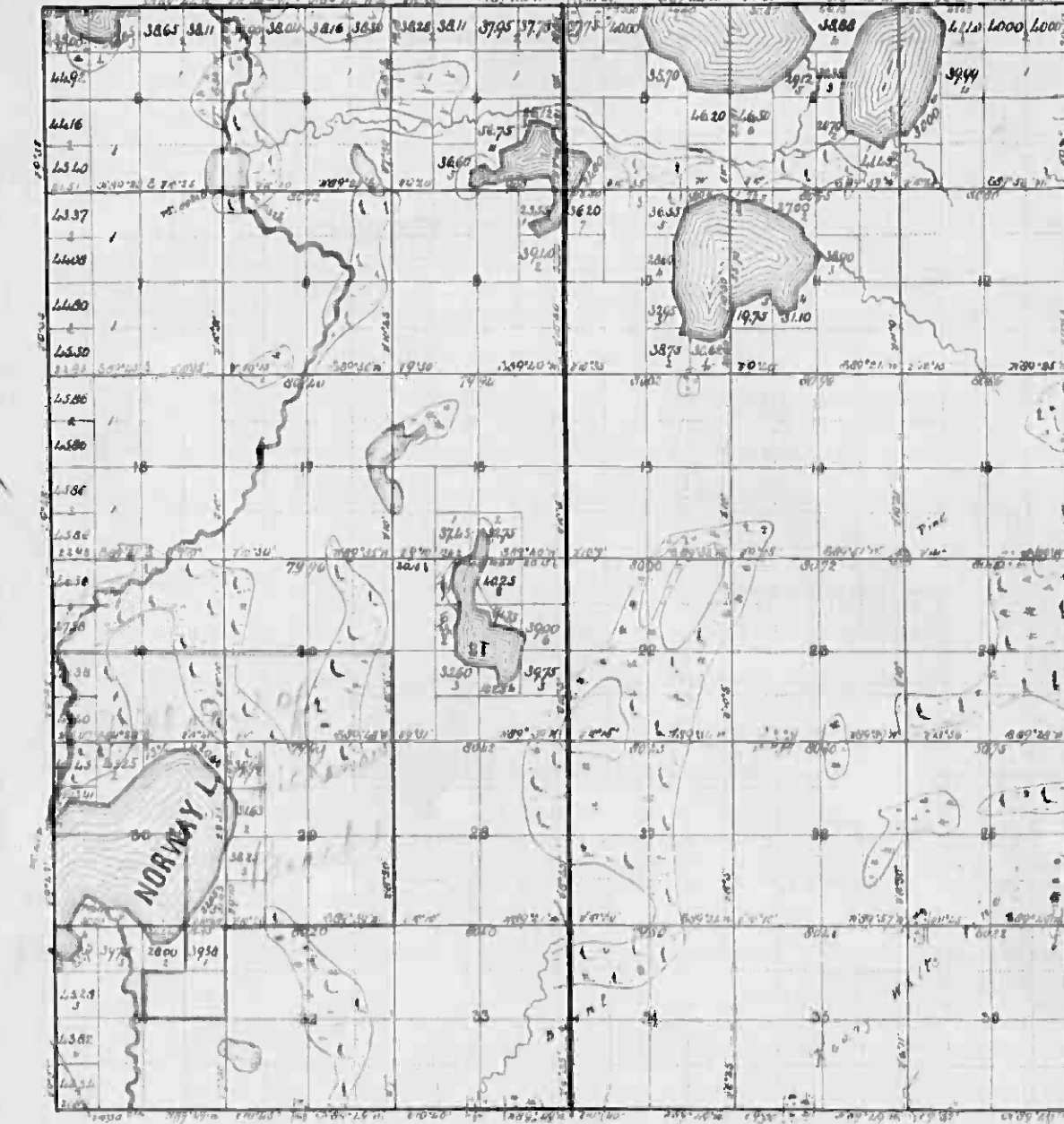

PUBLISHED BY
ITASCA COUNTY ABSTRACT COMPANY
GRAND RAPIDS, MINN.

Returns Showing Grain Received in or Handled by Elevators, Warehouses and Mills in the _____ of _____ in the _____ County of _____ for the Year Ending May 1, 1949.

NAMES OF OWNERS	ADDRESS	Bushels of Wheat	Bushels of Soy Beans	Bushels of Flax	Total No. of Bushels of Wheat, Soy Beans and Flax	★ Tax of $\frac{1}{2}$ Mill per Bushel		Bushels of Corn	Bushels of Barley	Bushels of Rye	Bushels of Oats	Bushels of Buckwheat	Bushels of all Other Grains	Total No. Bushels of Corn, Barley, Rye, Oats, Buckwheat and all Other Grains	★ Tax of $\frac{1}{4}$ Mill Per Bushel		★ Total Tax		REMARKS
						Dollars	Cts.								Dollars	Cts.	Dollars	Cts.	

Note ★ Assessors will not fill these Columns

List of Lands in the _____ of _____, County of _____, Minn., for the Year 19____, Which have Become Homesteads or Ceased to be Homesteads
SINCE THE LAST REAL ESTATE ASSESSMENT DATE

Form 24 Miller-Davis Company, Minneapolis, State Form No. 67

LANDS BECOMING HOMESTEADS							LANDS CEASING TO BE HOMESTEADS						
NAME OF OWNER	School District	DESCRIPTION OF PROPERTY SUBDIVISION	Sec. or Lot	Town or Range	No. of Acres of Land	Acres 100ths	NAME OF OWNER	School District	DESCRIPTION OF PROPERTY SUBDIVISION	Sec. or Lot	Town or Range	Number of Acres of Land	
												Acres	100ths

Berkeley
Township or Village

Lands Becoming Homestead Since the 1948 Real Estate Assessment

Name of Owner	Sch. Dist.	Description of Property Subdivision	Sec. or Lot	Town or Range	No. of Acres
✓ Andrew Brueberg	19	NE 1/4 of NE 1/4 on Lot 1	31	138 29	40
✓ Hilbert E. Myers	19	Waterloo Resort?	31	138 29	
✓ Irma Snyder	19	10 rods of west 30 rods of S.E. 1/4 of 31-138-29	31	138 29	5 acres
✓ Earl Stockton	19	Lot 1 Sec 2 2 acres 4 rods	6	138 29	?
✓ Francis Scott	19	NE 1/4 of NE 1/4	21	138 29	40
✓ John Raymond		Lots 8 & 9 Block 2 White Pine Point			
✓ Evangelina Bjorkstrom		NE 1/4 of NE 1/4	17	131 29	40 acres

Olmsted Beach
 Norwood
 Gillespie's Addition
 Shady Point
 Dutch Town
 White Pine Point

List of Lands in the _____ of _____, County of _____, Minn., for the Year 19_____, Which have Become Homesteads or Ceased to be Homesteads
 SINCE THE LAST REAL ESTATE ASSESSMENT DATE

Form 24 Miller-Davis Company, Minneapolis, State Form No. 67

LANDS BECOMING HOMESTEADS

NAME OF OWNER
 SCHOOL DISTRICT
 DESCRIPTION OF PROPERTY
 SUBDIVISION
 Sec. or Range
 Town or Block
 Number of Acres of Land
 Acres 10ths

LANDS CEASING TO BE HOMESTEADS

NAME OF OWNER
 SCHOOL DISTRICT
 DESCRIPTION OF PROPERTY
 SUBDIVISION
 Sec. or Range
 Town or Block
 Number of Acres of Land
 Acres 10ths

INCREASE OR DECREASE in Value of Property Heretofore Assessed, by the Erection or Destruction of Buildings or Structures

Urban Property Assessed at 40 Per Cent of True and Full Value.
 (Homesteads up to \$4,000 True and Full Value 25 Per Cent.)

Rural Property Assessed at
 (Homesteads up to \$4,000)

NAMES OF PROPERTY OWNERS

DESCRIPTION

Sec. or Range
 Town or Block

Thereon

Assessed Value of Additional Structures
 Dollars
 Reduction of Assessed Value on Account of Loss occasioned by Fire, Flood or otherwise
 Dollars

Increase or Decrease in Value of Property because of Erection or Destruction of Buildings or Structures
 in township or village of Barnes

Names of Owners	Description	Sec. or Lot	or Block	Range	True & Full Value of Buildings	Kind of Building	Assessed Value of Buildings	Assessed Value of Buildings no longer on prop.
Vern Chumbley	Lot 6	31	138	29	600	26x36 House	\$150	
Ole Hennestad	S. E. 1/4 S. 1/4	28	138	29	350	24x24	\$117	
Winston Cadwell	White Pine Point 17 and 18 - Bk 2	17	2		400	20x30 house	\$100	
Lyle E. Stanley	North half of 3 1/2 acres	31	Lot 6	29	2700	Tavern Frame	\$400	
O. C. Brewer	West half of S. E. 1/4	19	138	29				\$60
Howard Shepherd	Gullusfield	3	Bk 1		200	20x24 house	\$50	
Carl Arnold	Gullusfield	1	Bk 1		250	24x24 house	\$63	
John J. Raymond	White Pine Point Lot 9 - Bk 2	19	Bk 2		400	20x30 house	\$100	
V. E. Houghton	Road road		Lot 4		300	20x24 house	\$75	
Willie Weiss		31	138	29	400	24x24 house	\$100	
David E. Rohr	12.05 W of 71.6. SE. of 1/4	31	138	29	200	20x24 house	\$67	

Arthur Macal
 10 ac in SW of NW
 of Sec 29 - 138 - 29
 Barclay SW of
 of bldg -
 6-900' of 71 & 80'

8 X 33 X 12 90°
 garage on end 12 ft
 log siding
 concrete block
 foundation
 200
 Board 12 x 24 x 1
 log siding concrete
 foundation
 Barclay 1/2

List of Lands in the _____ of _____, County of _____, Minn., for the Year 19____, Which have Become Homesteads or Ceased to be Homesteads
SINCE THE LAST REAL ESTATE ASSESSMENT DATE

Form 24 Miller-Davis Company, Minneapolis, State Form No. 67

LANDS BECOMING HOMESTEADS

LANDS CEASING TO BE HOMESTEADS

NAME OF OWNER	SCHOOL DISTRICT	DESCRIPTION OF PROPERTY	Sec. or Lot	Town or Range	Number of Acres of Land	NAME OF OWNER	SCHOOL DISTRICT	DESCRIPTION OF PROPERTY	Sec. or Lot	Town or Range	Number of Acres of Land

INCREASE OR DECREASE in Value of Property Heretofore Assessed, by the Erection or Destruction of Buildings or Structures

Urban Property Assessed at 40 Per Cent of True and Full Value.
(Homesteads up to \$4,000 True and Full Value 25 Per Cent.)

Rural Property Assessed at
(Homesteads up to \$4,000)

NAMES OF PROPERTY OWNERS

DESCRIPTION

Increase or Decrease in Value of Property because of Erection or Destruction of Buildings or Structures in township or village of Bearley

Names of Owners	Description	Sec. or Lot	or Block	Range	True Full Value of Buildings	Kind of Building	Assessed Value of Buildings	Assessed Value of Buildings longer on prop.
Vern Chumbley	Lot 6	31	138	29	600	26x36 House	\$150	
Ol. Hernandez	S. 1/2 S. 1/4	28	138	29	350	24x24 House	\$117	
Winstrom Cadwell	White Pine Pk. 17 and 18 - Bk. 2	17	2		400	20x30 House	\$100	\$100
Lyle E. Stanley	North half of 3 1/2 acres	31	Lot 6	29	2700	Tavern Frame	\$400	
O. C. Brewer	N. 1/2 S. 1/4	19	138	29				\$60
Howard Shepherd	Gullusfield	3	Bk 1		200	20x24 house	\$50	
Cral Arnold	Gullusfield	1	Bk 1		250	24x24 house	\$63	
John J. Raymond	White Pine Pk. 19 - Bk 2	19	Bk 2		400	20x30 house	\$100	
V. E. Sloughety	Roadside		Lot 4		300	20x24 house	\$75	
Willie Weiss		31	138	29	400	24x24 house	\$100	
David E. Rohr	120 S W of T.E. 56. of 1100	31	138	29	200	20x24 house	\$67	

Arthur Macal
10 sec - 1/4 Sec of 1/4
of Sec 29 - 138 29
Barley 20 ft
of bldg -
6900' of 20' 20'

18x33x12 90°
garage - end 12 ft
log siding
concrete block
foundation
Basement 12x24 x 12
log siding concrete
foundation
Barley 1 1/2

Thereon

Assessed Value of Additional Structures	Reduction of Assessed Value on Account of Loss Occasioned by Fire, Flood or otherwise
Dollars	Dollars

Assessment of 1

NAME OF OWNER

Treasurer's Office, Cass County, Minnesota

RECEIVED this, the first Monday (being the 2 day) of January, A. D. 1950, of L. C. Peterson, Auditor of said County, Minnesota, the Tax List of all Taxable Real and Personal Property in the Town of Barley in said County for the year A. D. 1949, as specified above and amounting to _____ Dollars

Paul D Jewell
County Treasurer.

Auditor's Office, Cass County, Minnesota

I, _____ Auditor of said County, and State of Minnesota, do hereby certify that the following is a correct list of the Taxes levied on the Real and Personal Property in the _____ of _____ for the year 1949.

WITNESS my hand and official seal, the _____ day of _____ 1950.

(SEAL) _____ County Auditor.

Office of County Treasurer, Cass County, Minnesota

To L. C. Peterson, County Auditor:

Sir: I herewith return to you the Tax List for the Town of Barley in said County for the year 1949, heretofore received from you. I certify that I have compared the same with the duplicate receipts in your office, and have written opposite the amount of each tax so received the words "First Quarter Paid", "Second Quarter Paid", "Third Quarter Paid" or "Paid in full" as the case may be, and the number of my receipt given in discharge of said tax, and each tract or lot of real property against which the taxes remain unpaid is delinquent for said year.

Yours respectfully,
Paul D Jewell
County Treasurer.

Auditor's Office, Cass County, Minnesota

I hereby certify that on the first Monday in January 1951, I received of _____ 194 _____ County Treasurer, the Tax List of the _____ of _____ in said County for the year 1949; that I have compared the said list with the Statements received for by said Treasurer, which are on file in my office, and that each tract or lot of real property therein against which the taxes, or any part thereof, remains unpaid are delinquent for said year.

(SEAL) _____ County Auditor.

Assessment of 1

NAME OF OWNER

FUNDS	MARCH SETTLEMENT 1920	JUNE SETTLEMENT C.B. 1920	NOV. SETTLEMENT 1920	Amount Collected from Nov. 1920 to First Monday in Jan. 1921	REDUCTIONS	Total Reductions and Collected	BALANCE UNCOLLECTED	ADDITIONS	Total Uncollected to First Monday in January, 1921
State-Non-Homestead,	2418	492 2273	1525	135					
State-Homestead,	2484	1461 4731	3284	427					
County Revenue,	16237	9484 30137	21269	2774					
County Road and Bridge,	5412	3162 10246	7123	925					
County Welfare,	30346	1774 57444	39938	5184					
County Bond and Interest,	10825	6330 20491	14246	1847					
Town Revenue,	2640	7943	5522	717					
Town Road and Bridge,	2640	7943	5522	717					
Town Drag,	383	1151	800	104					
Town State Loan,									
School Local 1 Mill,	608	356 1151	801	104					
School Special,	16048	6542 21795	14956	1716					
School State Loan,									
Deficiency	24191	11068 55257	38417	4986					
Tuition									
Transportation	1520	884 2878	2001	259					
A. BONDS	6081	3556 11511	8003	1037					
B. "	11554	6156 21873	15207	1974					
BLDG	4865	2844 9210	4902	831					
		12 66634	485122	23741					
CHICKAMAW BEACH									
TOWN REVENUE	1556	2434	1301	166					
R. & B	1556	2434	1301	166					
ST. LOANS	226			24					
D.RAG		356	189						
HOMESTEAD			775	77					
NON "			198						
CO. REVENUE			5035	643					
R. & B.			1678	214					
WELFARE			9411	1202					
B. & S.			3357	429					
LOCAL - 1. MILLE			189	24					
SPECIAL			3725	377					
DEFICIENCY	143267	82011	9052	154					
A. BONDS			1886	241					
B. BONDS			3584	458					
TRANS P.			471	60					
BLDG.			1548	173					
			43660	5458					

	LOCAL 1 MILL.	SPECIAL.	STATE LOAN	DEFICIENCY	A. BONDS	B. BONDS	TRANS P.	BLDG.	TOTALS
School District No. <i>A-19</i>	146	2199		7032	1445	2783	366	1172	15163
<i>A un.</i>									
<i>71A-19</i>	462	13849		22159	4616	8771	1154	3693	54704
Totals	608	16048		29191	6061	11554	1520	4865	69867
School District No. <i>A-19</i>	849	12140		40769	8493	16138	2123	6795	87907
<i>77A-19</i>	302	9055		14488	3018	5735	753	2415	35768
<i>CHICKAMAW BEACH</i>									
<i>A-19</i>	212	4075		13040	2717	5112	679	2173	28118
<i>77A-19</i>	84	2571		4028	839	1544	210	671	9943
Totals	356	6592		17068	3556	6756	889	2844	38061
School District No. <i>A-19</i>	604	9058		24974	6027	1471	1509	4820	72488
<i>77A-19</i>	197	5898		9438	1966	3736	492	1573	23788
<i>CHICKAMAW BEACH</i>									
<i>A-19</i>	801	14956		38417	8003	15207	2001	6403	95788
<i>A-19</i>	129	1935		6185	1289	3450	322	1031	12344
<i>77A-19</i>	60	1790		2864	597	1134	149	477	7071
Totals	184	3725		9052	1886	3584	471	1508	20415
School District No. <i>A-19</i>	93	1401		4482	734	1794	233	747	9684
<i>77A-19</i>	11	315		504	105	200	26	84	1245
NOVEMBER to JANUARY									
Totals	104	1716		4986	1039	1974	259	831	10709
School District No. <i>A-19</i>	23	348		1113	232	441	58	186	2401
<i>77A-19</i>	01	27		43	09	17	02	07	108
ADDITIONS									
Totals	24	377		1156	241	458	60	193	2509
School District No.									
Totals									

Chickama Beach
Norwood
Gillespie's Addition
Shady Point
Ditch Town
White Pine Point

Assessment Roll and Tax List of Real Property in the Town of Carleton

Cass County, Minnesota, for Taxes for the Year 1949.

IN WHOSE NAME ASSESSED	TO WHOM TRANSFERRED	DESCRIPTION OF PROPERTY			TRUE AND FULL VALUATIONS										FINAL EQUALIZED VALUE										
		SUBDIVISION	Sec. or Lot	Town or Block	Number of Acres of Land	No. School District	Indicate Homestead Yes or No	Indicate Agricultural Yes or No	LAND Exclusive of Structures and Improvements		BUILDINGS and Other Structures		MACHINERY Permanently Attached to Real Estate			TOTAL True and Full Value		RURAL		ALL OTHER		MACHINERY Permanently Attached to Real Estate		TOTAL ASSESSED VALUE	Total Assessed Value as Equalized by the Board of Review
									Dollars	Dollars	Dollars	Dollars	Dollars	Dollars		Dollars	Dollars	Dollars	Dollars	Dollars	Dollars	Dollars	Dollars		
Alfred & Petra Johnson		NE 1/4 of NE 1/4	17	138	29		19																		
Evelyn B. Juström		NW 1/4 of NE 1/4			40		Yes																		
Evelyn B. Juström		SW 1/4 of NE 1/4			40		Yes																		
Harold & Almyr Connell	Alfred & Petra Johnson	SE 1/4 of NE 1/4			40		No																		
Charles B. Juström		NE 1/4 of NW 1/4			40		Yes																		
"		NW 1/4 of NW 1/4			40		"																		
"		SW 1/4 of NW 1/4			40		"																		
"		SE 1/4 of NW 1/4			40		"																		
Albert & Alice Lauer		NE 1/4 of SW 1/4			40		No																		
Thomas J. & Lloyd J. Riley		NW 1/4 of SW 1/4			40		"																		
State of Minnesota		SW 1/4 of SW 1/4					"																		
State of Minnesota	Atlas Realty Co.	SE 1/4 of SW 1/4			40		No																		
State of Minnesota		NE 1/4 of SE 1/4					"																		
Wigness & Company		NW 1/4 of SE 1/4			40		No																		
"		SW 1/4 of SE 1/4			40		"																		
Harold R. Kline		SE 1/4 of SE 1/4			40		"																		

SOLID FOR TAXES	VALUATIONS BY SCHOOL DISTRICTS AS EQUALIZED BY DEPARTMENT OF TAXATION						Tax Including State Homestead	State Tax on Non-Homestead	SPECIAL TAXES	TOTAL TAXES	PAID	WHEN PAID	Number of Receipt	March Settlement 1950	June Settlement 1950	Penalty	November Settlement 1950	Penalty	Collections to First Monday in January 1951	Penalty	Delinquent on First Monday in January 1951	Total Delinquent Tax and Penalty	REMARKS		
	District No.	District No.	District No.	District No.	District No.	District No.																			
	Rate	Rate	Rate	Rate	Rate	Rate																			
1																									
2						21	40		902		PAID IN FULL	MAY 25 1950	6653		902										
3						21	40		902		PAID IN FULL	MAY 25 1950	6653		902										
4						67			1512	30		PAID IN FULL	OCT 10 1950	12603			1542	38							
5																									
6						21	60		1354															1354	
7						21	48		1084															1084	
8						21	48		1084															1084	
9						21	40		902															902	
10																									
11							87		1964	40	2nd Half Paid	OCT 31 1950	3781		1002										
12							67		1512	30	1st Half Paid	MAY 31 1950	3876												
13											2nd Half Paid	OCT 7 1950	12471												
14							67		1512	30	1st Half Paid	JUN 15 1950	9033												
15																									
16																									
17							80		1806	36	PAID IN FULL	MAR 24 1950	3841		1842										
18							133		3002	60	PAID IN FULL	MAR 24 1950	3841		3062										
19							80		1084		PAID IN FULL	DEC 1 1950	14381												1084 87
20							324		18620	226					4710		4086								5966

Chloris Teach
Forwood
Galleprie's Addition
Shady Point
Dutch Town
White Pine Point

Assessment Roll and Tax

IN WHOSE NAME ASSESSED	TO WHOM TRANSFERRED	DESCRIPT	ACRES
Pearl + John Larson	Backus State Bank	7.231' of N. 330' of NW 1/4 of NW 1/4	327.5
		NW 1/4 of NE 1/4	
		SW 1/4 of NE 1/4	
		SE 1/4 of NE 1/4	
		NE 1/4 of NW 1/4	9 acres
		NW 1/4 of NW 1/4	5 acres
		SW 1/4 of NW 1/4	5 acres
		SE 1/4 of NW 1/4	5 acres
		NE 1/4 of SE 1/4	5 acres
Shepherd J. Semmler		54' x 363' of SE 1/4	2.27
C. E. + Anna Snyder		E. 10 rods of N. 30 rods	
Leon Kent		N. 16 rods of N. 10 rods	
Herman D. + Lavina M. Clausen		N. 20 rods of N. 10 rods	
Mary Louise Henn		SW 1/4 of SW 1/4	
Christina Angell Bracke		E. 10 rods of N. 30 rods	
Halvor + Annie Olson		NW 1/4 of SE 1/4	7.6 acres
Halvor Olson		SW 1/4 of SE 1/4	
Andrew C. + Alma St. Bruberg		N. 120' of E. 330' of SE 1/4	
Lawrence L. + Margaret K. Brack		E. 10 rods of N. 30 rods	
Gust + Alma Nilson		SW 1/4 of SE 1/4	

18 1/4 of NE 1/4 Sec 31-138-27
 165' 165' 165' 165' 165'

ASSESSED VALUATIONS	FINAL EQUALIZED VALUE
ALL OTHER	Dollars
Over \$1,000 and Non-Homestead	
MACHINERY Permanently Attached to Real Estate	
TOTAL ASSESSED VALUE	
Total Assessed Value as Equalized by the Board of Review	

SOLD FOR TAXES	VALUATIONS BY SCHOOL DISTRICTS AS EQUALIZED BY DEPARTMENT OF TAXATION						Tax Including State Homestead Mills	State Tax on Non-Homestead 4.58 Mills	SPECIAL TAXES	TOTAL TAXES	PAID	WHEN PAID	Number of Receipt	March Settlement 1950	June Settlement 1950	Penalty	November Settlement 1950	Penalty	Collections to First Monday in January 1951	Penalty	Delinquent on First Monday in January 1951	Total Delinquent Tax and Penalty	REMARKS	
	District No. Rate	District No. Rate	District No. Rate	District No. Rate	District No. Rate	District No. Rate																		
1							4.52	10	462	PAID IN FULL MAY 31 1950	8759	762												
2																								
3																								
4																								
5																								
6																								
7																								
8																								
9																								
10							2.26	04	230	PAID IN FULL FEB 8 1950	1155	230												
11							1558		1558	PAID IN FULL MAY 26 1950	7178	1558												
12							294		294															
13							2144		2144															
14							2122		2122	Balance Paid OCT 25 1950	1365													
15							1558		1558	Part Paid MAY 31 1950	8609	1100												
16										PAID IN FULL MAR 14 1950	3389	1558												
17							180		180															
18							1468		1468	PAID IN FULL FEB 0 1950	1254	1468												
19							2392		2392	2nd Half Paid JUL 1 1950	1147													
20							1558		1558	1st Half Paid MAY 31 1950	1101	1746												
							13952	14	13966			1699	6653	2218										

6.97 acres
 Andrew C. + Alma St. Bruberg
 Lawrence L. + Margaret K. Brack
 9.20 acres

Halvor + Annie Olson
 2.27 acres
 300'

Halvor + Annie Olson
 7.6 acres
 330'

294 + 323
 2 (Paid) 1/2/51

779 + 857
 3297

Chicago Beach
 Keweenaw
 Gillespie's Addition
 Sandy Point
 Dutch Town
 White Pine Point

Assessment Roll and Tax List of Real Property in the Iron of Harding

Cass County, Minnesota, for Taxes for the Year 1949.

Chicama Beach

IN WHOSE NAME ASSESSED	TO WHOM TRANSFERRED	DESCRIPTION OF PROPERTY			No. School District	Indicate Head Tax or No	Indicate Agricultural Tax or No	TRUE AND FULL VALUATIONS				ASSESSED VALUATIONS					FINAL EQUALIZED VALUE				
		SUBDIVISION	Sec. of Lot	Town or Block				Rng.	Number of Acres of Land	LAND Exclusive of Structures and Improvements	BUILDINGS and Other Structures	MACHINERY Permanently Attached to Real Estate	TOTAL True and Full Value	RURAL		ALL OTHER		MACHINERY Permanently Attached to Real Estate	TOTAL ASSESSED VALUE	Total Assessed Value as Equalized by the Board of Review	
														Acres	100ths	Homestead Up to \$4,000 20%					Over \$4,000 and Non-Homestead 33 1/3%
<i>Lena Nahl, Annie, Martha + Matilda Nahl</i>		<i>Chicama Beach</i>	1	1			19	No													
"	"	"	2				"	"													
"	"	"	3				"	"													
<i>R. J. + Marguerite Johnson</i>		"	4				Yes	"													
"	"	"	5				"	"													
"	"	"	6				"	"													
"	"	"	7				"	"													
"	"	"	8				"	"													
"	"	"	9	2			"	"													
"	"	"	10				"	"													
<i>Chas. L. + Anna E. Thompson</i>		"	3				Yes	"													
"	"	"	4				"	"													
"	"	"	5				No	"													
"	"	"	6				"	"													
<i>Dani A. + Florence L. Anderson</i>		"	7				"	"													
"	"	"	8				"	"													
<i>Jacob E. Kunz</i>		<i>Part of 9</i>	9				"	"													
<i>H. J. Cronett</i>		<i>100' of 9</i>	9				"	"													
<i>Robert Campbell</i>		<i>1/2 of 9</i>	9				"	"													
"	"	"	20				"	"													

SOLD FOR TAXES	VALUATIONS BY SCHOOL DISTRICTS AS EQUALIZED BY DEPARTMENT OF TAXATION						Tax Including State Homestead	State Tax on Non-Homestead	SPECIAL TAXES	TOTAL TAXES	PAID	WHEN PAID	Number of Receipt	March Settlement 1950	June Settlement 1950	Penalty	November Settlement 1950	Penalty	Collections to First Monday in January 1951	Penalty	Delinquent on First Monday in January 1951	Total Delinquent Tax and Penalty	REMARKS	
	District No.	District No.	District No.	District No.	District No.	District No.																		
	Rate	Rate	Rate	Rate	Rate	Rate																		
1						132	3178	6030	3238	1	PAID IN FULL	MAY 25 1950	662		3238									
2						12	288	0602	294	2	PAID IN FULL	MAY 25 1950	662		294									
3						92	2214	421	2256	3	PAID IN FULL	MAY 25 1950	662		2256									
4						8	192		192	4	PAID IN FULL	AUG 3 - 1950												
5						8	192		192	5	PAID IN FULL	AUG 3 - 1950												
6						8	192		192	6	PAID IN FULL	AUG 3 - 1950												
7						52	1252	24	1276	7	PAID IN FULL	AUG 3 - 1950	11812										4894 122	
8						52	1252	24	1276	8	PAID IN FULL	AUG 3 - 1950												
9						45	1564	10	1574	9	PAID IN FULL	AUG 3 - 1950												
10						20	192		192	10	PAID IN FULL	AUG 3 - 1950												
11						6	144		144	11	PAID IN FULL	FEB 16 1950	1975		144									
12						81	1950		1950	12	PAID IN FULL	FEB 16 1950	1975		1950									
13						170	4092	78	4170	13	PAID IN FULL	FEB 16 1950	1975		4170									
14						50	1204	22	1226	14	PAID IN FULL	FEB 16 1950	1975		1226									
15						50	1204	22	1226	15	PAID IN FULL	JAN 28 1950	870		1226									
16						50	1204	22	1226	16	PAID IN FULL	JAN 28 1950	870		1226									
17						4	96	02	98	17	PAID IN FULL	JUL 5 1950	11562										98 01	
18						4	96	02	98	18	PAID IN FULL	MAY 31 1950	8579											
19						4	96	02	98	19													98	
20						4	96	02	98	20													98	
						79	164		20602						20918									9942 5886 4992

B. F. Rhoades

Forwood

Gillespie's Addition

Sandy Point

Dutch Town

White Pine Point

Assessment Roll and Tax List of Real Property in the Town of Barclay

Cass County, Minnesota, for Taxes for the Year 1949.

IN WHOSE NAME ASSESSED	TO WHOM TRANSFERRED	DESCRIPTION OF PROPERTY				TRUE AND FULL VALUATIONS				ASSESSED VALUATIONS					FINAL EQUALIZED VALUE			
		Subdivision	Sec. or Lot	Town or Block	Rng.	Number of Acres of Land	LAND Exclusive of Structures and Improvements	BUILDINGS and Other Structures	MACHINERY Permanently Attached to Real Estate	TOTAL True and Full Value	RURAL		ALL OTHER			MACHINERY Permanently Attached to Real Estate	TOTAL ASSESSED VALUE	Total Assessed Value as Equalized by the Board of Review
											Acres	100ths	Homestead Up to \$4,000 20%	Over \$4,000 and Non-Homestead 33 1/3%				
<i>John L. & Olives Garden</i>		<i>Norwood</i>	1	1														
"			2															
"			3															
"			4															
<i>Norman & Stella Green</i>			5															
<i>Chas. L. Howard</i>			6															
<i>Milred & Earl L. Gerard</i>			7															
<i>E. L. Gerard</i>			8															
<i>Walter Lilbaugh</i>			9															
"			10															
"			11															
<i>Cress Peters, Hazel Jane Baran & Dennis V. Supton</i>			12															
"			13															
"			14															
<i>Myrtle L. Donnelly</i>			15															
<i>State of Minnesota John C. Holtz</i>			16															
<i>State of Minnesota</i>			17															
<i>State of Minnesota</i>			18															
<i>State of Minnesota</i>			19															
			20															

SOLD FOR TAXES	VALUATIONS BY SCHOOL DISTRICTS AS EQUALIZED BY DEPARTMENT OF TAXATION						Tax including State Homestead Mills	State Tax on Non-Homestead 4.58 Mills	SPECIAL TAXES	TOTAL TAXES	PAID	WHEN PAID	Number of Receipts	March Settlement 1950	June Settlement 1950	Penalty	November Settlement 1950	Penalty	Collections to First Monday in January 1951	Penalty	Delinquent on First Monday in January 1951	Total Delinquent Tax and Penalty	REMARKS
	District No.	District No.	District No.	District No.	District No.	District No.																	
	Rate	Rate	Rate	Rate	Rate	Rate																	
1						12	288	06	294													294	
2						132	3178	60	3238													3238	
3						12	288	06	294													294	
4						12	288	06	294													294	
5						92	2214	42	2256				FEB 9 1950	1248		2256							
6						92	2214	42	2256				FEB 6 1950	1159		2256							
7						82	1974	38	2012				FEB 28 1950	4523		2012							
8						12	288	06	294				FEB 28 1950	4523		294							
9						12	288	06	294				OCT 31 1950	14249				147				147	
10						72	1734	32	1766				MAY 31 1950	8865								883	
11						2151	1228		1228				OCT 31 1950	14249								614	
12						92	2214	42	2256				MAY 31 1950	8865								614	
13						12	288	06	294				FEB 7	1211		2256							
14						12	288	06	294				FEB 7	1211		294							
15						152	3658	70	3728				FEB 7	1211		294							
16													FEB 8 1950	2853		3728							
17																							
18																							
19																							
20																							

74 51
 798
 249
 20430 368 20798
 13370 16044 1644
 4120

Chicoma Beach
Horwood

B. F. Riodes Pl...
Gillespie's Addition
Sandy Point
Ditch's Town
White Pine Point A

Assessment Roll and Tax List of Real Property in the Town of Barclay

Cass County, Minnesota, for Taxes for the Year 1949.

Form 50

IN WHOSE NAME ASSESSED	TO WHOM TRANSFERRED	DESCRIPTION OF PROPERTY				No. School District	Indicating Home-Headed Yes or No	Indicating Agricultural Yes or No	TRUE AND FULL VALUATIONS				ASSESSED VALUATIONS					FINAL EQUALIZED VALUE			
		SUBDIVISION	Sec. or Lot	Town or Block	Rtg.				Number of Acres of Land	LAND Exclusive of Structures and Improvements	BUILDINGS and Other Structures	MACHINERY Permanently Attached to Real Estate	TOTAL True and Full Value	RURAL		ALL OTHER			MACHINERY Permanently Attached to Real Estate	TOTAL ASSESSED VALUE	Total Assessed Value as Equalized by the Board of Review
														Acres	100ths	Homestead Up to \$4,000 20%	Over \$4,000 and Non-Homestead 33 1/3%				
Valley Sub		Norman																			
Eure B + Myrtle A Larson			1	2		19	Yes														
"		Bel. of	2				"														
James P + Gertrude Appleby		S. 25' of	2				"														
"			3				"														
Harry N + Mabel C. Gillett			4				No														
"			5				"														
"			6				"														
"			7				"														
Claire M Morgan			8				Yes														
H. L. Thieton		N. 60' of	8				No														
"		Bel. of 8 + all of	9				"														
Olaf + Evelyn Odgaard			10				Yes														
"			11				"														
Harmon + Edna O. Millberg			12				No														
"			13				Yes														
"			14				No														
"			15				"														
"			16				"														
Aileen Russell			17				"														
J. A. Breginsky			18				"														
Carrie Linders			18				"														
"		Lot 19 less part sold to Mammie J. Linders	20				"														

SOLD FOR TAXES	VALUATIONS BY SCHOOL DISTRICTS AS EQUALIZED BY DEPARTMENT OF TAXATION						Tax including State Homestead	State Tax on Non-Homestead	SPECIAL TAXES	TOTAL TAXES	PAID	WHEN PAID	Number of Receipt	March Settlement 1950	June Settlement 1950	Penalty	November Settlement 1950	Penalty	Collections to First Monday in January 1951	Penalty	Delinquent on First Monday in January 1951	Total Delinquent Tax and Penalty	REMARKS
	District No.	District No.	District No.	District No.	District No.	District No.																	
	Rate	Rate	Rate	Rate	Rate	Rate																	
1						21	58	1396		1396	1 PAID IN FULL	FEB 16 1950	1244	1396									
2						21	5	120		120	2 PAID IN FULL	FEB 16 1950	1244	120									
3						21	5	120		120	3 PAID IN FULL	MAY 9 1950	548	120									
4						21	45	1084		1084	4 PAID IN FULL	MAY 9 1950											
5							92	2214	42	2256	5 2nd Half Paid	OCT 3 1 1950	9373		7128		1128						
6							12	288	06	294	6 1st Half Paid	OCT 3 1 1950	9373		147		147						
7							72	1734	32	1766	7 2nd Half Paid	OCT 3 1 1950	9373		883		883						
8						21	95	2286		2286	8 PAID IN FULL	MAY 3 1 1950	9382		2286								
9							130	3120	60	3180	9 PAID IN FULL	FEB 2 7 1950	2663	3190									
10							16	386	08	394	10 PAID IN FULL	FEB 2 7 1950	2663	394									
11						21	8	192		192	11											192	
12						21	33	794		794	12											794	
13							52	1252	24	1276	13 PAID IN FULL	MAY 3 1 1950	10437		1276								
14						21	68	1636		1636	14 PAID IN FULL	MAY 3 1 1950	10437		1636								
15							72	1734	32	1766	15 PAID IN FULL	MAY 3 1 1950	10437		1766								
16							12	288	06	294	16 PAID IN FULL	MAY 3 1 1950	10437		294								
17							72	1734	32	1766	17											1766	
18							108	2600	50	2650	18 PAID IN FULL	OCT 8 1950	12458		2600								1661.80
19							108	2600	50	2650	19 PAID IN FULL	FEB 2 8 1950	9750	2650									
20							12	288	06	294	20 PAID IN FULL	FEB 1 5 1950	1942	294									
						21	8	192	376	27416				8044	16620		4758					2752	

Chicago Beach
Norwood

3 - F. Roaders Plat

Glaspie's Addition

Sandy Point

Dutch Town

White Pine Point

Assessment Roll and Tax List of Real Property in the Leland of Barclay

Cass County, Minnesota, for Taxes for the Year 1949.

IN WHOSE NAME ASSESSED	TO WHOM TRANSFERRED	DESCRIPTION OF PROPERTY				TRUE AND FULL VALUATIONS				ASSESSED VALUATIONS					FINAL EQUALIZED VALUE			
		Subdivision	Sec. or Lot	Town or Block	Rig.	Number of Acres of Land	LAND Exclusive of Structures and Improvements	BUILDINGS and Other Structures	MACHINERY Permanently Attached to Real Estate	TOTAL True and Full Value	RURAL		ALL OTHER			MACHINERY Permanently Attached to Real Estate	TOTAL ASSESSED VALUE	Total Assessed Value as Equalized by the Board of Review
											Homestead Up to \$4,000 20%	Over \$4,000 and Non-Homestead 33 1/3%	Homestead Up to \$4,000 25%	Over \$4,000 and Non-Homestead 40%				
						Dollars	Dollars	Dollars	Dollars	Dollars	Dollars	Dollars	Dollars	Dollars	Dollars	Dollars		
		<u>Dutch Leland</u>																
<u>Anna Sparks & George Earl Meare</u>			1	1														
<u>John Sparks</u>			2															
<u>Andrew Mickelson</u>			3															
<u>A.P. & Jessie M. Hanson</u>		<u>1/4 of</u>	4															
<u>State of Minnesota</u>		<u>3/4 of</u>	4															
<u>Machilda Baumgart</u>		<u>1/2 of 3/4 of</u>	4															
<u>Mary Simons</u>		<u>3/4 of 1/2 of</u>	4															
<u>Robert Nealey</u>			1	2														
"			2															
"			3															
"			4															

SOLD FOR TAXES	VALUATIONS BY SCHOOL DISTRICTS AS EQUALIZED BY DEPARTMENT OF TAXATION						Tax including State Homestead	State Tax on Non-Homestead	SPECIAL TAXES	TOTAL TAXES	PAID	WHEN PAID	Number of Receipt	March Settlement 1950	June Settlement 1950	Penalty	November Settlement 1950	Penalty	Collections to First Monday in January 1951	Penalty	Delinquent on First Monday in January 1951	Total Delinquent Tax and Penalty	REMARKS
	District No.	District No.	District No.	District No.	District No.	District No.																	
	Rate	Rate	Rate	Rate	Rate	Rate																	
1						21 30	722		722			11/29/50	14361										
2						21 88	2118		2118			11/29/50	10344										
3						160	3852	74	3926														
4						21 30	722		722														
5																							
6						21 30	722		722														
7						21 55	1324		1324														
8						60	1444	28	1472														
9						20	482	10	492														
10						20	482	10	492														
11						20	482	10	492														
12																							
13																							
14																							
15																							
16																							
17																							
18																							
19																							
20																							

Chilco Beach
Norwood
Hillespie's Addition
Shady Point
Dutch Town

B. F. Rhodes Plat
Norway North Shore
Pleasant View on Norway
White Pine Point Ad

Assessment Roll and Tax List of Real Property in the Town of Barclay

Form 50 - MINN. STATE DEPT. OF TAXATION

IN WHOSE NAME ASSESSED	TO WHOM TRANSFERRED	DESCRIPTION OF PROPERTY				TRUE AND FULL VALUATIONS					ASSESSED VALUATIONS					FINAL EQUALIZED VALUE		
		SUBDIVISION	Sec. or Lot	Town or Block	Rng.	Number of Acres of Land	LAND Exclusive of Structures and Improvements	BUILDINGS and Other Structures	MACHINERY Permanently Attached to Real Estate	TOTAL True and Full Value	RURAL		ALL OTHER		MACHINERY Permanently Attached to Real Estate		TOTAL ASSESSED VALUE	Total Assessed Value as Equalized by the Board of Review
											Acres	100ths	Homestead Up to \$4,000 20%	Over \$4,000 and Non-Homestead 33 1/3%				
		<i>White Pine Point Addition</i>																
<i>V. Madeline Hempstead</i>			21	1														
"	"		22															
"	"		23															
"	"		24															
"	"		25															
"	"		26															
"	"		27															
"	"		28															
"	"		29															
"	"		30															
"	"		31															
"	"		32															
"	"		33															
"	"		34															
"	"		35															
<i>Wesley R. & Petra A. Grund</i>			36															
"	"		37															
"	"		38															
<i>Geo. H. & Clara H. Leitner</i>			39															
"	"		40															

Cass County, Minnesota, for Taxes for the Year 1949.

SOLD FOR TAXES	VALUATIONS BY SCHOOL DISTRICTS AS EQUALIZED BY DEPARTMENT OF TAXATION						Tax including State Homestead	State Tax on Non-Homestead	SPECIAL TAXES	TOTAL TAXES	PAID	WHEN PAID	Number of Receipts	March Settlement 1950	June Settlement 1950	Penalty	November Settlement 1950	Penalty	Collections to First Monday in January 1951	Penalty	Delinquent on First Monday in January 1951	Total Delinquent Tax and Penalty	REMARKS
	District No.	District No.	District No.	District No.	District No.	District No.																	
	Rate	Rate	Rate	Rate	Rate	Rate																	
1						21 5	120		120	1 PAID IN FULL	MAY 31 1950	8623		120									
2						21 5	120		120	2 PAID IN FULL	MAY 31 1950	8623		120									
3						21 5	120		120	3 PAID IN FULL	MAY 31 1950	8623		120									
4						21 5	120		120	4 PAID IN FULL	MAY 31 1950	8623		120									
5						21 5	120		120	5 PAID IN FULL	MAY 31 1950	8623		120									
6						21 5	120		120	6 PAID IN FULL	MAY 31 1950	8623		120									
7						21 5	120		120	7 PAID IN FULL	MAY 31 1950	8623		120									
8						21 5	120		120	8 PAID IN FULL	MAY 31 1950	8623		120									
9						21 5	120		120	9 PAID IN FULL	MAY 31 1950	8623		120									
10						21 10 5	25 28		25 28	10 PAID IN FULL	MAY 31 1950	8623		25 28									
11						21 5	120		120	11 PAID IN FULL	MAY 31 1950	8623		120									
12						21 5	128		128	12 PAID IN FULL	MAY 31 1950	8623		128									
13						88	2118	40 v	2158	13 PAID IN FULL	MAY 31 1950	8623		2158									
14						88	2118	40 v	2158	14 PAID IN FULL	MAY 31 1950	8623		2158									
15						8	192	04 v	196	15 PAID IN FULL	MAY 31 1950	8623		196									
16						21 9	216		216	16 PAID IN FULL	MAY 15 1950	3056											
17						21 9	216		216	17 PAID IN FULL	MAY 15 1950	5889		1371									
18						21 9 6	2310		2310	18 PAID IN FULL	MAY 15 1950	13056											
19						94	2267	44 v	2306	19 PAID IN FULL	MAY 10 1950	6395		2306									
20						14	336	06 v	342	20 PAID IN FULL	MAY 10 1950	6395		342									
						718	13624	134	13758					12387									

Chicama Beach, Norwood, Gillespie's Addition, Dutch Town, Gladys Point, Fine Point Add'n.

B. F. Rhodes Plat, Norway North Shore, Pleasant View on Norway

